Seis estudios para piano

No.4, "Toccata"

A: Diego Suarez Lechado

Natanael Mojica

Op.23

lo mas presto posible ♩ = 130

vigorosamente

mf

3

8

6

f

9

cresc.

con forza

mp

2009

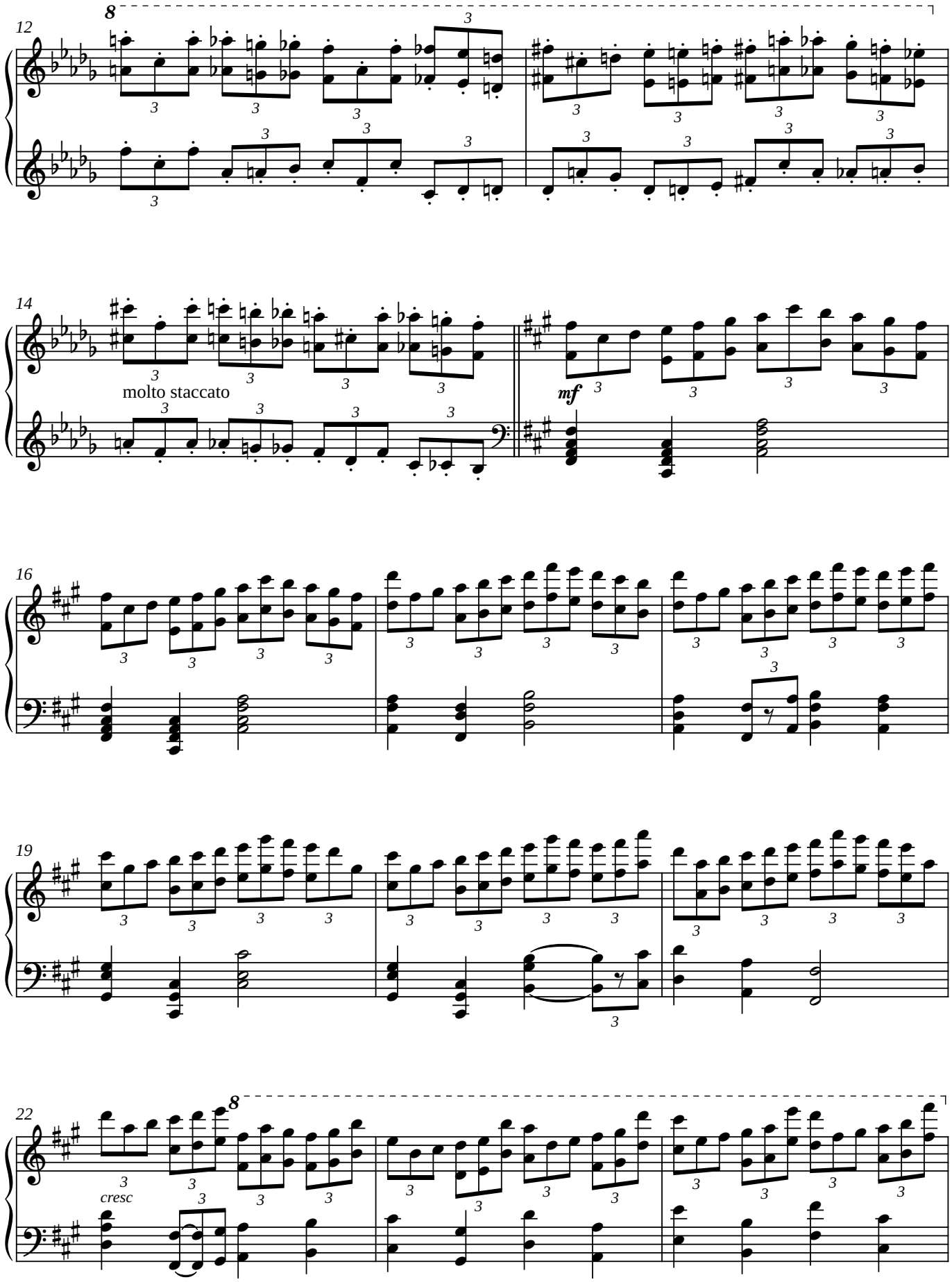
12
8
14
molto staccato
mf
16
19
22
8
cresc

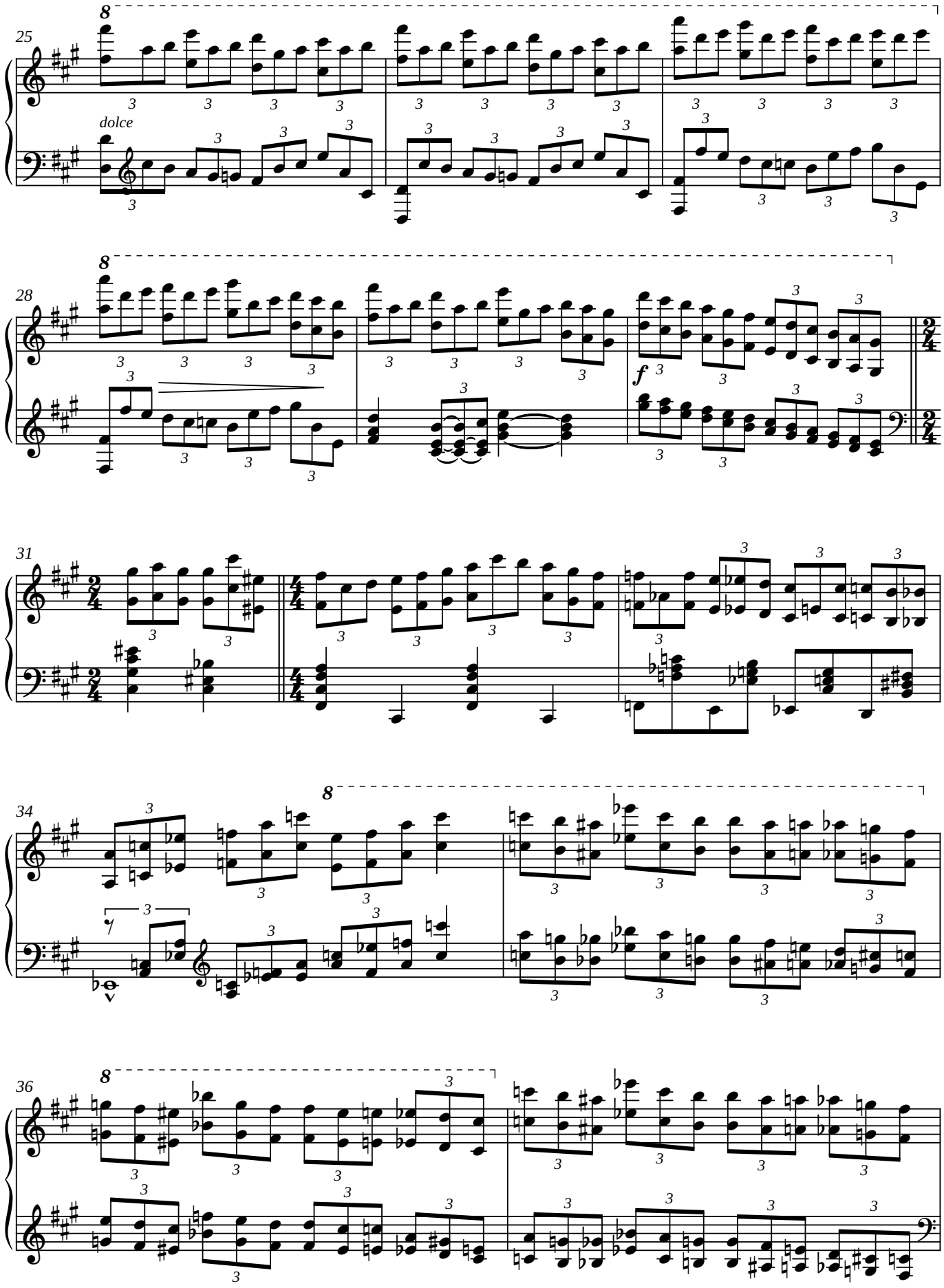
25
dolce
28
f
31
34
36

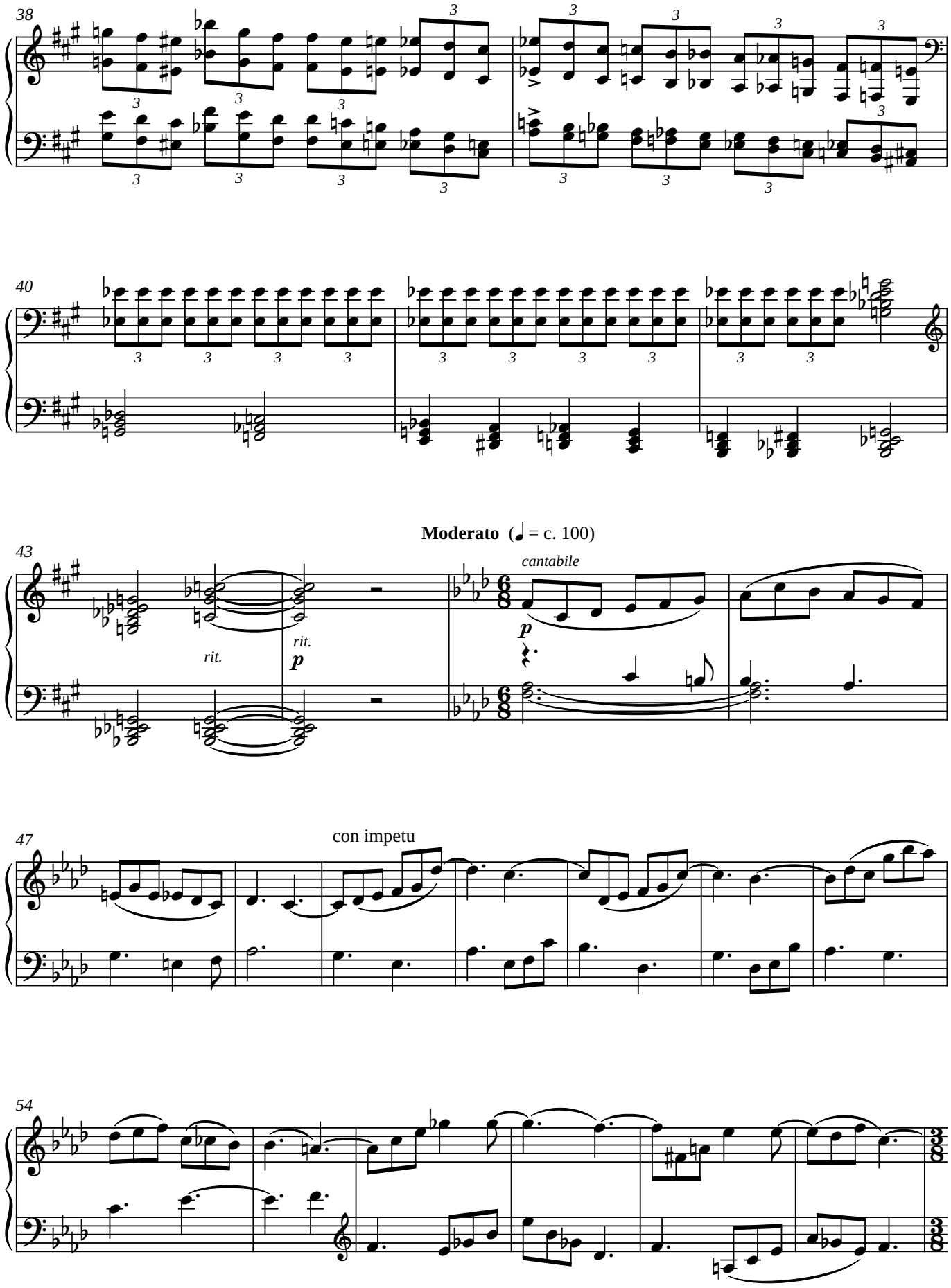
38
40
43
Moderato (♩ = c. 100)
cantabile
p
rit.
rit.
p
47
con impetu
54

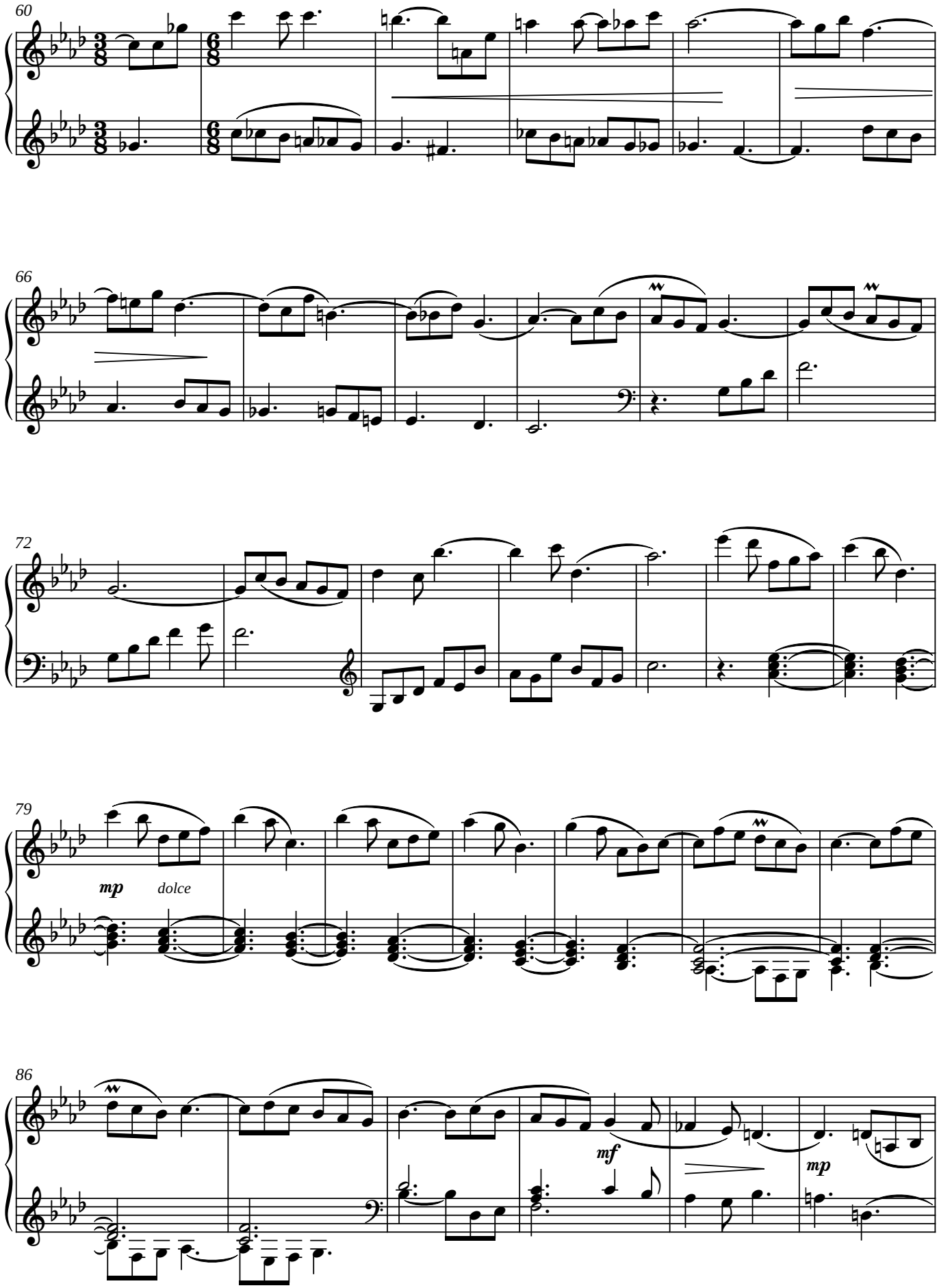
60
66
72
79
mp
dolce
86
mf
mp

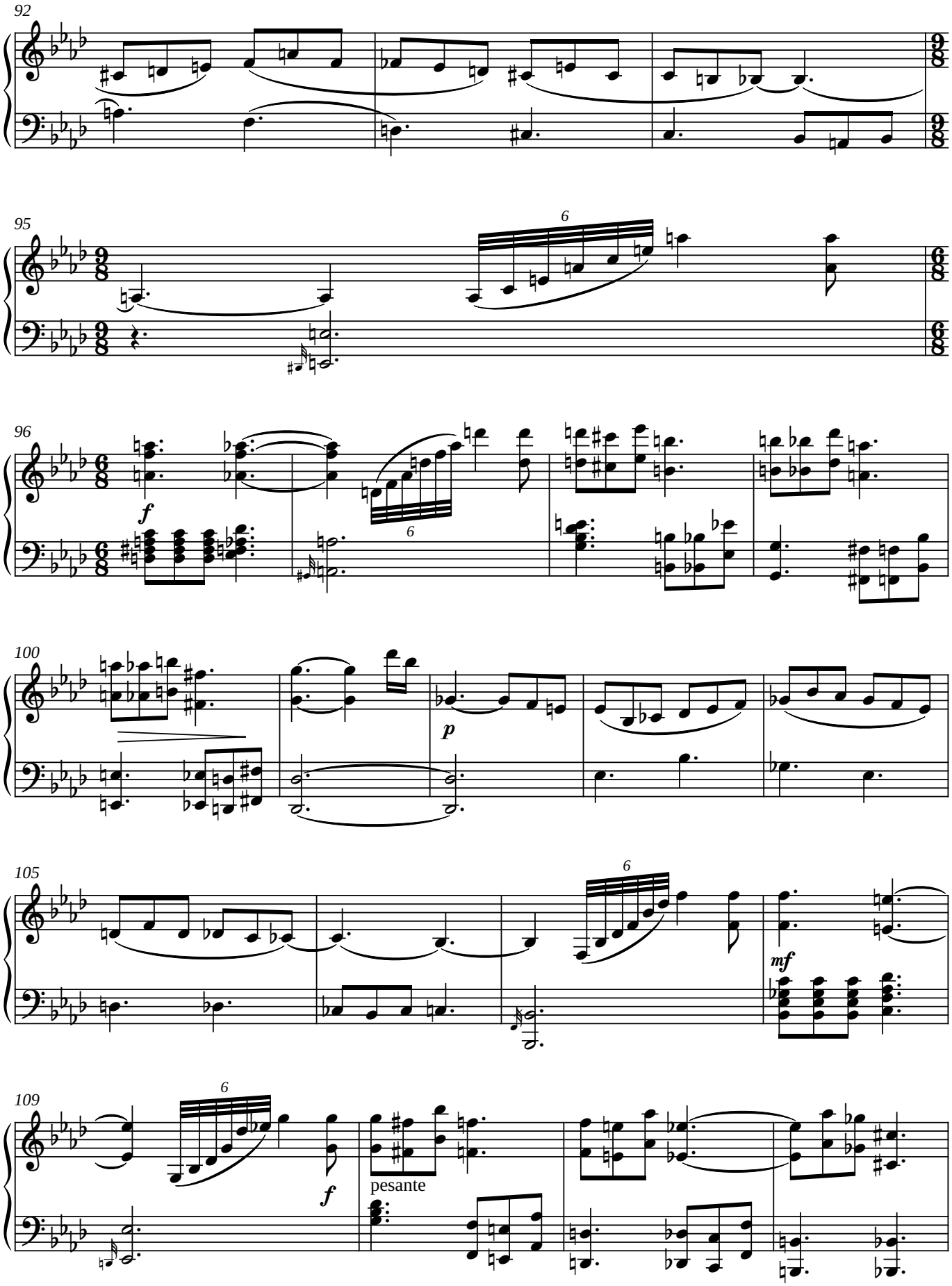
92
95
6
96
f
6
100
p
105
6
mf
109
6
f
pesante

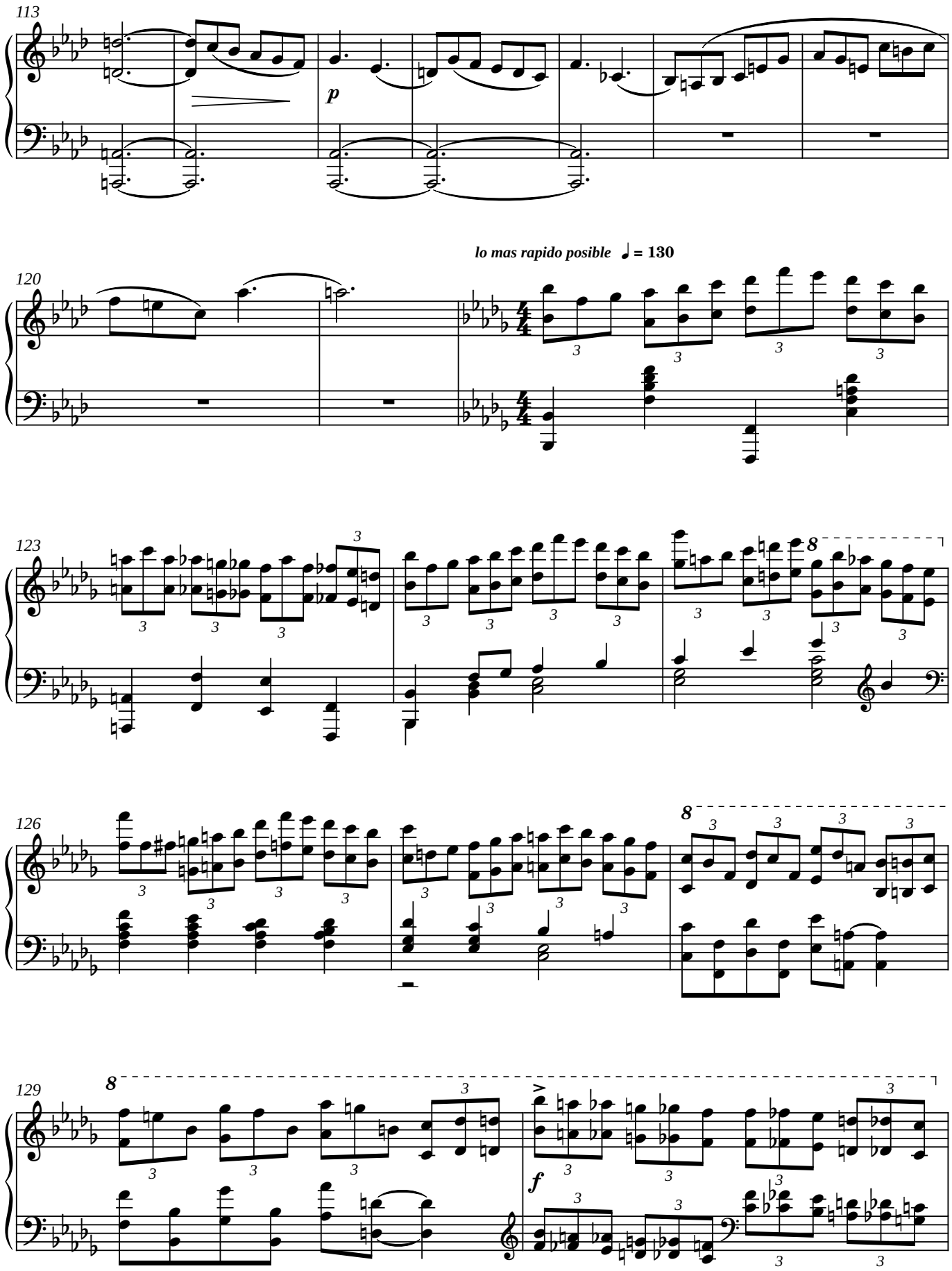
113
p
120
lo mas rapido posible ♩ = 130
123
126
129
f

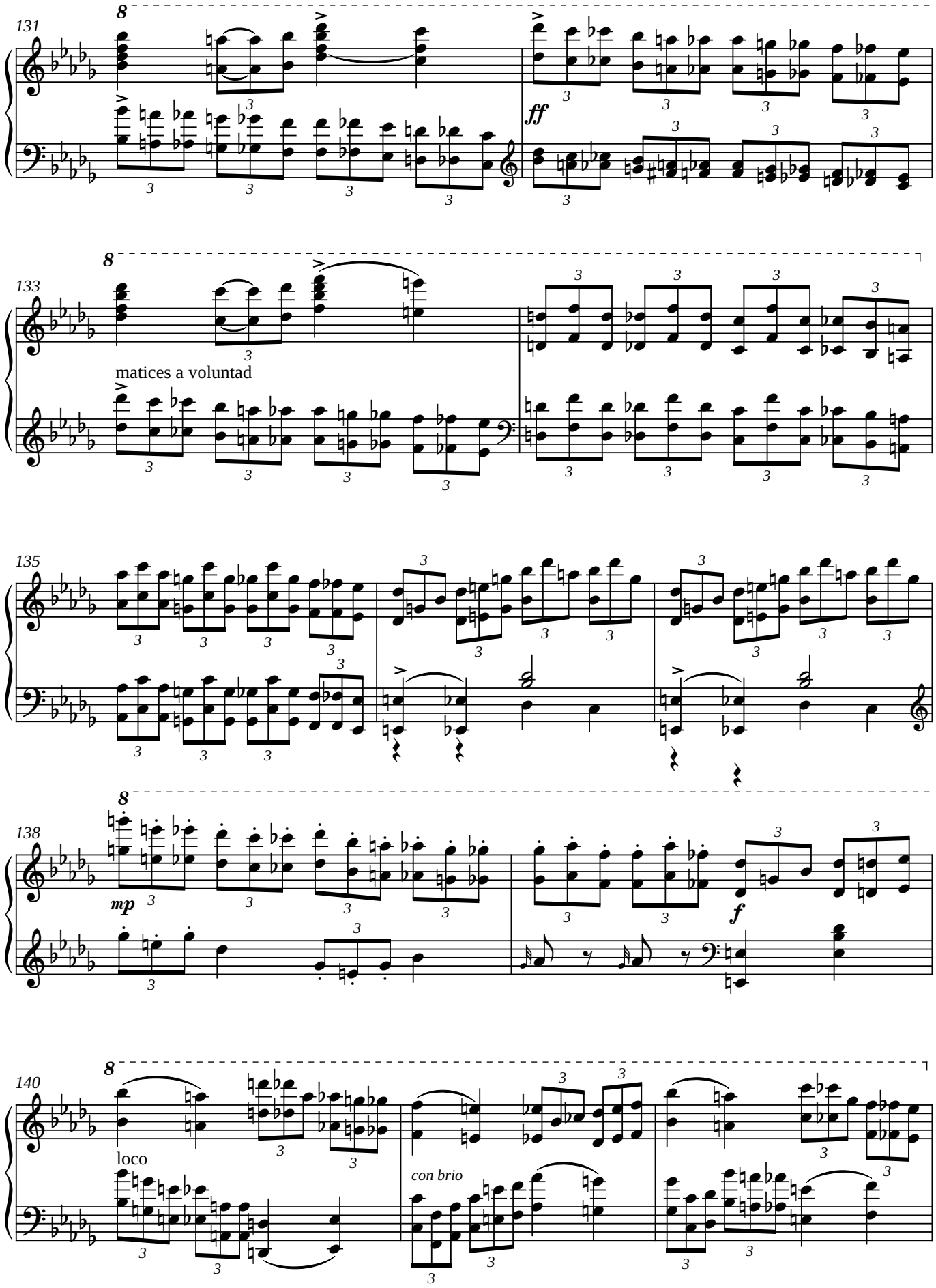
131
ff
133
matices a voluntad
135
138
mp
f
140
loco
con brio

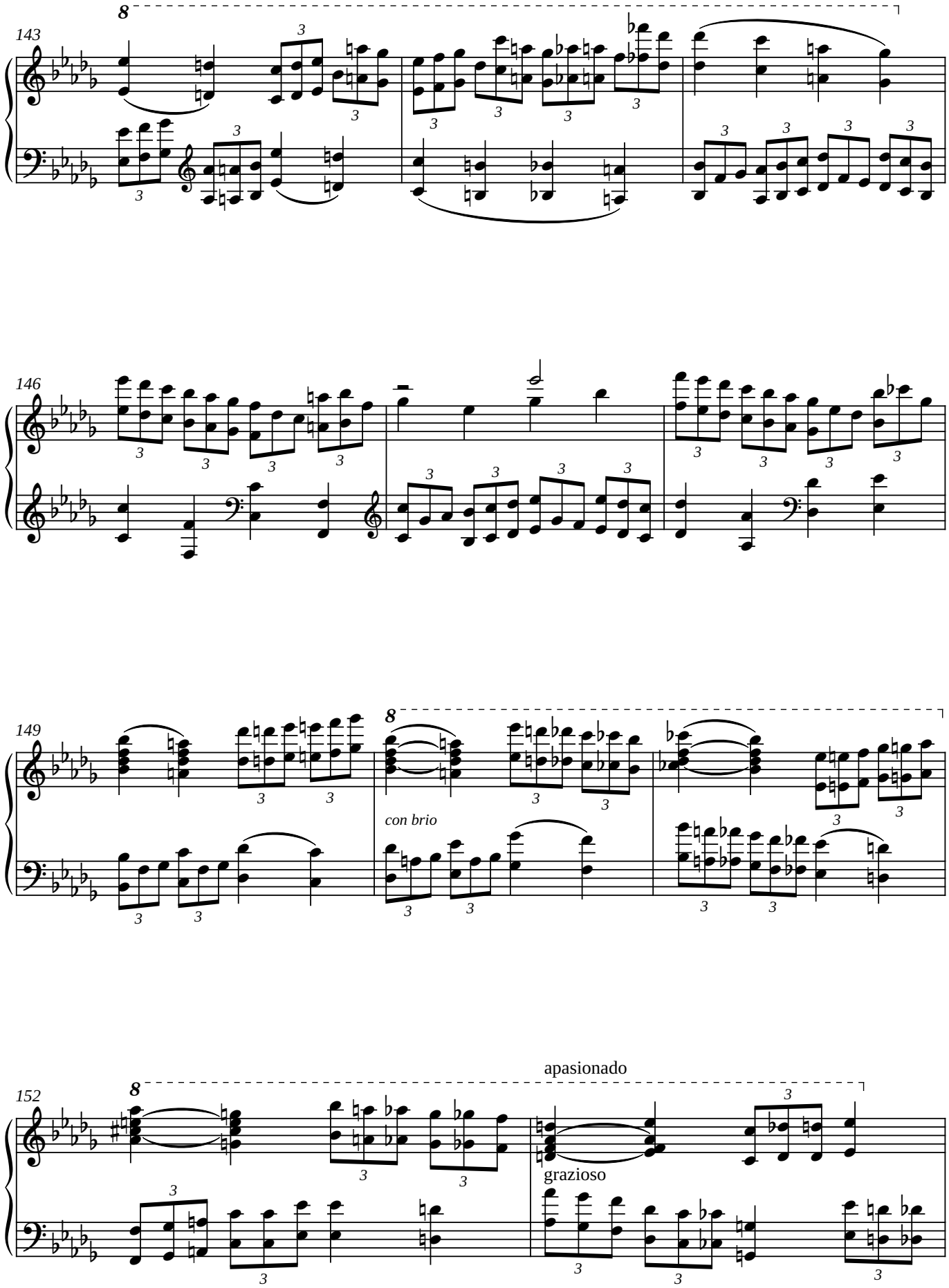
143
146
149
con brio
152
apasionado
grazioso

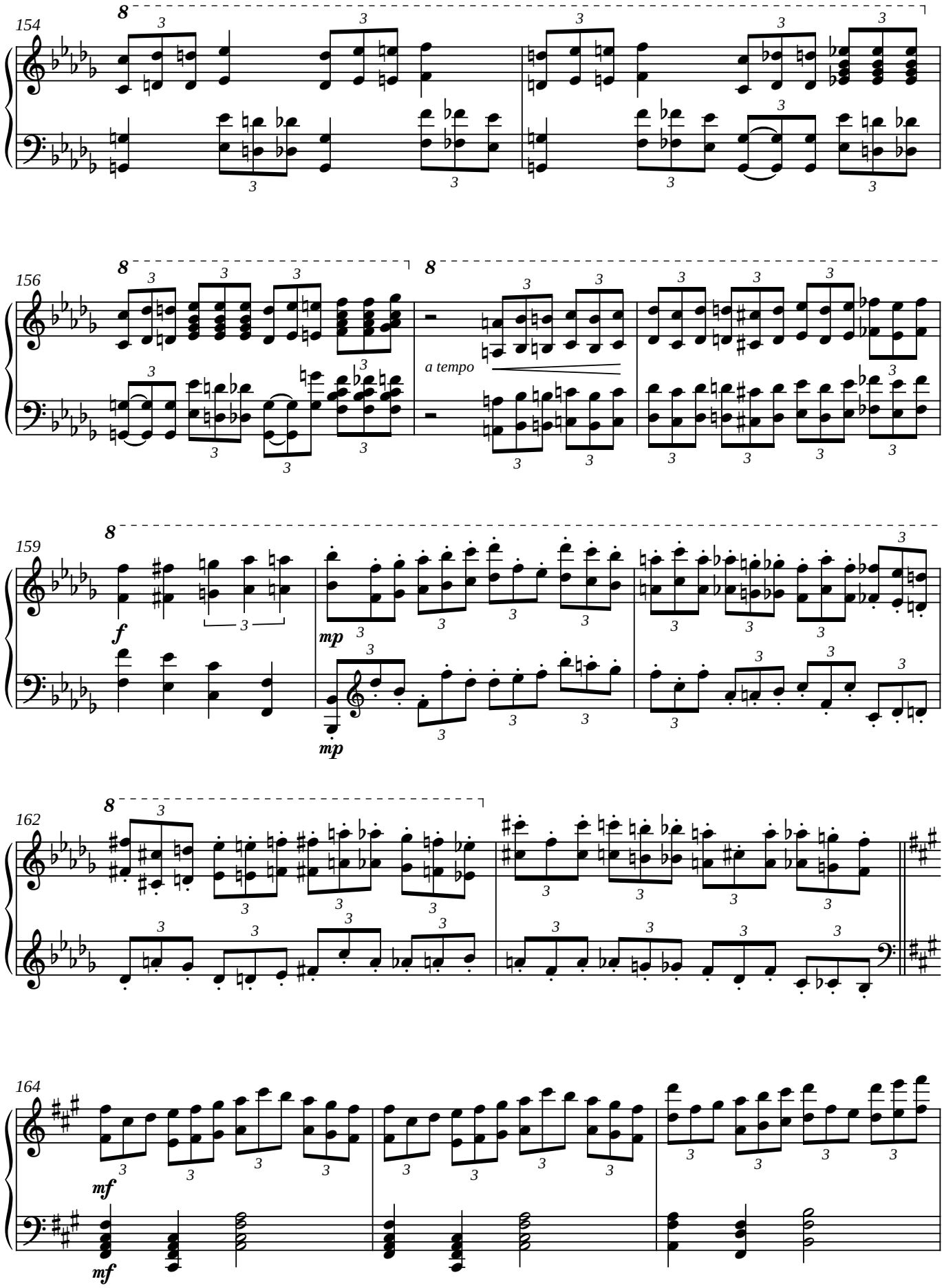
154
156
a tempo
159
f
mp
mp
162
164
mf
mf

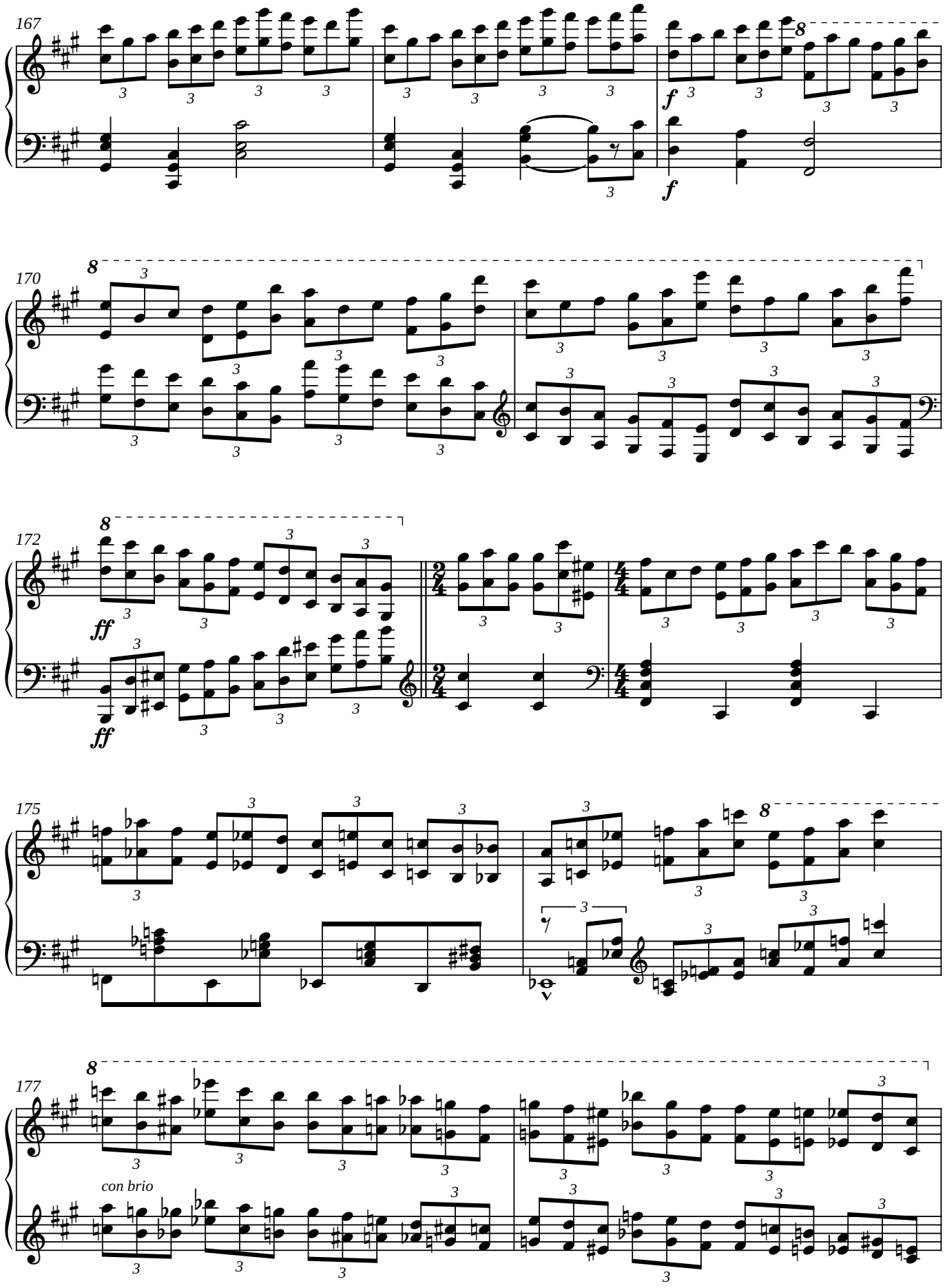
167
170
172
175
177
con brio

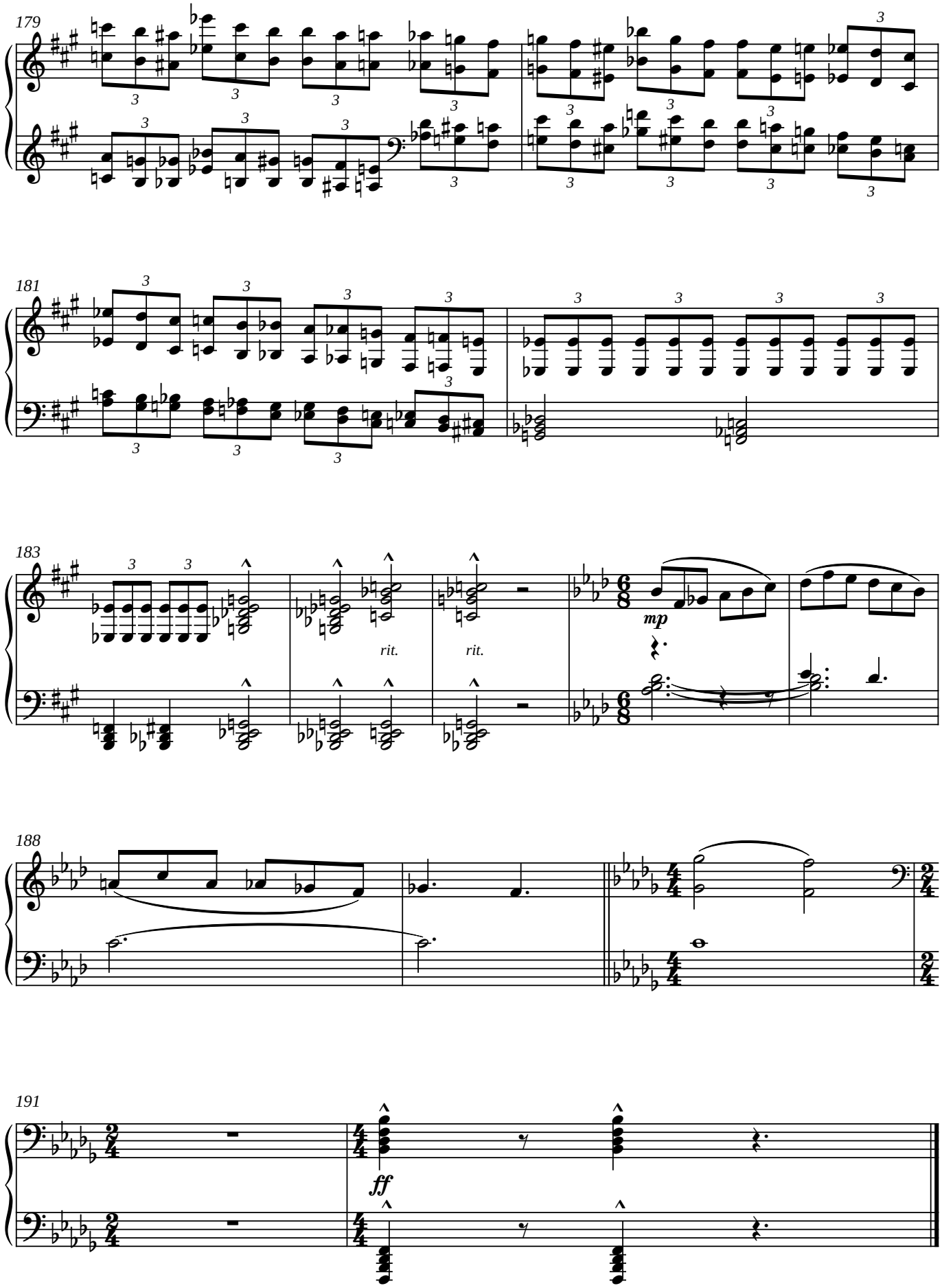
179
181
183
rit.
rit.
mp
188
191
ff