Key Principles of IT Architecture for Modern Enterprises

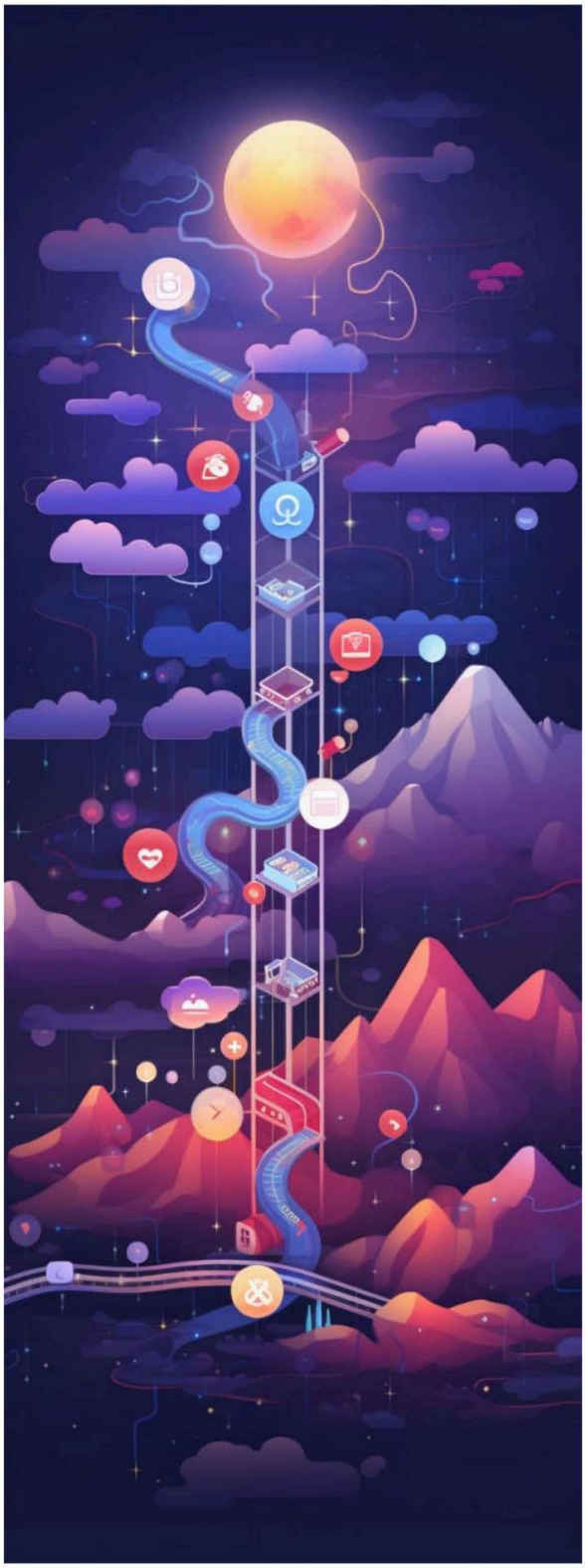

Automation

Information technology (IT) architecture principles are the main practice in the design, development, and implementation of any organization's IT infrastructure. These principles are required to make sure that IT and business goals align and to ensure effective use of resources and the creation of flexible, scalable systems.

The following are some of the key IT architecture principles recommended for banking and financial institutions, aligned with international best practices.

This mini book is designed to be a quick yet valuable reference for best practices and recommendations in the field. Drawing from some of the most reliable and respected sources in the industry, I've curated key insights and provided links for those who wish to dive deeper into specific topics.

I hope you find this resource both informative and practical, and that it contributes meaningfully to your daily work and ongoing projects.

Table of Contents

1. **Automation**: Wherever possible, tasks such as build, deployment, testing, etc., should be automated to reduce errors and improve efficiency.
2. **Testability**: The architecture should be designed in a way that facilitates thorough testing of individual components and the system as a whole.
3. **Scalability:** Scalability ensures that IT systems can handle increased demands and growth without performance degradation, preventing potential slowdowns, crashes, and inefficiencies as the user base and data load expand.
4. **Reliability and Availability:** Ensuring high reliability and availability means designing IT systems that stay operational and accessible with minimal downtime. This involves using backup systems (redundancy) and automatic failover mechanisms to handle failures seamlessly.
5. **Maintainability:** Maintainability ensures IT systems can be easily updated, fixed, and improved, reducing long-term operational costs and enabling quick adaptation to new requirements. By writing clean code, maintaining comprehensive documentation, and designing modular systems, developers can streamline maintenance efforts and enhance system longevity.
6. **Interoperability:** Interoperability ensures that different systems and software can communicate and work together smoothly, creating a unified IT environment where information flows freely and efficiently.
7. **Performance:** Ensuring high performance means designing IT systems to operate quickly and efficiently, providing fast response times and optimal resource utilization.
8. **Security:** Security involves protecting IT systems from unauthorized access and cyber threats by implementing encryption, access controls, and regular audits to maintain data confidentiality and integrity.
9. **Cost Efficiency:** Ensuring IT systems deliver maximum value by optimizing resources and minimizing unnecessary expenditure, thus achieving goals within budget.
10. **Documentation:** Creating clear, detailed records of system architecture, code, and processes to facilitate understanding, maintenance, and future enhancements.
11. **Innovation:** Continuously exploring and adopting new technologies and practices to improve IT systems, staying competitive and adaptable to market changes.
12. **Continuous Improvement:** Regularly assessing and enhancing processes, systems, and practices to achieve better performance, efficiency, and quality through ongoing evaluation and refinement.

Principle: Automation

Definition: Wherever possible, tasks such as build, deployment, testing, etc., should be automated to reduce errors and improve efficiency.

Explanation: Use automation in IT architecture wherever feasible, particularly in tasks like building, deploying, and testing. Automating these processes can significantly reduce human errors, increase efficiency, and ensure more consistent outcomes. This can lead to quicker deployments, reliable results, and ultimately, cost savings.

Diagram: To better understand how automation fits into the software development lifecycle, refer to the following diagram. It illustrates the end-to-end process, highlighting key points where automation tools such as GitHub and Jenkins are used to streamline operations.

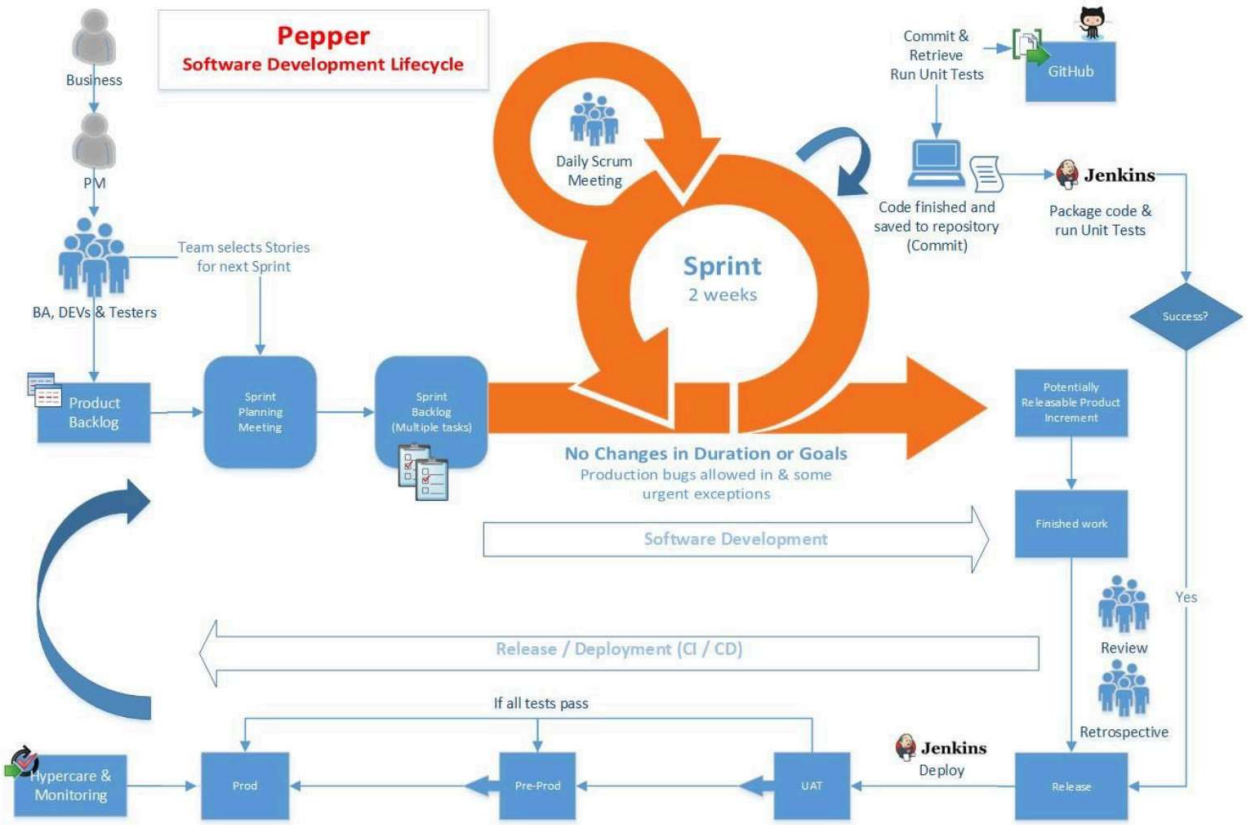

Software Development Lifecycle diagram

Real-World Example: At a major financial institution, implementing an automated CI/CD pipeline using GitHub and Jenkins reduced deployment times by an estimated 70% and significantly decreased human errors, which nearly disappeared after the automation process was put in place.

Practical Tips:

- **Boring Tasks**: Start with automating repetitive tasks that are prone to human error, such as code integration and deployment.
- **Processes**: Use Visual Studio for seamless integration and testing processes.
- **Continuous Improvement:** Regularly review and refine automation processes.

Further Reading:

- Continuous Delivery: Reliable Software Releases through Build, Test, and Deployment Automation by Jez Humble and David Farley.

Future Trends:

Artificial Intelligence (AI): AI can automate more complex tasks beyond traditional automation, such as intelligent error detection and auto-remediation. It enhances predictive maintenance and proactive problem-solving in IT systems.

Blockchain: Blockchain can automate verification processes and ensure secure, immutable records of automated actions. It can streamline automated compliance checks and audit trails.

Summary:

Automation boosts efficiency, minimizes human errors, and leads to consistent, reliable outcomes, enhancing operational effectiveness in IT architecture. Integrating practices such as CI/CD pipelines, automated monitoring, and self-healing systems are just examples, but automation in general further strengthens systems and process's reliability, leading to a robust and scalable IT environment.

Automation

Principle: Testability

Principle: The architecture should be designed in a way that facilitates thorough testing of individual components and the system as a whole.

Explanation: Design an architecture that simplifies testing processes. By creating a system where individual components and the entire system can be easily tested, issues can be identified and resolved efficiently, ensuring system reliability and performance.
To ensure effective unit testing and integration, follow this pyramid scale containing principles of testability as a guide:

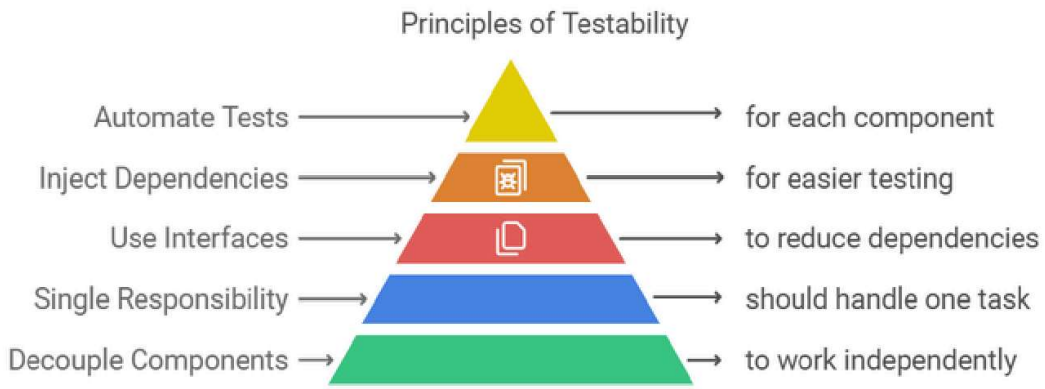

Diagram: Consider the following diagram concept. It shows how different components can be independently tested before integrating into the full system.

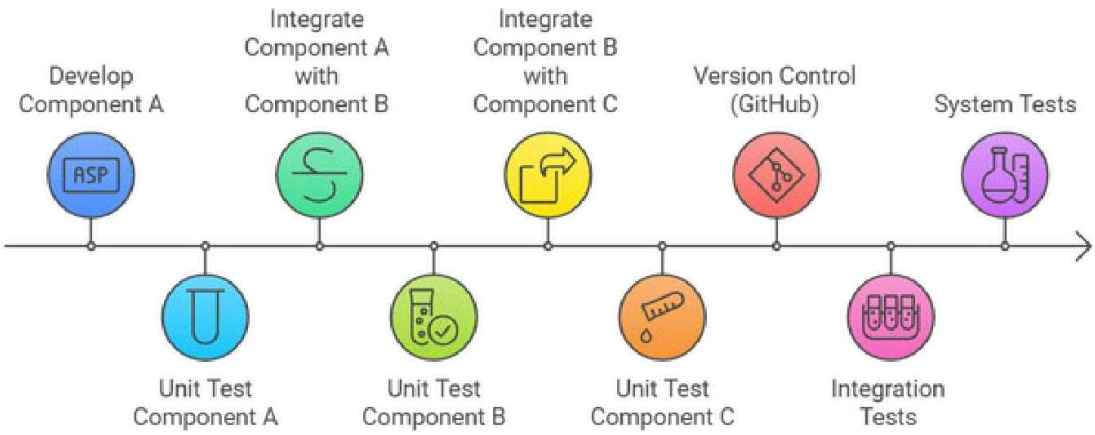

Real-World Example: Using Visual Studio for unit testing individual components and integration testing within a banking application has shown significant improvements in identifying issues early in the development process.

Practical Tips:

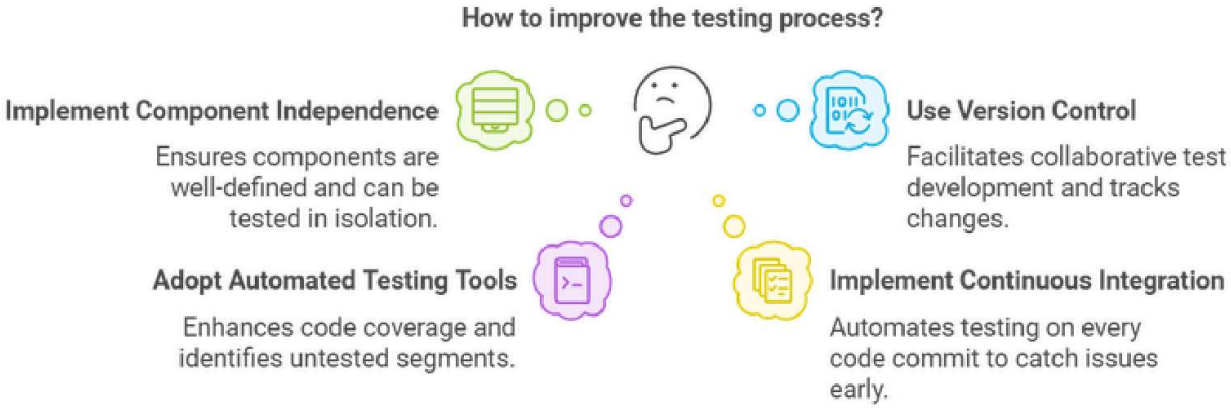

Further Reading:

Test Driven Development: By Example by Kent Beck.

Future Trends:

Artificial Intelligence (AI) AI can enhance test automation by generating test cases, predicting potential points of failure, and adapting testing strategies based on code changes. AI-driven test bots can perform exploratory testing more effectively.

Summary: Design for testing of both individual components and the entire system, promoting reliability and optimal performance. Embracing practices like unit tests, integration tests, and automated testing tools not only improves software quality but also accelerates the development cycle by catching issues early.