BY5S

1.NETHRA A [team leader]

2. NAMRATHA G

3. SARAYU R

4. SOWMYA

5. ANWITA

Made with GAMMA

Fostering Inclusive Classrooms Through Innovation

This presentation explores innovative, scalable solutions to enhance accessibility and participation for all students, particularly those with differing abilities. We will delve into how technology and AI can create a more inclusive and supportive learning environment.

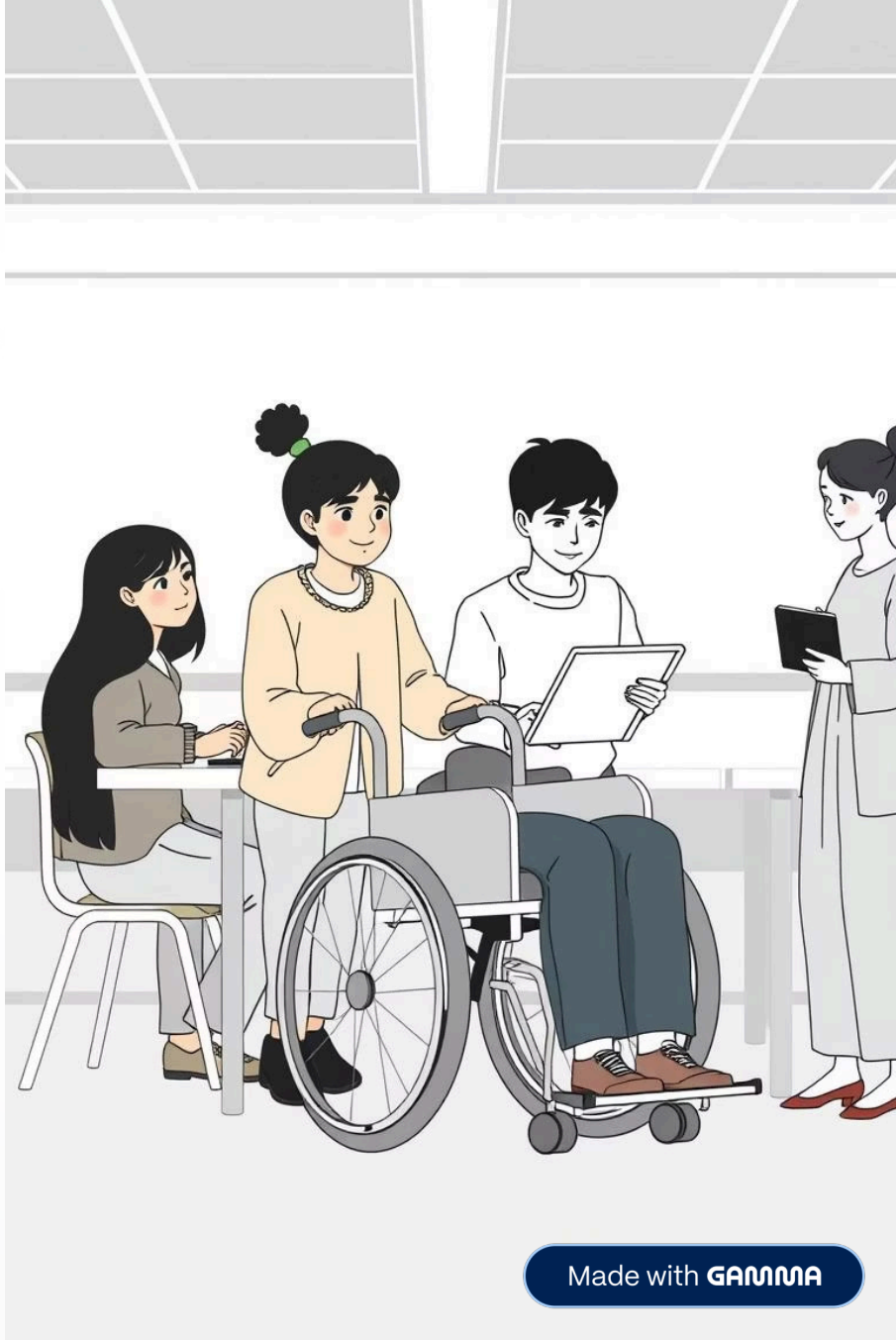

Made with GAMMA

Simple & Scalable Ideas for Immediate Impact

Flexible Seating Arrangements

Provide diverse seating options to accommodate various physical needs and learning styles. Consider adjustable desks, beanbags, and quiet zones.

Multi-Sensory Learning Tools

Incorporate visual, auditory, and tactile resources to cater to different sensory processing abilities. For example, for auditory disabled students, tools such as live in AI captions would be very helpful

AI & Technology: Transforming Accessibility

Artificial intelligence offers powerful tools to personalise learning and overcome barriers for students with disabilities.

- **Personalised Learning Paths:** AI adapts content and pace to individual student needs.
- **Assistive Technologies:** Text-to-speech, speech-to-text, and visual aids enhance comprehension.
- AI POWERED COLOR IDENTIFICATION ASSISTANT: Identify colors in real time using AI features

Made with GAMMA

SOLUTIONS

- Speech-to-Text and Text-to-Speech: AI-powered tools can convert spoken words into text in real-time for students with hearing impairments, allowing them to follow lectures and participate in discussions. Conversely, text can be converted to speech for visually impaired students or those with reading difficulties (like dyslexia), making digital and printed materials accessible as audio.
- Captioning and Transcription: AI automatically generates captions for video lectures and online content, benefiting students who are deaf or hard of hearing.
- Alternative Formats: AI can convert traditional textbooks and documents into various accessible formats such as audiobooks, digital texts with adjustable font sizes, or even Braille, catering to diverse learning needs.
- Sign Language Recognition: AI systems are being developed to recognize and interpret sign language, fostering better communication for students with hearing impairments.
- Voice-Controlled Devices: AI-driven personal assistants and voice-controlled devices enable students with physical limitations to independently access information and resources.

1. Communication and Support:

- Grammar and Spelling Assistance: AI-driven tools can provide real-time corrections and suggestions for grammar and spelling, benefiting students with dyslexia or dysgraphia in producing clearer written work.
- Summarization Tools: For students who struggle with processing long or complex texts (e.g., those with reading difficulties, ADHD, or dyslexia), AI-powered summarization tools can condense lengthy documents into key points.

Made with GAMMA

How tech and AI benefits

AI and tech can be used in real time to monitor a disabled students

Made with GAMMA

THANK YOU

Made with GAMMA