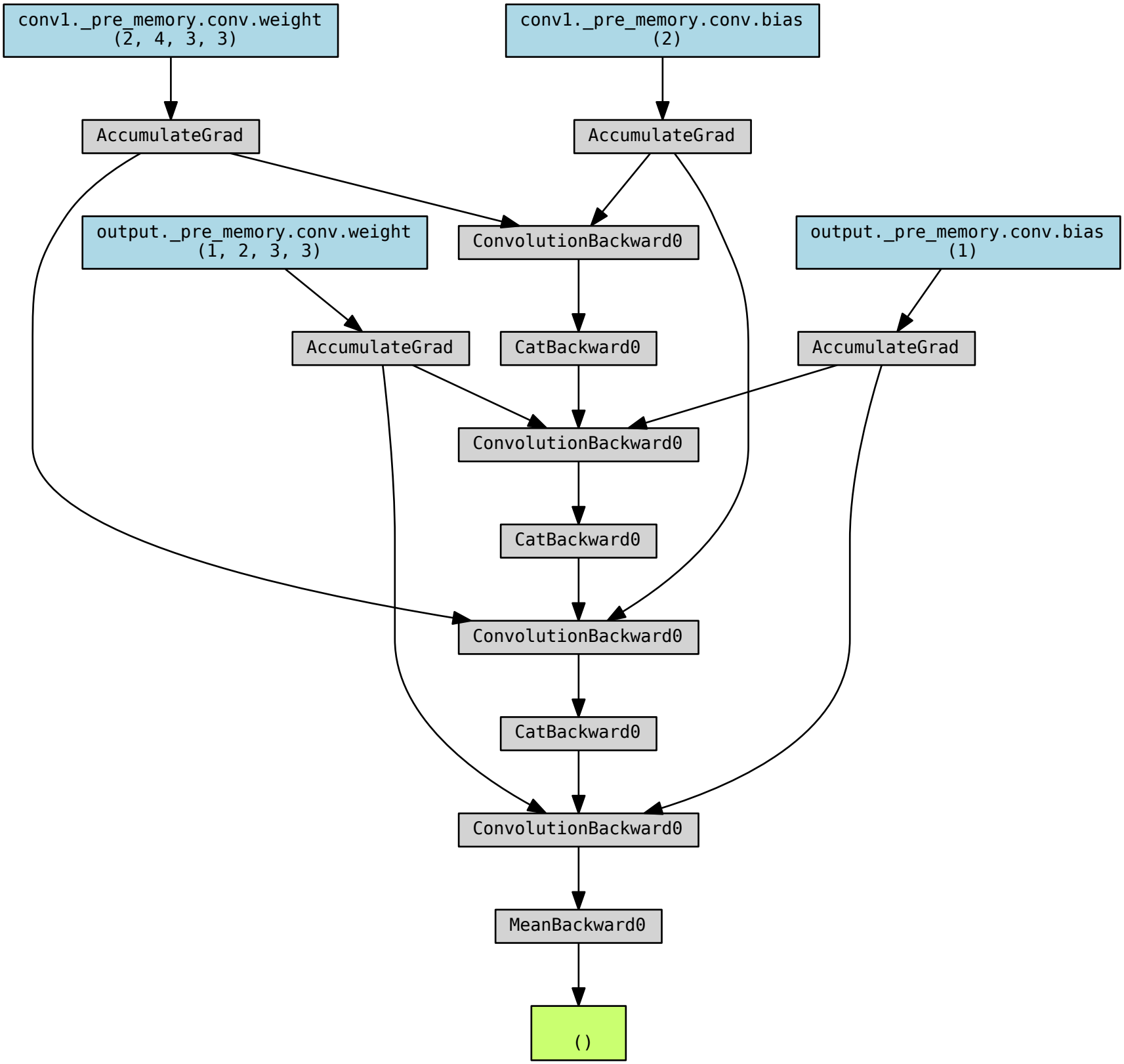
conv1._pre_memory.conv.weight
(2, 4, 3, 3)
conv1._pre_memory.conv.bias
(2)
AccumulateGrad
AccumulateGrad
output._pre_memory.conv.weight
(1, 2, 3, 3)
ConvolutionBackward0
output._pre_memory.conv.bias
(1)
AccumulateGrad
CatBackward0
AccumulateGrad
ConvolutionBackward0
CatBackward0
ConvolutionBackward0
CatBackward0
ConvolutionBackward0
MeanBackward0
()