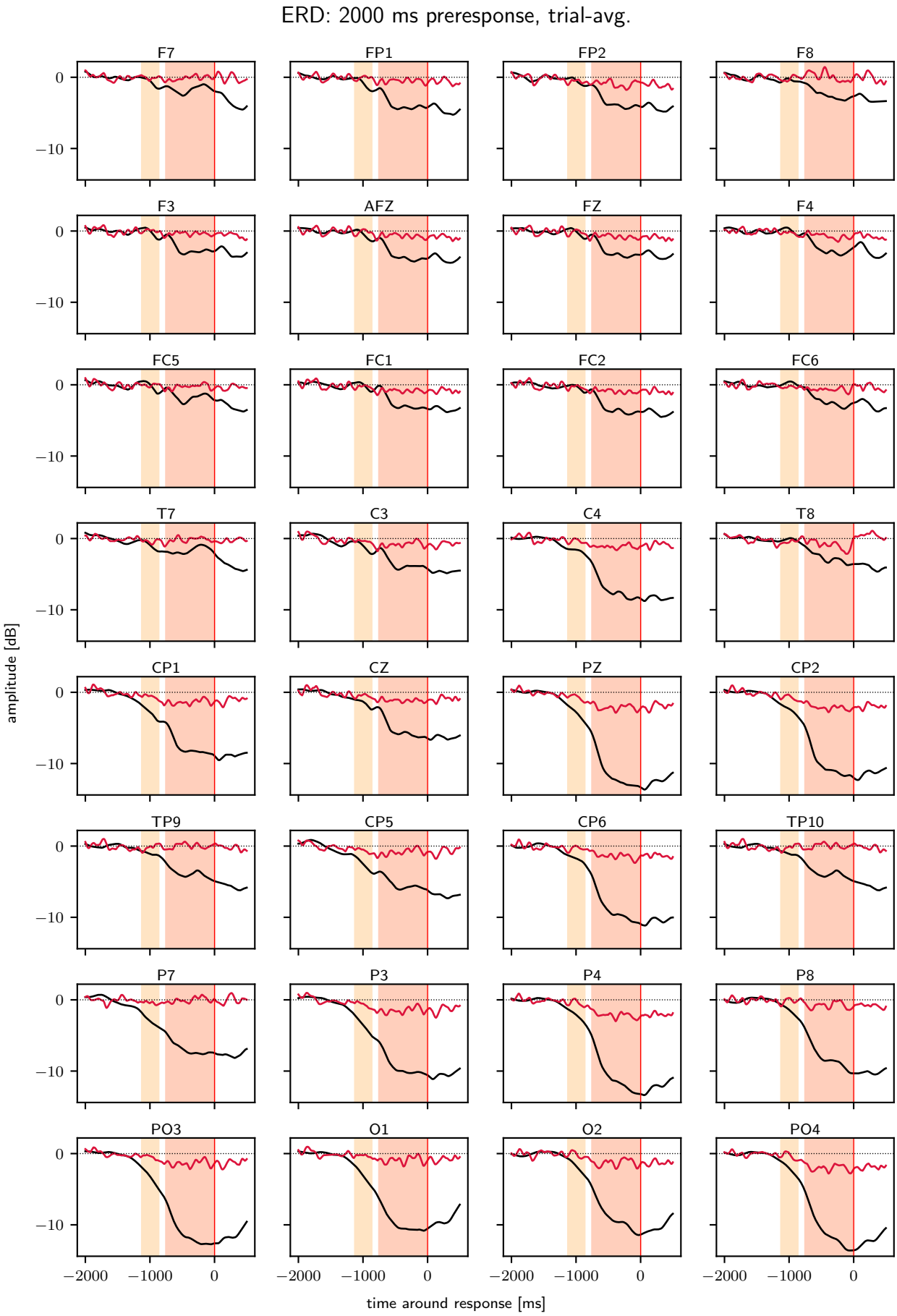
ERD: 2000 ms preresponse, trial-avg.
F7
FP1
FP2
F8
F3
AFZ
FZ
F4
FC5
FC1
FC2
FC6
T7
C3
C4
T8
CP1
CZ
PZ
CP2
TP9
CP5
CP6
TP10
P7
P3
P4
P8
PO3
O1
O2
PO4
0
−10
amplitude [dB]
−2000
−1000
0
time around response [ms]
7-12 Hz
15-25 Hz
mean cue time ± sd
activation window