

YNCA Specification

YNCA Command List by Model

- RX-V671
 - SYS
 - MAIN
 - ZONE2
 - TUN
 - SIRIUS
 - IPOD
 - BT
 - UAW
 - RHAP
 - SIRIUSIR
 - PANDORA
 - NAPSTER
 - PC
 - NETRADIO
 - USB
 - IPODUSB
- RX-A710
 - SYS
 - MAIN
 - ZONE2
 - TUN
 - SIRIUS
 - IPOD
 - BT
 - UAW
 - RHAP
 - SIRIUSIR
 - PANDORA
 - NAPSTER
 - PC
 - NETRADIO
 - USB
 - IPODUSB
- RX-V871
 - SYS
 - MAIN
 - ZONE2
 - TUN
 - SIRIUS
 - IPOD
 - BT
 - UAW
 - RHAP
 - SIRIUSIR
 - PANDORA
 - NAPSTER
 - PC
 - NETRADIO
 - USB
 - IPODUSB
- RX-A810
 - SYS
 - MAIN
 - ZONE2

YNCA Protocol Specification

Applicable Models: ~~RX-V671, RX-A710, RX-V871, RX-A810, RX-A1010, RX-A2010 and RX-A3010~~
Product Region: USA
\$Date:: 2011-03-29 16:58:24 +0900#\$
\$Revision: 8450 \$



Table of Contents

- 1 Preface
 - 1.1 Applicable Models
 - 1.2 Outline
 - 1.3 Features
- 2 Connections
 - 2.1 RS-232C
 - 2.1.1 Connection
 - 2.1.2 Port Settings
 - 2.2 Ethernet
 - 2.2.1 Connection
 - 2.2.2 Port Settings
 - 2.2.3 Simultaneous Connection
- 3 Protocols
 - 3.1 Syntax
 - 3.2 Command Types (from the Controller)
 - 3.2.1 PUT command
 - 3.2.2 GET command
 - 3.3 Response Types (from the Product)
 - 3.3.1 Normal Response (to GET commands)
 - 3.3.2 Auto Feedback Response
 - 3.3.3 Error Responses
- 4 Other Rules
 - 4.1 For RS-232C control
 - 4.1.1 Command Interval
 - 4.1.2 Command On Standby
 - 4.2 For Ethernet control
 - 4.2.1 Command Interval
 - 4.2.2 Connection & Disconnection
 - 4.2.3 Port Number Change
 - 4.2.4 MAC address filter
 - 4.2.5 Network Standby
- 5 Appendix
 - 5.1 Use of IR codes
 - 5.2 Example Sequences
 - 5.3 Concepts of YNCA and YNC

1 Preface [\(Back To Index\)](#)

This document describes the specifications of Yamaha Network Command Alias (YNCA) protocol.

- TUN
- SIRIUS
- IPOD
- BT
- UAW
- RHAP
- SIRIUSIR
- PANDORA
- NAPSTER
- PC
- NETRADIO
- USB
- IPODUSB
- RX-A1010
- SYS
- MAIN
- ZONE2
- HDRADIO
- SIRIUS
- IPOD
- BT
- UAW
- RHAP
- SIRIUSIR
- PANDORA
- NAPSTER
- PC
- NETRADIO
- USB
- IPODUSB
- RX-A2010
- SYS
- MAIN
- ZONE2
- ZONE3
- HDRADIO
- SIRIUS
- IPOD
- BT
- UAW
- RHAP
- SIRIUSIR
- PANDORA
- NAPSTER
- PC
- NETRADIO
- USB
- IPODUSB
- RX-A3010
- SYS
- MAIN
- ZONE2
- ZONE3
- ZONE4
- HDRADIO
- SIRIUS
- IPOD
- BT
- UAW
- RHAP
- SIRIUSIR

1.1 Applicable Models [\(Back To Index\)](#)

As of March 2011, this document is applicable with Yamaha AV Receivers of RX-V671, RX-A710, RX-V871, RX-A810, RX-A1010, RX-A2010 and RX-A3010.

1.2 Outline [\(Back To Index\)](#)

YNCA protocol is designed to provide a simple structure of controlling commands for Yamaha AV products. The "YNCA" derives from the fact that all its commands are the aliases of YNC (Yamaha Network Command) protocol.

YNCA command set is a reduced one of YNC's but still offering powerful functionalities for operating Yamaha AV products.

1.3 Features [\(Back To Index\)](#)

- Text based, simple and well-unified commands
- Same syntaxes with any connections: RS-232C and Ethernet
- Auto feedback for status updates

2 Connections [\(Back To Index\)](#)

2.1 RS-232C [\(Back To Index\)](#)

2.1.1 Connection [\(Back To Index\)](#)

- DB-9 pin female terminal
- Using Inter-link (Cross) cable is assumed
- Actual contacts that are used for the communication are as shown below.

Slave (the Product)		Master (the Controller)
TxD (Pin 3)	---->	RxD (Pin 2)
RxD (Pin 2)	<----	TxD (Pin 3)
GND (Pin 5)	<---->	GND (Pin 5)

2.1.2 Port Settings [\(Back To Index\)](#)

Baud rate : 9600
 Data bits : 8
 Parity : No
 Stop bit : 1 bit
 Handshaking : None

2.2 Ethernet [\(Back To Index\)](#)

2.2.1 Connection [\(Back To Index\)](#)

- RJ45 Network connector
- IEEE802.3 100BASE-TX/10BASE-T
- Full duplex communication

2.2.2 Port Settings [\(Back To Index\)](#)

Default network port number : 50000/TCP
 Variable range : 50000 to 65535

Port setting can be changed by YNCA or YNC command only. See [4.2.3 Port Number Change](#) for details.

2.2.3 Simultaneous Connection [\(Back To Index\)](#)

Maximum Number of Simultaneous TCP Connection: 1

3 Protocols [\(Back To Index\)](#)

YNCA protocol is created to provide simple command structure by assigning alias commands to YNC protocol.

3.1 Syntax [\(Back To Index\)](#)

This syntax form shown below must always be kept in both executing commands and getting responses except in case of [Error Responses](#).

@ SUBUNIT : FUNCNAME = Parameter [CR/LF]

[1] [2] [3] [4] [5] [6] [7]

- [1] Start Delimiter (@) : The beginning of a command
- [2] Sub Unit Name : Indicating whether the command is for System, any zones or any internal input sources as iPod, Tuner, Sirius, and Rhapsody etc
- [3] Command Delimiter (:) : Sub Unit Name and Function name are separated by this delimiter
- [4] Function Name : Specifying actual operations, some of them are abbreviated
- [5] Parameter Delimiter (=) : Separating the Function Name and its Parameter (Value)
- [6] Parameter : Showing a parameter value of the command
- [7] End Delimiter : The end of a command, Carriage Return (CR) and Line Feed (LF), always necessary

The syntax has no spaces. Example looks like there are spaces in between, but there shouldn't be.

3.2 Command Types (from the Controller) [\(Back To Index\)](#)

"Command" is an order for the Controller to send to the Product. Command types are defined as follows.

3.2.1 PUT Command [\(Back To Index\)](#)

This is to change conditions or status of functions/settings of the Product like Power, Input and Volume etc.

<Example>

@MAIN:PWR=On[CR/LF] ("PUT" from the Controller to the Product)

3.2.2 GET Command [\(Back To Index\)](#)

This is to check conditions or status of functions/settings of the Product. Power, Input, Volume and so on. The form of GET command is almost the same as PUT command, but the only difference is that its parameter is specified as "?".

<Example>

@MAIN:PWR=?[CR/LF] ("GET" from the Controller to the Product)

-> @MAIN:PWR=On[CR/LF] ("Response" from the Product to the Controller)

The Response command from the Product has the exact same Sub Unit and Function names as specified in the GET command. The Parameter is just updated with the latest condition or status.

The only one character of question mark ("?") will never be used as a parameter of PUT commands since it is always recognized as a GET command.

3.3 Response Types (from the Product) [\(Back To Index\)](#)

"Response" is a feedback sent from the Product to the Controller. Response types are defined as follows.

3.3.1 Normal Response [\(Back To Index\)](#)

This is a normal way to respond to the GET command from the Controller. It has the exact same Sub Unit and Function names as what are specified in the GET command.

The parameter in the response indicates the current condition or state of functions or settings on the Product.

<Example>

@MAIN:PWR=?[CR/LF] ("GET" from the Controller to the Product)

-> @MAIN:PWR=On[CR/LF] ("Response" from the Product to the Controller)

3.3.2 Auto Feedback Response [\(Back To Index\)](#)

This is to automatically notify the Controller that a condition or a status has been changed by some operations (for example, YNCA PUT Commands, IR remote control, Key operations on the Front Panel and so on) or by the update of metadata information in playback etc. In the response, corresponding Sub Unit, Function names and the updated Parameter are specified. Its syntax is just the same as the one of the Normal Response.

<Example>

When the Main Power is turned on by the front panel key

-> @MAIN:PWR=On[CR/LF] ("Auto Feedback Response" from the Product to the Controller)

<Example>

When the song title is changed in playing iPod

-> @IPOD:SONG=Something New[CR/LF] ("Auto Feedback Response" from the Product to the Controller)

Auto Feedback won't happen when the same condition or state as the current one is specified by a PUT command (in other words, sending PUT commands should not always expect to get Auto Feedback Response from the Product).

Regarding "Initial Auto Feedback";

Auto Feedback occurs only when the status change is detected by the Product's system, which is based on the fact that a Sub Unit (a zone or an internal source) is ready for use. So especially at the moment when a Sub Unit is turned on (or gets ready to be used), some status are initially fed back to the Controller at a time, which is called as "Initial Auto Feedback" in YNCA protocol. Not all commands are applicable for this feature. To know which commands are enabled with Initial Auto Feedback, refer to "YNCA Command List" document and find commands that are noted with commentary like "Initial Auto Feedback is available".

3.3.3 Error Responses [\(Back To Index\)](#)

In case that the Product cannot handle with commands from the Controller for some reason, it will return Error Responses with keywords that imply why it wasn't processed properly as follows;

3.3.3.1 UNDEFINED

When the command sent wasn't defined one

<Example>

-> @UNDEFINED[CR/LF] ("Error Response" from the Product to the Controller)

3.3.3.2 RESTRICTED

When the command wasn't executed on the Product for some reason

<Example>

-> @RESTRICTED[CR/LF] ("Error Response" from the Product to the Controller)

4 Other Rules [\(Back To Index\)](#)

4.1 For RS-232C Control [\(Back To Index\)](#)

4.1.1 Command Interval [\(Back To Index\)](#)

When putting commands to the Product, minimum 100 milliseconds of time interval

between the previous command and the next one shall be placed.

4.1.2 Command On Standby [\(Back To Index\)](#)

The Product will automatically the low-power mode(RS-232C sleep) on standby in about 10 seconds with no reception of commands. On the mode it needs to send the command twice via RS-232C. The first command is only to wake up and the second is available as the command.

4.2 For Ethernet control [\(Back To Index\)](#)

4.2.1 Command Interval [\(Back To Index\)](#)

When putting commands to the Product, minimum 100 milliseconds of time interval between the previous command and the next one shall be placed.

4.2.2 Connection & Disconnection [\(Back To Index\)](#)

TCP/IP Connection is only required (no negotiation at the higher network layers is necessary). Similarly disconnection can be done only at the TCP/IP level.

Also see example sequences of [Connection](#) and [Disconnection](#) in section [5.2 Control Examples](#) for details.

4.2.2.1 Auto Disconnection / Keep Alive

The Product will automatically disconnect TCP/IP connection in about 40 seconds with no reception of commands or no status change (meaning no Auto Feedback happens) while TCP/IP connection is alive. Therefore some commands have to be issued periodically (within 40 seconds) in order to keep TCP/IP connection alive.

The following is recommended to use as a keep-alive command;

```
@SYS:MODELNAME=?[CR/LF]
```

Also see the example sequence of [Keep Alive](#) in section [5.2 Control Examples](#) for details.

4.2.2.2 Necessity of keeping alive the connection

With YNCA control on Ethernet, although it is basically assumed that TCP/IP port be kept alive, it can be once disconnected and re-connected as needed basis of sending commands unless Auto Feedback is required in the control system that you're building. In other words, keep alive has to be done if Auto Feedback status update is a must.

4.2.3 Port Number Change [\(Back To Index\)](#)

The network port number is set as 50000 by default and normally it is not necessary to be changed. But if it is required to change its setting due to issues like port-filtering or something in the network environment that you're handling with, the procedures is as following;

1. Set the new port number by @SYS:YNCAPORT=nnnnn[CR/LF] command (nnnnn: port number, ranging from 50000 to 65535).
2. Power cycle the Product once and the new setting will be effective (meaning that it is not changed by just sending the command).

In using the command shown above to change the port number via Ethernet, the default number 50000 must be used at the very first time or when it is factory-default. If it is not possible for to use port #50000 even at the timing of initial setup, the alternative choices are to send that command via RS-232C or to use the command defined as YNC protocol (refer to the document separately provided) which can be done with port #80.

4.2.4 MAC address filter [\(Back To Index\)](#)

It is possible to restrict the accesses of YNCA controllers to the Product via the Ethernet by setting up the MAC address filter properly.

MAC address filter setting also can be done via the Product's menu. Refer to the owner's manual of the Product in use.

4.2.5 Network Standby [\(Back To Index\)](#)

It is always possible to receive the command from YNCA controllers via the Ethernet by setting "Network Standby" to "On".

"Network Standby" setting also can be done via the Product's menu. Refer to the owner's manual of the Product in use.

5 Appendix [\(Back To Index\)](#)

5.1 Use of IR codes [\(Back To Index\)](#)

YNCA protocol has a command that allows to operate the Product by sending an IR command code as a parameter of @SYS:REMOTECODE=xxxxxxx[CR/LF] command. (xxxxxxx: IR code, 8 characters)

See "REMOTECODE" command description and also find the link to the IR code list available with the Product.

5.2 Control Examples [\(Back To Index\)](#)

Sequence diagrams are given below to help understanding what the communication should be like case by case.

<Example for Ethernet control>

Note: To control the Product via Ethernet being in standby mode, remember to set "Network Standby" to "On" through the setup menu of the Product. (Refer to 4.2.5)

- Connection

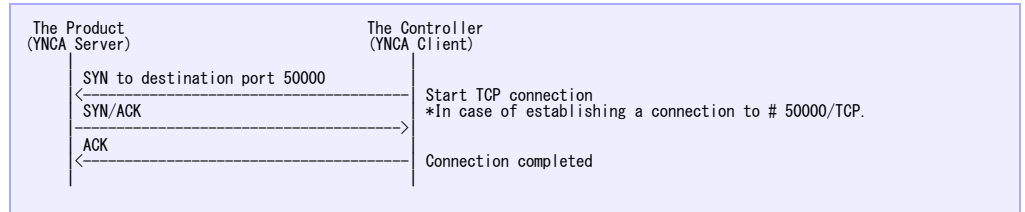

- Main Power On

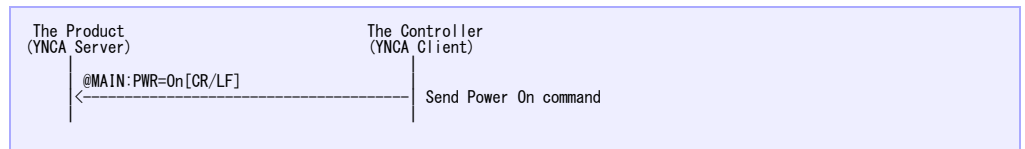

- Volume Change (Direct)

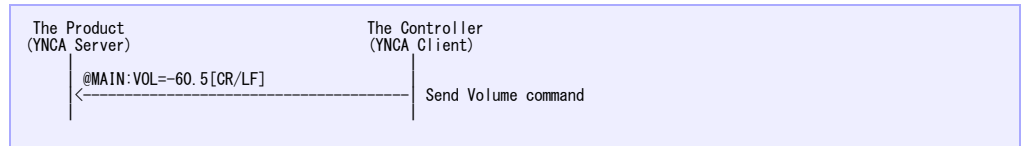

- Volume Change (Up/Down)

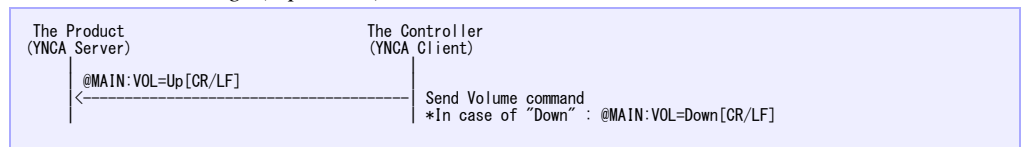

- Keep Alive *In case of polling the connection state (i.e. Keep Alive)



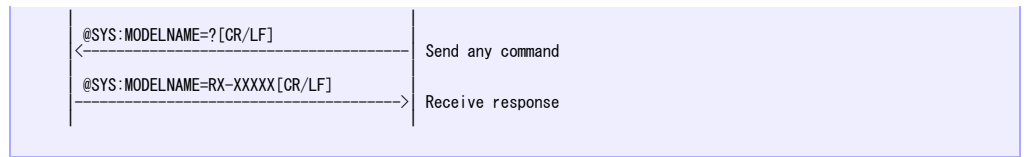

- Volume Check

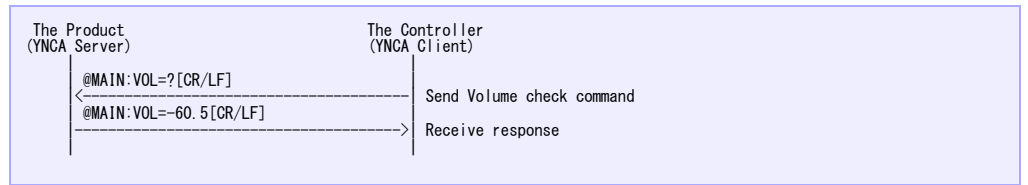

- Disconnection

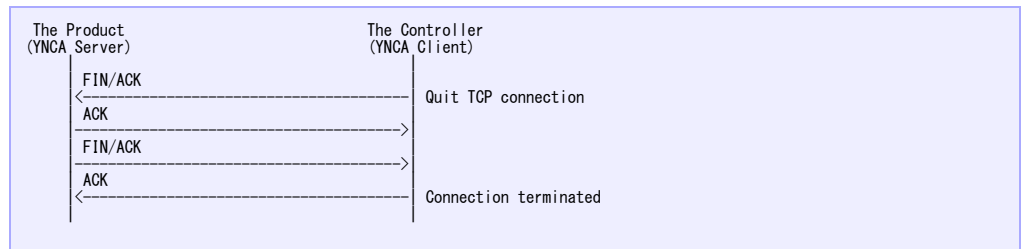

<Example for RS-232C control>

- Main Power On

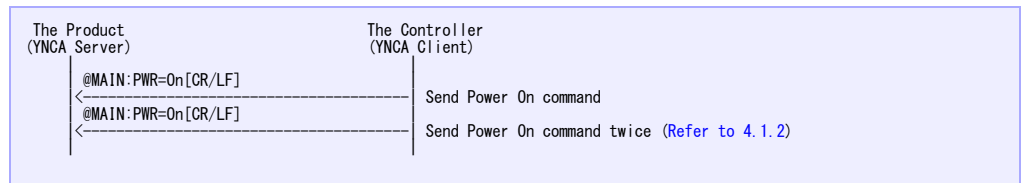

- Volume Change (Direct)

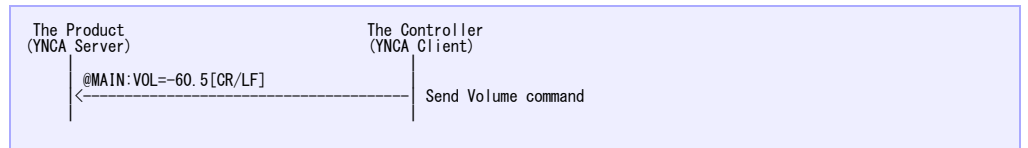

- Volume Change (Up/Down)

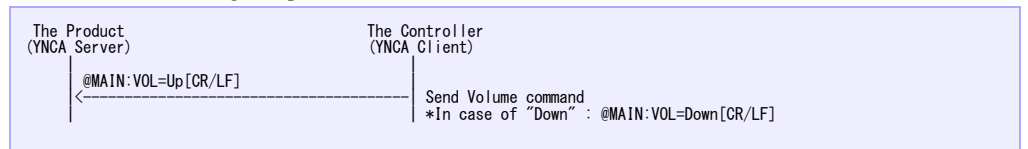

5.3 Concepts of YNCA and YNC [\(Back To Index\)](#)

YNCA protocol is designed to provide a simple structure of controlling commands for Yamaha AV products. The "YNCA" derives from the fact that all its commands are the aliases of YNC (Yamaha Network Command) protocol. YNCA command set is a reduced one of YNC's but still offering powerful functionalities for operating Yamaha AV products. This information is intended to provide clarifications on differences between YNCA and YNC protocols hoping that would help you to choose the right protocol which suits your application best.

- YNCA Features

- *Simple: No ACK/NAK handshaking*
- *Short texts and simple syntax: Complicated/heavy parser module as XML not required*
- *Common protocol for both Network(Ethernet) and RS-232C connections: Easy to port each other*
- *Peer-to-peer connection: Not necessary for multi-connection management*

- *Auto feedback: Status changes are always pushed out, requires no polling*
- *Sufficient command set: For complete daily operations and for some settings*

- *YNC Features * Please see the accompanying file for details.*

- *Standard XML format: Parsers from standard libraries can be used*
- *HTTP: Used widespread as a standard method for multi-client control environment*
- *Covering all YNCA command sets: Sufficient enough for daily use operations*
- *Detailed command sets available: for DSP/PEQ parameters, Video Adjustments and so on*

- *Protocol Layers*

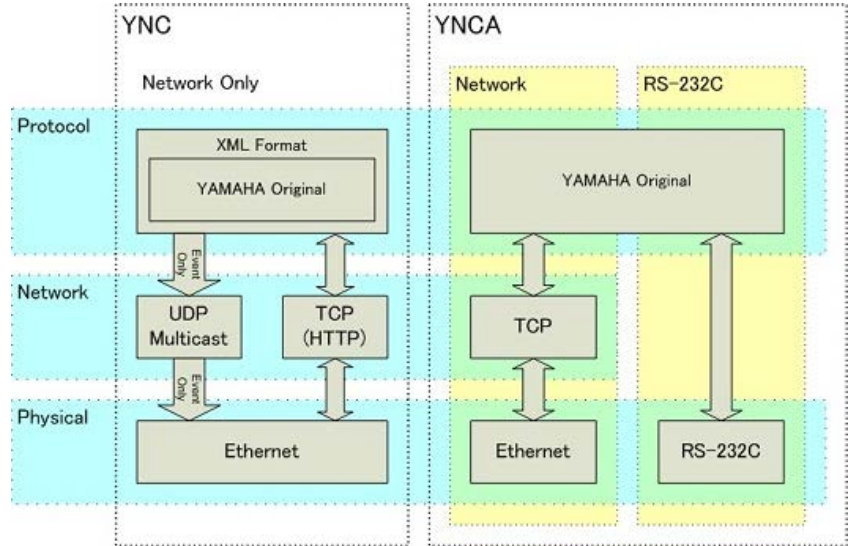

- *Features List*

Connection Features	YNC	YNCA	
	Network	Network	RS-232C
Simultaneous Connection	4	1	---
Security	(MAC Address Filter)	(MAC Address Filter)	---
Port Number Change	---	(50000-65535)	---
Command Standby on Power Standby			
Protocol Features	YNC	YNCA	
	Network	Network	RS-232C
XML Type		---	---
Simple Type	---		
Auto Feedback Response with Value	---	(For All Commands)	(For All Commands)
Event Notice	(UDP Multicast)	---	---

IR Code Command			
Daily Operation Command			
Detailed Setting Command		---	---
AMX DDDD Protocol	---		

© 2011 Yamaha Corporation All Rights Reserved.





YNCA Protocol Specification

Applicable Models: RX-V671, RX-A710, RX-V871, RX-A810, RX-A1010, RX-A2010 and RX-A3010

Product Region: USA

\$Date:: 2011-03-29 16:58:24 +0900#\$

\$Revision: 8450 \$

Table of Contents

1 Preface

- 1.1 Applicable Models
- 1.2 Outline
- 1.3 Features

2 Connections

- 2.1 RS-232C
 - 2.1.1 Connection
 - 2.1.2 Port Settings
- 2.2 Ethernet
 - 2.2.1 Connection
 - 2.2.2 Port Settings
 - 2.2.3 Simultaneous Connection

3 Protocols

- 3.1 Syntax
- 3.2 Command Types (from the Controller)
 - 3.2.1 PUT command
 - 3.2.2 GET command
- 3.3 Response Types (from the Product)
 - 3.3.1 Normal Response (to GET commands)
 - 3.3.2 Auto Feedback Response
 - 3.3.3 Error Responses

4 Other Rules

- 4.1 For RS-232C control
 - 4.1.1 Command Interval
 - 4.1.2 Command On Standby
- 4.2 For Ethernet control
 - 4.2.1 Command Interval
 - 4.2.2 Connection & Disconnection
 - 4.2.3 Port Number Change
 - 4.2.4 MAC address filter
 - 4.2.5 Network Standby

5 Appendix

- o [5.1 Use of IR codes](#)
 - o [5.2 Example Sequences](#)
 - o [5.3 Concepts of YNCA and YNC](#)
-

1 Preface [\(Back To Index\)](#)

This document describes the specifications of Yamaha Network Command Alias (YNCA) protocol.

1.1 Applicable Models [\(Back To Index\)](#)

As of March 2011, this document is applicable with Yamaha AV Receivers of RX-V671, RX-A710, RX-V871, RX-A810, RX-A1010, RX-A2010 and RX-A3010.

1.2 Outline [\(Back To Index\)](#)

YNCA protocol is designed to provide a simple structure of controlling commands for Yamaha AV products. The "YNCA" derives from the fact that all its commands are the aliases of YNC (Yamaha Network Command) protocol.

YNCA command set is a reduced one of YNC's but still offering powerful functionalities for operating Yamaha AV products.

1.3 Features [\(Back To Index\)](#)

- Text based, simple and well-unified commands
 - Same syntaxes with any connections: RS-232C and Ethernet
 - Auto feedback for status updates
-

2 Connections [\(Back To Index\)](#)

2.1 RS-232C [\(Back To Index\)](#)

2.1.1 Connection [\(Back To Index\)](#)

- DB-9 pin female terminal
- Using Inter-link (Cross) cable is assumed
- Actual contacts that are used for the communication are as shown below.

Slave (the Product)		Master (the Controller)
TxD (Pin 3)	---->	RxD (Pin 2)
RxD (Pin 2)	<----	TxD (Pin 3)
GND (Pin 5)	<---->	GND (Pin 5)

2.1.2 Port Settings [\(Back To Index\)](#)

Baud rate : 9600
 Data bits : 8
 Parity : No
 Stop bit : 1 bit
 Handshaking : None

2.2 Ethernet [\(Back To Index\)](#)

2.2.1 Connection [\(Back To Index\)](#)

- RJ45 Network connector
- IEEE802.3 100BASE-TX/10BASE-T
- Full duplex communication

2.2.2 Port Settings [\(Back To Index\)](#)

Default network port number : 50000/TCP

Variable range : 50000 to 65535

Port setting can be changed by YNCA or YNC command only. See [4.2.3 Port Number Change](#) for details.

2.2.3 Simultaneous Connection [\(Back To Index\)](#)

Maximum Number of Simultaneous TCP Connection: 1

3 Protocols [\(Back To Index\)](#)

YNCA protocol is created to provide simple command structure by assigning alias commands to YNC protocol.

3.1 Syntax [\(Back To Index\)](#)

This syntax form shown below must always be kept in both executing commands and getting responses except in case of [Error Responses](#).

@ SUBUNIT : FUNCNAME = Parameter [CR/LF]

[1] [2] [3] [4] [5] [6] [7]

- [1] Start Delimiter (@) : The beginning of a command
- [2] Sub Unit Name : Indicating whether the command is for System, any zones or any internal input sources as iPod, Tuner, Sirius, and Rhapsody etc
- [3] Command Delimiter (:): Sub Unit Name and Function name are separated by this delimiter
- [4] Function Name : Specifying actual operations, some of them are abbreviated
- [5] Parameter Delimiter (=): Separating the Function Name and its Parameter (Value)
- [6] Parameter : Showing a parameter value of the command
- [7] End Delimiter : The end of a command, Carriage Return (CR) and Line Feed (LF), always necessary

The syntax has no spaces. Example looks like there are spaces in between, but there shouldn't be.

3.2 Command Types (from the Controller) [\(Back To Index\)](#)

"Command" is an order for the Controller to send to the Product. Command types are defined as follows.

3.2.1 PUT Command [\(Back To Index\)](#)

This is to change conditions or status of functions/settings of the Product like Power, Input and Volume etc.

<Example>

@MAIN:PWR=On[CR/LF] ("PUT" from the Controller to the Product)

3.2.2 GET Command [\(Back To Index\)](#)

This is to check conditions or status of functions/settings of the Product. Power, Input, Volume and so on. The form of GET command is almost the same as PUT command, but the only difference is that its parameter is specified as "?".

<Example>

@MAIN:PWR=?[CR/LF] ("GET" from the Controller to the Product)

-> @MAIN:PWR=On[CR/LF] ("Response" from the Product to the Controller)

The Response command from the Product has the exact same Sub Unit and Function names as specified in the GET command. The Parameter is just updated with the latest condition or status.

The only one character of question mark ("?") will never be used as a parameter of PUT commands since it is always recognized as a GET command.

3.3 Response Types (from the Product) [\(Back To Index\)](#)

"Response" is a feedback sent from the Product to the Controller. Response types are defined as follows.

3.3.1 Normal Response [\(Back To Index\)](#)

This is a normal way to respond to the GET command from the Controller. It has the exact same Sub Unit and Function names as what are specified in the GET command. The parameter in the response indicates the current condition or state of functions or settings on the Product.

<Example>

@MAIN:PWR=?[CR/LF] ("GET" from the Controller to the Product)

-> @MAIN:PWR=On[CR/LF] ("Response" from the Product to the Controller)

3.3.2 Auto Feedback Response [\(Back To Index\)](#)

This is to automatically notify the Controller that a condition or a status has been changed by some operations (for example, YNCA PUT Commands, IR remote control, Key operations on the Front Panel and so on) or by the update of metadata information in playback etc. In the response, corresponding Sub Unit, Function names and the updated Parameter are specified. Its syntax is just the same as the one of the Normal Response.

<Example>

When the Main Power is turned on by the front panel key

-> @MAIN:PWR=On[CR/LF] ("Auto Feedback Response" from the Product to the Controller)

<Example>

When the song title is changed in playing iPod

-> @IPOD:SONG=Something New[CR/LF] ("Auto Feedback Response" from the Product to the Controller)

Auto Feedback won't happen when the same condition or state as the current one is specified by a

PUT command (in other words, sending PUT commands should not always expect to get Auto Feedback Response from the Product).

Regarding “Initial Auto Feedback”;

Auto Feedback occurs only when the status change is detected by the Product’s system, which is based on the fact that a Sub Unit (a zone or an internal source) is ready for use. So especially at the moment when a Sub Unit is turned on (or gets ready to be used), some status are initially fed back to the Controller at a time, which is called as “Initial Auto Feedback” in YNCA protocol. Not all commands are applicable for this feature. To know which commands are enabled with Initial Auto Feedback, refer to “YNCA Command List” document and find commands that are noted with commentary like “Initial Auto Feedback is available”.

3.3.3 Error Responses [\(Back To Index\)](#)

In case that the Product cannot handle with commands from the Controller for some reason, it will return Error Responses with keywords that imply why it wasn’t processed properly as follows;

3.3.3.1 UNDEFINED

When the command sent wasn’t defined one

<Example>

→ @UNDEFINED[CR/LF] ("Error Response" from the Product to the Controller)

3.3.3.2 RESTRICTED

When the command wasn’t executed on the Product for some reason

<Example>

→ @RESTRICTED[CR/LF] ("Error Response" from the Product to the Controller)

4 Other Rules [\(Back To Index\)](#)

4.1 For RS-232C Control [\(Back To Index\)](#)

4.1.1 Command Interval [\(Back To Index\)](#)

When putting commands to the Product, minimum 100 milliseconds of time interval between the previous command and the next one shall be placed.

4.1.2 Command On Standby [\(Back To Index\)](#)

The Product will automatically the low-power mode(RS-232C sleep) on standby in about 10 seconds with no reception of commands. On the mode it needs to send the command twice via RS-232C. The first command is only to wake up and the second is available as the command.

4.2 For Ethernet control [\(Back To Index\)](#)

4.2.1 Command Interval [\(Back To Index\)](#)

When putting commands to the Product, minimum 100 milliseconds of time interval between the previous command and the next one shall be placed.

4.2.2 Connection & Disconnection [\(Back To Index\)](#)

TCP/IP Connection is only required (no negotiation at the higher network layers is necessary). Similarly disconnection can be done only at the TCP/IP level.

Also see example sequences of [Connection](#) and [Disconnection](#) in section [5.2 Control Examples](#) for details.

4.2.2.1 Auto Disconnection / Keep Alive

The Product will automatically disconnect TCP/IP connection in about 40 seconds with no reception of commands or no status change (meaning no Auto Feedback happens) while TCP/IP connection is alive. Therefore some commands have to be issued periodically (within 40 seconds) in order to keep TCP/IP connection alive.

The following is recommended to use as a keep-alive command;

```
@SYS:MODELNAME=?[CR/LF]
```

Also see the example sequence of [Keep Alive](#) in section [5.2 Control Examples](#) for details.

4.2.2.2 Necessity of keeping alive the connection

With YNCA control on Ethernet, although it is basically assumed that TCP/IP port be kept alive, it can be once disconnected and re-connected as needed basis of sending commands unless Auto Feedback is required in the control system that you're building. In other words, keep alive has to be done if Auto Feedback status update is a must.

4.2.3 Port Number Change [\(Back To Index\)](#)

The network port number is set as 50000 by default and normally it is not necessary to be changed. But if it is required to change its setting due to issues like port-filtering or something in the network environment that you're handling with, the procedures is as following;

1. Set the new port number by @SYS:YNCAPORT=nnnnn[CR/LF] command (nnnnn: port number, ranging from 50000 to 65535).
2. Power cycle the Product once and the new setting will be effective (meaning that it is not changed by just sending the command).

In using the command shown above to change the port number via Ethernet, the default number 50000 must be used at the very first time or when it is factory-default. If it is not possible for to use port #50000 even at the timing of initial setup, the alternative choices are to send that command via RS-232C or to use the command defined as YNC protocol (refer to the document separately provided) which can be done with port #80.

4.2.4 MAC address filter [\(Back To Index\)](#)

It is possible to restrict the accesses of YNCA controllers to the Product via the Ethernet by setting up the MAC address filter properly.

MAC address filter setting also can be done via the Product's menu. Refer to the owner's manual of the Product in use.

4.2.5 Network Standby [\(Back To Index\)](#)

It is always possible to receive the command from YNCA controllers via the Ethernet by setting "Network Standby" to "On".

"Network Standby" setting also can be done via the Product's menu. Refer to the owner's manual of

5 Appendix [\(Back To Index\)](#)

5.1 Use of IR codes [\(Back To Index\)](#)

YNCA protocol has a command that allows to operate the Product by sending an IR command code as a parameter of @SYS:REMOTECODE=xxxxxxxx[CR/LF] command. (xxxxxxxx: IR code, 8 characters)

See "REMOTECODE" command description and also find the link to the IR code list available with the Product.

5.2 Control Examples [\(Back To Index\)](#)

Sequence diagrams are given below to help understanding what the communication should be like case by case.

<Example for Ethernet control>

Note: To control the Product via Ethernet being in standby mode, remember to set "Network Standby" to "On" through the setup menu of the Product. [\(Refer to 4.2.5\)](#)

- Connection

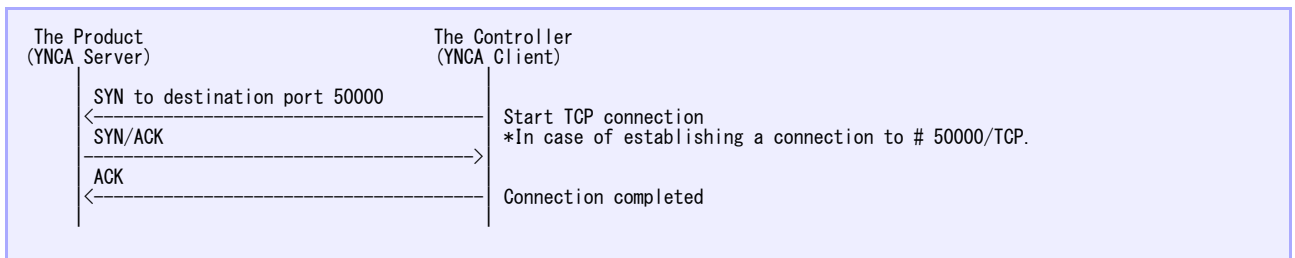

- Main Power On

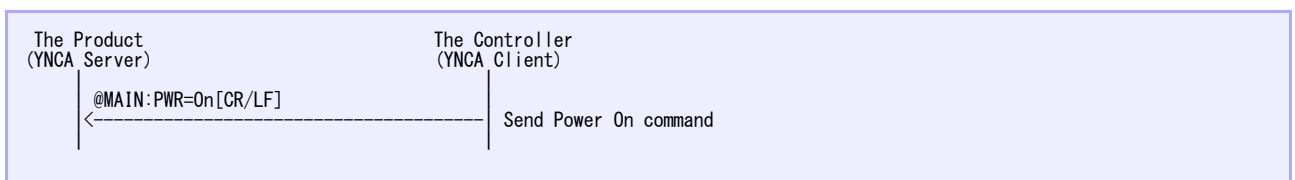

- Volume Change (Direct)

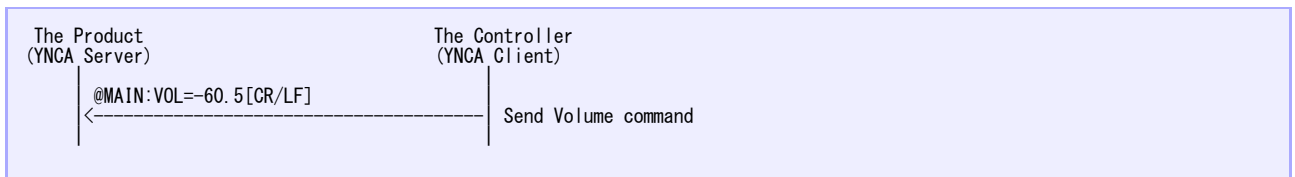

- Volume Change (Up/Down)

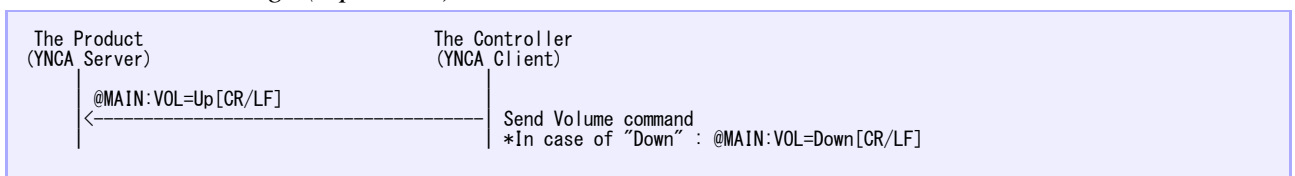

*- Keep Alive *In case of polling the connection state (i.e. Keep Alive)*

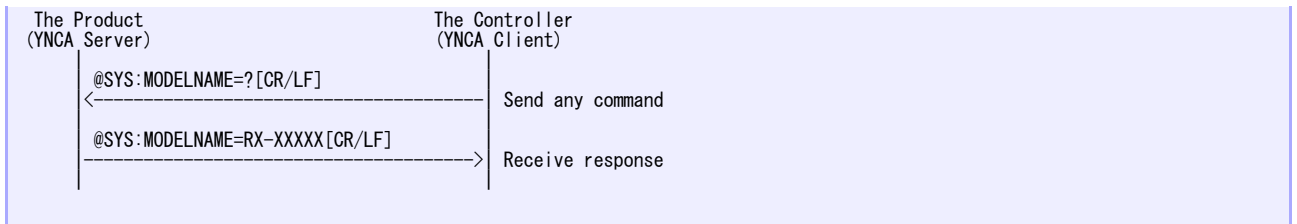

- Volume Check

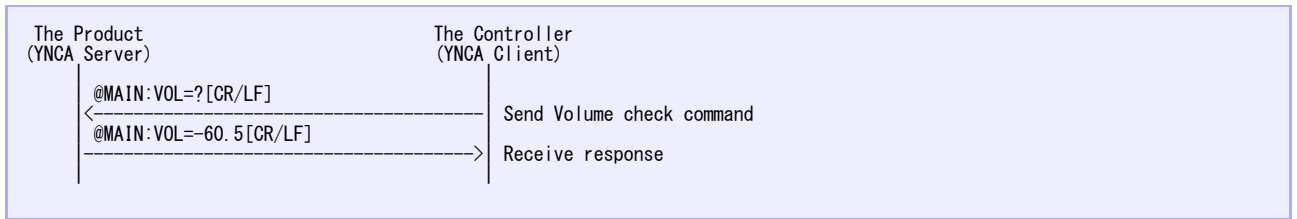

- Disconnection

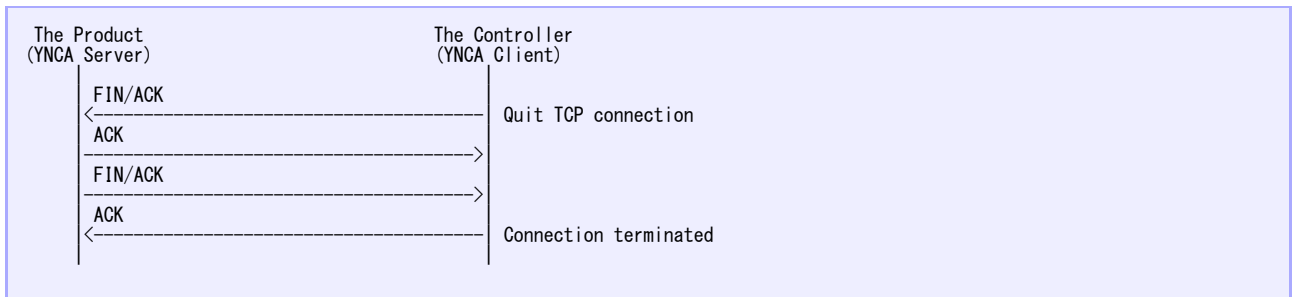

<Example for RS-232C control>

- Main Power On

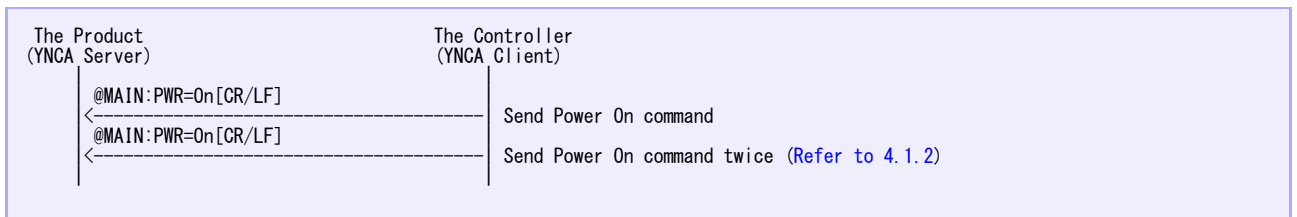

- Volume Change (Direct)

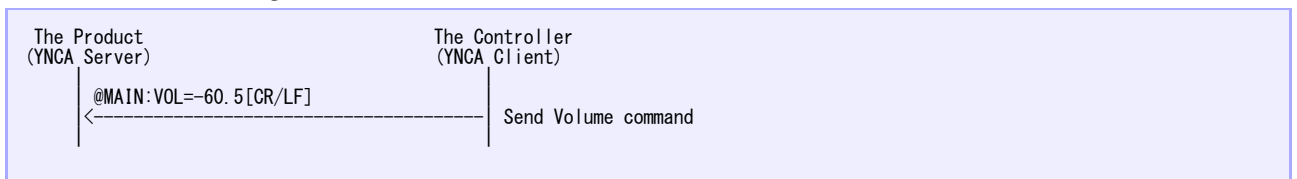

- Volume Change (Up/Down)

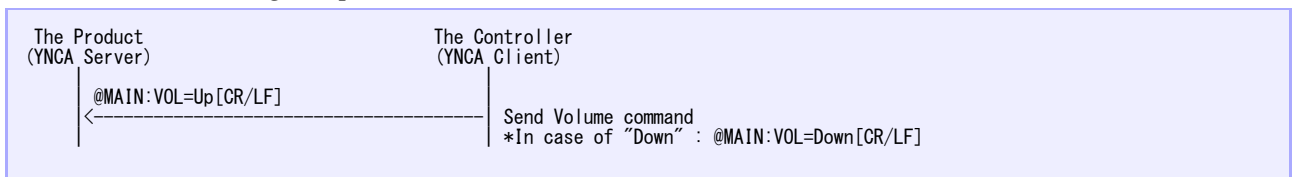

5.3 Concepts of YNCA and YNC [\(Back To Index\)](#)

YNCA protocol is designed to provide a simple structure of controlling commands for Yamaha AV products. The "YNCA" derives from the fact that all its commands are the aliases of YNC (Yamaha Network Command) protocol. YNCA command set is a reduced one of YNC's but still offering powerful functionalities for operating Yamaha AV products. This information is intended to provide clarifications on differences between YNCA and YNC protocols hoping that would help

you to choose the right protocol which suits your application best.

- *YNCA Features*

- *Simple: No ACK/NAK handshaking*
- *Short texts and simple syntax: Complicated/heavy parser module as XML not required*
- *Common protocol for both Network(Ethernet) and RS-232C connections: Easy to port each other*
- *Peer-to-peer connection: Not necessary for multi-connection management*
- *Auto feedback: Status changes are always pushed out, requires no polling*
- *Sufficient command set: For complete daily operations and for some settings*

- *YNC Features * Please see the accompanying file for details.*

- *Standard XML format: Parsers from standard libraries can be used*
- *HTTP: Used widespread as a standard method for multi-client control environment*
- *Covering all YNCA command sets: Sufficient enough for daily use operations*
- *Detailed command sets available: for DSP/PEQ parameters, Video Adjustments and so on*

- *Protocol Layers*

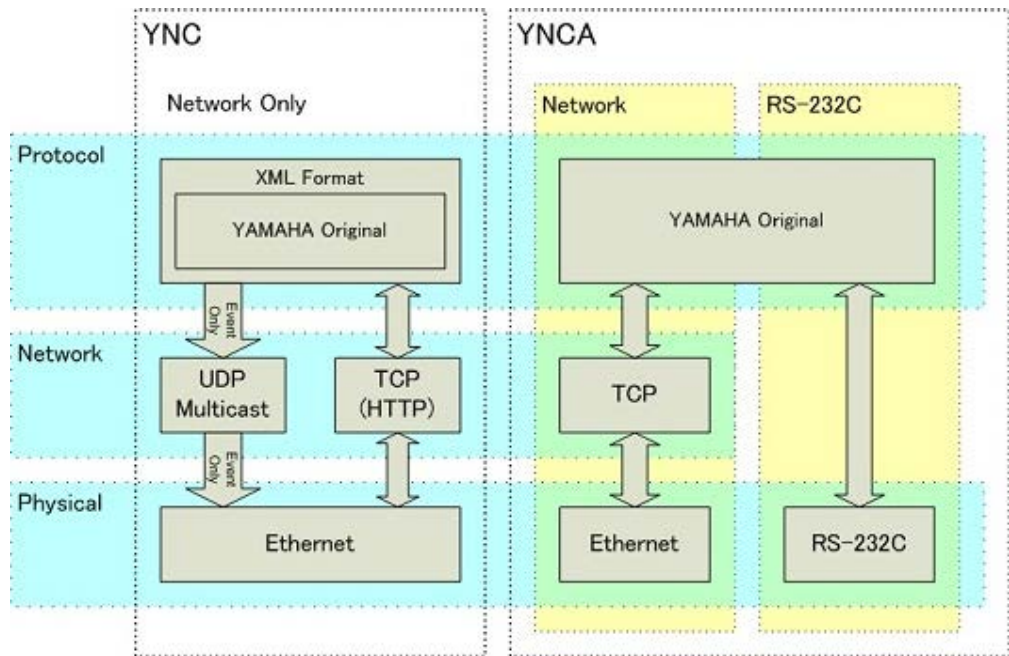

- *Features List*

Connection Features	YNC	YNCA	
	Network	Network	RS-232C

Simultaneous Connection	4	1	---
Security	(MAC Address Filter)	(MAC Address Filter)	---
Port Number Change	---	(50000-65535)	---
Command Standby on Power Standby			
Protocol Features	YNC	YNCA	
	Network	Network	RS-232C
XML Type		---	---
Simple Type	---		
Auto Feedback Response with Value	---	(For All Commands)	(For All Commands)
Event Notice	(UDP Multicast)	---	---
IR Code Command			
Daily Operation Command			
Detailed Setting Command		---	---
AMX DDDD Protocol	---		

Sub Unit : SYS

Function Tree version: 1.10

Firmware version: 1.03-

Model: RX-V671

Product Region: USA

\$Date: \$

\$Revision: \$

Command Index

1. Power

PWR

2. Input

INPNAME

INPNAMEHDMI1

INPNAMEHDMI2

INPNAMEHDMI3

INPNAMEHDMI4

INPNAMEHDMI5

INPNAMEAV1

INPNAMEAV2

INPNAMEAV3

INPNAMEAV4

INPNAMEAV5

INPNAMEAV6

INPNAMEVAUX

INPNAMEAUDIO1

INPNAMEAUDIO2

INPNAMEDOCK

INPNAMEUSB

TRIG1INPSIRIUS

TRIG1INPTUNER

TRIG1INPHDMI1

TRIG1INPHDMI2

TRIG1INPHDMI3

TRIG1INPHDMI4

TRIG1INPHDMI5

TRIG1INPAV1

TRIG1INPAV2

TRIG1INPAV3

TRIG1INPAV4

TRIG1INPAV5

TRIG1INPAV6

TRIG1INPVAUX

TRIG1INPAUDIO1

TRIG1INPAUDIO2

TRIG1INPDOCK

TRIG1INPIPOD

TRIG1INPBT
TRIG1INPUAW
TRIG1INPNET
TRIG1INPRHAPSODY
TRIG1INPSIRIUSIR
TRIG1INPPANDORA
TRIG1INPNAPSTER
TRIG1INPPC
TRIG1INPNETRADIO
TRIG1INPUSB
TRIG1INPIPODUSB

3. Others

MODELNAME
VERSION
VIDANLGCONV
SPPATTERN1AMP
SPPATTERN1FRNTCNFG
SPPATTERN1CENTCNFG
SPPATTERN1SURCNFG
SPPATTERN1SURBCNFG
SPPATTERN1FRNTPRES
SPPATTERN1SWFR1CNFG
SPPATTERN1SWFR1PHASE
SPPATTERN1EXBASS
SPPATTERN1SWFRCRSOVR
DMCCONTROL
YNCAPORT
TRIG1MANUAL
TRIG1TYPE
TRIG1ZONE
MEMGRD
REMOTECODE

Command Details of SubUnit: SYS

- **MODELNAME**

[GET Command]

@SYS:MODELNAME=?

Retrieving Model Name

[Parameters]

Character Code: Ascii, Variable Length (1 to 16 characters)

GET Only

[Back To Index](#)

- **VERSION**

[GET Command]

`@SYS:VERSION=?`

Retrieving the version of software.

[Parameters]

Character Code: Ascii, Fixed 9 characters

GET Only

Value string is in a format of "x.xx/y.yy"; x.xx = System Version, y.yy = Command Protocol Version.

[Back To Index](#)

- **INPNAME**

[GET Command]

`@SYS:INPNAME=?`

Retrieving each input's renamed info at a time.

Each response command forms like `@SYS:INPNAMExxxx=XXXX` (xxxx: Default Input Name, XXXX: Renamed Info)

[Back To Index](#)

- **INPNAMEHDMI1**

[GET Command]

`@SYS:INPNAMEHDMI1=?`

Retrieving renamed info of HDMI1

[Parameters]

Parameters are the same as [INPNAMEMULTICH](#)

[Back To Index](#)

- **INPNAMEHDMI2**

[GET Command]

`@SYS:INPNAMEHDMI2=?`

Retrieving renamed info of HDMI2

[Parameters]

Parameters are the same as [INPNAMEMULTICH](#)

[Back To Index](#)

- **INPNAMEHDMI3**

[GET Command]

`@SYS:INPNAMEHDMI3=?`

Retrieving renamed info of HDMI3

[Parameters]

Parameters are the same as [INPNAMEMULTICH](#)

[Back To Index](#)

- **INPNAMEHDMI4**

[GET Command]

@SYS:INPNAMEHDMI4=?

Retrieving renamed info of HDMI4

[Parameters]

Parameters are the same as [INPNAMEMULTICH](#)

[Back To Index](#)

• INPNAMEHDMI5

[GET Command]

@SYS:INPNAMEHDMI5=?

Retrieving renamed info of HDMI5

[Parameters]

Parameters are the same as [INPNAMEMULTICH](#)

[Back To Index](#)

• INPNAMEAV1

[GET Command]

@SYS:INPNAMEAV1=?

Retrieving renamed info of AV1

[Parameters]

Parameters are the same as [INPNAMEMULTICH](#)

[Back To Index](#)

• INPNAMEAV2

[GET Command]

@SYS:INPNAMEAV2=?

Retrieving renamed info of AV2

[Parameters]

Parameters are the same as [INPNAMEMULTICH](#)

[Back To Index](#)

• INPNAMEAV3

[GET Command]

@SYS:INPNAMEAV3=?

Retrieving renamed info of AV3

[Parameters]

Parameters are the same as [INPNAMEMULTICH](#)

[Back To Index](#)

• INPNAMEAV4

[GET Command]

@SYS:INPNAMEAV4=?

Retrieving renamed info of AV4

[Parameters]

Parameters are the same as [INPNAMEMULTICH](#)

[Back To Index](#)

• INPNAMEAV5

[GET Command]

@SYS:INPNAMEAV5=?

Retrieving renamed info of AV5

[Parameters]

Parameters are the same as [INPNAMEMULTICH](#)

[Back To Index](#)

• INPNAMEAV6

[GET Command]

@SYS:INPNAMEAV6=?

Retrieving renamed info of AV6

[Parameters]

Parameters are the same as [INPNAMEMULTICH](#)

[Back To Index](#)

• INPNAMEVAUX

[GET Command]

@SYS:INPNAMEVAUX=?

Retrieving renamed info of VAUX

[Parameters]

Parameters are the same as [INPNAMEMULTICH](#)

[Back To Index](#)

• INPNAMEAUDIO1

[GET Command]

@SYS:INPNAMEAUDIO1=?

Retrieving renamed info of AUDIO1

[Parameters]

Parameters are the same as [INPNAMEMULTICH](#)

[Back To Index](#)

• INPNAMEAUDIO2

[GET Command]

@SYS:INPNAMEAUDIO2=?

Retrieving renamed info of AUDIO2

[Parameters]

Parameters are the same as [INPNAMEMULTICH](#)

[Back To Index](#)

- **INPNAMEDOCK**

- [GET Command]**

- @SYS:INPNAMEDOCK=?*

- Retrieving renamed info of DOCK

- [Parameters]**

- Parameters are the same as [INPNAMEMULTICH](#)*

[Back To Index](#)

- **INPNAMEUSB**

- [GET Command]**

- @SYS:INPNAMEUSB=?*

- Retrieving renamed info of USB

- [Parameters]**

- Parameters are the same as [INPNAMEMULTICH](#)*

[Back To Index](#)

- **PWR**

- [PUT Command]**

- @SYS:PWR=Parameter*

- [GET Command]**

- @SYS:PWR=?*

- Operating & retrieving All Zones power state.

- Initial Auto Feedback is Available**

- [Parameters]**

- Standby*

- PUT: turning its state to Standby / GET: indicating Standby status.

- On*

- PUT: turning its state to On / GET: indicating On status.

[Back To Index](#)

- **VIDANLGCONV**

- [PUT Command]**

- @SYS:VIDANLGCONV=Parameter*

- [GET Command]**

- @SYS:VIDANLGCONV=?*

- Operating & retrieving Analog Video Conversion setting state.

- [Parameters]**

- Off*

- PUT: setting to Off / GET: indicating Off status.

- On*

- PUT: setting to On / GET: indicating On status.

[Back To Index](#)

- **SPPATTERN1AMP**

[PUT Command]

@SYS:SPPATTERN1AMP=Parameter

[GET Command]

@SYS:SPPATTERN1AMP=?

Operating & retrieving Amp Assign setting state for Speaker Pattern1.

[Parameters]

Basic

PUT: setting to Basic / GET: indicating its setting at Basic.

7ch +1ZONE

PUT: setting to 7ch +1ZONE / GET: indicating its setting at 7ch +1ZONE.

5ch BI-AMP

PUT: setting to 5ch BI-AMP / GET: indicating its setting at 5ch BI-AMP.

[Back To Index](#)

- **SPPATTERN1FRNTCNFG**

[PUT Command]

@SYS:SPPATTERN1FRNTCNFG=Parameter

[GET Command]

@SYS:SPPATTERN1FRNTCNFG=?

Operating & retrieving Front Ch Configuration setting state for Speaker Pattern1.

[Parameters]

Small

PUT: setting to Small / GET: indicating its setting at Small.

Large

PUT: setting to Large / GET: indicating its setting at Large.

[Back To Index](#)

- **SPPATTERN1CENTCNFG**

[PUT Command]

@SYS:SPPATTERN1CENTCNFG=Parameter

[GET Command]

@SYS:SPPATTERN1CENTCNFG=?

Operating & retrieving Center Ch Configuration setting state for Speaker Pattern1.

[Parameters]

None

PUT: setting to None / GET: indicating its setting at None.

Small

PUT: setting to Small / GET: indicating its setting at Small.

Large

PUT: setting to Large / GET: indicating its setting at Large.

[Back To Index](#)

- **SPPATTERN1SURCNFG**

[PUT Command]

@SYS:SPPATTERN1SURCNFG=Parameter

[GET Command]

@SYS:SPPATTERN1SURCNFG=?

Operating & retrieving Surround Ch Configuration setting state for Speaker Pattern1.

[Parameters]

None

PUT: setting to None / GET: indicating its setting at None.

Small

PUT: setting to 60 Hz / GET: indicating its setting at 60 Hz.

Large

PUT: setting to Large / GET: indicating its setting at Large.

[Back To Index](#)

- **SPPATTERN1SURBCNFG**

[PUT Command]

@SYS:SPPATTERN1SURBCNFG=Parameter

[GET Command]

@SYS:SPPATTERN1SURBCNFG=?

Operating & retrieving Surround Back Ch Configuration setting state for Speaker Pattern1.

[Parameters]

None

PUT: setting to None / GET: indicating its setting at None.

Small x1

PUT: setting to Small x1 / GET: indicating its setting at Small x1.

Large x1

PUT: setting to Large x1 / GET: indicating its setting at Large x1.

Small x2

PUT: setting to Small x2 / GET: indicating its setting at Small x2.

Large x2

PUT: setting to Large x2 / GET: indicating its setting at Large x2.

[Back To Index](#)

- **SPPATTERN1FRNTPRES**

[PUT Command]

@SYS:SPPATTERN1FRNTPRES=Parameter

[GET Command]

@SYS:SPPATTERN1FRNTPRES=?

Operating & retrieving Front Presence Ch setting state for Speaker Pattern1.

[Parameters]

None

PUT: setting to None / GET: indicating its setting at None.

Use

PUT: setting to Use / GET: indicating its setting at Use.

[Back To Index](#)

• **SPPATTERN1SWFR1CNFG**

[PUT Command]

@SYS:SPPATTERN1SWFR1CNFG=Parameter

[GET Command]

@SYS:SPPATTERN1SWFR1CNFG=?

Operating & retrieving Subwoofer1 Configuration state for Speaker Pattern1.

[Parameters]

None

PUT: setting to None / GET: indicating its setting at None.

Use

PUT: setting to Use / GET: indicating its setting at Use.

[Back To Index](#)

• **SPPATTERN1SWFR1PHASE**

[PUT Command]

@SYS:SPPATTERN1SWFR1PHASE=Parameter

[GET Command]

@SYS:SPPATTERN1SWFR1PHASE=?

Operating & retrieving Subwoofer1 Phase setting state for Speaker Pattern1.

[Parameters]

Normal

PUT: setting to Normal / GET: indicating its setting at Normal.

Reverse

PUT: setting to Reverse / GET: indicating its setting at Reverse.

[Back To Index](#)

• **SPPATTERN1EXBASS**

[PUT Command]

@SYS:SPPATTERN1EXBASS=Parameter

[GET Command]

@SYS:SPPATTERN1EXBASS=?

Operating & retrieving Extra Bass Setting state for Speaker Pattern1.

[Parameters]

Off

PUT: setting to Off / GET: indicating its setting at Off.

On

PUT: setting to On / GET: indicating its setting at On.

[Back To Index](#)

- **SPPATTERN1SWFRCSOVR**

[PUT Command]

@SYS:SPPATTERN1SWFRCSOVR=Parameter

[GET Command]

@SYS:SPPATTERN1SWFRCSOVR=?

Operating & retrieving Subwoofer Crossover Frequency Setting state for Speaker Pattern1.

[Parameters]

40 Hz

PUT: setting to 40 Hz / GET: indicating its setting at 40 Hz.

60 Hz

PUT: setting to 60 Hz / GET: indicating its setting at 60 Hz.

80 Hz

PUT: setting to 80 Hz / GET: indicating its setting at 80 Hz.

90 Hz

PUT: setting to 90 Hz / GET: indicating its setting at 90 Hz.

100 Hz

PUT: setting to 100 Hz / GET: indicating its setting at 100 Hz.

110 Hz

PUT: setting to 110 Hz / GET: indicating its setting at 110 Hz.

120 Hz

PUT: setting to 120 Hz / GET: indicating its setting at 120 Hz.

160 Hz

PUT: setting to 160 Hz / GET: indicating its setting at 160 Hz.

200 Hz

PUT: setting to 200 Hz / GET: indicating its setting at 200 Hz.

[Back To Index](#)

- **DMCCONTROL**

[PUT Command]

@SYS:DMCCONTROL=Parameter

[GET Command]

@SYS:DMCCONTROL=?

Operating & retrieving DMC Control Setting state

Initial Auto Feedback is Available

[Parameters]

Disable

PUT: setting to Disable / GET: indicating its setting at Disable.

Enable

PUT: setting to Enable / GET: indicating its setting at Enable.

[Back To Index](#)

- **YNCAPORT**

[PUT Command]

@SYS:YNCAPORT=Parameter

[GET Command]

@SYS:YNCAPORT=?

Operating & retrieving TCP Port Setting state for YNCA commands.

[Parameters]

Numerical Number: 50000 to 65535, Step: 1

PUT: setting to the specified number. / GET: indicating its setting with the retrieved value. The Default value is 50000.

[Back To Index](#)

- **TRIG1MANUAL**

[PUT Command]

@SYS:TRIG1MANUAL=Parameter

[GET Command]

@SYS:TRIG1MANUAL=?

Operating & retrieving Manual Operating state for Trigger Out 1.

[Parameters]

Lo

PUT: turning its state to Lo / GET: indicating its status at Lo.

Hi

PUT: turning its state to Hi / GET: indicating its status at Hi.

[Back To Index](#)

- **TRIG1TYPE**

[PUT Command]

@SYS:TRIG1TYPE=Parameter

[GET Command]

@SYS:TRIG1TYPE=?

Operating & retrieving Trigger Type Setting state for Trigger Out 1.

[Parameters]

Manual

PUT: setting to Manual / GET: indicating its setting at Manual.

Power

PUT: setting to Power / GET: indicating its setting at Power.

Zone and Input

PUT: setting to Zone and Input / GET: indicating its setting at Zone and Input.

[Back To Index](#)

- **TRIG1ZONE**

[PUT Command]

@SYS:TRIG1ZONE=Parameter

[GET Command]

@SYS:TRIG1ZONE=?

Operating & retrieving Zone Setting state of Trigger Type "Zone and Input" for Trigger Out 1.

[Parameters]

Main Zone

PUT: setting to Main Zone / GET: indicating its setting at Main Zone.

Zone2

PUT: setting to Zone2 / GET: indicating its setting at Zone2.

All

PUT: setting to All / GET: indicating its setting at All.

[Back To Index](#)

- **TRIG1INPSIRIUS**

[PUT Command]

@SYS:TRIG1INPSIRIUS=Parameter

[GET Command]

@SYS:TRIG1INPSIRIUS=?

Operating & retrieving the setting state for Input of Trigger "Type Zone and Input" for Trigger Out 1.

[Parameters]

Lo

PUT: setting to Lo / GET: indicating its setting at Lo.

Hi

PUT: setting to Hi / GET: indicating its setting at Hi.

[Back To Index](#)

- **TRIG1INPTUNER**

[PUT Command]

@SYS:TRIG1INPTUNER=Parameter

[GET Command]

@SYS:TRIG1INPTUNER=?

Operating & retrieving the setting state for Input TUNER of Trigger "Type Zone and Input" for Trigger Out 1.

[Parameters]

Parameters are the same as [TRIG1INPSIRIUS](#)

[Back To Index](#)

- **TRIG1INPHDMI1**

[PUT Command]

@SYS:TRIG1INPHDMI1=Parameter

[GET Command]

@SYS:TRIG1INPHDMI1=?

Operating & retrieving the setting state for Input HDMI1 of Trigger "Type Zone and Input" for Trigger Out 1.

[Parameters]

Parameters are the same as [TRIG1INPSIRIUS](#)

[Back To Index](#)

- **TRIG1INPHDMI2**

[PUT Command]

@SYS:TRIG1INPHDMI2=Parameter

[GET Command]

@SYS:TRIG1INPHDMI2=?

Operating & retrieving the setting state for Input HDMI2 of Trigger "Type Zone and Input" for Trigger Out 1.

[Parameters]

Parameters are the same as [TRIG1INPSIRIUS](#)

[Back To Index](#)

- **TRIG1INPHDMI3**

[PUT Command]

@SYS:TRIG1INPHDMI3=Parameter

[GET Command]

@SYS:TRIG1INPHDMI3=?

Operating & retrieving the setting state for Input HDMI3 of Trigger "Type Zone and Input" for Trigger Out 1.

[Parameters]

Parameters are the same as [TRIG1INPSIRIUS](#)

[Back To Index](#)

- **TRIG1INPHDMI4**

[PUT Command]

@SYS:TRIG1INPHDMI4=Parameter

[GET Command]

@SYS:TRIG1INPHDMI4=?

Operating & retrieving the setting state for Input HDMI4 of Trigger "Type Zone and Input" for Trigger Out 1.

[Parameters]

Parameters are the same as [TRIG1INPSIRIUS](#)

[Back To Index](#)

- **TRIG1INPHDMI5**

[PUT Command]

@SYS:TRIG1INPHDMI5=Parameter

[GET Command]

@SYS:TRIG1INPHDMI5=?

Operating & retrieving the setting state for Input HDMI5 of Trigger "Type Zone and Input" for Trigger Out 1.

[Parameters]

Parameters are the same as [TRIG1INPSIRIUS](#)

[Back To Index](#)

• **TRIG1INPAV1**

[PUT Command]

@SYS:TRIG1INPAV1=Parameter

[GET Command]

@SYS:TRIG1INPAV1=?

Operating & retrieving the setting state for Input AV1 of Trigger "Type Zone and Input" for Trigger Out 1.

[Parameters]

Parameters are the same as [TRIG1INPSIRIUS](#)

[Back To Index](#)

• **TRIG1INPAV2**

[PUT Command]

@SYS:TRIG1INPAV2=Parameter

[GET Command]

@SYS:TRIG1INPAV2=?

Operating & retrieving the setting state for Input AV2 of Trigger "Type Zone and Input" for Trigger Out 1.

[Parameters]

Parameters are the same as [TRIG1INPSIRIUS](#)

[Back To Index](#)

• **TRIG1INPAV3**

[PUT Command]

@SYS:TRIG1INPAV3=Parameter

[GET Command]

@SYS:TRIG1INPAV3=?

Operating & retrieving the setting state for Input AV3 of Trigger "Type Zone and Input" for Trigger Out 1.

[Parameters]

Parameters are the same as [TRIG1INPSIRIUS](#)

[Back To Index](#)

• **TRIG1INPAV4**

[PUT Command]

@SYS:TRIG1INPAV4=Parameter

[GET Command]

@SYS:TRIG1INPAV4=?

Operating & retrieving the setting state for Input AV4 of Trigger "Type Zone and Input" for Trigger Out 1.

[Parameters]

Parameters are the same as [TRIG1INPSIRIUS](#)

[Back To Index](#)

- **TRIG1INPAV5**

[PUT Command]

@SYS:TRIG1INPAV5=Parameter

[GET Command]

@SYS:TRIG1INPAV5=?

Operating & retrieving the setting state for Input AV5 of Trigger "Type Zone and Input" for Trigger Out 1.

[Parameters]

Parameters are the same as [TRIG1INPSIRIUS](#)

[Back To Index](#)

- **TRIG1INPAV6**

[PUT Command]

@SYS:TRIG1INPAV6=Parameter

[GET Command]

@SYS:TRIG1INPAV6=?

Operating & retrieving the setting state for Input AV6 of Trigger "Type Zone and Input" for Trigger Out 1.

[Parameters]

Parameters are the same as [TRIG1INPSIRIUS](#)

[Back To Index](#)

- **TRIG1INPVAUX**

[PUT Command]

@SYS:TRIG1INPVAUX=Parameter

[GET Command]

@SYS:TRIG1INPVAUX=?

Operating & retrieving the setting state for Input VAUX of Trigger "Type Zone and Input" for Trigger Out 1.

[Parameters]

Parameters are the same as [TRIG1INPSIRIUS](#)

[Back To Index](#)

- **TRIG1INPAUDIO1**

[PUT Command]

@SYS:TRIG1INPAUDIO1=Parameter

[GET Command]

@SYS:TRIG1INPAUDIO1=?

Operating & retrieving the setting state for Input AUDIO1 of Trigger "Type Zone and Input" for Trigger Out 1.

[Parameters]

Parameters are the same as [TRIG1INPSIRIUS](#)

[Back To Index](#)

- **TRIG1INPAUDIO2**

[PUT Command]

@SYS:TRIG1INPAUDIO2=*Parameter*

[GET Command]

@SYS:TRIG1INPAUDIO2=?

Operating & retrieving the setting state for Input AUDIO2 of Trigger "Type Zone and Input" for Trigger Out 1.

[Parameters]

Parameters are the same as [TRIG1INPSIRIUS](#)

[Back To Index](#)

• TRIG1INPDOCK**[PUT Command]**

@SYS:TRIG1INPDOCK=*Parameter*

[GET Command]

@SYS:TRIG1INPDOCK=?

Operating & retrieving the setting state for Input DOCK of Trigger "Type Zone and Input" for Trigger Out 1.

[Parameters]

Parameters are the same as [TRIG1INPSIRIUS](#)

[Back To Index](#)

• TRIG1INPIPOD**[PUT Command]**

@SYS:TRIG1INPIPOD=*Parameter*

[GET Command]

@SYS:TRIG1INPIPOD=?

Operating & retrieving the setting state for Input IPOD of Trigger "Type Zone and Input" for Trigger Out 1.

[Parameters]

Parameters are the same as [TRIG1INPSIRIUS](#)

[Back To Index](#)

• TRIG1INPBT**[PUT Command]**

@SYS:TRIG1INPBT=*Parameter*

[GET Command]

@SYS:TRIG1INPBT=?

Operating & retrieving the setting state for Input BT of Trigger "Type Zone and Input" for Trigger Out 1.

[Parameters]

Parameters are the same as [TRIG1INPSIRIUS](#)

[Back To Index](#)

• TRIG1INPUAW**[PUT Command]**

@SYS:TRIG1INPUAW=*Parameter*

[GET Command]

@SYS:TRIG1INPUAW=?

Operating & retrieving the setting state for Input UAW of Trigger "Type Zone and Input" for Trigger Out 1.

[Parameters]

Parameters are the same as [TRIG1INPSIRIUS](#)

[Back To Index](#)

• **TRIG1INPNET**

[PUT Command]

@SYS:TRIG1INPNET=Parameter

[GET Command]

@SYS:TRIG1INPNET=?

Operating & retrieving the setting state for Input NET of Trigger "Type Zone and Input" for Trigger Out 1.

[Parameters]

Parameters are the same as [TRIG1INPSIRIUS](#)

[Back To Index](#)

• **TRIG1INPRHAPSODY**

[PUT Command]

@SYS:TRIG1INPRHAPSODY=Parameter

[GET Command]

@SYS:TRIG1INPRHAPSODY=?

Operating & retrieving the setting state for Input RHAPSODY of Trigger "Type Zone and Input" for Trigger Out 1.

[Parameters]

Parameters are the same as [TRIG1INPSIRIUS](#)

[Back To Index](#)

• **TRIG1INPSIRIUSIR**

[PUT Command]

@SYS:TRIG1INPSIRIUSIR=Parameter

[GET Command]

@SYS:TRIG1INPSIRIUSIR=?

Operating & retrieving the setting state for Input SIRIUSIR of Trigger "Type Zone and Input" for Trigger Out 1.

[Parameters]

Parameters are the same as [TRIG1INPSIRIUS](#)

[Back To Index](#)

• **TRIG1INPPANDORA**

[PUT Command]

@SYS:TRIG1INPPANDORA=Parameter

[GET Command]

@SYS:TRIG1INPPANDORA=?

Operating & retrieving the setting state for Input PANDORA of Trigger "Type Zone and Input" for Trigger Out 1.

[Parameters]

Parameters are the same as [TRIG1INPSIRIUS](#)

[Back To Index](#)

• TRIG1INPNAPSTER

[PUT Command]

@SYS:TRIG1INPNAPSTER=Parameter

[GET Command]

@SYS:TRIG1INPNAPSTER=?

Operating & retrieving the setting state for Input NAPSTER of Trigger "Type Zone and Input" for Trigger Out 1.

[Parameters]

Parameters are the same as [TRIG1INPSIRIUS](#)

[Back To Index](#)

• TRIG1INPPC

[PUT Command]

@SYS:TRIG1INPPC=Parameter

[GET Command]

@SYS:TRIG1INPPC=?

Operating & retrieving the setting state for Input PC of Trigger "Type Zone and Input" for Trigger Out 1.

[Parameters]

Parameters are the same as [TRIG1INPSIRIUS](#)

[Back To Index](#)

• TRIG1INPNETRADIO

[PUT Command]

@SYS:TRIG1INPNETRADIO=Parameter

[GET Command]

@SYS:TRIG1INPNETRADIO=?

Operating & retrieving the setting state for Input NETRADIO of Trigger "Type Zone and Input" for Trigger Out 1.

[Parameters]

Parameters are the same as [TRIG1INPSIRIUS](#)

[Back To Index](#)

• TRIG1INPUSB

[PUT Command]

@SYS:TRIG1INPUSB=Parameter

[GET Command]

@SYS:TRIG1INPUSB=?

Operating & retrieving the setting state for Input USB of Trigger "Type Zone and Input" for Trigger Out 1.

[Parameters]

Parameters are the same as [TRIG1INPSIRIUS](#)

[Back To Index](#)

- **TRIG1INPIPODUSB**

[PUT Command]

@SYS:TRIG1INPIPODUSB=Parameter

[GET Command]

@SYS:TRIG1INPIPODUSB=?

Operating & retrieving the setting state for Input IPODUSB of Trigger "Type Zone and Input" for Trigger Out 1.

[Parameters]

Parameters are the same as [TRIG1INPSIRIUS](#)

[Back To Index](#)

- **MEMGRD**

[PUT Command]

@SYS:MEMGRD=Parameter

[GET Command]

@SYS:MEMGRD=?

Operating & retrieving Memory Guard Setting state

[Parameters]

Off

PUT: setting to Off / GET: indicating its setting at Off.

On

PUT: setting to On / GET: indicating its setting at On.

[Back To Index](#)

- **REMOTECODE**

[PUT Command]

@SYS:REMOTECODE=Parameter

Operation by specifying IR command codes.

[Parameters]

Character Code: Hex, Fixed 8 characters

PUT Only: 8-digit ASCII (Hex) IR codes are to be specified for its value. See the IR command chart separately provided. [\[Link To the IR Code File\]](#)

[Back To Index](#)

Sub Unit : MAIN

Function Tree version: 1.10

Firmware version: 1.03-

Model: RX-V671

Product Region: USA

\$Date: \$

\$Revision: \$

Command Index

1. Power

PWR
SLEEP

2. Volume

VOL
MAXVOL
INITVOLMODE
INITVOLLVL
MUTE

3. Input

INP

4. Information

LIPSYNCSELINFO
LIPSYNCOFFSETINFO
BASIC

5. Play Control

PLAYBACK

6. Contents Browse

LISTCURSOR
LISTMENU

7. Others

AVAIL
ZONENAME
SCENENAME
SCENE1NAME
SCENE2NAME
SCENE3NAME
SCENE4NAME
DECODERSEL
SCENE
SPBASS
SPTREBLE
PUREDIRMODE

ADAPTIVEDRC
LIPSYNCMODE
LIPSYNCANLGOUT
LIPSYNCHDMIOUT1OFFSET
LIPSYNCHDMIOUT1MANUAL
LIPSYNCHDMIOUT2OFFSET
LIPSYNCHDMIOUT2MANUAL
HDMIOUT
HDMIAUDOUTAMP
HDMIAUDOUT1
TVAUDIN1
TVAUDIN2
HDMIPROCESSING
HDMIASPECT
HDMIRESOL
HPBASS
HPTREBLE
STRAIGHT
ENHANCER
SOUNDPRG
ADAPTIVEDSP
3DCINEMA
EXSURDECODER
2CHDECODER

Command Details of SubUnit: MAIN

- **AVAIL**

[GET Command]

@MAIN:AVAIL=?

Retrieving the validity of Main Zone operational status

Initial Auto Feedback is Available

[Parameters]

Not Ready

GET Only: indicating invalid state of operation

Ready

GET Only: indicating valid state of operation

[Back To Index](#)

- **ZONENAME**

[PUT Command]

@MAIN:ZONENAME=Parameter

[GET Command]

@MAIN:ZONENAME=?

Setting & retrieving renamed info of Main Zone

[Parameters]

Character Code: Latin-1, Variable Length (0 to 9 characters)

PUT: setting its name / GET: indicating its name

[Back To Index](#)

• SCENENAME

[GET Command]

@MAIN:SCENENAME=?

Retrieving renamed info of all SCENE presets for Main Zone

[Back To Index](#)

• SCENE1NAME

[GET Command]

@MAIN:SCENE1NAME=?

Retrieving renamed info of SCENE1

[Parameters]

Character Code: Latin-1, Variable Length (0 to 20 characters)

GET Only

[Back To Index](#)

• SCENE2NAME

[GET Command]

@MAIN:SCENE2NAME=?

Retrieving renamed info of SCENE2

[Parameters]

Parameters are the same as [SCENE1NAME](#)

[Back To Index](#)

• SCENE3NAME

[GET Command]

@MAIN:SCENE3NAME=?

Retrieving renamed info of SCENE3

[Parameters]

Parameters are the same as [SCENE1NAME](#)

[Back To Index](#)

• SCENE4NAME

[GET Command]

@MAIN:SCENE4NAME=?

Retrieving renamed info of SCENE4

[Parameters]

Parameters are the same as [SCENE1NAME](#)

[Back To Index](#)

- **BASIC**

[GET Command]

@MAIN: BASIC=?

GET Only. Main Zone basic info is retrieved at a time.

Updated by following commands: "@MAIN:PWR", "@MAIN:SLEEP", "@MAIN:VOL", "@MAIN:MUTE", "@MAIN:INP", "@MAIN:STRAIGHT", "@MAIN:ENHANCER" and "@MAIN:SOUNDPRG"

[Back To Index](#)

- **PWR**

[PUT Command]

@MAIN:PWR=*Parameter*

[GET Command]

@MAIN:PWR=?

Operating & retrieving Power state of Main Zone

Initial Auto Feedback is Available

[Parameters]

Standby

PUT: turning its state to Standby / GET: indicating Standby status.

On

PUT: turning its state to On / GET: indicating On status.

On/Standby

PUT Only: toggling its status between On/Standby

[Back To Index](#)

- **SLEEP**

[PUT Command]

@MAIN:SLEEP=*Parameter*

[GET Command]

@MAIN:SLEEP=?

Operating & retrieving Sleep setting state of Main Zone

[Parameters]

Off

PUT: turning its setting state to Off / GET: indicating Off setting status.

30 min

PUT: setting to 30 min / GET: indicating it's setting is 30 min.

60 min

PUT: setting to 60 min / GET: indicating it's setting is 60 min.

90 min

PUT: setting to 90 min / GET: indicating it's setting is 90 min.

120 min

PUT: setting to 120 min / GET: indicating it's setting is 120 min.

Last

PUT Only: setting to the value set last

[Back To Index](#)

- **VOL**

[PUT Command]

@MAIN:VOL=Parameter

[GET Command]

@MAIN:VOL=?

Operating & retrieving Main Zone Volume state

Initial Auto Feedback is Available

[Parameters]

Down

PUT Only: decrementing by 1 step (0.5dB)

Up

PUT Only: incrementing by 1 step (0.5dB)

Down 1 dB

PUT Only: decrementing by 1 dB

Up 1 dB

PUT Only: incrementing by 1 dB

Down 2 dB

PUT Only: decrementing by 2 dB

Up 2 dB

PUT Only: incrementing by 2 dB

Down 5 dB

PUT Only: decrementing by 5 dB

Up 5 dB

PUT Only: incrementing by 5 dB

Numerical Number: -80.5 to 16.5, Step: 0.5

PUT: setting to the specified value. / GET: indicating the current value.

-80.5 means muting. First decimal place must be always included. Ex: 10.0, -25.0 or 0.0 etc.
The unit for this parameter is "dB".

[Back To Index](#)

- **MUTE**

[PUT Command]

@MAIN:MUTE=Parameter

[GET Command]

@MAIN:MUTE=?

Operating & retrieving Main Zone muting state.

Initial Auto Feedback is Available

[Parameters]

Off

PUT: turning its state to Off / GET: indicating Off status.

Att -40 dB

PUT: attenuating by 40 dB from current volume status. / GET: indicating attenuated by 40 dB from current volume status.

Att -20 dB

PUT: attenuating by 20 dB from current volume status. / GET: indicating attenuated by 20 dB from current volume status.

On

PUT: turning its state to On / GET: indicating On status.

On/Off

PUT Only: toggling its status between On/Off

[Back To Index](#)

• MAXVOL

[PUT Command]

@MAIN:MAXVOL=*Parameter*

[GET Command]

@MAIN:MAXVOL=?

Operating & retrieving Max Volume setting state of Main Zone

For setting the upper limit of volume

[Parameters]

Numerical Number: -30.0 to 15.0, Step: 5.0

PUT: setting to the specified value. / GET: indicating the current setting value.

First decimal place must be always included. Ex: 10.0, -25.0 or 0.0 etc.
The unit for this parameter is "dB".

16.5

PUT: setting to the specified value. / GET: indicating the current setting value.

Meaning no limit of maximum volume
The unit for this parameter is "dB".

[Back To Index](#)

• INITVOLMODE

[PUT Command]

@MAIN:INITVOLMODE=*Parameter*

[GET Command]

@MAIN:INITVOLMODE=?

Operating & retrieving Initial Volume Mode state of Main Zone

Initial Volume is for setting the volume value initially set when the applicable Zone is turned on.

[Parameters]

Off

PUT: turning its setting state to Off / GET: indicating Off setting status.

On

PUT: turning its setting state to On / GET: indicating On setting status.

[Back To Index](#)

• INITVOLLVL

[PUT Command]

@MAIN:INITVOLLVL=*Parameter*

[GET Command]

@MAIN:INITVOLLVL=?

Operating & retrieving Initial Volume Level setting state of Main Zone

[Parameters]

Mute

PUT: turning its setting state to Mute / GET: indicating Mute setting status.

Initially muted when turned on

Numerical Number: -80.0 to 16.5, Step: 0.5

PUT: setting to the specified value. / GET: indicating the current setting value.

First decimal place must be always included. Ex: 10.0, -25.0 or 0.0 etc.
The unit for this parameter is "dB".

[Back To Index](#)

• INP

[PUT Command]

@MAIN:INP=*Parameter*

[GET Command]

@MAIN:INP=?

Operating & retrieving Main Zone Input state.

Initial Auto Feedback is Available

[Parameters]

SIRIUS

PUT: selecting input SIRIUS / GET: indicating current input is SIRIUS

TUNER

PUT: selecting input TUNER / GET: indicating current input is TUNER

HDMI1

PUT: selecting input HDMI1 / GET: indicating current input is HDMI1

HDMI2

PUT: selecting input HDMI2 / GET: indicating current input is HDMI2

HDMI3

PUT: selecting input HDMI3 / GET: indicating current input is HDMI3

HDMI4

PUT: selecting input HDMI4 / GET: indicating current input is HDMI4

HDMI5

PUT: selecting input HDMI5 / GET: indicating current input is HDMI5

AV1

PUT: selecting input AV1 / GET: indicating current input is AV1

AV2

PUT: selecting input AV2 / GET: indicating current input is AV2

AV3

PUT: selecting input AV3 / GET: indicating current input is AV3

AV4

PUT: selecting input AV4 / GET: indicating current input is AV4

AV5

PUT: selecting input AV5 / GET: indicating current input is AV5

AV6

PUT: selecting input AV6 / GET: indicating current input is AV6

V-AUX

PUT: selecting input V-AUX / GET: indicating current input is V-AUX

AUDIO1

PUT: selecting input AUDIO1 / GET: indicating current input is AUDIO1

AUDIO2

PUT: selecting input AUDIO2 / GET: indicating current input is AUDIO2

DOCK

PUT Only: selecting input DOCK

iPod

PUT: selecting input iPod / GET: indicating current input is iPod

Bluetooth

PUT: selecting input Bluetooth / GET: indicating current input is Bluetooth

UAW

PUT: selecting input UAW / GET: indicating current input is UAW

NET

PUT Only: selecting input NET

Rhapsody

PUT: selecting input Rhapsody / GET: indicating current input is Rhapsody

SIRIUS InternetRadio

PUT: selecting input SIRIUS InternetRadio / GET: indicating current input is SIRIUS InternetRadio

Pandora

PUT: selecting input Pandora / GET: indicating current input is Pandora

Napster

PUT: selecting input Napster / GET: indicating current input is Napster

PC

PUT: selecting input PC / GET: indicating current input is PC

NET RADIO

PUT: selecting input NET RADIO / GET: indicating current input is NET RADIO

USB

PUT Only: selecting input USB

iPod (USB)

PUT: selecting input iPod (USB) / GET: indicating current input is iPod (USB)

[Back To Index](#)

• **DECODERSEL**

[PUT Command]

@MAIN:DECODERSEL=Parameter

[GET Command]

@MAIN:DECODERSEL=?

Operating & retrieving Decoder Select setting state

Decoder Select is for selecting an audio decoder specifically.

[Parameters]

Auto

PUT: turning its setting state to Auto / GET: indicating Auto setting status.

Automatically selects audio decoder. Default value.

DTS

PUT: turning its setting state to DTS / GET: indicating DTS setting status.

Audio decoder is fixed to DTS

Unavailable

GET Only: indicating its setting is currently unavailable.

[Back To Index](#)

• **SCENE**

[PUT Command]

@MAIN:SCENE=Parameter

Recalling Main Zone Scene banks.

[Parameters]

Scene 1

PUT Only: selecting Scene 1

Scene 2

PUT Only: selecting Scene 2

Scene 3

PUT Only: selecting Scene 3

Scene 4

PUT Only: selecting Scene 4

[Back To Index](#)

• SPBASS

[PUT Command]

@MAIN:SPBASS=Parameter

[GET Command]

@MAIN:SPBASS=?

Operating & retrieving Bass Tone Control setting state (Effective to speaker output)

[Parameters]

Numerical Number: -6.0 to 6.0, Step: 0.5

PUT: setting to the specified value. / GET: indicating the current setting value.

First decimal place must be always included. Ex: 3.0, -4.0
The unit for this parameter is "dB".

[Back To Index](#)

• SPTREBLE

[PUT Command]

@MAIN:SPTREBLE=Parameter

[GET Command]

@MAIN:SPTREBLE=?

Operating & retrieving Treble Tone Control setting state. (Effective to speaker output)

[Parameters]

Parameters are the same as [SPBASS](#)

[Back To Index](#)

• PUREDIRMODE

[PUT Command]

@MAIN:PUREDIRMODE=Parameter

[GET Command]

@MAIN:PUREDIRMODE=?

Operating & retrieving Pure Direct Mode setting state

Initial Auto Feedback is Available

[Parameters]

Off

PUT: turning its setting state to Off / GET: indicating Off setting status.

On

PUT: turning its setting state to On / GET: indicating On setting status.

[Back To Index](#)

- **ADAPTIVEDRC**

[PUT Command]

@MAIN:ADAPTIVEDRC=Parameter

[GET Command]

@MAIN:ADAPTIVEDRC=?

Operating & retrieving Adaptive DRC setting state

Adaptive DRC is an automatic Dynamic Range Control feature.

[Parameters]

Off

PUT: turning its setting state to Off / GET: indicating Off setting status.

Auto

PUT: turning its setting state to Auto / GET: indicating Auto setting status.

[Back To Index](#)

- **LIPSYNCMODE**

[PUT Command]

@MAIN:LIPSYNCMODE=Parameter

[GET Command]

@MAIN:LIPSYNCMODE=?

Operating & retrieving Lipsync Mode setting state

[Parameters]

Manual

PUT: turning its setting state to Manual / GET: indicating Manual setting status.

About "Manual" setting of Lipsync Mode: When selecting "Manual" here, the audio delay value can be manually set. The effective setting of the audio delay value has some dependencies as follows. In case of using Analog Video Output only (no HDMI connection is active), audio delay value set by "@MAIN:ANLGOUT" command is effective. In case that HDMI OUT1 is in active connection, the value set by "@MAIN:HDMIOUT1MANUAL" command works. Else if HDMI OUT2 is the only one activated, the setting by "@MAIN:HDMIOUT2MANUAL" is enabled.

Auto

PUT: turning its setting state to Auto / GET: indicating Auto setting status.

About Lipsync Mode "Auto": Basically, Audio Delay value has 5 different settings internally according to "Video Output State (5 Status available)". And the 5 different status of "Video Output State" is determined by the combination of two states of "Display's state of compatibility/incompatibility with Auto Lipsync feature" and "Current effective HDMI output state (on the receiver)", which means 4 status, plus a status of "Analog Video Out only in use", summing up to 5 in total. The "Auto" setting of Lipsync Mode is to dynamically change the Audio Delay value corresponding to a specific status of Video Output State. "Video Output State" can be

retrieved with a command of "@MAIN:SELINFO", and you can set the effective Audio Delay value according to respective Video Output status by these commands as following;

When "@MAIN:SELINFO=Analog": the audio delay can be set by "@MAIN:ANLGOUT" command

When "@MAIN:SELINFO=HDMI1 Auto" (meaning TV compatible with Auto Lipsync and HDMI OUT1 is effective): the audio delay can be set by "@MAIN:HDMIOUT1OFFSET" command

When "@MAIN:SELINFO=HDMI1 Manual" (meaning TV incompatible with Auto Lipsync and HDMI OUT1 is effective): the audio delay can be set by "@MAIN:HDMIOUT1MANUAL" command

When "@MAIN:SELINFO=HDMI2 Auto" (meaning TV compatible with Auto Lipsync and HDMI OUT 2 is the only one in effective): the audio delay can be set by "@MAIN:HDMIOUT2OFFSET" command

When "@MAIN:SELINFO=HDMI2 Manual" (meaning TV incompatible with Auto Lipsync and HDMI OUT 2 is the only one in effective): the audio delay can be set by "@MAIN:HDMIOUT2MANUAL" command

[Back To Index](#)

• LIPSYNCANLGOUT

[PUT Command]

@MAIN:LIPSYNCANLGOUT=Parameter

[GET Command]

@MAIN:LIPSYNCANLGOUT=?

Operating & retrieving Audio Delay setting state in case when the Analog Video output is only effective (no HDMI output is in use).

[Parameters]

Down

PUT Only: incrementing by 1 step (1 millisecond)

Up

PUT Only: decrementing by 1 step (1 millisecond)

Numerical Number: 0 to 250, Step: 1

PUT: setting to the specified value. / GET: indicating the current value.

The unit for this parameter is "ms".

[Back To Index](#)

• LIPSYNCHDMIOUT1OFFSET

[PUT Command]

@MAIN:LIPSYNCHDMIOUT1OFFSET=Parameter

[GET Command]

@MAIN:LIPSYNCHDMIOUT1OFFSET=?

Operating & retrieving Audio Delay setting state in case when the Display is compatible with Auto Lipsync feature and HDMI OUT1 is effective.

[Parameters]

Down

PUT Only: incrementing by 1 step (1 millisecond)

Up

PUT Only: decrementing by 1 step (1 millisecond)

Numerical Number: -250 to 250, Step: 1

PUT: setting to the specified value. / GET: indicating the current value.

The unit for this parameter is "ms".

[Back To Index](#)

- **LIPSYNCHDMIOUT1MANUAL**

[PUT Command]

@MAIN:LIPSYNCHDMIOUT1MANUAL=Parameter

[GET Command]

@MAIN:LIPSYNCHDMIOUT1MANUAL=?

Operating & retrieving Audio Delay setting state in case when the Display is NOT compatible with Auto Lipsync feature and HDMI OUT1 is effective.

[Parameters]

Down

PUT Only: incrementing by 1 step (1 millisecond)

Up

PUT Only: decrementing by 1 step (1 millisecond)

Numerical Number: 0 to 250, Step: 1

PUT: setting to the specified value. / GET: indicating the current value.

The unit for this parameter is "ms".

[Back To Index](#)

- **LIPSYNCHDMIOUT2OFFSET**

[PUT Command]

@MAIN:LIPSYNCHDMIOUT2OFFSET=Parameter

[GET Command]

@MAIN:LIPSYNCHDMIOUT2OFFSET=?

[Parameters]

Parameters are the same as [LIPSYNCHDMIOUT1OFFSET](#)

[Back To Index](#)

- **LIPSYNCHDMIOUT2MANUAL**

[PUT Command]

@MAIN:LIPSYNCHDMIOUT2MANUAL=Parameter

[GET Command]

@MAIN:LIPSYNCHDMIOUT2MANUAL=?

[Parameters]

Parameters are the same as [LIPSYNCHDMIOUT1MANUAL](#)

[Back To Index](#)

- **LIPSYNCSELINFO**

[GET Command]

@MAIN:LIPSYNCSELINFO=?

Retrieving current Video Output State

[Parameters]

Analog

GET Only: indicating Analog video connection is only available (no HDMI out is in use)

HDMI1 Auto

GET Only: indicating HDMI1 output connection is effective, and the Display is compatible with Auto Lipsync feature.

HDMI1 Manual

GET Only: indicating HDMI1 output connection is effective, and the Display is NOT compatible with Auto Lipsync feature.

HDMI2 Auto

GET Only: indicating HDMI2 output connection is the only one in use, and the Display is compatible with Auto Lipsync feature.

HDMI2 Manual

GET Only: indicating HDMI2 output connection is the only one in use, and the Display is NOT compatible with Auto Lipsync feature.

[Back To Index](#)

• LIPSYNCOFFSETINFO

[GET Command]

@MAIN:LIPSYNCOFFSETINFO=?

Retrieving the Audio Delay Offset value that is reported by the Display compatible with Auto Lipsync feature

[Parameters]

Numerical Number: 0 to 250, Step: 1

GET Only: indicating the current value.

The unit for this parameter is "ms".

[Back To Index](#)

• HDMIOUT

[PUT Command]

@MAIN:HDMIOUT=*Parameter*

[GET Command]

@MAIN:HDMIOUT=?

Operating & retrieving HDMI Output setting state

Initial Auto Feedback is Available

[Parameters]

Off

PUT: turning its setting state to Off (output is disabled)/ GET: indicating Off setting status.

OUT

PUT: turning its setting state to OUT (meaning output is enabled) / GET: indicating OUT setting status.

[Back To Index](#)

- **HDMIAUDOUTAMP**

[PUT Command]

@MAIN:HDMIAUDOUTAMP=Parameter

[GET Command]

@MAIN:HDMIAUDOUTAMP=?

Operating & retrieving HDMI Audio Output to Amp (Receiver) setting state

[Parameters]

Off

PUT: turning its setting state to Off / GET: indicating Off setting status.

On

PUT: turning its setting state to On / GET: indicating On setting status.

[Back To Index](#)

- **HDMIAUDOUT1**

[PUT Command]

@MAIN:HDMIAUDOUT1=Parameter

[GET Command]

@MAIN:HDMIAUDOUT1=?

Operating & retrieving HDMI Audio Output to HDMI OUT1 setting state

[Parameters]

Parameters are the same as [HDMIAUDOUTAMP](#)

[Back To Index](#)

- **TVAUDIN1**

[PUT Command]

@MAIN:TVAUDIN1=Parameter

[GET Command]

@MAIN:TVAUDIN1=?

Operating & retrieving TV Audio In: TV1 setting status.

This sets which input is going to use the Audio Return signal from the TV connected to HDMI OUT1.

[Parameters]

AV1

PUT: turning its setting state to AV1 / GET: indicating AV1 setting status.

AV2

PUT: turning its setting state to AV2 / GET: indicating AV2 setting status.

AV3

PUT: turning its setting state to AV3 / GET: indicating AV3 setting status.

AV4

PUT: turning its setting state to AV4 / GET: indicating AV4 setting status.

AV5

PUT: turning its setting state to AV5 / GET: indicating AV5 setting status.

AV6

PUT: turning its setting state to AV6 / GET: indicating AV6 setting status.

AUDIO1

PUT: turning its setting state to AUDIO1 / GET: indicating AUDIO1 setting status.

AUDIO2

PUT: turning its setting state to AUDIO2 / GET: indicating AUDIO2 setting status.

[Back To Index](#)

• TVAUDIN2

[PUT Command]

@MAIN:TVAUDIN2=Parameter

[GET Command]

@MAIN:TVAUDIN2=?

Operating & retrieving TV Audio In: TV2 setting status.

This sets which input is going to use the Audio Return signal from the TV connected to HDMI OUT2.

[Parameters]

Parameters are the same as TVAUDINI

[Back To Index](#)

• HDMIPROCESSING

[PUT Command]

@MAIN:HDMIPROCESSING=Parameter

[GET Command]

@MAIN:HDMIPROCESSING=?

Operating & retrieving HDMI Video Processing setting state

[Parameters]

Off

PUT: turning its setting state to Off / GET: indicating Off setting status.

On

PUT: turning its setting state to On / GET: indicating On setting status.

[Back To Index](#)

• HDMIASPECT

[PUT Command]

@MAIN:HDMIASPECT=Parameter

[GET Command]

@MAIN:HDMIASPECT=?

Operating & retrieving HDMI Video Aspect setting state

[Parameters]

Through

PUT: turning its setting state to Through / GET: indicating Through setting status.

16:9 Normal

PUT: turning its setting state to 16:9 Normal / GET: indicating 16:9 Normal setting status.

[Back To Index](#)

• HDMIRESOL

[PUT Command]

@MAIN:HDMIRESOL=Parameter

[GET Command]

@MAIN:HDMIRESOL=?

Operating & retrieving HDMI Video Resolution setting state

[Parameters]

Auto

PUT: turning its setting state to Auto / GET: indicating Auto setting status.

480p / 576p

PUT: turning its setting state to 480p / 576p / GET: indicating 480p / 576p setting status.

720p

PUT: turning its setting state to 720p / GET: indicating 720p setting status.

1080i

PUT: turning its setting state to 1080i / GET: indicating 1080i setting status.

1080p

PUT: turning its setting state to 1080p / GET: indicating 1080p setting status.

Through

PUT: turning its setting state to Through / GET: indicating Through setting status.

[Back To Index](#)

• HPBASS

[PUT Command]

@MAIN:HPBASS=Parameter

[GET Command]

@MAIN:HPBASS=?

Operating & retrieving Bass Tone Control setting state for Headphone

[Parameters]

Numerical Number: -6.0 to 6.0, Step: 0.5

PUT: setting to the specified value. / GET: indicating the current value.

The unit for this parameter is "dB".

[Back To Index](#)

• HPTREBLE

[PUT Command]

@MAIN:HPTREBLE=Parameter

[GET Command]

@MAIN:HPTREBLE=?

Operating & retrieving Treble Tone Control setting state for Headphone

[Parameters]

Parameters are the same as [HPBASS](#)

[Back To Index](#)

• STRAIGHT

[PUT Command]

@MAIN:STRAIGHT=Parameter

[GET Command]

@MAIN:STRAIGHT=?

Operating & retrieving STRAIGHT setting state

Initial Auto Feedback is Available

[Parameters]

Off

PUT: turning its setting state to Off / GET: indicating Off setting status.

On

PUT: turning its setting state to On / GET: indicating On setting status.

[Back To Index](#)

• ENHANCER

[PUT Command]

@MAIN:ENHANCER=Parameter

[GET Command]

@MAIN:ENHANCER=?

Operating & retrieving ENHANCER setting state

Initial Auto Feedback is Available

[Parameters]

Off

PUT: turning its setting state to Off / GET: indicating Off setting status.

On

PUT: turning its setting state to On / GET: indicating On setting status.

[Back To Index](#)

• SOUNDPRG

[PUT Command]

@MAIN:SOUNDPRG=Parameter

[GET Command]

@MAIN:SOUNDPRG=?

Operating & retrieving DSP SOUND PROGRAM setting state

Initial Auto Feedback is Available

[Parameters]

Hall in Munich

PUT: turning its setting state to Hall in Munich / GET: indicating Hall in Munich setting status.

Hall in Vienna

PUT: turning its setting state to Hall in Vienna / GET: indicating Hall in Vienna setting status.

Chamber

PUT: turning its setting state to Chamber / GET: indicating Chamber setting status.

Cellar Club

PUT: turning its setting state to Cellar Club / GET: indicating Cellar Club setting status.

The Roxy Theatre

PUT: turning its setting state to The Roxy Theatre / GET: indicating The Roxy Theatre setting status.

The Bottom Line

PUT: turning its setting state to The Bottom Line / GET: indicating The Bottom Line setting status.

Sports

PUT: turning its setting state to Sports / GET: indicating Sports setting status.

Action Game

PUT: turning its setting state to Action Game / GET: indicating Action Game setting status.

Roleplaying Game

PUT: turning its setting state to Roleplaying Game / GET: indicating Roleplaying Game setting status.

Music Video

PUT: turning its setting state to Music Video / GET: indicating Music Video setting status.

Standard

PUT: turning its setting state to Standard / GET: indicating Standard setting status.

Spectacle

PUT: turning its setting state to Spectacle / GET: indicating Spectacle setting status.

Sci-Fi

PUT: turning its setting state to Sci-Fi / GET: indicating Sci-Fi setting status.

Adventure

PUT: turning its setting state to Adventure / GET: indicating Adventure setting status.

Drama

PUT: turning its setting state to Drama / GET: indicating Drama setting status.

Mono Movie

PUT: turning its setting state to Mono Movie / GET: indicating Mono Movie setting status.

2ch Stereo

PUT: turning its setting state to 2ch Stereo / GET: indicating 2ch Stereo setting status.

7ch Stereo

PUT: turning its setting state to 7ch Stereo / GET: indicating 7ch Stereo setting status.

Surround Decoder

PUT: turning its setting state to Surround Decoder / GET: indicating Surround Decoder setting status.

- **ADAPTIVEDSP**

[PUT Command]

@MAIN:ADAPTIVEDSP=Parameter

[GET Command]

@MAIN:ADAPTIVEDSP=?

Operating & retrieving Adaptive DSP setting state

[Parameters]

Off

PUT: turning its setting state to Off / GET: indicating Off setting status.

Auto

PUT: turning its setting state to Auto / GET: indicating Auto setting status.

[Back To Index](#)

- **3DCINEMA**

[PUT Command]

@MAIN:3DCINEMA=Parameter

[GET Command]

@MAIN:3DCINEMA=?

Operating & retrieving 3D DSP setting state

[Parameters]

Off

PUT: turning its setting state to Off / GET: indicating Off setting status.

Auto

PUT: turning its setting state to Auto / GET: indicating Auto setting status.

[Back To Index](#)

- **EXSURDECODER**

[PUT Command]

@MAIN:EXSURDECODER=Parameter

[GET Command]

@MAIN:EXSURDECODER=?

Operating & retrieving Extended Surround setting state

[Parameters]

Off

PUT: turning its setting state to Off / GET: indicating Off setting status.

Auto

PUT: turning its setting state to Auto / GET: indicating Auto setting status.

Dolby PLIIx Movie

PUT: turning its setting state to Dolby PLIIx Movie / GET: indicating Dolby PLIIx Movie setting status.

Dolby PLIIx Music

PUT: turning its setting state to Dolby PLIIx Music / GET: indicating Dolby PLIIx Music setting status.

EX/ES

PUT: turning its setting state to EX/ES / GET: indicating EX/ES setting status.

[Back To Index](#)

• 2CHDECODER

[PUT Command]

@MAIN:2CHDECODER=Parameter

[GET Command]

@MAIN:2CHDECODER=?

Operating & retrieving Surround Decoder setting state for 2ch audio signal

It changes to PLII or PLIIx automatically depending on other settings or status.

[Parameters]

Dolby PL

Dolby PLII Movie

PUT: turning its setting state to Dolby PLII Movie / GET: indicating Dolby PLII Movie setting status.

Dolby PLII Music

PUT: turning its setting state to Dolby PLII Music / GET: indicating Dolby PLII Music setting status.

Dolby PLII Game

PUT: turning its setting state to Dolby PLII Game / GET: indicating Dolby PLII Game setting status.

Dolby PLIIx Movie

PUT: turning its setting state to Dolby PLIIx Movie / GET: indicating Dolby PLIIx Movie setting status.

Dolby PLIIx Music

PUT: turning its setting state to Dolby PLIIx Music / GET: indicating Dolby PLIIx Music setting status.

Dolby PLIIx Game

PUT: turning its setting state to Dolby PLIIx Game / GET: indicating Dolby PLIIx Game setting status.

DTS NEO:6 Cinema

PUT: turning its setting state to DTS NEO:6 Cinema / GET: indicating DTS NEO:6 Cinema setting status.

DTS NEO:6 Music

PUT: turning its setting state to DTS NEO:6 Music / GET: indicating DTS NEO:6 Music setting status.

[Back To Index](#)

• PLAYBACK

[PUT Command]

@MAIN:PLAYBACK=Parameter

Operating the playback state

[Parameters]

Stop

PUT Only: change its state to Stop

Pause

PUT Only: change its state to Pause

Play

PUT Only: change its state to Play

Skip Rev

PUT Only: change its state to Skip Rev

Skip Fwd

PUT Only: change its state to Skip Fwd

[Back To Index](#)

- **LISTCURSOR**

- [PUT Command]**

- @MAIN:LISTCURSOR=Parameter*

- [Parameters]**

- Down*

- PUT Only: moving it Down

- Up*

- PUT Only: moving it Up

- Left*

- Right*

- Sel*

- PUT Only: selecting the line that the cursor is on

- Back*

- PUT Only: going back to the previous layer of contents list

- Back to Home*

[Back To Index](#)

- **LISTMENU**

- [PUT Command]**

- @MAIN:LISTMENU=Parameter*

- [Parameters]**

- On Screen*

- Top Menu*

- Menu*

- Option*

[Back To Index](#)

Sub Unit : ZONE2

Function Tree version: 1.10

Firmware version: 1.03-

Model: RX-V671

Product Region: USA

\$Date: \$

\$Revision: \$

Command Index

1. Power

PWR
SLEEP

2. Volume

VOL
MAXVOL
INITVOLMODE
INITVOLLVL
MUTE

3. Input

INP

4. Information

BASIC

5. Play Control

PLAYBACK

6. Others

AVAIL
ZONENAME

Command Details of SubUnit: ZONE2

- AVAIL

[GET Command]

@ZONE2:AVAIL=?

Retrieving the validity of Zone 2 operational status

Initial Auto Feedback is Available

[Parameters]

Not Ready

GET Only: indicating invalid state of operation

Ready

GET Only: indicating valid state of operation

- **ZONENAME**

[PUT Command]

@ZONE2:ZONENAME=Parameter

[GET Command]

@ZONE2:ZONENAME=?

Setting & retrieving renamed info of Zone 2

[Parameters]

Character Code: Latin-1, Variable Length (0 to 9 characters)

PUT: setting its name / GET: indicating its name

[Back To Index](#)

- **BASIC**

[GET Command]

@ZONE2:BASIC=?

GET Only. Zone 2 basic info is retrieved at a time.

Updated by following commands: "@ZONE2:PWR", "@ZONE2:SLEEP", "@ZONE2:VOL", "@ZONE2:MUTE", and "@ZONE2:INP"

[Back To Index](#)

- **PWR**

[PUT Command]

@ZONE2:PWR=Parameter

[GET Command]

@ZONE2:PWR=?

Operating & retrieving Power state of Zone 2

Initial Auto Feedback is Available

[Parameters]

Standby

PUT: turning its state to Standby / GET: indicating Standby status.

On

PUT: turning its state to On / GET: indicating On status.

On/Standby

PUT Only: toggling its status between On/Standby

[Back To Index](#)

- **SLEEP**

[PUT Command]

@ZONE2:SLEEP=Parameter

[GET Command]

@ZONE2:SLEEP=?

Operating & retrieving Sleep setting state of Zone 2

[Parameters]

Off

PUT: turning its setting state to Off / GET: indicating Off setting status.

30 min

PUT: setting to 30 min / GET: indicating it's setting is 30 min.

60 min

PUT: setting to 60 min / GET: indicating it's setting is 60 min.

90 min

PUT: setting to 90 min / GET: indicating it's setting is 90 min.

120 min

PUT: setting to 120 min / GET: indicating it's setting is 120 min.

Last

PUT Only: setting to the value set last

[Back To Index](#)

• VOL

[PUT Command]

@ZONE2:VOL=Parameter

[GET Command]

@ZONE2:VOL=?

Operating & retrieving Zone 2 Volume state

Initial Auto Feedback is Available

[Parameters]

Down

PUT Only: decrementing by 1 step (0.5dB)

Up

PUT Only: incrementing by 1 step (0.5dB)

Down 1 dB

PUT Only: decrementing by 1 dB

Up 1 dB

PUT Only: incrementing by 1 dB

Down 2 dB

PUT Only: decrementing by 2 dB

Up 2 dB

PUT Only: incrementing by 2 dB

Down 5 dB

PUT Only: decrementing by 5 dB

Up 5 dB

PUT Only: incrementing by 5 dB

Numerical Number: -80.5 to 16.5, Step: 0.5

PUT: setting to the specified value. / GET: indicating the current value.

-80.5 means muting. First decimal place must be always included. Ex: 10.0, -25.0 or 0.0 etc.
The unit for this parameter is "dB".

[Back To Index](#)

• MUTE

[PUT Command]

@ZONE2:MUTE=Parameter

[GET Command]

@ZONE2:MUTE=?

Operating & retrieving Zone 2 muting state.

Initial Auto Feedback is Available

[Parameters]

Off

PUT: turning its state to Off / GET: indicating Off status.

Att -40 dB

PUT: attenuating by 40 dB from current volume status. / GET: indicating attenuated by 40 dB from current volume status.

Att -20 dB

PUT: attenuating by 20 dB from current volume status. / GET: indicating attenuated by 20 dB from current volume status.

On

PUT: turning its state to On / GET: indicating On status.

On/Off

PUT Only: toggling its status between On/Off

[Back To Index](#)

• MAXVOL

[PUT Command]

@ZONE2:MAXVOL=Parameter

[GET Command]

@ZONE2:MAXVOL=?

Operating & retrieving Max Volume setting state of Main Zone

For setting the upper limit of volume

[Parameters]

Numerical Number: -30.0 to 15.0, Step: 5.0

PUT: setting to the specified value. / GET: indicating the current setting value.

First decimal place must be always included. Ex: 10.0, -25.0 or 0.0 etc.
The unit for this parameter is "dB".

16.5

PUT: setting to the specified value. / GET: indicating the current setting value.

Meaning no limit of maximum volume
The unit for this parameter is "dB".

[Back To Index](#)

- **INITVOLMODE**

[PUT Command]

@ZONE2:INITVOLMODE=*Parameter*

[GET Command]

@ZONE2:INITVOLMODE=?

Operating & retrieving Initial Volume Mode setting state of Zone 2

Initial Volume is for setting the volume value initially set when the applicable Zone is turned on.

[Parameters]

Off

PUT: turning its setting state to Off / GET: indicating Off setting status.

On

PUT: turning its setting state to On / GET: indicating On setting status.

[Back To Index](#)

- **INITVOLLVL**

[PUT Command]

@ZONE2:INITVOLLVL=*Parameter*

[GET Command]

@ZONE2:INITVOLLVL=?

Operating & retrieving Initial Volume Level setting state of Main Zone

[Parameters]

Mute

PUT: turning its setting state to Mute / GET: indicating Mute setting status.

Initially muted when turned on

Numerical Number: -80.0 to 16.5, Step: 0.5

PUT: setting to the specified value. / GET: indicating the current setting value.

First decimal place must be always included. Ex: 10.0, -25.0 or 0.0 etc.
The unit for this parameter is "dB".

[Back To Index](#)

- **INP**

[PUT Command]

@ZONE2:INP=*Parameter*

[GET Command]

@ZONE2:INP=?

Operating & retrieving Zone 2 Input state.

Initial Auto Feedback is Available

[Parameters]

SIRIUS

PUT: selecting input SIRIUS / GET: indicating current input is SIRIUS

TUNER

PUT: selecting input TUNER / GET: indicating current input is TUNER

AV5

PUT: selecting input AV5 / GET: indicating current input is AV5

AV6

PUT: selecting input AV6 / GET: indicating current input is AV6

V-AUX

PUT: selecting input V-AUX / GET: indicating current input is V-AUX

AUDIO1

PUT: selecting input AUDIO1 / GET: indicating current input is AUDIO1

AUDIO2

PUT: selecting input AUDIO2 / GET: indicating current input is AUDIO2

DOCK

PUT Only: selecting input DOCK

iPod

PUT: selecting input iPod / GET: indicating current input is iPod

Bluetooth

PUT: selecting input Bluetooth / GET: indicating current input is Bluetooth

UAW

PUT: selecting input UAW / GET: indicating current input is UAW

NET

PUT Only: selecting input NET

Rhapsody

PUT: selecting input Rhapsody / GET: indicating current input is Rhapsody

SIRIUS InternetRadio

PUT: selecting input SIRIUS InternetRadio / GET: indicating current input is SIRIUS InternetRadio

Pandora

PUT: selecting input Pandora / GET: indicating current input is Pandora

Napster

PUT: selecting input Napster / GET: indicating current input is Napster

PC

PUT: selecting input PC / GET: indicating current input is PC

NET RADIO

PUT: selecting input NET RADIO / GET: indicating current input is NET RADIO

USB

PUT: selecting input USB / GET: indicating current input is USB

iPod (USB)

PUT: selecting input iPod (USB) / GET: indicating current input is iPod (USB)

[Back To Index](#)

• **PLAYBACK**

[PUT Command]

@ZONE2:PLAYBACK=Parameter

Operating the playback state

[Parameters]

Stop

PUT Only: change its state to Stop

Pause

PUT Only: change its state to Pause

Play

PUT Only: change its state to Play

Skip Rev

PUT Only: change its state to Skip Rev

Skip Fwd

PUT Only: change its state to Skip Fwd

[Back To Index](#)

Sub Unit : TUN

Function Tree version: 1.10

Firmware version: 1.03-

Model: RX-V671

Product Region: USA

\$Date:: \$

\$Revision: \$

Command Index

1. Information

[SIGINFO](#)

2. Play Control

[SEARCHMODE](#)

[FM MODE](#)

[PRESET](#)

[MEM](#)

[FM FREQ](#)

[AM FREQ](#)

[BAND](#)

3. Others

[AVAIL](#)

[TUNED](#)

[SIGSTEREOMONO](#)

Command Details of SubUnit: TUN

• AVAIL

[GET Command]

@TUN:AVAIL=?

Retrieving the validity of Tuner operational status

Initial Auto Feedback is Available

[Parameters]

Not Ready

GET Only: indicating invalid state of operation

All feedback are invalid (its validity is not guaranteed) even though there are when "Not Ready" status.

Ready

GET Only: indicating valid state of operation

[Back To Index](#)

• SEARCHMODE

[PUT Command]

@TUN:SEARCHMODE=Parameter

[GET Command]

@TUN:SEARCHMODE=?

Operating & retrieving Search Mode state.

Initial Auto Feedback is Available

[Parameters]

Preset

PUT: selecting Preset search mode / GET: indicating current search mode is Preset

Tuning

PUT: selecting Tuning search mode / GET: indicating current search mode is Tuning

[Back To Index](#)

• PRESET

[PUT Command]

@TUN:PRESET=Parameter

[GET Command]

@TUN:PRESET=?

Operating & retrieving Preset state.

Initial Auto Feedback is Available

[Parameters]

No Preset

GET Only: indicating there is no preset registered yet.

Numerical Number: 1 to 40, Step: 1

PUT: recalling specified number of preset bank. / GET: indicating the preset number currently selected.

If no station is yet registered in the recalled number, nothing happens.

Down

PUT Only: selecting the nearest available preset number to the current one in the way of larger number to smaller.

Up

PUT Only: selecting the nearest available preset number to the current one in the way of smaller number to larger.

[Back To Index](#)

• MEM

[PUT Command]

@TUN:MEM=Parameter

Registering current frequency to a preset bank

[Parameters]

Auto

PUT Only: registering to a preset bank with automatically specifying the number.

Empty (not registered) preset banks are used first.

Numerical Number: 1 to 40, Step: 1

PUT Only: registering to a preset bank of the number specified.

[Back To Index](#)

- **FMFREQ**

[PUT Command]

@TUN:FMFREQ=Parameter

[GET Command]

@TUN:FMFREQ=?

Operating & retrieving FM frequency

Initial Auto Feedback is Available

[Parameters]

(No Character)

PUT Only: used when there's no FM frequency specified.

This is a dummy command.

Down

PUT Only: incrementing it by 1 step

Up

PUT Only: decrementing it by 1 step

Auto Down

PUT Only: starting Auto Search to the incremental direction.

Auto Up

PUT Only: starting Auto Search to the decremental direction.

Numerical Number: 87.50 to 107.90, Step: 0.20

PUT: tuning to the specified frequency. / GET: indicating the current frequency.

The unit for this parameter is "MHz".

[Back To Index](#)

- **AMFREQ**

[PUT Command]

@TUN:AMFREQ=Parameter

[GET Command]

@TUN:AMFREQ=?

Operating & retrieving AM frequency

Initial Auto Feedback is Available

[Parameters]

(No Character)

PUT Only: used when there's no AM frequency specified.

This is a dummy command.

Down

PUT Only: incrementing it by 1 step

Up

PUT Only: decrementing it by 1 step

Auto Down

PUT Only: starting Auto Search to the incremental direction.

Auto Up

PUT Only: starting Auto Search to the decremental direction.

Numerical Number: 530 to 1710, Step: 10

PUT: tuning to the specified frequency. / GET: indicating the current frequency.

The unit for this parameter is "kHz".

[Back To Index](#)

• BAND

[PUT Command]

@TUN:BAND=Parameter

[GET Command]

@TUN:BAND=?

Operating & retrieving the Frequency Band type

Initial Auto Feedback is Available

[Parameters]

FM

PUT: selecting FM / GET: indicating current band type is FM

AM

PUT: selecting AM / GET: indicating current band type is AM

[Back To Index](#)

• FM MODE

[PUT Command]

@TUN:FM MODE=Parameter

[GET Command]

@TUN:FM MODE=?

Operating & retrieving FM playback mode

Initial Auto Feedback is Available

[Parameters]

Auto

PUT: selecting Auto mode. / GET: indicating Auto mode

This is a mode that automatically mutes the sound when no stereo reception is available.

Mono

PUT: selecting Mono mode. / GET: indicating Mono mode

This is a mode to force the reception to be monaural (used when the reception is weak and easily gets muted).

[Back To Index](#)

• **SIGINFO**

[GET Command]

@TUN:SIGINFO=?

GET Only. Tuner signal status can be retrieved at a time.

Updated by following commands: "@TUN:TUNED" and "@TUN:SIGSTEREOMONO"

[Back To Index](#)

• **TUNED**

[GET Command]

@TUN:TUNED=?

Retrieving the tuning status

Initial Auto Feedback is Available

[Parameters]

Negate

GET Only: indicating untuned status

Assert

GET Only: indicating tuned to a station

[Back To Index](#)

• **SIGSTEREOMONO**

[GET Command]

@TUN:SIGSTEREOMONO=?

Retrieving whether the playback signal is mono or stereo.

Initial Auto Feedback is Available

Negate means now playing monaural signal or not tuned. Assert means now playing Stereo signal.

[Parameters]

*Parameters are the same as **TUNED***

[Back To Index](#)

Sub Unit : SIRIUS

Function Tree version: 1.10

Firmware version: 1.03-

Model: RX-V671

Product Region: USA

\$Date: \$

\$Revision: \$

Command Index

1. Information

SIGINFO

METAINFO

2. Play Control

SEARCHMODE

PRESET

MEM

CATSEL

CHSEL

3. Others

AVAIL

ANTLVL

CATNAME

CHNUM

CHNAME

ARTIST

SONG

COMPOSER

PLOCK

Command Details of SubUnit: SIRIUS

- AVAIL

[GET Command]

@SIRIUS:AVAIL=?

Retrieving the connection state of SiriusConnect tuner (adapter) or the validity of its operational status

Initial Auto Feedback is Available

[Parameters]

Not Connected

GET Only: indicating the adapter is not connected.

Not Ready

GET Only: indicating invalid state of operation

All feedback are invalid (its validity is not guaranteed) even though there are when "Not Ready" status.

Ready

GET Only: indicating valid state of operation

[Back To Index](#)

- **SEARCHMODE**

[PUT Command]

@SIRIUS:SEARCHMODE=Parameter

[GET Command]

@SIRIUS:SEARCHMODE=?

Operating & retrieving Search Mode state.

Initial Auto Feedback is Available

[Parameters]

All Ch

PUT: selecting All Ch search mode / GET: indicating current search mode is All Ch

Category

PUT: selecting Category search mode / GET: indicating current search mode is Category

Preset

PUT: selecting Preset search mode / GET: indicating current search mode is Preset

[Back To Index](#)

- **PRESET**

[PUT Command]

@SIRIUS:PRESET=Parameter

[GET Command]

@SIRIUS:PRESET=?

Operating & retrieving Preset state.

Initial Auto Feedback is Available

[Parameters]

No Preset

GET Only: indicating there is no preset registered yet.

Numerical Number: 1 to 40, Step: 1

PUT: recalling specified number of preset bank. / GET: indicating the preset number currently selected.

If no station is yet registered in the recalled number, nothing happens.

Down

PUT Only: selecting the nearest available number to the current one in the way of larger number to smaller.

Up

PUT Only: selecting the nearest available number to the current one in the way of smaller number to larger.

[Back To Index](#)

- **MEM**

[PUT Command]

@SIRIUS:MEM=*Parameter*

Registering current channel to a preset bank

[Parameters]

Auto

PUT Only: registering to a preset bank with automatically specifying the number.

Empty (not registered) preset banks are used first.

Numerical Number: 1 to 40, Step: 1

PUT Only: registering to a preset bank of the number specified.

[Back To Index](#)

• CATSEL

[PUT Command]

@SIRIUS:CATSEL=*Parameter*

Operating Category selection.

[Parameters]

Down

PUT Only: selecting in the reverse order

Up

PUT Only: selecting in order

[Back To Index](#)

• CHSEL

[PUT Command]

@SIRIUS:CHSEL=*Parameter*

[GET Command]

@SIRIUS:CHSEL=?

Operating & retrieving Channel Number selection

[Parameters]

Numerical Number: 0 to 223, Step: 1

PUT: changing to the specified number. / GET: indicating current selection

255

PUT: doing nothing / GET: indicating "not connected to the adapter" or "no station is received"

Down

PUT Only: selecting the nearest available number to the current one in the way of larger number to smaller.

Up

PUT Only: selecting the nearest available number to the current one in the way of smaller number to larger.

[Back To Index](#)

• SIGINFO

[GET Command]

@SIRIUS:SIGINFO=?

GET Only. Signal status can be retrieved at a time.

Updated by following command: "@SIRIUS:ANTLVL" only

[Back To Index](#)

- **ANTLVL**

[GET Command]

@SIRIUS:ANTLVL=?

Retrieving the signal strength state at the antenna.

Initial Auto Feedback is Available

[Parameters]

No Signal

GET Only: indicating its status is No Signal

Weak

GET Only: indicating its status is Weak

Good

GET Only: indicating its status is Good

Excellent

GET Only: indicating its status is Excellent

[Back To Index](#)

- **METAINFO**

[GET Command]

@SIRIUS:METAINFO=?

GET Only. Meta Info can be retrieved at a time.

Updated by following commands: "@SIRIUS:CATNAME", "@SIRIUS:CHNUM", "@SIRIUS:CHNAME", "@SIRIUS:ARTIST", "@SIRIUS:SONG" and "@SIRIUS:COMPOSER"

[Back To Index](#)

- **CATNAME**

[GET Command]

@SIRIUS:CATNAME=?

Retrieving Category Name

Initial Auto Feedback is Available

[Parameters]

Character Code: Latin-1, Variable Length (0 to 16 characters)

GET Only

[Back To Index](#)

- **CHNUM**

[GET Command]

@SIRIUS:CHNUM=?

Retrieving Channel Number

Initial Auto Feedback is Available

[Parameters]

Numerical Number: 0 to 255, Step: 1

GET Only

[Back To Index](#)

• CHNAME

[GET Command]

@SIRIUS:CHNAME=?

Retrieving Channel Name

Initial Auto Feedback is Available

[Parameters]

Character Code: Mixed (could be ASCII, Latin-1 or UTF-8 encoding), Variable Byte Length (0 to 64 bytes)

GET Only

[Back To Index](#)

• ARTIST

[GET Command]

@SIRIUS:ARTIST=?

Retrieving Artist Name

Initial Auto Feedback is Available

[Parameters]

Parameters are the same as [CHNAME](#)

[Back To Index](#)

• SONG

[GET Command]

@SIRIUS:SONG=?

Retrieving Song Title

Initial Auto Feedback is Available

[Parameters]

Parameters are the same as [CHNAME](#)

[Back To Index](#)

• COMPOSER

[GET Command]

@SIRIUS:COMPOSER=?

Retrieving Composer Name

Initial Auto Feedback is Available

[Parameters]

Parameters are the same as [CHNAME](#)

[Back To Index](#)

- **PLOCK**

[GET Command]

@SIRIUS:PLOCK=?

Retrieving the state of Parental Lock

Initial Auto Feedback is Available

[Parameters]

Locked

GET Only: indicating its status is Locked

Unlocked

GET Only: indicating its status is Unlocked

[Back To Index](#)

Sub Unit : IPOD

Function Tree version: 1.10

Firmware version: 1.03-

Model: RX-V671

Product Region: USA

\$Date: \$

\$Revision: \$

Command Index

1. Information

PLAYBACKINFO

METAINFO

LISTINFO

2. Play Control

MODE

PLAYBACK

3. Contents Browse

LISTSEL

LISTCURSOR

LISTPAGE

LISTLAYER

LISTLAYERNAME

LINE1TXT

LINE1ATTRIB

LINE2TXT

LINE2ATTRIB

LINE3TXT

LINE3ATTRIB

LINE4TXT

LINE4ATTRIB

LINE5TXT

LINE5ATTRIB

LINE6TXT

LINE6ATTRIB

LINE7TXT

LINE7ATTRIB

LINE8TXT

LINE8ATTRIB

CURRLINE

MAXLINE

4. Others

AVAIL

REPEAT

SHUFFLE

ARTIST

Command Details of SubUnit: IPOD

- **AVAIL**

[GET Command]

@IPOD:AVAIL=?

Retrieving the connection state of iPod (device) or the validity of its operational status

Initial Auto Feedback is Available

[Parameters]

Not Connected

GET Only: indicating the device is not connected.

Not Ready

GET Only: indicating invalid state of operation

Ready

GET Only: indicating valid state of operation

[Back To Index](#)

- **MODE**

[PUT Command]

@IPOD:MODE=*Parameter*

[GET Command]

@IPOD:MODE=?

Operating & retrieving the iPod control mode setting state

Initial Auto Feedback is Available

[Parameters]

Normal

PUT: setting to Normal mode / GET: indicating current mode is Normal

Normal mode is an operation by the UI on the iPod

Extended

PUT: setting to Extended mode / GET: indicating current mode is Extended

Extended mode is an operation by the UI on the receiver (through its on-screen display)

[Back To Index](#)

- **REPEAT**

[PUT Command]

@IPOD:REPEAT=*Parameter*

[GET Command]

@IPOD:REPEAT=?

Operating & retrieving the repeat setting state

Initial Auto Feedback is Available

[Parameters]

Off

PUT: setting to Off / GET: indicating its state is Off

One

PUT: setting to One / GET: indicating its state is One

All

PUT: setting to All / GET: indicating its state is All

[Back To Index](#)

• SHUFFLE

[PUT Command]

@IPOD:SHUFFLE=Parameter

[GET Command]

@IPOD:SHUFFLE=?

Operating & retrieving the shuffle setting state

Initial Auto Feedback is Available

[Parameters]

Off

PUT: setting to Off / GET: indicating its state is Off

Songs

PUT: setting to Songs / GET: indicating its state is Songs

Albums

PUT: setting to Albums / GET: indicating its state is Albums

[Back To Index](#)

• PLAYBACK

[PUT Command]

@IPOD:PLAYBACK=Parameter

Operating the playback state

[Parameters]

Stop

PUT Only: change its state to Stop

Pause

PUT Only: change its state to Pause

Play

PUT Only: change its state to Play

|<<

PUT Only: change its state to |<<



meaning Skip Rev

>>/

PUT Only: change its state to >>|

meaning Skip Fwd

Skip Rev

PUT Only: change its state to Skip Rev

Skip Fwd

PUT Only: change its state to Skip Fwd

[Back To Index](#)

• **PLAYBACKINFO**

[GET Command]

@IPOD:PLAYBACKINFO=?

Retrieving the playback state

Initial Auto Feedback is Available

[Parameters]

Stop

GET Only: indicating its state is Stop

Pause

GET Only: indicating its state is Pause

Play

GET Only: indicating its state is Play

[Back To Index](#)

• **METAINFO**

[GET Command]

@IPOD:METAINFO=?

GET Only. Meta Info can be retrieved at a time.

Updated by following commands: "@XXXX:ARTIST", "@XXXX:ALBUM" and "@XXXX:SONG" (XXXX = SubUnit name)

[Back To Index](#)

• **ARTIST**

[GET Command]

@IPOD:ARTIST=?

Retrieving Artist Name

Initial Auto Feedback is Available

[Parameters]

Character Code: Mixed (could be ASCII, Latin-1 or UTF-8 encoding), Variable Byte Length (0 to 64

bytes)

GET Only

[Back To Index](#)

- **ALBUM**

[GET Command]

@IPOD:ALBUM=?

Retrieving Album Title

Initial Auto Feedback is Available

[Parameters]

Parameters are the same as [ARTIST](#)

[Back To Index](#)

- **SONG**

[GET Command]

@IPOD:SONG=?

Retrieving Song Title

Initial Auto Feedback is Available

[Parameters]

Parameters are the same as [ARTIST](#)

[Back To Index](#)

- **LISTSEL**

[PUT Command]

@IPOD:LISTSEL=Parameter

Selecting the current row of contents list

[Parameters]

Line_1

PUT Only: selecting Line 1

Line_2

PUT Only: selecting Line 2

Line_3

PUT Only: selecting Line 3

Line_4

PUT Only: selecting Line 4

Line_5

PUT Only: selecting Line 5

Line_6

PUT Only: selecting Line 6

Line_7

PUT Only: selecting Line 7

Line_8

PUT Only: selecting Line 8

[Back To Index](#)

- **LISTCURSOR**

[PUT Command]

@IPOD:LISTCURSOR=Parameter

Operating the cursor of contents list

[Parameters]

Down

PUT Only: moving it Down

Up

PUT Only: moving it Up

Sel

PUT Only: selecting the line that the cursor is on

Back

PUT Only: going back to the previous layer of contents list

Back to Home

[Back To Index](#)

- **LISTPAGE**

[PUT Command]

@IPOD:LISTPAGE=Parameter

Operating the page control of contents list

[Parameters]

Down

PUT Only: moving it Down

Up

PUT Only: moving it Up

[Back To Index](#)

- **LISTINFO**

[GET Command]

@IPOD:LISTINFO=?

GET Only. Contents list Info can be retrieved at a time.

Initial Auto Feedback is Available

Updated by following commands: "@XXXX:LISTLAYER", "@XXXX:LISTLAYERNAME", "@XXXX:LINE1TXT" to "@XXXX:LINE8TXT", "@XXXX:LINE1ATTRIB" to "@XXXX:LINE8ATTRIB", "@XXXX:CURRLINE" and "@XXXX:MAXLINE" (XXXX = SubUnit name)

[Back To Index](#)

- **LISTLAYER**

[GET Command]

@IPOD:LISTLAYER=?

Retrieving the current depth of layers.

[Parameters]

Numerical Number: 1 to 16, Step: 1

GET Only

[Back To Index](#)

• LISTLAYERNAME

[GET Command]

@IPOD:LISTLAYERNAME=?

Retrieving the current layer name.

[Parameters]

Character Code: Mixed (could be ASCII, Latin-1 or UTF-8 encoding), Variable Byte Length (0 to 64 bytes)

GET Only

[Back To Index](#)

• LINE1TXT

[GET Command]

@IPOD:LINE1TXT=?

Retrieving text info of the line 1 of contents list currently displayed.

[Parameters]

Character Code: Mixed (could be ASCII, Latin-1 or UTF-8 encoding), Variable Byte Length (0 to 64 bytes)

GET Only

[Back To Index](#)

• LINE1ATRIB

[GET Command]

@IPOD:LINE1ATRIB=?

Retrieving the attributes of the line number 1.

[Parameters]

Container

GET Only: indicating this line is Container

meaning a folder

Item

GET Only: indicating this line is Item

meaning a playable item

Unplayable Item

GET Only: indicating this line is Unplayable Item

Unselectable

GET Only: indicating this line is Unselectable

[Back To Index](#)

- **LINE2TXT**

[GET Command]

@IPOD:LINE2TXT=?

[Parameters]

Parameters are the same as [LINE1TXT](#)

[Back To Index](#)

- **LINE2ATRIB**

[GET Command]

@IPOD:LINE2ATRIB=?

[Parameters]

Parameters are the same as [LINE1ATRIB](#)

[Back To Index](#)

- **LINE3TXT**

[GET Command]

@IPOD:LINE3TXT=?

[Parameters]

Parameters are the same as [LINE1TXT](#)

[Back To Index](#)

- **LINE3ATRIB**

[GET Command]

@IPOD:LINE3ATRIB=?

[Parameters]

Parameters are the same as [LINE1ATRIB](#)

[Back To Index](#)

- **LINE4TXT**

[GET Command]

@IPOD:LINE4TXT=?

[Parameters]

Parameters are the same as [LINE1TXT](#)

[Back To Index](#)

- **LINE4ATRIB**

[GET Command]

@IPOD:LINE4ATRIB=?

[Parameters]

Parameters are the same as [LINE1ATTRIB](#)

[Back To Index](#)

- **LINE5TXT**

[GET Command]

@IPOD:LINE5TXT=?

[Parameters]

Parameters are the same as [LINE1TXT](#)

[Back To Index](#)

- **LINE5ATTRIB**

[GET Command]

@IPOD:LINE5ATTRIB=?

[Parameters]

Parameters are the same as [LINE1ATTRIB](#)

[Back To Index](#)

- **LINE6TXT**

[GET Command]

@IPOD:LINE6TXT=?

[Parameters]

Parameters are the same as [LINE1TXT](#)

[Back To Index](#)

- **LINE6ATTRIB**

[GET Command]

@IPOD:LINE6ATTRIB=?

[Parameters]

Parameters are the same as [LINE1ATTRIB](#)

[Back To Index](#)

- **LINE7TXT**

[GET Command]

@IPOD:LINE7TXT=?

[Parameters]

Parameters are the same as [LINE1TXT](#)

[Back To Index](#)

- **LINE7ATTRIB**

[GET Command]

@IPOD:LINE7ATTRIB=?

[Parameters]

Parameters are the same as [LINE1ATTRIB](#)

[Back To Index](#)

- **LINE8TXT**

[GET Command]

@IPOD:LINE8TXT=?

[Parameters]

Parameters are the same as [LINE1TXT](#)

[Back To Index](#)

- **LINE8ATTRIB**

[GET Command]

@IPOD:LINE8ATTRIB=?

[Parameters]

Parameters are the same as [LINE1ATTRIB](#)

[Back To Index](#)

- **CURRLINE**

[GET Command]

@IPOD:CURRLINE=?

Retrieving absolute position number of current cursor position in the contents list layer currently displayed

[Parameters]

Numerical Number: 1 to 65536, Step: 1

GET Only

[Back To Index](#)

- **MAXLINE**

[GET Command]

@IPOD:MAXLINE=?

Retrieving maximum lines in the contents list layer currently displayed

[Parameters]

Numerical Number: 0 to 65536, Step: 1

GET Only

[Back To Index](#)

Sub Unit : BT

Function Tree version: 1.10

Firmware version: 1.03-

Model: RX-V671

Product Region: USA

\$Date:: \$

\$Revision: \$

Command Index

1. Information

[CONNECTINFO](#)

2. Play Control

[PLAYBACK](#)

3. Others

[AVAIL](#)

[PAIRING](#)

[CONNECT](#)

Command Details of SubUnit: BT

• AVAIL

[GET Command]

@BT:AVAIL=?

Retrieving the connection state of Bluetooth (device) or the validity of its operational status

Initial Auto Feedback is Available

[Parameters]

Not Connected

GET Only: indicating the device is not connected.

Not Ready

GET Only: indicating invalid state of operation

Ready

GET Only: indicating valid state of operation

[Back To Index](#)

• PAIRING

[PUT Command]

@BT:PAIRING=Parameter

Operating the setting state of Pariring

[Parameters]

Start

PUT Only: changing its state to Start

Cancel

PUT Only: changing its state to Cancel

[Back To Index](#)

- **CONNECT**

- [PUT Command]**

- @BT:CONNECT=Parameter*

- Operating the connection state

- [Parameters]**

- Disconnect*

- PUT Only: changing its state to Disconnect

- Connect*

- PUT Only: changing its state to Connect

[Back To Index](#)

- **CONNECTINFO**

- [GET Command]**

- @BT:CONNECTINFO=?*

- [Parameters]**

- Disconnected*

- Connected*

[Back To Index](#)

- **PLAYBACK**

- [PUT Command]**

- @BT:PLAYBACK=Parameter*

- Operating the playback state

- [Parameters]**

- Stop*

- PUT Only: change its state to Stop

- Pause*

- PUT Only: change its state to Pause

- Play*

- PUT Only: change its state to Play

- |<<*

- PUT Only: change its state to |<<

- meaning Skip Rev

- >>|*

- PUT Only: change its state to >>|

- meaning Skip Fwd

Skip Rev

PUT Only: change its state to Skip Rev

Skip Fwd

PUT Only: change its state to Skip Fwd

[Back To Index](#)

Sub Unit : UAW

Function Tree version: 1.10

Firmware version: 1.03-

Model: RX-V671

Product Region: USA

\$Date:: \$

\$Revision: \$

Command Index

1. Others

[AVAIL](#)

Command Details of SubUnit: UAW

- **AVAIL**

[GET Command]

@UAW:AVAIL=?

Retrieving the connection state of UAW (device) or the validity of its operational status

Initial Auto Feedback is Available

[Parameters]

Not Connected

GET Only: indicating the device is not connected.

Not Ready

GET Only: indicating invalid state of operation

Ready

GET Only: indicating valid state of operation

[Back To Index](#)

Sub Unit : RHAP

Function Tree version: 1.10

Firmware version: 1.03-

Model: RX-V671

Product Region: USA

\$Date: \$

\$Revision: \$

Command Index

1. Information

PLAYBACKINFO

METAINFO

LISTINFO

2. Play Control

PRESET

MEM

PLAYBACK

3. Contents Browse

LISTSEL

LISTCURSOR

LISTPAGE

LISTLAYER

LISTLAYERNAME

LINE1TXT

LINE1ATTRIB

LINE2TXT

LINE2ATTRIB

LINE3TXT

LINE3ATTRIB

LINE4TXT

LINE4ATTRIB

LINE5TXT

LINE5ATTRIB

LINE6TXT

LINE6ATTRIB

LINE7TXT

LINE7ATTRIB

LINE8TXT

LINE8ATTRIB

CURRLINE

MAXLINE

4. Others

AVAIL

REPEAT

SHUFFLE

Command Details of SubUnit: RHAP

- **AVAIL**

[GET Command]

@RHAP:AVAIL=?

Retrieving the state of network link or the validity of Rhapsody operational status

Initial Auto Feedback is Available

[Parameters]

Not Connected

GET Only: indicating the network link is down.

This status can be reported only via RS-232C connection since the network cable connection is not physically detected.

Not Ready

GET Only: indicating invalid state of operation

Ready

GET Only: indicating valid state of operation

[Back To Index](#)

- **REPEAT**

[PUT Command]

@RHAP:REPEAT=Parameter

[GET Command]

@RHAP:REPEAT=?

Operating & retrieving the repeat setting state

Initial Auto Feedback is Available

[Parameters]

Off

PUT: setting to Off / GET: indicating its state is Off

Single

PUT: setting to Single / GET: indicating its state is Single

All

PUT: setting to All / GET: indicating its state is All

[Back To Index](#)

- **SHUFFLE**

[PUT Command]

@RHAP:SHUFFLE=Parameter

[GET Command]

@RHAP:SHUFFLE=?

Operating & retrieving the shuffle setting state

Initial Auto Feedback is Available

[Parameters]

Off

PUT: setting to Off / GET: indicating its state is Off

On

PUT: setting to On / GET: indicating its state is On

[Back To Index](#)

• PRESET

[PUT Command]

@RHAP:PRESET=Parameter

Operating Preset Bank (for USB/NET) state.

[Parameters]

Numerical Number: 1 to 40, Step: 1

PUT Only: recalling specified number of preset bank.

[Back To Index](#)

• MEM

[PUT Command]

@RHAP:MEM=Parameter

Registering current playback song or station to a preset bank

[Parameters]

Auto

PUT Only: registering to a preset bank with automatically specifying the number.

Numerical Number: 1 to 40, Step: 1

PUT Only: registering to a preset bank of the number specified.

[Back To Index](#)

• PLAYBACK

[PUT Command]

@RHAP:PLAYBACK=Parameter

Operating the playback state

[Parameters]

Stop

PUT Only: change its state to Stop

Pause

PUT Only: change its state to Pause

Play

PUT Only: change its state to Play

|<<

PUT Only: change its state to |<<

meaning Skip Rev

>>|

PUT Only: change its state to >>|

meaning Skip Fwd

Skip Rev

PUT Only: change its state to Skip Rev

Skip Fwd

PUT Only: change its state to Skip Fwd

[Back To Index](#)

• **PLAYBACKINFO**

[GET Command]

@RHAP:PLAYBACKINFO=?

Retrieving the playback state

Initial Auto Feedback is Available

[Parameters]

Stop

GET Only: indicating its state is Stop

Pause

GET Only: indicating its state is Pause

Play

GET Only: indicating its state is Play

[Back To Index](#)

• **METAINFO**

[GET Command]

@RHAP:METAINFO=?

GET Only. Meta Info can be retrieved at a time.

Updated by following commands: "@XXXX:ARTIST", "@XXXX:ALBUM" and "@XXXX:SONG" (XXXX = SubUnit name)

[Back To Index](#)

• **ARTIST**

[GET Command]

@RHAP:ARTIST=?

Retrieving Artist Name

Initial Auto Feedback is Available

[Parameters]

Character Code: Mixed (could be ASCII, Latin-1 or UTF-8 encoding), Variable Byte Length (0 to 64 bytes)

GET Only

[Back To Index](#)

• ALBUM

[GET Command]

@RHAP:ALBUM=?

Retrieving Album Title

Initial Auto Feedback is Available

[Parameters]

Parameters are the same as [ARTIST](#)

[Back To Index](#)

• SONG

[GET Command]

@RHAP:SONG=?

Retrieving Song Title

Initial Auto Feedback is Available

[Parameters]

Parameters are the same as [ARTIST](#)

[Back To Index](#)

• LISTSEL

[PUT Command]

@RHAP:LISTSEL=Parameter

Selecting the current row of contents list

[Parameters]

Line_1

PUT Only: selecting Line 1

Line_2

PUT Only: selecting Line 2

Line_3

PUT Only: selecting Line 3

Line_4

PUT Only: selecting Line 4

Line_5

PUT Only: selecting Line 5

Line_6

PUT Only: selecting Line 6

Line_7

PUT Only: selecting Line 7

Line_8

PUT Only: selecting Line 8

[Back To Index](#)

- **LISTCURSOR**

- [PUT Command]**

- @RHAP:LISTCURSOR=Parameter*

- Operating the cursor of contents list

- [Parameters]**

- Down*

- PUT Only: moving it Down

- Up*

- PUT Only: moving it Up

- Sel*

- PUT Only: selecting the line that the cursor is on

- Back*

- PUT Only: going back to the previous layer of contents list

- Back to Home*

[Back To Index](#)

- **LISTPAGE**

- [PUT Command]**

- @RHAP:LISTPAGE=Parameter*

- Operating the page control of contents list

- [Parameters]**

- Down*

- PUT Only: moving it Down

- Up*

- PUT Only: moving it Up

[Back To Index](#)

- **LISTINFO**

- [GET Command]**

- @RHAP:LISTINFO=?*

- GET Only. Contents list Info can be retrieved at a time.

- Initial Auto Feedback is Available**

Updated by following commands: "@XXXX:LISTLAYER", "@XXXX:LISTLAYERNAME", "@XXXX:LINE1TXT" to "@XXXX:LINE8TXT", "@XXXX:LINE1ATTRIB" to "@XXXX:LINE8ATTRIB", "@XXXX:CURRLINE" and "@XXXX:MAXLINE" (XXXX = SubUnit name)

- **LISTLAYER**

[GET Command]

@RHAP:LISTLAYER=?

Retrieving the current depth of layers.

[Parameters]

Numerical Number: 1 to 16, Step: 1

GET Only

[Back To Index](#)

- **LISTLAYERNAME**

[GET Command]

@RHAP:LISTLAYERNAME=?

Retrieving the current layer name.

[Parameters]

Character Code: Mixed (could be ASCII, Latin-1 or UTF-8 encoding), Variable Byte Length (0 to 64 bytes)

GET Only

[Back To Index](#)

- **LINE1TXT**

[GET Command]

@RHAP:LINE1TXT=?

Retrieving text info of the line 1 of contents list currently displayed.

[Parameters]

Character Code: Mixed (could be ASCII, Latin-1 or UTF-8 encoding), Variable Byte Length (0 to 64 bytes)

GET Only

[Back To Index](#)

- **LINE1ATRIB**

[GET Command]

@RHAP:LINE1ATRIB=?

Retrieving the attributes of the line number 1.

[Parameters]

Container

GET Only: indicating this line is Container

Item

GET Only: indicating this line is Item

Unplayable Item

GET Only: indicating this line is Unplayable Item

Unselectable

GET Only: indicating this line is Unselectable

Keyword

[Back To Index](#)

- **LINE2TXT**

[GET Command]

@RHAP:LINE2TXT=?

[Parameters]

Parameters are the same as [LINE1TXT](#)

[Back To Index](#)

- **LINE2ATRIB**

[GET Command]

@RHAP:LINE2ATRIB=?

[Parameters]

Parameters are the same as [LINE1ATRIB](#)

[Back To Index](#)

- **LINE3TXT**

[GET Command]

@RHAP:LINE3TXT=?

[Parameters]

Parameters are the same as [LINE1TXT](#)

[Back To Index](#)

- **LINE3ATRIB**

[GET Command]

@RHAP:LINE3ATRIB=?

[Parameters]

Parameters are the same as [LINE1ATRIB](#)

[Back To Index](#)

- **LINE4TXT**

[GET Command]

@RHAP:LINE4TXT=?

[Parameters]

Parameters are the same as [LINE1TXT](#)

[Back To Index](#)

- **LINE4ATRIB**

[GET Command]

@RHAP:LINE4ATRIB=?

[Parameters]

Parameters are the same as [LINE1ATTRIB](#)

[Back To Index](#)

- **LINE5TXT**

[GET Command]

@RHAP:LINE5TXT=?

[Parameters]

Parameters are the same as [LINE1TXT](#)

[Back To Index](#)

- **LINE5ATTRIB**

[GET Command]

@RHAP:LINE5ATTRIB=?

[Parameters]

Parameters are the same as [LINE1ATTRIB](#)

[Back To Index](#)

- **LINE6TXT**

[GET Command]

@RHAP:LINE6TXT=?

[Parameters]

Parameters are the same as [LINE1TXT](#)

[Back To Index](#)

- **LINE6ATTRIB**

[GET Command]

@RHAP:LINE6ATTRIB=?

[Parameters]

Parameters are the same as [LINE1ATTRIB](#)

[Back To Index](#)

- **LINE7TXT**

[GET Command]

@RHAP:LINE7TXT=?

[Parameters]

Parameters are the same as [LINE1TXT](#)

[Back To Index](#)

- **LINE7ATTRIB**

[GET Command]

@RHAP:LINE7ATTRIB=?

[Parameters]

Parameters are the same as [LINE1ATTRIB](#)

[Back To Index](#)

- **LINE8TXT**

[GET Command]

@RHAP:LINE8TXT=?

[Parameters]

Parameters are the same as [LINE1TXT](#)

[Back To Index](#)

- **LINE8ATTRIB**

[GET Command]

@RHAP:LINE8ATTRIB=?

[Parameters]

Parameters are the same as [LINE1ATTRIB](#)

[Back To Index](#)

- **CURRLINE**

[GET Command]

@RHAP:CURRLINE=?

Retrieving absolute position number of current cursor position in the contents list layer currently displayed

[Parameters]

Numerical Number: 1 to 65000, Step: 1

GET Only

[Back To Index](#)

- **MAXLINE**

[GET Command]

@RHAP:MAXLINE=?

Retrieving maximum lines in the contents list layer currently displayed

[Parameters]

Numerical Number: 0 to 65000, Step: 1

GET Only

[Back To Index](#)

Sub Unit : SIRIUSIR

Function Tree version: 1.10

Firmware version: 1.03-

Model: RX-V671

Product Region: USA

\$Date: \$

\$Revision: \$

Command Index

1. Information

PLAYBACKINFO

METAINFO

LISTINFO

2. Play Control

PRESET

MEM

PLAYBACK

3. Contents Browse

LISTSEL

LISTCURSOR

LISTPAGE

LISTLAYER

LISTLAYERNAME

LINE1TXT

LINE1ATTRIB

LINE2TXT

LINE2ATTRIB

LINE3TXT

LINE3ATTRIB

LINE4TXT

LINE4ATTRIB

LINE5TXT

LINE5ATTRIB

LINE6TXT

LINE6ATTRIB

LINE7TXT

LINE7ATTRIB

LINE8TXT

LINE8ATTRIB

CURRLINE

MAXLINE

4. Others

AVAIL

CHNAME

ARTIST

Command Details of SubUnit: SIRIUSIR

- **AVAIL**

[GET Command]

@SIRIUSIR:AVAIL=?

Retrieving the state of network link or the validity of SIRIUS Internet Radio operational status

Initial Auto Feedback is Available

[Parameters]

Not Connected

GET Only: indicating the network link is down.

This status can be reported only via RS-232C connection since the network cable connection is not physically detected.

Not Ready

GET Only: indicating invalid state of operation

Ready

GET Only: indicating valid state of operation

[Back To Index](#)

- **PRESET**

[PUT Command]

@SIRIUSIR:PRESET=Parameter

Operating Preset Bank (for USB/NET) state.

[Parameters]

Numerical Number: 1 to 40, Step: 1

PUT Only: recalling specified number of preset bank.

[Back To Index](#)

- **MEM**

[PUT Command]

@SIRIUSIR:MEM=Parameter

Registering current playback song or station to a preset bank

[Parameters]

Auto

PUT Only: registering to a preset bank with automatically specifying the number.

Numerical Number: 1 to 40, Step: 1

PUT Only: registering to a preset bank of the number specified.

[Back To Index](#)

- **PLAYBACK**

[PUT Command]

@SIRIUSIR:PLAYBACK=*Parameter*

Operating the playback state

[Parameters]

Stop

PUT Only: change its state to Stop

Play

PUT Only: change its state to Play

[Back To Index](#)

• PLAYBACKINFO

[GET Command]

@SIRIUSIR:PLAYBACKINFO=?

Retrieving the playback state

Initial Auto Feedback is Available

[Parameters]

Stop

GET Only: indicating its state is Stop

Play

GET Only: indicating its state is Play

[Back To Index](#)

• METAINFO

[GET Command]

@SIRIUSIR:METAINFO=?

GET Only. Meta Info can be retrieved at a time.

Updated by following commands: "@XXXX:CHNAME", "@XXXX:ARTIST" and "@XXXX:SONG" (XXXX = SubUnit name)

[Back To Index](#)

• CHNAME

[GET Command]

@SIRIUSIR:CHNAME=?

Retrieving Channel Name

Initial Auto Feedback is Available

[Parameters]

Character Code: Mixed (could be ASCII, Latin-1 or UTF-8 encoding), Variable Byte Length (0 to 64 bytes)

GET Only

[Back To Index](#)

- **ARTIST**

[GET Command]

@SIRIUSIR:ARTIST=?

Retrieving Artist Name

Initial Auto Feedback is Available

[Parameters]

Parameters are the same as [CHNAME](#)

[Back To Index](#)

- **SONG**

[GET Command]

@SIRIUSIR:SONG=?

Retrieving Song Title

Initial Auto Feedback is Available

[Parameters]

Parameters are the same as [CHNAME](#)

[Back To Index](#)

- **LISTSEL**

[PUT Command]

@SIRIUSIR:LISTSEL=*Parameter*

Selecting the current row of contents list

[Parameters]

Line_1

PUT Only: selecting Line 1

Line_2

PUT Only: selecting Line 2

Line_3

PUT Only: selecting Line 3

Line_4

PUT Only: selecting Line 4

Line_5

PUT Only: selecting Line 5

Line_6

PUT Only: selecting Line 6

Line_7

PUT Only: selecting Line 7

Line_8

PUT Only: selecting Line 8

[Back To Index](#)

- **LISTCURSOR**

- [PUT Command]**

- @SIRIUSIR:LISTCURSOR=Parameter*

- Operating the cursor of contents list

- [Parameters]**

- Down*

- PUT Only: moving it Down

- Up*

- PUT Only: moving it Up

- Sel*

- PUT Only: selecting the line that the cursor is on

- Back*

- PUT Only: going back to the previous layer of contents list

- Back to Home*

[Back To Index](#)

- **LISTPAGE**

- [PUT Command]**

- @SIRIUSIR:LISTPAGE=Parameter*

- Operating the page control of contents list

- [Parameters]**

- Down*

- PUT Only: moving it Down

- Up*

- PUT Only: moving it Up

[Back To Index](#)

- **LISTINFO**

- [GET Command]**

- @SIRIUSIR:LISTINFO=?*

- GET Only. Contents list Info can be retrieved at a time.

- Initial Auto Feedback is Available**

Updated by following commands: "@XXXX:LISTLAYER", "@XXXX:LISTLAYERNAME", "@XXXX:LINE1TXT" to "@XXXX:LINE8TXT", "@XXXX:LINE1ATTRIB" to "@XXXX:LINE8ATTRIB", "@XXXX:CURRLINE" and "@XXXX:MAXLINE" (XXXX = SubUnit name)

[Back To Index](#)

- **LISTLAYER**

- [GET Command]**

- @SIRIUSIR:LISTLAYER=?*

Retrieving the current depth of layers.

[Parameters]

Numerical Number: 1 to 16, Step: 1

GET Only

[Back To Index](#)

• **LISTLAYERNAME**

[GET Command]

@SIRIUSIR:LISTLAYERNAME=?

Retrieving the current layer name.

[Parameters]

Character Code: Mixed (could be ASCII, Latin-1 or UTF-8 encoding), Variable Byte Length (0 to 64 bytes)

GET Only

[Back To Index](#)

• **LINE1TXT**

[GET Command]

@SIRIUSIR:LINE1TXT=?

Retrieving text info of the line 1 of contents list currently displayed.

[Parameters]

Character Code: Mixed (could be ASCII, Latin-1 or UTF-8 encoding), Variable Byte Length (0 to 64 bytes)

GET Only

[Back To Index](#)

• **LINE1ATRIB**

[GET Command]

@SIRIUSIR:LINE1ATRIB=?

Retrieving the attributes of the line number 1.

[Parameters]

Container

GET Only: indicating this line is Container

Item

GET Only: indicating this line is Item

Unplayable Item

GET Only: indicating this line is Unplayable Item

Unselectable

GET Only: indicating this line is Unselectable

[Back To Index](#)

• **LINE2TXT**

[GET Command]

@SIRIUSIR:LINE2TXT=?

[Parameters]

Parameters are the same as [LINE1TXT](#)

[Back To Index](#)

• **LINE2ATTRIB**

[GET Command]

@SIRIUSIR:LINE2ATTRIB=?

[Parameters]

Parameters are the same as [LINE1ATTRIB](#)

[Back To Index](#)

• **LINE3TXT**

[GET Command]

@SIRIUSIR:LINE3TXT=?

[Parameters]

Parameters are the same as [LINE1TXT](#)

[Back To Index](#)

• **LINE3ATTRIB**

[GET Command]

@SIRIUSIR:LINE3ATTRIB=?

[Parameters]

Parameters are the same as [LINE1ATTRIB](#)

[Back To Index](#)

• **LINE4TXT**

[GET Command]

@SIRIUSIR:LINE4TXT=?

[Parameters]

Parameters are the same as [LINE1TXT](#)

[Back To Index](#)

• **LINE4ATTRIB**

[GET Command]

@SIRIUSIR:LINE4ATTRIB=?

[Parameters]

Parameters are the same as [LINE1ATTRIB](#)

[Back To Index](#)

• **LINE5TXT**

[GET Command]

@SIRIUSIR:LINE5TXT=?

[Parameters]

Parameters are the same as [LINE1TXT](#)

[Back To Index](#)

- **LINE5ATRIB**

[GET Command]

@SIRIUSIR:LINE5ATRIB=?

[Parameters]

Parameters are the same as [LINE1ATRIB](#)

[Back To Index](#)

- **LINE6TXT**

[GET Command]

@SIRIUSIR:LINE6TXT=?

[Parameters]

Parameters are the same as [LINE1TXT](#)

[Back To Index](#)

- **LINE6ATRIB**

[GET Command]

@SIRIUSIR:LINE6ATRIB=?

[Parameters]

Parameters are the same as [LINE1ATRIB](#)

[Back To Index](#)

- **LINE7TXT**

[GET Command]

@SIRIUSIR:LINE7TXT=?

[Parameters]

Parameters are the same as [LINE1TXT](#)

[Back To Index](#)

- **LINE7ATRIB**

[GET Command]

@SIRIUSIR:LINE7ATRIB=?

[Parameters]

Parameters are the same as [LINE1ATRIB](#)

[Back To Index](#)

- **LINE8TXT**

[GET Command]

@SIRIUSIR:LINE8TXT=?

[Parameters]

Parameters are the same as [LINE1TXT](#)

[Back To Index](#)

- **LINE8ATTRIB**

[GET Command]

@SIRIUSIR:LINE8ATTRIB=?

[Parameters]

Parameters are the same as [LINE1ATTRIB](#)

[Back To Index](#)

- **CURRLINE**

[GET Command]

@SIRIUSIR:CURRLINE=?

Retrieving absolute position number of current cursor position in the contents list layer currently displayed

[Parameters]

Numerical Number: 1 to 65000, Step: 1

GET Only

[Back To Index](#)

- **MAXLINE**

[GET Command]

@SIRIUSIR:MAXLINE=?

Retrieving maximum lines in the contents list layer currently displayed

[Parameters]

Numerical Number: 0 to 65000, Step: 1

GET Only

[Back To Index](#)

Sub Unit : PANDORA

Function Tree version: 1.10

Firmware version: 1.03-

Model: RX-V671

Product Region: USA

\$Date:: \$

\$Revision: \$

Command Index

1. Information

PLAYBACKINFO

METAINFO

LISTINFO

2. Play Control

PRESET

MEM

PLAYBACK

3. Contents Browse

LISTSEL

LISTCURSOR

LISTPAGE

LISTLAYER

LISTLAYERNAME

LINE1TXT

LINE1ATTRIB

LINE2TXT

LINE2ATTRIB

LINE3TXT

LINE3ATTRIB

LINE4TXT

LINE4ATTRIB

LINE5TXT

LINE5ATTRIB

LINE6TXT

LINE6ATTRIB

LINE7TXT

LINE7ATTRIB

LINE8TXT

LINE8ATTRIB

CURRLINE

MAXLINE

4. Others

AVAIL

BOOKMARK

FEEDBACK

Command Details of SubUnit: PANDORA

- **AVAIL**

[GET Command]

@PANDORA:AVAIL=?

Retrieving the state of network link or the validity of PC operational status

Initial Auto Feedback is Available

[Parameters]

Not Connected

GET Only: indicating the network link is down.

This status can be reported only via RS-232C connection since the network cable connection is not physically detected.

Not Ready

GET Only: indicating invalid state of operation

Ready

GET Only: indicating valid state of operation

[Back To Index](#)

- **PRESET**

[PUT Command]

@PANDORA:PRESET=Parameter

Operating Preset Bank (for USB/NET) state.

[Parameters]

Numerical Number: 1 to 40, Step: 1

PUT Only: recalling specified number of preset bank.

[Back To Index](#)

- **MEM**

[PUT Command]

@PANDORA:MEM=Parameter

Registering current playback song or station to a preset bank

[Parameters]

Auto

PUT Only: registering to a preset bank with automatically specifying the number.

Numerical Number: 1 to 40, Step: 1

PUT Only: registering to a preset bank of the number specified.

[Back To Index](#)

- **PLAYBACK**

[PUT Command]

@PANDORA:PLAYBACK=Parameter

Operating the playback state

[Parameters]

Stop

PUT Only: change its state to Stop

Pause

PUT Only: change its state to Pause

Play

PUT Only: change its state to Play

>>/

PUT Only: change its state to >>|

meaning Skip Fwd

Skip Fwd

PUT Only: change its state to Skip Fwd

[Back To Index](#)

- **BOOKMARK**

[PUT Command]

@PANDORA:BOOKMARK=Parameter

[Parameters]

Song

Artist

[Back To Index](#)

- **FEEDBACK**

[PUT Command]

@PANDORA:FEEDBACK=Parameter

[GET Command]

@PANDORA:FEEDBACK=?

Operating & retrieving thumbs up/down state

[Parameters]

GET Only

Thumb Down

PUT: change its state to Thumb Down / GET: indicating its state is Thumb Down

Thumb Up

PUT: change its state to Thumb Up / GET: indicating its state is Thumb Up

[Back To Index](#)

- **PLAYBACKINFO**

- [GET Command]**

- @PANDORA:PLAYBACKINFO=?

- Retrieving the playback state

- Initial Auto Feedback is Available

- [Parameters]**

- Stop*

- GET Only: indicating its state is Stop

- Pause*

- GET Only: indicating its state is Pause

- Play*

- GET Only: indicating its state is Play

[Back To Index](#)

- **METAINFO**

- [GET Command]**

- @PANDORA:METAINFO=?

- GET Only. Meta Info can be retrieved at a time.

Updated by following commands: "@XXXX:ARTIST", "@XXXX:ALBUM" and "@XXXX:SONG" (XXXX = SubUnit name)

[Back To Index](#)

- **SONG**

- [GET Command]**

- @PANDORA:SONG=?

- Retrieving Artist Name

- Initial Auto Feedback is Available

- [Parameters]**

- Character Code: Mixed (could be ASCII, Latin-1 or UTF-8 encoding), Variable Byte Length (0 to 64 bytes)*

- GET Only

[Back To Index](#)

- **ALBUM**

- [GET Command]**

- @PANDORA:ALBUM=?

- Retrieving Album Title

- Initial Auto Feedback is Available

- [Parameters]**

- Parameters are the same as [SONG](#)*

- **STATION**

[GET Command]

@PANDORA:STATION=?

Retrieving Song Title

Initial Auto Feedback is Available

[Parameters]

Parameters are the same as [SONG](#)

- **LISTSEL**

[PUT Command]

@PANDORA:LISTSEL=Parameter

Selecting the current row of contents list

[Parameters]

Line_1

PUT Only: selecting Line 1

Line_2

PUT Only: selecting Line 2

Line_3

PUT Only: selecting Line 3

Line_4

PUT Only: selecting Line 4

Line_5

PUT Only: selecting Line 5

Line_6

PUT Only: selecting Line 6

Line_7

PUT Only: selecting Line 7

Line_8

PUT Only: selecting Line 8

- **LISTCURSOR**

[PUT Command]

@PANDORA:LISTCURSOR=Parameter

Operating the cursor of contents list

[Parameters]

Down

PUT Only: moving it Down

Up

PUT Only: moving it Up

Sel

PUT Only: selecting the line that the cursor is on

Back

PUT Only: going back to the previous layer of contents list

Back to Home

[Back To Index](#)

- **LISTPAGE**

- [PUT Command]**

- @PANDORA:LISTPAGE=Parameter*

- Operating the page control of contents list

- [Parameters]**

- Down*

- PUT Only: moving it Down

- Up*

- PUT Only: moving it Up

[Back To Index](#)

- **LISTINFO**

- [GET Command]**

- @PANDORA:LISTINFO=?*

- GET Only. Contents list Info can be retrieved at a time.

- Initial Auto Feedback is Available**

- Updated by following commands: "@XXXX:LISTLAYER", "@XXXX:LISTLAYERNAME", "@XXXX:LINE1TXT" to "@XXXX:LINE8TXT", "@XXXX:LINE1ATTRIB" to "@XXXX:LINE8ATTRIB", "@XXXX:CURRLINE" and "@XXXX:MAXLINE" (XXXX = SubUnit name)

[Back To Index](#)

- **LISTLAYER**

- [GET Command]**

- @PANDORA:LISTLAYER=?*

- Retrieving the current depth of layers.

- [Parameters]**

- Numerical Number: 1 to 16, Step: 1*

- GET Only

[Back To Index](#)

- **LISTLAYERNAME**

- [GET Command]**

@PANDORA:LISTLAYERNAME=?

Retrieving the current layer name.

[Parameters]

Character Code: Mixed (could be ASCII, Latin-1 or UTF-8 encoding), Variable Byte Length (0 to 64 bytes)

GET Only

[Back To Index](#)

• **LINE1TXT**

[GET Command]

@PANDORA:LINE1TXT=?

Retrieving text info of the line 1 of contents list currently displayed.

[Parameters]

Character Code: Mixed (could be ASCII, Latin-1 or UTF-8 encoding), Variable Byte Length (0 to 64 bytes)

GET Only

[Back To Index](#)

• **LINE1ATRIB**

[GET Command]

@PANDORA:LINE1ATRIB=?

Retrieving the attributes of the line number 1.

[Parameters]

Container

GET Only: indicating this line is Container

Item

GET Only: indicating this line is Item

Unplayable Item

GET Only: indicating this line is Unplayable Item

Unselectable

GET Only: indicating this line is Unselectable

[Back To Index](#)

• **LINE2TXT**

[GET Command]

@PANDORA:LINE2TXT=?

[Parameters]

Parameters are the same as [LINE1TXT](#)

[Back To Index](#)

• **LINE2ATRIB**

[GET Command]

@PANDORA:LINE2ATRIB=?

[Parameters]

Parameters are the same as [LINE1ATRIB](#)

[Back To Index](#)

• **LINE3TXT**

[GET Command]

@PANDORA:LINE3TXT=?

[Parameters]

Parameters are the same as [LINE1TXT](#)

[Back To Index](#)

• **LINE3ATRIB**

[GET Command]

@PANDORA:LINE3ATRIB=?

[Parameters]

Parameters are the same as [LINE1ATRIB](#)

[Back To Index](#)

• **LINE4TXT**

[GET Command]

@PANDORA:LINE4TXT=?

[Parameters]

Parameters are the same as [LINE1TXT](#)

[Back To Index](#)

• **LINE4ATRIB**

[GET Command]

@PANDORA:LINE4ATRIB=?

[Parameters]

Parameters are the same as [LINE1ATRIB](#)

[Back To Index](#)

• **LINE5TXT**

[GET Command]

@PANDORA:LINE5TXT=?

[Parameters]

Parameters are the same as [LINE1TXT](#)

[Back To Index](#)

• **LINE5ATRIB**

[GET Command]

@PANDORA:LINE5ATRIB=?

[Parameters]

Parameters are the same as [LINE1ATTRIB](#)

[Back To Index](#)

- **LINE6TXT**

[GET Command]

@PANDORA:LINE6TXT=?

[Parameters]

Parameters are the same as [LINE1TXT](#)

[Back To Index](#)

- **LINE6ATTRIB**

[GET Command]

@PANDORA:LINE6ATTRIB=?

[Parameters]

Parameters are the same as [LINE1ATTRIB](#)

[Back To Index](#)

- **LINE7TXT**

[GET Command]

@PANDORA:LINE7TXT=?

[Parameters]

Parameters are the same as [LINE1TXT](#)

[Back To Index](#)

- **LINE7ATTRIB**

[GET Command]

@PANDORA:LINE7ATTRIB=?

[Parameters]

Parameters are the same as [LINE1ATTRIB](#)

[Back To Index](#)

- **LINE8TXT**

[GET Command]

@PANDORA:LINE8TXT=?

[Parameters]

Parameters are the same as [LINE1TXT](#)

[Back To Index](#)

- **LINE8ATTRIB**

[GET Command]

@PANDORA:LINE8ATTRIB=?

[Parameters]

Parameters are the same as [LINE1ATTRIB](#)

[Back To Index](#)

- **CURRLINE**

[GET Command]

@PANDORA:CURRLINE=?

Retrieving absolute position number of current cursor position in the contents list layer currently displayed

[Parameters]

Numerical Number: 1 to 65000, Step: 1

GET Only

[Back To Index](#)

- **MAXLINE**

[GET Command]

@PANDORA:MAXLINE=?

Retrieving maximum lines in the contents list layer currently displayed

[Parameters]

Numerical Number: 0 to 65000, Step: 1

GET Only

[Back To Index](#)

Sub Unit : NAPSTER

Function Tree version: 1.10

Firmware version: 1.03-

Model: RX-V671

Product Region: USA

\$Date: \$

\$Revision: \$

Command Index

1. Information

PLAYBACKINFO

METAINFO

LISTINFO

2. Play Control

PRESET

MEM

PLAYBACK

3. Contents Browse

LISTSEL

LISTCURSOR

LISTPAGE

LISTLAYER

LISTLAYERNAME

LINE1TXT

LINE1ATTRIB

LINE2TXT

LINE2ATTRIB

LINE3TXT

LINE3ATTRIB

LINE4TXT

LINE4ATTRIB

LINE5TXT

LINE5ATTRIB

LINE6TXT

LINE6ATTRIB

LINE7TXT

LINE7ATTRIB

LINE8TXT

LINE8ATTRIB

CURRLINE

MAXLINE

4. Others

AVAIL

REPEAT

SHUFFLE

Command Details of SubUnit: NAPSTER

- **AVAIL**

[GET Command]

@NAPSTER:AVAIL=?

Retrieving the state of network link or the validity of Rhapsody operational status

Initial Auto Feedback is Available

[Parameters]

Not Connected

GET Only: indicating the network link is down.

This status can be reported only via RS-232C connection since the network cable connection is not physically detected.

Not Ready

GET Only: indicating invalid state of operation

Ready

GET Only: indicating valid state of operation

[Back To Index](#)

- **REPEAT**

[PUT Command]

@NAPSTER:REPEAT=Parameter

[GET Command]

@NAPSTER:REPEAT=?

Operating & retrieving the repeat setting state

Initial Auto Feedback is Available

[Parameters]

Off

PUT: setting to Off / GET: indicating its state is Off

Single

PUT: setting to Single / GET: indicating its state is Single

All

PUT: setting to All / GET: indicating its state is All

[Back To Index](#)

- **SHUFFLE**

[PUT Command]

@NAPSTER:SHUFFLE=Parameter

[GET Command]

@NAPSTER:SHUFFLE=?

Operating & retrieving the shuffle setting state

Initial Auto Feedback is Available

[Parameters]

Off

PUT: setting to Off / GET: indicating its state is Off

On

PUT: setting to On / GET: indicating its state is On

[Back To Index](#)

• PRESET

[PUT Command]

@NAPSTER:PRESET=Parameter

Operating Preset Bank (for USB/NET) state.

[Parameters]

Numerical Number: 1 to 40, Step: 1

PUT Only: recalling specified number of preset bank.

[Back To Index](#)

• MEM

[PUT Command]

@NAPSTER:MEM=Parameter

Registering current playback song or station to a preset bank

[Parameters]

Auto

PUT Only: registering to a preset bank with automatically specifying the number.

Numerical Number: 1 to 40, Step: 1

PUT Only: registering to a preset bank of the number specified.

[Back To Index](#)

• PLAYBACK

[PUT Command]

@NAPSTER:PLAYBACK=Parameter

Operating the playback state

[Parameters]

Stop

PUT Only: change its state to Stop

Play

PUT Only: change its state to Play

/<<

PUT Only: change its state to |<<

meaning Skip Rev

>>|

PUT Only: change its state to >>|

meaning Skip Fwd

Skip Rev

PUT Only: change its state to Skip Rev

Skip Fwd

PUT Only: change its state to Skip Fwd

[Back To Index](#)

• **PLAYBACKINFO**

[GET Command]

@NAPSTER:PLAYBACKINFO=?

Retrieving the playback state

Initial Auto Feedback is Available

[Parameters]

Stop

GET Only: indicating its state is Stop

Play

GET Only: indicating its state is Play

[Back To Index](#)

• **METAINFO**

[GET Command]

@NAPSTER:METAINFO=?

GET Only. Meta Info can be retrieved at a time.

Updated by following commands: "@XXXX:ARTIST", "@XXXX:ALBUM" and "@XXXX:SONG" (XXXX = SubUnit name)

[Back To Index](#)

• **ARTIST**

[GET Command]

@NAPSTER:ARTIST=?

Retrieving Artist Name

Initial Auto Feedback is Available

[Parameters]

Character Code: Mixed (could be ASCII, Latin-1 or UTF-8 encoding), Variable Byte Length (0 to 64 bytes)

- **ALBUM**

[GET Command]

@NAPSTER:ALBUM=?

Retrieving Album Title

Initial Auto Feedback is Available

[Parameters]

Parameters are the same as [ARTIST](#)

- **SONG**

[GET Command]

@NAPSTER:SONG=?

Retrieving Song Title

Initial Auto Feedback is Available

[Parameters]

Parameters are the same as [ARTIST](#)

- **LISTSEL**

[PUT Command]

@NAPSTER:LISTSEL=Parameter

Selecting the current row of contents list

[Parameters]

Line_1

PUT Only: selecting Line 1

Line_2

PUT Only: selecting Line 2

Line_3

PUT Only: selecting Line 3

Line_4

PUT Only: selecting Line 4

Line_5

PUT Only: selecting Line 5

Line_6

PUT Only: selecting Line 6

Line_7

PUT Only: selecting Line 7

Line_8

- **LISTCURSOR**

[PUT Command]

@NAPSTER:LISTCURSOR=Parameter

Operating the cursor of contents list

[Parameters]

Down

PUT Only: moving it Down

Up

PUT Only: moving it Up

Sel

PUT Only: selecting the line that the cursor is on

Back

PUT Only: going back to the previous layer of contents list

Back to Home

- **LISTPAGE**

[PUT Command]

@NAPSTER:LISTPAGE=Parameter

Operating the page control of contents list

[Parameters]

Down

PUT Only: moving it Down

Up

PUT Only: moving it Up

- **LISTINFO**

[GET Command]

@NAPSTER:LISTINFO=?

GET Only. Contents list Info can be retrieved at a time.

Initial Auto Feedback is Available

Updated by following commands: "@XXXX:LISTLAYER", "@XXXX:LISTLAYERNAME", "@XXXX:LINE1TXT" to "@XXXX:LINE8TXT", "@XXXX:LINE1ATTRIB" to "@XXXX:LINE8ATTRIB", "@XXXX:CURRLINE" and "@XXXX:MAXLINE" (XXXX = SubUnit name)

- **LISTLAYER**

[GET Command]

@NAPSTER:LISTLAYER=?

Retrieving the current depth of layers.

[Parameters]

Numerical Number: 1 to 16, Step: 1

GET Only

[Back To Index](#)

• **LISTLAYERNAME**

[GET Command]

@NAPSTER:LISTLAYERNAME=?

Retrieving the current layer name.

[Parameters]

Character Code: Mixed (could be ASCII, Latin-1 or UTF-8 encoding), Variable Byte Length (0 to 64 bytes)

GET Only

[Back To Index](#)

• **LINE1TXT**

[GET Command]

@NAPSTER:LINE1TXT=?

Retrieving text info of the line 1 of contents list currently displayed.

[Parameters]

Character Code: Mixed (could be ASCII, Latin-1 or UTF-8 encoding), Variable Byte Length (0 to 64 bytes)

GET Only

[Back To Index](#)

• **LINE1ATRIB**

[GET Command]

@NAPSTER:LINE1ATRIB=?

Retrieving the attributes of the line number 1.

[Parameters]

Container

GET Only: indicating this line is Container

Item

GET Only: indicating this line is Item

Unplayable Item

GET Only: indicating this line is Unplayable Item

Unselectable

GET Only: indicating this line is Unselectable

Keyword

- **LINE2TXT**

[GET Command]

@NAPSTER:LINE2TXT=?

[Parameters]

Parameters are the same as [LINE1TXT](#)

[Back To Index](#)

- **LINE2ATRIB**

[GET Command]

@NAPSTER:LINE2ATRIB=?

[Parameters]

Parameters are the same as [LINE1ATRIB](#)

[Back To Index](#)

- **LINE3TXT**

[GET Command]

@NAPSTER:LINE3TXT=?

[Parameters]

Parameters are the same as [LINE1TXT](#)

[Back To Index](#)

- **LINE3ATRIB**

[GET Command]

@NAPSTER:LINE3ATRIB=?

[Parameters]

Parameters are the same as [LINE1ATRIB](#)

[Back To Index](#)

- **LINE4TXT**

[GET Command]

@NAPSTER:LINE4TXT=?

[Parameters]

Parameters are the same as [LINE1TXT](#)

[Back To Index](#)

- **LINE4ATRIB**

[GET Command]

@NAPSTER:LINE4ATRIB=?

[Parameters]

Parameters are the same as [LINE1ATRIB](#)

[Back To Index](#)

- **LINE5TXT**

[GET Command]

@NAPSTER:LINE5TXT=?

[Parameters]

Parameters are the same as [LINE1TXT](#)

[Back To Index](#)

• **LINE5ATRIB**

[GET Command]

@NAPSTER:LINE5ATRIB=?

[Parameters]

Parameters are the same as [LINE1ATRIB](#)

[Back To Index](#)

• **LINE6TXT**

[GET Command]

@NAPSTER:LINE6TXT=?

[Parameters]

Parameters are the same as [LINE1TXT](#)

[Back To Index](#)

• **LINE6ATRIB**

[GET Command]

@NAPSTER:LINE6ATRIB=?

[Parameters]

Parameters are the same as [LINE1ATRIB](#)

[Back To Index](#)

• **LINE7TXT**

[GET Command]

@NAPSTER:LINE7TXT=?

[Parameters]

Parameters are the same as [LINE1TXT](#)

[Back To Index](#)

• **LINE7ATRIB**

[GET Command]

@NAPSTER:LINE7ATRIB=?

[Parameters]

Parameters are the same as [LINE1ATRIB](#)

[Back To Index](#)

• **LINE8TXT**

[GET Command]

@NAPSTER:LINE8TXT=?

[Parameters]

Parameters are the same as [LINE1TXT](#)

[Back To Index](#)

- **LINE8ATTRIB**

[GET Command]

@NAPSTER:LINE8ATTRIB=?

[Parameters]

Parameters are the same as [LINE1ATTRIB](#)

[Back To Index](#)

- **CURRLINE**

[GET Command]

@NAPSTER:CURRLINE=?

Retrieving absolute position number of current cursor position in the contents list layer currently displayed

[Parameters]

Numerical Number: 1 to 65000, Step: 1

GET Only

[Back To Index](#)

- **MAXLINE**

[GET Command]

@NAPSTER:MAXLINE=?

Retrieving maximum lines in the contents list layer currently displayed

[Parameters]

Numerical Number: 0 to 65000, Step: 1

GET Only

[Back To Index](#)

Sub Unit : PC

Function Tree version: 1.10

Firmware version: 1.03-

Model: RX-V671

Product Region: USA

\$Date: \$

\$Revision: \$

Command Index

1. Information

PLAYBACKINFO

METAINFO

LISTINFO

2. Play Control

PRESET

MEM

PLAYBACK

3. Contents Browse

LISTSEL

LISTCURSOR

LISTPAGE

LISTLAYER

LISTLAYERNAME

LINE1TXT

LINE1ATTRIB

LINE2TXT

LINE2ATTRIB

LINE3TXT

LINE3ATTRIB

LINE4TXT

LINE4ATTRIB

LINE5TXT

LINE5ATTRIB

LINE6TXT

LINE6ATTRIB

LINE7TXT

LINE7ATTRIB

LINE8TXT

LINE8ATTRIB

CURRLINE

MAXLINE

4. Others

AVAIL

REPEAT

SHUFFLE

Command Details of SubUnit: PC

- **AVAIL**

[GET Command]

@PC:AVAIL=?

Retrieving the state of network link or the validity of PC operational status

Initial Auto Feedback is Available

[Parameters]

Not Connected

GET Only: indicating the network link is down.

This status can be reported only via RS-232C connection since the network cable connection is not physically detected.

Not Ready

GET Only: indicating invalid state of operation

Ready

GET Only: indicating valid state of operation

[Back To Index](#)

- **REPEAT**

[PUT Command]

@PC:REPEAT=Parameter

[GET Command]

@PC:REPEAT=?

Operating & retrieving the repeat setting state

Initial Auto Feedback is Available

[Parameters]

Off

PUT: setting to Off / GET: indicating its state is Off

Single

PUT: setting to Single / GET: indicating its state is Single

All

PUT: setting to All / GET: indicating its state is All

[Back To Index](#)

- **SHUFFLE**

[PUT Command]

@PC:SHUFFLE=Parameter

[GET Command]

@PC:SHUFFLE=?

Operating & retrieving the shuffle setting state

Initial Auto Feedback is Available

[Parameters]

Off

PUT: setting to Off / GET: indicating its state is Off

On

PUT: setting to On / GET: indicating its state is On

[Back To Index](#)

• PRESET

[PUT Command]

@PC:PRESET=*Parameter*

Operating Preset Bank (for USB/NET) state.

[Parameters]

Numerical Number: 1 to 40, Step: 1

PUT Only: recalling specified number of preset bank.

[Back To Index](#)

• MEM

[PUT Command]

@PC:MEM=*Parameter*

Registering current playback song or station to a preset bank

[Parameters]

Auto

PUT Only: registering to a preset bank with automatically specifying the number.

Numerical Number: 1 to 40, Step: 1

PUT Only: registering to a preset bank of the number specified.

[Back To Index](#)

• PLAYBACK

[PUT Command]

@PC:PLAYBACK=*Parameter*

Operating the playback state

[Parameters]

Stop

PUT Only: change its state to Stop

Pause

PUT Only: change its state to Pause

Play

PUT Only: change its state to Play

|<<

PUT Only: change its state to |<<

meaning Skip Rev

>>|

PUT Only: change its state to >>|

meaning Skip Fwd

Skip Rev

PUT Only: change its state to Skip Rev

Skip Fwd

PUT Only: change its state to Skip Fwd

[Back To Index](#)

• **PLAYBACKINFO**

[GET Command]

@PC:PLAYBACKINFO=?

Retrieving the playback state

Initial Auto Feedback is Available

[Parameters]

Stop

GET Only: indicating its state is Stop

Pause

GET Only: indicating its state is Pause

Play

GET Only: indicating its state is Play

[Back To Index](#)

• **METAINFO**

[GET Command]

@PC:METAINFO=?

GET Only. Meta Info can be retrieved at a time.

Updated by following commands: "@XXXX:ARTIST", "@XXXX:ALBUM" and "@XXXX:SONG" (XXXX = SubUnit name)

[Back To Index](#)

• **ARTIST**

[GET Command]

@PC:ARTIST=?

Retrieving Artist Name

Initial Auto Feedback is Available

[Parameters]

Character Code: Mixed (could be ASCII, Latin-1 or UTF-8 encoding), Variable Byte Length (0 to 64 bytes)

GET Only

[Back To Index](#)

• ALBUM

[GET Command]

@PC:ALBUM=?

Retrieving Album Title

Initial Auto Feedback is Available

[Parameters]

Parameters are the same as [ARTIST](#)

[Back To Index](#)

• SONG

[GET Command]

@PC:SONG=?

Retrieving Song Title

Initial Auto Feedback is Available

[Parameters]

Parameters are the same as [ARTIST](#)

[Back To Index](#)

• LISTSEL

[PUT Command]

@PC:LISTSEL=Parameter

Selecting the current row of contents list

[Parameters]

Line_1

PUT Only: selecting Line 1

Line_2

PUT Only: selecting Line 2

Line_3

PUT Only: selecting Line 3

Line_4

PUT Only: selecting Line 8

Line_5

PUT Only: selecting Line 5

Line_6

PUT Only: selecting Line 6

Line_7

PUT Only: selecting Line 7

Line_8

PUT Only: selecting Line 8

[Back To Index](#)

- **LISTCURSOR**

- [PUT Command]**

- @PC:LISTCURSOR=Parameter*

- Operating the cursor of contents list

- [Parameters]**

- Down*

- PUT Only: moving it Down

- Up*

- PUT Only: moving it Up

- Sel*

- PUT Only: selecting the line that the cursor is on

- Back*

- PUT Only: going back to the previous layer of contents list

- Back to Home*

[Back To Index](#)

- **LISTPAGE**

- [PUT Command]**

- @PC:LISTPAGE=Parameter*

- Operating the page control of contents list

- [Parameters]**

- Down*

- PUT Only: moving it Down

- Up*

- PUT Only: moving it Up

[Back To Index](#)

- **LISTINFO**

- [GET Command]**

- @PC:LISTINFO=?*

- GET Only. Contents list Info can be retrieved at a time.

- Initial Auto Feedback is Available**

Updated by following commands: "@XXXX:LISTLAYER", "@XXXX:LISTLAYERNAME", "@XXXX:LINE1TXT" to "@XXXX:LINE8TXT", "@XXXX:LINE1ATTRIB" to "@XXXX:LINE8ATTRIB", "@XXXX:CURRLINE" and "@XXXX:MAXLINE" (XXXX = SubUnit name)

- **LISTLAYER**

[GET Command]

@PC:LISTLAYER=?

Retrieving the current depth of layers.

[Parameters]

Numerical Number: 1 to 16, Step: 1

GET Only

[Back To Index](#)

- **LISTLAYERNAME**

[GET Command]

@PC:LISTLAYERNAME=?

Retrieving the current layer name.

[Parameters]

Character Code: Mixed (could be ASCII, Latin-1 or UTF-8 encoding), Variable Byte Length (0 to 64 bytes)

GET Only

[Back To Index](#)

- **LINE1TXT**

[GET Command]

@PC:LINE1TXT=?

Retrieving text info of the line 1 of contents list currently displayed.

[Parameters]

Character Code: Mixed (could be ASCII, Latin-1 or UTF-8 encoding), Variable Byte Length (0 to 64 bytes)

GET Only

[Back To Index](#)

- **LINE1ATRIB**

[GET Command]

@PC:LINE1ATRIB=?

Retrieving the attributes of the line number 1.

[Parameters]

Container

GET Only: indicating this line is Container

Item

GET Only: indicating this line is Item

Unplayable Item

GET Only: indicating this line is Unplayable Item

Unselectable

GET Only: indicating this line is Unselectable

[Back To Index](#)

- **LINE2TXT**

[GET Command]

@PC:LINE2TXT=?

[Parameters]

Parameters are the same as [LINE1TXT](#)

[Back To Index](#)

- **LINE2ATRIB**

[GET Command]

@PC:LINE2ATRIB=?

[Parameters]

Parameters are the same as [LINE1ATRIB](#)

[Back To Index](#)

- **LINE3TXT**

[GET Command]

@PC:LINE3TXT=?

[Parameters]

Parameters are the same as [LINE1TXT](#)

[Back To Index](#)

- **LINE3ATRIB**

[GET Command]

@PC:LINE3ATRIB=?

[Parameters]

Parameters are the same as [LINE1ATRIB](#)

[Back To Index](#)

- **LINE4TXT**

[GET Command]

@PC:LINE4TXT=?

[Parameters]

Parameters are the same as [LINE1TXT](#)

[Back To Index](#)

- **LINE4ATRIB**

[GET Command]

@PC:LINE4ATRIB=?

[Parameters]

Parameters are the same as [LINE1ATRIB](#)

- **LINE5TXT**

[GET Command]

@PC:LINE5TXT=?

[Parameters]

Parameters are the same as [LINE1TXT](#)

[Back To Index](#)

- **LINE5ATRIB**

[GET Command]

@PC:LINE5ATRIB=?

[Parameters]

Parameters are the same as [LINE1ATRIB](#)

[Back To Index](#)

- **LINE6TXT**

[GET Command]

@PC:LINE6TXT=?

[Parameters]

Parameters are the same as [LINE1TXT](#)

[Back To Index](#)

- **LINE6ATRIB**

[GET Command]

@PC:LINE6ATRIB=?

[Parameters]

Parameters are the same as [LINE1ATRIB](#)

[Back To Index](#)

- **LINE7TXT**

[GET Command]

@PC:LINE7TXT=?

[Parameters]

Parameters are the same as [LINE1TXT](#)

[Back To Index](#)

- **LINE7ATRIB**

[GET Command]

@PC:LINE7ATRIB=?

[Parameters]

Parameters are the same as [LINE1ATRIB](#)

[Back To Index](#)

- **LINE8TXT**

[GET Command]

@PC:LINE8TXT=?

[Parameters]

Parameters are the same as [LINE1TXT](#)

[Back To Index](#)

- **LINE8ATRIB**

[GET Command]

@PC:LINE8ATRIB=?

[Parameters]

Parameters are the same as [LINE1ATRIB](#)

[Back To Index](#)

- **CURRLINE**

[GET Command]

@PC:CURRLINE=?

Retrieving absolute position number of current cursor position in the contents list layer currently displayed

[Parameters]

Numerical Number: 1 to 65000, Step: 1

GET Only

[Back To Index](#)

- **MAXLINE**

[GET Command]

@PC:MAXLINE=?

Retrieving maximum lines in the contents list layer currently displayed

[Parameters]

Numerical Number: 0 to 65000, Step: 1

GET Only

[Back To Index](#)

Sub Unit : NETRADIO

Function Tree version: 1.10

Firmware version: 1.03-

Model: RX-V671

Product Region: USA

\$Date: \$

\$Revision: \$

Command Index

1. Information

PLAYBACKINFO

METAINFO

LISTINFO

2. Play Control

PRESET

MEM

PLAYBACK

3. Contents Browse

LISTSEL

LISTCURSOR

LISTPAGE

LISTLAYER

LISTLAYERNAME

LINE1TXT

LINE1ATTRIB

LINE2TXT

LINE2ATTRIB

LINE3TXT

LINE3ATTRIB

LINE4TXT

LINE4ATTRIB

LINE5TXT

LINE5ATTRIB

LINE6TXT

LINE6ATTRIB

LINE7TXT

LINE7ATTRIB

LINE8TXT

LINE8ATTRIB

CURRLINE

MAXLINE

4. Others

AVAIL

STATION

BOOKMARK

Command Details of SubUnit: NETRADIO

- **AVAIL**

[GET Command]

@NETRADIO:AVAIL=?

Retrieving the state of network link or the validity of NET RADIO operational status

Initial Auto Feedback is Available

[Parameters]

Not Connected

GET Only: indicating the network link is down.

This status can be reported only via RS-232C connection since the network cable connection is not physically detected.

Not Ready

GET Only: indicating invalid state of operation

Ready

GET Only: indicating valid state of operation

[Back To Index](#)

- **PRESET**

[PUT Command]

@NETRADIO:PRESET=Parameter

Operating Preset Bank (for USB/NET) state.

[Parameters]

Numerical Number: 1 to 40, Step: 1

PUT Only: recalling specified number of preset bank.

[Back To Index](#)

- **MEM**

[PUT Command]

@NETRADIO:MEM=Parameter

Registering current playback song or station to a preset bank

[Parameters]

Auto

PUT Only: registering to a preset bank with automatically specifying the number.

Numerical Number: 1 to 40, Step: 1

PUT Only: registering to a preset bank of the number specified.

[Back To Index](#)

- **PLAYBACK**

[PUT Command]

@NETRADIO:PLAYBACK=Parameter

Operating the playback state

[Parameters]

Stop

PUT Only: change its state to Stop

Play

PUT Only: change its state to Play

[Back To Index](#)

• **PLAYBACKINFO**

[GET Command]

@NETRADIO:PLAYBACKINFO=?

Retrieving the playback state

Initial Auto Feedback is Available

[Parameters]

Stop

GET Only: indicating its state is Stop

Play

GET Only: indicating its state is Play

[Back To Index](#)

• **METAINFO**

[GET Command]

@NETRADIO:METAINFO=?

GET Only. Meta Info can be retrieved at a time.

Updated by following commands: "@XXXX:STATION" Only (XXXX = SubUnit name)

[Back To Index](#)

• **STATION**

[GET Command]

@NETRADIO:STATION=?

Retrieving Station Name

Initial Auto Feedback is Available

[Parameters]

Character Code: Mixed (could be ASCII, Latin-1 or UTF-8 encoding), Variable Byte Length (0 to 64 bytes)

GET Only

[Back To Index](#)

• **LISTSEL**

[PUT Command]

@NETRADIO:LISTSEL=Parameter

Selecting the current row of contents list

[Parameters]

Line_1

PUT Only: selecting Line 1

Line_2

PUT Only: selecting Line 2

Line_3

PUT Only: selecting Line 3

Line_4

PUT Only: selecting Line 4

Line_5

PUT Only: selecting Line 5

Line_6

PUT Only: selecting Line 6

Line_7

PUT Only: selecting Line 7

Line_8

PUT Only: selecting Line 8

[Back To Index](#)

• **LISTCURSOR**

[PUT Command]

@NETRADIO:LISTCURSOR=Parameter

Operating the cursor of contents list

[Parameters]

Down

PUT Only: moving it Down

Up

PUT Only: moving it Up

Sel

PUT Only: selecting the line that the cursor is on

Back

PUT Only: going back to the previous layer of contents list

Back to Home

[Back To Index](#)

• **LISTPAGE**

[PUT Command]

@NETRADIO:LISTPAGE=Parameter

Operating the page control of contents list

[Parameters]

Down

PUT Only: moving it Down

Up

PUT Only: moving it Up

[Back To Index](#)

• BOOKMARK

[PUT Command]

@NETRADIO:BOOKMARK=Parameter

Operating the Bookmark

[Parameters]

Off

PUT Only: Bookmark Off the current playback station

On

PUT Only: Bookmark On the current playback station

[Back To Index](#)

• LISTINFO

[GET Command]

@NETRADIO:LISTINFO=?

GET Only. Contents list Info can be retrieved at a time.

Initial Auto Feedback is Available

Updated by following commands: "@XXXX:LISTLAYER", "@XXXX:LISTLAYERNAME", "@XXXX:LINE1TXT" to "@XXXX:LINE8TXT", "@XXXX:LINE1ATTRIB" to "@XXXX:LINE8ATTRIB", "@XXXX:CURRLINE" and "@XXXX:MAXLINE" (XXXX = SubUnit name)

[Back To Index](#)

• LISTLAYER

[GET Command]

@NETRADIO:LISTLAYER=?

Retrieving the current depth of layers.

[Parameters]

Numerical Number: 1 to 16, Step: 1

GET Only

[Back To Index](#)

• LISTLAYERNAME

[GET Command]

@NETRADIO:LISTLAYERNAME=?

Retrieving the current layer name.

[Parameters]

Character Code: Mixed (could be ASCII, Latin-1 or UTF-8 encoding), Variable Byte Length (0 to 64 bytes)

GET Only

[Back To Index](#)

• LINE1TXT

[GET Command]

@NETRADIO:LINE1TXT=?

Retrieving text info of the line 1 of contents list currently displayed.

[Parameters]

Character Code: Mixed (could be ASCII, Latin-1 or UTF-8 encoding), Variable Byte Length (0 to 64 bytes)

GET Only

[Back To Index](#)

• LINE1ATRIB

[GET Command]

@NETRADIO:LINE1ATRIB=?

Retrieving the attributes of the line number 1.

[Parameters]

Container

GET Only: indicating this line is Container

Item

GET Only: indicating this line is Item

Unplayable Item

GET Only: indicating this line is Unplayable Item

Unselectable

GET Only: indicating this line is Unselectable

[Back To Index](#)

• LINE2TXT

[GET Command]

@NETRADIO:LINE2TXT=?

[Parameters]

Parameters are the same as [LINE1TXT](#)

[Back To Index](#)

• LINE2ATRIB

[GET Command]

@NETRADIO:LINE2ATRIB=?

[Parameters]

Parameters are the same as [LINE1ATTRIB](#)

[Back To Index](#)

- **LINE3TXT**

[GET Command]

@NETRADIO:LINE3TXT=?

[Parameters]

Parameters are the same as [LINE1TXT](#)

[Back To Index](#)

- **LINE3ATTRIB**

[GET Command]

@NETRADIO:LINE3ATTRIB=?

[Parameters]

Parameters are the same as [LINE1ATTRIB](#)

[Back To Index](#)

- **LINE4TXT**

[GET Command]

@NETRADIO:LINE4TXT=?

[Parameters]

Parameters are the same as [LINE1TXT](#)

[Back To Index](#)

- **LINE4ATTRIB**

[GET Command]

@NETRADIO:LINE4ATTRIB=?

[Parameters]

Parameters are the same as [LINE1ATTRIB](#)

[Back To Index](#)

- **LINE5TXT**

[GET Command]

@NETRADIO:LINE5TXT=?

[Parameters]

Parameters are the same as [LINE1TXT](#)

[Back To Index](#)

- **LINE5ATTRIB**

[GET Command]

@NETRADIO:LINE5ATTRIB=?

[Parameters]

Parameters are the same as [LINE1ATTRIB](#)

[Back To Index](#)

- **LINE6TXT**

- [GET Command]**

- @NETRADIO:LINE6TXT=?*

- [Parameters]**

- Parameters are the same as [LINE1TXT](#)*

[Back To Index](#)

- **LINE6ATRIB**

- [GET Command]**

- @NETRADIO:LINE6ATRIB=?*

- [Parameters]**

- Parameters are the same as [LINE1ATRIB](#)*

[Back To Index](#)

- **LINE7TXT**

- [GET Command]**

- @NETRADIO:LINE7TXT=?*

- [Parameters]**

- Parameters are the same as [LINE1TXT](#)*

[Back To Index](#)

- **LINE7ATRIB**

- [GET Command]**

- @NETRADIO:LINE7ATRIB=?*

- [Parameters]**

- Parameters are the same as [LINE1ATRIB](#)*

[Back To Index](#)

- **LINE8TXT**

- [GET Command]**

- @NETRADIO:LINE8TXT=?*

- [Parameters]**

- Parameters are the same as [LINE1TXT](#)*

[Back To Index](#)

- **LINE8ATRIB**

- [GET Command]**

- @NETRADIO:LINE8ATRIB=?*

- [Parameters]**

- Parameters are the same as [LINE1ATRIB](#)*

[Back To Index](#)

- **CURRLINE**

- [GET Command]**

@NETRADIO:CURRLINE=?

Retrieving absolute position number of current cursor position in the contents list layer currently displayed

[Parameters]

Numerical Number: 1 to 65000, Step: 1

GET Only

[Back To Index](#)

- **MAXLINE**

[GET Command]

@NETRADIO:MAXLINE=?

Retrieving maximum lines in the contents list layer currently displayed

[Parameters]

Numerical Number: 0 to 65000, Step: 1

GET Only

[Back To Index](#)

Sub Unit : USB

Function Tree version: 1.10

Firmware version: 1.03-

Model: RX-V671

Product Region: USA

\$Date: \$

\$Revision: \$

Command Index

1. Information

PLAYBACKINFO

METAINFO

LISTINFO

2. Play Control

PRESET

MEM

PLAYBACK

3. Contents Browse

LISTSEL

LISTCURSOR

LISTPAGE

LISTLAYER

LISTLAYERNAME

LINE1TXT

LINE1ATTRIB

LINE2TXT

LINE2ATTRIB

LINE3TXT

LINE3ATTRIB

LINE4TXT

LINE4ATTRIB

LINE5TXT

LINE5ATTRIB

LINE6TXT

LINE6ATTRIB

LINE7TXT

LINE7ATTRIB

LINE8TXT

LINE8ATTRIB

CURRLINE

MAXLINE

4. Others

AVAIL

REPEAT

SHUFFLE

Command Details of SubUnit: USB

- **AVAIL**

[GET Command]

@USB:AVAIL=?

Retrieving the connection state of USB (device) or the validity of USB operational status

Initial Auto Feedback is Available

[Parameters]

Not Connected

GET Only: indicating the device is not connected.

Not Ready

GET Only: indicating invalid state of operation

Ready

GET Only: indicating valid state of operation

[Back To Index](#)

- **REPEAT**

[PUT Command]

@USB:REPEAT=Parameter

[GET Command]

@USB:REPEAT=?

Operating & retrieving the repeat setting state

Initial Auto Feedback is Available

[Parameters]

Off

PUT: setting to Off / GET: indicating its state is Off

Single

PUT: setting to Single / GET: indicating its state is Single

All

PUT: setting to All / GET: indicating its state is All

[Back To Index](#)

- **SHUFFLE**

[PUT Command]

@USB:SHUFFLE=Parameter

[GET Command]

@USB:SHUFFLE=?

Operating & retrieving the shuffle setting state

Initial Auto Feedback is Available

[Parameters]

Off

PUT: setting to Off / GET: indicating its state is Off

On

PUT: setting to On / GET: indicating its state is On

[Back To Index](#)

• PRESET

[PUT Command]

@USB:PRESET=Parameter

Operating Preset Bank (for USB/NET) state.

[Parameters]

Numerical Number: 1 to 40, Step: 1

PUT Only: recalling specified number of preset bank.

[Back To Index](#)

• MEM

[PUT Command]

@USB:MEM=Parameter

Registering current playback song or station to a preset bank

[Parameters]

Auto

PUT Only: registering to a preset bank with automatically specifying the number.

Numerical Number: 1 to 40, Step: 1

PUT Only: registering to a preset bank of the number specified.

[Back To Index](#)

• PLAYBACK

[PUT Command]

@USB:PLAYBACK=Parameter

Operating the playback state

[Parameters]

Stop

PUT Only: change its state to Stop

Play

PUT Only: change its state to Play

|<<

PUT Only: change its state to |<<

meaning Skip Rev

>>/

PUT Only: change its state to >>|

meaning Skip Fwd

Skip Rev

PUT Only: change its state to Skip Rev

Skip Fwd

PUT Only: change its state to Skip Fwd

[Back To Index](#)

• **PLAYBACKINFO**

[GET Command]

@USB:PLAYBACKINFO=?

Retrieving the playback state

Initial Auto Feedback is Available

[Parameters]

Stop

GET Only: indicating its state is Stop

Play

GET Only: indicating its state is Play

[Back To Index](#)

• **METAINFO**

[GET Command]

@USB:METAINFO=?

GET Only. Meta Info can be retrieved at a time.

Updated by following commands: "@XXXX:ARTIST", "@XXXX:ALBUM" and "@XXXX:SONG" (XXXX = SubUnit name)

[Back To Index](#)

• **ARTIST**

[GET Command]

@USB:ARTIST=?

Retrieving Artist Name

Initial Auto Feedback is Available

[Parameters]

Character Code: Mixed (could be ASCII, Latin-1 or UTF-8 encoding), Variable Byte Length (0 to 64 bytes)

GET Only

[Back To Index](#)

- **ALBUM**

[GET Command]

@USB:ALBUM=?

Retrieving Album Title

Initial Auto Feedback is Available

[Parameters]

Parameters are the same as [ARTIST](#)

[Back To Index](#)

- **SONG**

[GET Command]

@USB:SONG=?

Retrieving Song Title

Initial Auto Feedback is Available

[Parameters]

Parameters are the same as [ARTIST](#)

[Back To Index](#)

- **LISTSEL**

[PUT Command]

@USB:LISTSEL=Parameter

Selecting the current row of contents list

[Parameters]

Line_1

PUT Only: selecting Line 1

Line_2

PUT Only: selecting Line 2

Line_3

PUT Only: selecting Line 3

Line_4

PUT Only: selecting Line 4

Line_5

PUT Only: selecting Line 5

Line_6

PUT Only: selecting Line 6

Line_7

PUT Only: selecting Line 7

Line_8

PUT Only: selecting Line 8

[Back To Index](#)

- **LISTCURSOR**

- [PUT Command]**

- @USB:LISTCURSOR=Parameter*

- Operating the cursor of contents list

- [Parameters]**

- Down*

- PUT Only: moving it Down

- Up*

- PUT Only: moving it Up

- Sel*

- PUT Only: selecting the line that the cursor is on

- Back*

- PUT Only: going back to the previous layer of contents list

- Back to Home*

[Back To Index](#)

- **LISTPAGE**

- [PUT Command]**

- @USB:LISTPAGE=Parameter*

- Operating the page control of contents list

- [Parameters]**

- Down*

- PUT Only: moving it Down

- Up*

- PUT Only: moving it Up

[Back To Index](#)

- **LISTINFO**

- [GET Command]**

- @USB:LISTINFO=?*

- GET Only. Contents list Info can be retrieved at a time.

- Initial Auto Feedback is Available*

[Back To Index](#)

- **LISTLAYER**

- [GET Command]**

- @USB:LISTLAYER=?*

- Retrieving the current depth of layers.

- [Parameters]**

- Numerical Number: 1 to 16, Step: 1*

- GET Only

- **LISTLAYERNAME**

[GET Command]

@USB:LISTLAYERNAME=?

Retrieving the current layer name.

[Parameters]

Character Code: Mixed (could be ASCII, Latin-1 or UTF-8 encoding), Variable Byte Length (0 to 64 bytes)

GET Only

- **LINE1TXT**

[GET Command]

@USB:LINE1TXT=?

Retrieving text info of the line 1 of contents list currently displayed.

[Parameters]

Character Code: Mixed (could be ASCII, Latin-1 or UTF-8 encoding), Variable Byte Length (0 to 64 bytes)

GET Only

- **LINE1ATRIB**

[GET Command]

@USB:LINE1ATRIB=?

Retrieving the attributes of the line number 1.

[Parameters]

Container

GET Only: indicating this line is Container

Item

GET Only: indicating this line is Item

Unplayable Item

GET Only: indicating this line is Unplayable Item

Unselectable

GET Only: indicating this line is Unselectable

- **LINE2TXT**

[GET Command]

@USB:LINE2TXT=?

[Parameters]

Parameters are the same as [LINE1TXT](#)

- **LINE2ATRIB**

[GET Command]

@USB:LINE2ATRIB=?

[Parameters]

Parameters are the same as [LINE1ATRIB](#)

[Back To Index](#)

- **LINE3TXT**

[GET Command]

@USB:LINE3TXT=?

[Parameters]

Parameters are the same as [LINE1TXT](#)

[Back To Index](#)

- **LINE3ATRIB**

[GET Command]

@USB:LINE3ATRIB=?

[Parameters]

Parameters are the same as [LINE1ATRIB](#)

[Back To Index](#)

- **LINE4TXT**

[GET Command]

@USB:LINE4TXT=?

[Parameters]

Parameters are the same as [LINE1TXT](#)

[Back To Index](#)

- **LINE4ATRIB**

[GET Command]

@USB:LINE4ATRIB=?

[Parameters]

Parameters are the same as [LINE1ATRIB](#)

[Back To Index](#)

- **LINE5TXT**

[GET Command]

@USB:LINE5TXT=?

[Parameters]

Parameters are the same as [LINE1TXT](#)

[Back To Index](#)

- **LINE5ATRIB**

[GET Command]

@USB:LINE5ATTRIB=?

[Parameters]

Parameters are the same as [LINE1ATTRIB](#)

[Back To Index](#)

- **LINE6TXT**

[GET Command]

@USB:LINE6TXT=?

[Parameters]

Parameters are the same as [LINE1TXT](#)

[Back To Index](#)

- **LINE6ATTRIB**

[GET Command]

@USB:LINE6ATTRIB=?

[Parameters]

Parameters are the same as [LINE1ATTRIB](#)

[Back To Index](#)

- **LINE7TXT**

[GET Command]

@USB:LINE7TXT=?

[Parameters]

Parameters are the same as [LINE1TXT](#)

[Back To Index](#)

- **LINE7ATTRIB**

[GET Command]

@USB:LINE7ATTRIB=?

[Parameters]

Parameters are the same as [LINE1ATTRIB](#)

[Back To Index](#)

- **LINE8TXT**

[GET Command]

@USB:LINE8TXT=?

[Parameters]

Parameters are the same as [LINE1TXT](#)

[Back To Index](#)

- **LINE8ATTRIB**

[GET Command]

@USB:LINE8ATTRIB=?

[Parameters]

Parameters are the same as [LINE1ATTRIB](#)

[Back To Index](#)

- **CURRLINE**

[GET Command]

@USB:CURRLINE=?

Retrieving absolute position number of current cursor position in the contents list layer currently displayed

[Parameters]

Numerical Number: 1 to 65000, Step: 1

GET Only

[Back To Index](#)

- **MAXLINE**

[GET Command]

@USB:MAXLINE=?

Retrieving maximum lines in the contents list layer currently displayed

[Parameters]

Numerical Number: 0 to 65000, Step: 1

GET Only

[Back To Index](#)

Sub Unit : IPODUSB

Function Tree version: 1.10

Firmware version: 1.03-

Model: RX-V671

Product Region: USA

\$Date: \$

\$Revision: \$

Command Index

1. Information

PLAYBACKINFO

METAINFO

LISTINFO

2. Play Control

MODE

PLAYBACK

3. Contents Browse

LISTSEL

LISTCURSOR

LISTPAGE

LISTLAYER

LISTLAYERNAME

LINE1TXT

LINE1ATTRIB

LINE2TXT

LINE2ATTRIB

LINE3TXT

LINE3ATTRIB

LINE4TXT

LINE4ATTRIB

LINE5TXT

LINE5ATTRIB

LINE6TXT

LINE6ATTRIB

LINE7TXT

LINE7ATTRIB

LINE8TXT

LINE8ATTRIB

CURRLINE

MAXLINE

4. Others

AVAIL

REPEAT

SHUFFLE

ARTIST

Command Details of SubUnit: IPODUSB

- **AVAIL**

[GET Command]

@IPODUSB:AVAIL=?

Retrieving the connection state of iPod (device) or the validity of its operational status

Initial Auto Feedback is Available

[Parameters]

Not Connected

GET Only: indicating the device is not connected.

Not Ready

GET Only: indicating invalid state of operation

Ready

GET Only: indicating valid state of operation

[Back To Index](#)

- **MODE**

[PUT Command]

@IPODUSB:MODE=*Parameter*

[GET Command]

@IPODUSB:MODE=?

Operating & retrieving the iPod control mode setting state

Initial Auto Feedback is Available

[Parameters]

Normal

PUT: setting to Normal mode / GET: indicating current mode is Normal

Normal mode is an operation by the UI on the iPod

Extended

PUT: setting to Extended mode / GET: indicating current mode is Extended

Extended mode is an operation by the UI on the receiver (through its on-screen display)

[Back To Index](#)

- **REPEAT**

[PUT Command]

@IPODUSB:REPEAT=*Parameter*

[GET Command]

@IPODUSB:REPEAT=?

Operating & retrieving the repeat setting state

Initial Auto Feedback is Available

[Parameters]

Off

PUT: setting to Off / GET: indicating its state is Off

One

PUT: setting to One / GET: indicating its state is One

All

PUT: setting to All / GET: indicating its state is All

[Back To Index](#)

• SHUFFLE

[PUT Command]

@IPODUSB:SHUFFLE=Parameter

[GET Command]

@IPODUSB:SHUFFLE=?

Operating & retrieving the shuffle setting state

Initial Auto Feedback is Available

[Parameters]

Off

PUT: setting to Off / GET: indicating its state is Off

Songs

PUT: setting to Songs / GET: indicating its state is Songs

Albums

PUT: setting to Albums / GET: indicating its state is Albums

[Back To Index](#)

• PLAYBACK

[PUT Command]

@IPODUSB:PLAYBACK=Parameter

Operating the playback state

[Parameters]

Stop

PUT Only: change its state to Stop

Pause

PUT Only: change its state to Pause

Play

PUT Only: change its state to Play

|<<

PUT Only: change its state to |<<



meaning Skip Rev

>>/

PUT Only: change its state to >>|

meaning Skip Fwd

Skip Rev

PUT Only: change its state to Skip Rev

Skip Fwd

PUT Only: change its state to Skip Fwd

[Back To Index](#)

• **PLAYBACKINFO**

[GET Command]

@IPODUSB:PLAYBACKINFO=?

Retrieving the playback state

Initial Auto Feedback is Available

[Parameters]

Stop

GET Only: indicating its state is Stop

Pause

GET Only: indicating its state is Pause

Play

GET Only: indicating its state is Play

[Back To Index](#)

• **METAINFO**

[GET Command]

@IPODUSB:METAINFO=?

GET Only. Meta Info can be retrieved at a time.

Updated by following commands: "@XXXX:ARTIST", "@XXXX:ALBUM" and "@XXXX:SONG" (XXXX = SubUnit name)

[Back To Index](#)

• **ARTIST**

[GET Command]

@IPODUSB:ARTIST=?

Retrieving Artist Name

Initial Auto Feedback is Available

[Parameters]

Character Code: Mixed (could be ASCII, Latin-1 or UTF-8 encoding), Variable Byte Length (0 to 64

bytes)

GET Only

[Back To Index](#)

- **ALBUM**

[GET Command]

@IPODUSB:ALBUM=?

Retrieving Album Title

Initial Auto Feedback is Available

[Parameters]

Parameters are the same as [ARTIST](#)

[Back To Index](#)

- **SONG**

[GET Command]

@IPODUSB:SONG=?

Retrieving Song Title

Initial Auto Feedback is Available

[Parameters]

Parameters are the same as [ARTIST](#)

[Back To Index](#)

- **LISTSEL**

[PUT Command]

@IPODUSB:LISTSEL=Parameter

Selecting the current row of contents list

[Parameters]

Line_1

PUT Only: selecting Line 1

Line_2

PUT Only: selecting Line 2

Line_3

PUT Only: selecting Line 3

Line_4

PUT Only: selecting Line 4

Line_5

PUT Only: selecting Line 5

Line_6

PUT Only: selecting Line 6

Line_7

PUT Only: selecting Line 7

Line_8

PUT Only: selecting Line 8

[Back To Index](#)

- **LISTCURSOR**

- [PUT Command]**

- @IPODUSB:LISTCURSOR=Parameter*

- Operating the cursor of contents list

- [Parameters]**

- Down*

- PUT Only: moving it Down

- Up*

- PUT Only: moving it Up

- Sel*

- PUT Only: selecting the line that the cursor is on

- Back*

- PUT Only: going back to the previous layer of contents list

- Back to Home*

[Back To Index](#)

- **LISTPAGE**

- [PUT Command]**

- @IPODUSB:LISTPAGE=Parameter*

- Operating the page control of contents list

- [Parameters]**

- Down*

- PUT Only: moving it Down

- Up*

- PUT Only: moving it Up

[Back To Index](#)

- **LISTINFO**

- [GET Command]**

- @IPODUSB:LISTINFO=?*

- GET Only. Contents list Info can be retrieved at a time.

- Initial Auto Feedback is Available**

Updated by following commands: "@XXXX:LISTLAYER", "@XXXX:LISTLAYERNAME", "@XXXX:LINE1TXT" to "@XXXX:LINE8TXT", "@XXXX:LINE1ATTRIB" to "@XXXX:LINE8ATTRIB", "@XXXX:CURRLINE" and "@XXXX:MAXLINE" (XXXX = SubUnit name)

[Back To Index](#)

- **LISTLAYER**

[GET Command]

@IPODUSB:LISTLAYER=?

Retrieving the current depth of layers.

[Parameters]

Numerical Number: 1 to 16, Step: 1

GET Only

[Back To Index](#)

• LISTLAYERNAME

[GET Command]

@IPODUSB:LISTLAYERNAME=?

Retrieving the current layer name.

[Parameters]

Character Code: Mixed (could be ASCII, Latin-1 or UTF-8 encoding), Variable Byte Length (0 to 64 bytes)

GET Only

[Back To Index](#)

• LINE1TXT

[GET Command]

@IPODUSB:LINE1TXT=?

Retrieving text info of the line 1 of contents list currently displayed.

[Parameters]

Character Code: Mixed (could be ASCII, Latin-1 or UTF-8 encoding), Variable Byte Length (0 to 64 bytes)

GET Only

[Back To Index](#)

• LINE1ATRIB

[GET Command]

@IPODUSB:LINE1ATRIB=?

Retrieving the attributes of the line number 1.

[Parameters]

Container

GET Only: indicating this line is Container

meaning a folder

Item

GET Only: indicating this line is Item

meaning a playable item

Unplayable Item

GET Only: indicating this line is Unplayable Item

Unselectable

GET Only: indicating this line is Unselectable

[Back To Index](#)

- **LINE2TXT**

[GET Command]

@IPODUSB:LINE2TXT=?

[Parameters]

Parameters are the same as [LINE1TXT](#)

[Back To Index](#)

- **LINE2ATRIB**

[GET Command]

@IPODUSB:LINE2ATRIB=?

[Parameters]

Parameters are the same as [LINE1ATRIB](#)

[Back To Index](#)

- **LINE3TXT**

[GET Command]

@IPODUSB:LINE3TXT=?

[Parameters]

Parameters are the same as [LINE1TXT](#)

[Back To Index](#)

- **LINE3ATRIB**

[GET Command]

@IPODUSB:LINE3ATRIB=?

[Parameters]

Parameters are the same as [LINE1ATRIB](#)

[Back To Index](#)

- **LINE4TXT**

[GET Command]

@IPODUSB:LINE4TXT=?

[Parameters]

Parameters are the same as [LINE1TXT](#)

[Back To Index](#)

- **LINE4ATRIB**

[GET Command]

@IPODUSB:LINE4ATRIB=?

[Parameters]

Parameters are the same as [LINE1ATTRIB](#)

[Back To Index](#)

- **LINE5TXT**

[GET Command]

@IPODUSB:LINE5TXT=?

[Parameters]

Parameters are the same as [LINE1TXT](#)

[Back To Index](#)

- **LINE5ATTRIB**

[GET Command]

@IPODUSB:LINE5ATTRIB=?

[Parameters]

Parameters are the same as [LINE1ATTRIB](#)

[Back To Index](#)

- **LINE6TXT**

[GET Command]

@IPODUSB:LINE6TXT=?

[Parameters]

Parameters are the same as [LINE1TXT](#)

[Back To Index](#)

- **LINE6ATTRIB**

[GET Command]

@IPODUSB:LINE6ATTRIB=?

[Parameters]

Parameters are the same as [LINE1ATTRIB](#)

[Back To Index](#)

- **LINE7TXT**

[GET Command]

@IPODUSB:LINE7TXT=?

[Parameters]

Parameters are the same as [LINE1TXT](#)

[Back To Index](#)

- **LINE7ATTRIB**

[GET Command]

@IPODUSB:LINE7ATTRIB=?

[Parameters]

Parameters are the same as [LINE1ATTRIB](#)

[Back To Index](#)

- **LINE8TXT**

[GET Command]

@IPODUSB:LINE8TXT=?

[Parameters]

Parameters are the same as [LINE1TXT](#)

[Back To Index](#)

- **LINE8ATRIB**

[GET Command]

@IPODUSB:LINE8ATRIB=?

[Parameters]

Parameters are the same as [LINE1ATRIB](#)

[Back To Index](#)

- **CURRLINE**

[GET Command]

@IPODUSB:CURRLINE=?

Retrieving absolute position number of current cursor position in the contents list layer currently displayed

[Parameters]

Numerical Number: 1 to 65536, Step: 1

GET Only

[Back To Index](#)

- **MAXLINE**

[GET Command]

@IPODUSB:MAXLINE=?

Retrieving maximum lines in the contents list layer currently displayed

[Parameters]

Numerical Number: 0 to 65536, Step: 1

GET Only

[Back To Index](#)

Sub Unit : SYS

Function Tree version: 1.10

Firmware version: 1.03-

Model: RX-A710

Product Region: USA

\$Date: \$

\$Revision: \$

Command Index

1. Power

PWR

2. Input

INPNAME

INPNAMEHDMI1

INPNAMEHDMI2

INPNAMEHDMI3

INPNAMEHDMI4

INPNAMEHDMI5

INPNAMEAV1

INPNAMEAV2

INPNAMEAV3

INPNAMEAV4

INPNAMEAV5

INPNAMEAV6

INPNAMEVAUX

INPNAMEAUDIO1

INPNAMEAUDIO2

INPNAMEDOCK

INPNAMEUSB

TRIG1INPSIRIUS

TRIG1INPTUNER

TRIG1INPHDMI1

TRIG1INPHDMI2

TRIG1INPHDMI3

TRIG1INPHDMI4

TRIG1INPHDMI5

TRIG1INPAV1

TRIG1INPAV2

TRIG1INPAV3

TRIG1INPAV4

TRIG1INPAV5

TRIG1INPAV6

TRIG1INPVAUX

TRIG1INPAUDIO1

TRIG1INPAUDIO2

TRIG1INPDOCK

TRIG1INPIPOD

TRIG1INPBT
TRIG1INPUAW
TRIG1INPNET
TRIG1INPRHAPSODY
TRIG1INPSIRIUSIR
TRIG1INPPANDORA
TRIG1INPNAPSTER
TRIG1INPPC
TRIG1INPNETRADIO
TRIG1INPUSB
TRIG1INPIPODUSB

3. Others

MODELNAME
VERSION
VIDANLGCONV
SPPATTERN1AMP
SPPATTERN1FRNTCNFG
SPPATTERN1CENTCNFG
SPPATTERN1SURCNFG
SPPATTERN1SURBCNFG
SPPATTERN1FRNTPRES
SPPATTERN1SWFR1CNFG
SPPATTERN1SWFR1PHASE
SPPATTERN1EXBASS
SPPATTERN1SWFRCRSOVR
DMCCONTROL
YNCAPORT
TRIG1MANUAL
TRIG1TYPE
TRIG1ZONE
MEMGRD
REMOTECODE

Command Details of SubUnit: SYS

- **MODELNAME**

[GET Command]

@SYS:MODELNAME=?

Retrieving Model Name

[Parameters]

Character Code: Ascii, Variable Length (1 to 16 characters)

GET Only

[Back To Index](#)

- **VERSION**

[GET Command]

@SYS:VERSION=?

Retrieving the version of software.

[Parameters]

Character Code: Ascii, Fixed 9 characters

GET Only

Value string is in a format of "x.xx/y.yy"; x.xx = System Version, y.yy = Command Protocol Version.

[Back To Index](#)

- **INPNAME**

[GET Command]

@SYS:INPNAME=?

Retrieving each input's renamed info at a time.

Each response command forms like @SYS:INPNAMExxxx=XXXX (xxxx: Default Input Name, XXXX: Renamed Info)

[Back To Index](#)

- **INPNAMEHDMI1**

[GET Command]

@SYS:INPNAMEHDMI1=?

Retrieving renamed info of HDMI1

[Parameters]

Parameters are the same as [INPNAMEMULTICH](#)

[Back To Index](#)

- **INPNAMEHDMI2**

[GET Command]

@SYS:INPNAMEHDMI2=?

Retrieving renamed info of HDMI2

[Parameters]

Parameters are the same as [INPNAMEMULTICH](#)

[Back To Index](#)

- **INPNAMEHDMI3**

[GET Command]

@SYS:INPNAMEHDMI3=?

Retrieving renamed info of HDMI3

[Parameters]

Parameters are the same as [INPNAMEMULTICH](#)

[Back To Index](#)

- **INPNAMEHDMI4**

[GET Command]

@SYS:INPNAMEHDMI4=?

Retrieving renamed info of HDMI4

[Parameters]

Parameters are the same as [INPNAMEMULTICH](#)

[Back To Index](#)

- **INPNAMEHDMI5**

[GET Command]

@SYS:INPNAMEHDMI5=?

Retrieving renamed info of HDMI5

[Parameters]

Parameters are the same as [INPNAMEMULTICH](#)

[Back To Index](#)

- **INPNAMEAV1**

[GET Command]

@SYS:INPNAMEAV1=?

Retrieving renamed info of AV1

[Parameters]

Parameters are the same as [INPNAMEMULTICH](#)

[Back To Index](#)

- **INPNAMEAV2**

[GET Command]

@SYS:INPNAMEAV2=?

Retrieving renamed info of AV2

[Parameters]

Parameters are the same as [INPNAMEMULTICH](#)

[Back To Index](#)

- **INPNAMEAV3**

[GET Command]

@SYS:INPNAMEAV3=?

Retrieving renamed info of AV3

[Parameters]

Parameters are the same as [INPNAMEMULTICH](#)

[Back To Index](#)

- **INPNAMEAV4**

[GET Command]

@SYS:INPNAMEAV4=?

Retrieving renamed info of AV4

[Parameters]

Parameters are the same as [INPNAMEMULTICH](#)

[Back To Index](#)

• INPNAMEAV5

[GET Command]

@SYS:INPNAMEAV5=?

Retrieving renamed info of AV5

[Parameters]

Parameters are the same as [INPNAMEMULTICH](#)

[Back To Index](#)

• INPNAMEAV6

[GET Command]

@SYS:INPNAMEAV6=?

Retrieving renamed info of AV6

[Parameters]

Parameters are the same as [INPNAMEMULTICH](#)

[Back To Index](#)

• INPNAMEVAUX

[GET Command]

@SYS:INPNAMEVAUX=?

Retrieving renamed info of VAUX

[Parameters]

Parameters are the same as [INPNAMEMULTICH](#)

[Back To Index](#)

• INPNAMEAUDIO1

[GET Command]

@SYS:INPNAMEAUDIO1=?

Retrieving renamed info of AUDIO1

[Parameters]

Parameters are the same as [INPNAMEMULTICH](#)

[Back To Index](#)

• INPNAMEAUDIO2

[GET Command]

@SYS:INPNAMEAUDIO2=?

Retrieving renamed info of AUDIO2

[Parameters]

Parameters are the same as [INPNAMEMULTICH](#)

[Back To Index](#)

- **INPNAMEDOCK**

- [GET Command]**

- @SYS:INPNAMEDOCK=?*

- Retrieving renamed info of DOCK

- [Parameters]**

- Parameters are the same as [INPNAMEMULTICH](#)*

[Back To Index](#)

- **INPNAMEUSB**

- [GET Command]**

- @SYS:INPNAMEUSB=?*

- Retrieving renamed info of USB

- [Parameters]**

- Parameters are the same as [INPNAMEMULTICH](#)*

[Back To Index](#)

- **PWR**

- [PUT Command]**

- @SYS:PWR=Parameter*

- [GET Command]**

- @SYS:PWR=?*

- Operating & retrieving All Zones power state.

- Initial Auto Feedback is Available**

- [Parameters]**

- Standby*

- PUT: turning its state to Standby / GET: indicating Standby status.

- On*

- PUT: turning its state to On / GET: indicating On status.

[Back To Index](#)

- **VIDANLGCONV**

- [PUT Command]**

- @SYS:VIDANLGCONV=Parameter*

- [GET Command]**

- @SYS:VIDANLGCONV=?*

- Operating & retrieving Analog Video Conversion setting state.

- [Parameters]**

- Off*

- PUT: setting to Off / GET: indicating Off status.

- On*

- PUT: setting to On / GET: indicating On status.

[Back To Index](#)

- **SPPATTERN1AMP**

[PUT Command]

@SYS:SPPATTERN1AMP=Parameter

[GET Command]

@SYS:SPPATTERN1AMP=?

Operating & retrieving Amp Assign setting state for Speaker Pattern1.

[Parameters]

Basic

PUT: setting to Basic / GET: indicating its setting at Basic.

7ch +1ZONE

PUT: setting to 7ch +1ZONE / GET: indicating its setting at 7ch +1ZONE.

5ch BI-AMP

PUT: setting to 5ch BI-AMP / GET: indicating its setting at 5ch BI-AMP.

[Back To Index](#)

- **SPPATTERN1FRNTCNFG**

[PUT Command]

@SYS:SPPATTERN1FRNTCNFG=Parameter

[GET Command]

@SYS:SPPATTERN1FRNTCNFG=?

Operating & retrieving Front Ch Configuration setting state for Speaker Pattern1.

[Parameters]

Small

PUT: setting to Small / GET: indicating its setting at Small.

Large

PUT: setting to Large / GET: indicating its setting at Large.

[Back To Index](#)

- **SPPATTERN1CENTCNFG**

[PUT Command]

@SYS:SPPATTERN1CENTCNFG=Parameter

[GET Command]

@SYS:SPPATTERN1CENTCNFG=?

Operating & retrieving Center Ch Configuration setting state for Speaker Pattern1.

[Parameters]

None

PUT: setting to None / GET: indicating its setting at None.

Small

PUT: setting to Small / GET: indicating its setting at Small.

Large

PUT: setting to Large / GET: indicating its setting at Large.

[Back To Index](#)

- **SPPATTERN1SURCNFG**

[PUT Command]

@SYS:SPPATTERN1SURCNFG=Parameter

[GET Command]

@SYS:SPPATTERN1SURCNFG=?

Operating & retrieving Surround Ch Configuration setting state for Speaker Pattern1.

[Parameters]

None

PUT: setting to None / GET: indicating its setting at None.

Small

PUT: setting to 60 Hz / GET: indicating its setting at 60 Hz.

Large

PUT: setting to Large / GET: indicating its setting at Large.

[Back To Index](#)

- **SPPATTERN1SURBCNFG**

[PUT Command]

@SYS:SPPATTERN1SURBCNFG=Parameter

[GET Command]

@SYS:SPPATTERN1SURBCNFG=?

Operating & retrieving Surround Back Ch Configuration setting state for Speaker Pattern1.

[Parameters]

None

PUT: setting to None / GET: indicating its setting at None.

Small x1

PUT: setting to Small x1 / GET: indicating its setting at Small x1.

Large x1

PUT: setting to Large x1 / GET: indicating its setting at Large x1.

Small x2

PUT: setting to Small x2 / GET: indicating its setting at Small x2.

Large x2

PUT: setting to Large x2 / GET: indicating its setting at Large x2.

[Back To Index](#)

- **SPPATTERN1FRNTPRES**

[PUT Command]

@SYS:SPPATTERN1FRNTPRES=Parameter

[GET Command]

@SYS:SPPATTERN1FRNTPRES=?

Operating & retrieving Front Presence Ch setting state for Speaker Pattern1.

[Parameters]

None

PUT: setting to None / GET: indicating its setting at None.

Use

PUT: setting to Use / GET: indicating its setting at Use.

[Back To Index](#)

• **SPPATTERN1SWFR1CNFG**

[PUT Command]

@SYS:SPPATTERN1SWFR1CNFG=Parameter

[GET Command]

@SYS:SPPATTERN1SWFR1CNFG=?

Operating & retrieving Subwoofer1 Configuration state for Speaker Pattern1.

[Parameters]

None

PUT: setting to None / GET: indicating its setting at None.

Use

PUT: setting to Use / GET: indicating its setting at Use.

[Back To Index](#)

• **SPPATTERN1SWFR1PHASE**

[PUT Command]

@SYS:SPPATTERN1SWFR1PHASE=Parameter

[GET Command]

@SYS:SPPATTERN1SWFR1PHASE=?

Operating & retrieving Subwoofer1 Phase setting state for Speaker Pattern1.

[Parameters]

Normal

PUT: setting to Normal / GET: indicating its setting at Normal.

Reverse

PUT: setting to Reverse / GET: indicating its setting at Reverse.

[Back To Index](#)

• **SPPATTERN1EXBASS**

[PUT Command]

@SYS:SPPATTERN1EXBASS=Parameter

[GET Command]

@SYS:SPPATTERN1EXBASS=?

Operating & retrieving Extra Bass Setting state for Speaker Pattern1.

[Parameters]

Off

PUT: setting to Off / GET: indicating its setting at Off.

On

PUT: setting to On / GET: indicating its setting at On.

[Back To Index](#)

- **SPPATTERN1SWFRCRSOVR**

[PUT Command]

@SYS:SPPATTERN1SWFRCRSOVR=Parameter

[GET Command]

@SYS:SPPATTERN1SWFRCRSOVR=?

Operating & retrieving Subwoofer Crossover Frequency Setting state for Speaker Pattern1.

[Parameters]

40 Hz

PUT: setting to 40 Hz / GET: indicating its setting at 40 Hz.

60 Hz

PUT: setting to 60 Hz / GET: indicating its setting at 60 Hz.

80 Hz

PUT: setting to 80 Hz / GET: indicating its setting at 80 Hz.

90 Hz

PUT: setting to 90 Hz / GET: indicating its setting at 90 Hz.

100 Hz

PUT: setting to 100 Hz / GET: indicating its setting at 100 Hz.

110 Hz

PUT: setting to 110 Hz / GET: indicating its setting at 110 Hz.

120 Hz

PUT: setting to 120 Hz / GET: indicating its setting at 120 Hz.

160 Hz

PUT: setting to 160 Hz / GET: indicating its setting at 160 Hz.

200 Hz

PUT: setting to 200 Hz / GET: indicating its setting at 200 Hz.

[Back To Index](#)

- **DMCCONTROL**

[PUT Command]

@SYS:DMCCONTROL=Parameter

[GET Command]

@SYS:DMCCONTROL=?

Operating & retrieving DMC Control Setting state

Initial Auto Feedback is Available

[Parameters]

Disable

PUT: setting to Disable / GET: indicating its setting at Disable.

Enable

PUT: setting to Enable / GET: indicating its setting at Enable.

[Back To Index](#)

- **YNCAPORT**

[PUT Command]

@SYS:YNCAPORT=Parameter

[GET Command]

@SYS:YNCAPORT=?

Operating & retrieving TCP Port Setting state for YNCA commands.

[Parameters]

Numerical Number: 50000 to 65535, Step: 1

PUT: setting to the specified number. / GET: indicating its setting with the retrieved value. The Default value is 50000.

[Back To Index](#)

- **TRIG1MANUAL**

[PUT Command]

@SYS:TRIG1MANUAL=Parameter

[GET Command]

@SYS:TRIG1MANUAL=?

Operating & retrieving Manual Operating state for Trigger Out 1.

[Parameters]

Lo

PUT: turning its state to Lo / GET: indicating its status at Lo.

Hi

PUT: turning its state to Hi / GET: indicating its status at Hi.

[Back To Index](#)

- **TRIG1TYPE**

[PUT Command]

@SYS:TRIG1TYPE=Parameter

[GET Command]

@SYS:TRIG1TYPE=?

Operating & retrieving Trigger Type Setting state for Trigger Out 1.

[Parameters]

Manual

PUT: setting to Manual / GET: indicating its setting at Manual.

Power

PUT: setting to Power / GET: indicating its setting at Power.

Zone and Input

PUT: setting to Zone and Input / GET: indicating its setting at Zone and Input.

[Back To Index](#)

- **TRIG1ZONE**

[PUT Command]

@SYS:TRIG1ZONE=Parameter

[GET Command]

@SYS:TRIG1ZONE=?

Operating & retrieving Zone Setting state of Trigger Type "Zone and Input" for Trigger Out 1.

[Parameters]

Main Zone

PUT: setting to Main Zone / GET: indicating its setting at Main Zone.

Zone2

PUT: setting to Zone2 / GET: indicating its setting at Zone2.

All

PUT: setting to All / GET: indicating its setting at All.

[Back To Index](#)

- **TRIG1INPSIRIUS**

[PUT Command]

@SYS:TRIG1INPSIRIUS=Parameter

[GET Command]

@SYS:TRIG1INPSIRIUS=?

Operating & retrieving the setting state for Input of Trigger "Type Zone and Input" for Trigger Out 1.

[Parameters]

Lo

PUT: setting to Lo / GET: indicating its setting at Lo.

Hi

PUT: setting to Hi / GET: indicating its setting at Hi.

[Back To Index](#)

- **TRIG1INPTUNER**

[PUT Command]

@SYS:TRIG1INPTUNER=Parameter

[GET Command]

@SYS:TRIG1INPTUNER=?

Operating & retrieving the setting state for Input TUNER of Trigger "Type Zone and Input" for Trigger Out 1.

[Parameters]

Parameters are the same as [TRIG1INPSIRIUS](#)

[Back To Index](#)

- **TRIG1INPHDMI1**

[PUT Command]

@SYS:TRIG1INPHDMI1=Parameter

[GET Command]

@SYS:TRIG1INPHDMI1=?

Operating & retrieving the setting state for Input HDMI1 of Trigger "Type Zone and Input" for Trigger Out 1.

[Parameters]

Parameters are the same as [TRIG1INPSIRIUS](#)

[Back To Index](#)

- **TRIG1INPHDMI2**

[PUT Command]

@SYS:TRIG1INPHDMI2=Parameter

[GET Command]

@SYS:TRIG1INPHDMI2=?

Operating & retrieving the setting state for Input HDMI2 of Trigger "Type Zone and Input" for Trigger Out 1.

[Parameters]

Parameters are the same as [TRIG1INPSIRIUS](#)

[Back To Index](#)

- **TRIG1INPHDMI3**

[PUT Command]

@SYS:TRIG1INPHDMI3=Parameter

[GET Command]

@SYS:TRIG1INPHDMI3=?

Operating & retrieving the setting state for Input HDMI3 of Trigger "Type Zone and Input" for Trigger Out 1.

[Parameters]

Parameters are the same as [TRIG1INPSIRIUS](#)

[Back To Index](#)

- **TRIG1INPHDMI4**

[PUT Command]

@SYS:TRIG1INPHDMI4=Parameter

[GET Command]

@SYS:TRIG1INPHDMI4=?

Operating & retrieving the setting state for Input HDMI4 of Trigger "Type Zone and Input" for Trigger Out 1.

[Parameters]

Parameters are the same as [TRIG1INPSIRIUS](#)

[Back To Index](#)

- **TRIG1INPHDMI5**

[PUT Command]

@SYS:TRIG1INPHDMI5=Parameter

[GET Command]

@SYS:TRIG1INPHDMI5=?

Operating & retrieving the setting state for Input HDMI5 of Trigger "Type Zone and Input" for Trigger Out 1.

[Parameters]

Parameters are the same as [TRIG1INPSIRIUS](#)

[Back To Index](#)

• **TRIG1INPAV1**

[PUT Command]

@SYS:TRIG1INPAV1=Parameter

[GET Command]

@SYS:TRIG1INPAV1=?

Operating & retrieving the setting state for Input AV1 of Trigger "Type Zone and Input" for Trigger Out 1.

[Parameters]

Parameters are the same as [TRIG1INPSIRIUS](#)

[Back To Index](#)

• **TRIG1INPAV2**

[PUT Command]

@SYS:TRIG1INPAV2=Parameter

[GET Command]

@SYS:TRIG1INPAV2=?

Operating & retrieving the setting state for Input AV2 of Trigger "Type Zone and Input" for Trigger Out 1.

[Parameters]

Parameters are the same as [TRIG1INPSIRIUS](#)

[Back To Index](#)

• **TRIG1INPAV3**

[PUT Command]

@SYS:TRIG1INPAV3=Parameter

[GET Command]

@SYS:TRIG1INPAV3=?

Operating & retrieving the setting state for Input AV3 of Trigger "Type Zone and Input" for Trigger Out 1.

[Parameters]

Parameters are the same as [TRIG1INPSIRIUS](#)

[Back To Index](#)

• **TRIG1INPAV4**

[PUT Command]

@SYS:TRIG1INPAV4=Parameter

[GET Command]

@SYS:TRIG1INPAV4=?

Operating & retrieving the setting state for Input AV4 of Trigger "Type Zone and Input" for Trigger Out 1.

[Parameters]

Parameters are the same as [TRIG1INPSIRIUS](#)

[Back To Index](#)

- **TRIG1INPAV5**

[PUT Command]

@SYS:TRIG1INPAV5=Parameter

[GET Command]

@SYS:TRIG1INPAV5=?

Operating & retrieving the setting state for Input AV5 of Trigger "Type Zone and Input" for Trigger Out 1.

[Parameters]

Parameters are the same as [TRIG1INPSIRIUS](#)

[Back To Index](#)

- **TRIG1INPAV6**

[PUT Command]

@SYS:TRIG1INPAV6=Parameter

[GET Command]

@SYS:TRIG1INPAV6=?

Operating & retrieving the setting state for Input AV6 of Trigger "Type Zone and Input" for Trigger Out 1.

[Parameters]

Parameters are the same as [TRIG1INPSIRIUS](#)

[Back To Index](#)

- **TRIG1INPVAUX**

[PUT Command]

@SYS:TRIG1INPVAUX=Parameter

[GET Command]

@SYS:TRIG1INPVAUX=?

Operating & retrieving the setting state for Input VAUX of Trigger "Type Zone and Input" for Trigger Out 1.

[Parameters]

Parameters are the same as [TRIG1INPSIRIUS](#)

[Back To Index](#)

- **TRIG1INPAUDIO1**

[PUT Command]

@SYS:TRIG1INPAUDIO1=Parameter

[GET Command]

@SYS:TRIG1INPAUDIO1=?

Operating & retrieving the setting state for Input AUDIO1 of Trigger "Type Zone and Input" for Trigger Out 1.

[Parameters]

Parameters are the same as [TRIG1INPSIRIUS](#)

[Back To Index](#)

- **TRIG1INPAUDIO2**

[PUT Command]

@SYS:TRIG1INPAUDIO2=*Parameter*

[GET Command]

@SYS:TRIG1INPAUDIO2=?

Operating & retrieving the setting state for Input AUDIO2 of Trigger "Type Zone and Input" for Trigger Out 1.

[Parameters]

Parameters are the same as [TRIG1INPSIRIUS](#)

[Back To Index](#)

• TRIG1INPDOCK**[PUT Command]**

@SYS:TRIG1INPDOCK=*Parameter*

[GET Command]

@SYS:TRIG1INPDOCK=?

Operating & retrieving the setting state for Input DOCK of Trigger "Type Zone and Input" for Trigger Out 1.

[Parameters]

Parameters are the same as [TRIG1INPSIRIUS](#)

[Back To Index](#)

• TRIG1INPIPOD**[PUT Command]**

@SYS:TRIG1INPIPOD=*Parameter*

[GET Command]

@SYS:TRIG1INPIPOD=?

Operating & retrieving the setting state for Input IPOD of Trigger "Type Zone and Input" for Trigger Out 1.

[Parameters]

Parameters are the same as [TRIG1INPSIRIUS](#)

[Back To Index](#)

• TRIG1INPBT**[PUT Command]**

@SYS:TRIG1INPBT=*Parameter*

[GET Command]

@SYS:TRIG1INPBT=?

Operating & retrieving the setting state for Input BT of Trigger "Type Zone and Input" for Trigger Out 1.

[Parameters]

Parameters are the same as [TRIG1INPSIRIUS](#)

[Back To Index](#)

• TRIG1INPUAW**[PUT Command]**

@SYS:TRIG1INPUAW=*Parameter*

[GET Command]

@SYS:TRIG1INPUAW=?

Operating & retrieving the setting state for Input UAW of Trigger "Type Zone and Input" for Trigger Out 1.

[Parameters]

Parameters are the same as [TRIG1INPSIRIUS](#)

[Back To Index](#)

• **TRIG1INPNET**

[PUT Command]

@SYS:TRIG1INPNET=Parameter

[GET Command]

@SYS:TRIG1INPNET=?

Operating & retrieving the setting state for Input NET of Trigger "Type Zone and Input" for Trigger Out 1.

[Parameters]

Parameters are the same as [TRIG1INPSIRIUS](#)

[Back To Index](#)

• **TRIG1INPRHAPSODY**

[PUT Command]

@SYS:TRIG1INPRHAPSODY=Parameter

[GET Command]

@SYS:TRIG1INPRHAPSODY=?

Operating & retrieving the setting state for Input RHAPSODY of Trigger "Type Zone and Input" for Trigger Out 1.

[Parameters]

Parameters are the same as [TRIG1INPSIRIUS](#)

[Back To Index](#)

• **TRIG1INPSIRIUSIR**

[PUT Command]

@SYS:TRIG1INPSIRIUSIR=Parameter

[GET Command]

@SYS:TRIG1INPSIRIUSIR=?

Operating & retrieving the setting state for Input SIRIUSIR of Trigger "Type Zone and Input" for Trigger Out 1.

[Parameters]

Parameters are the same as [TRIG1INPSIRIUS](#)

[Back To Index](#)

• **TRIG1INPPANDORA**

[PUT Command]

@SYS:TRIG1INPPANDORA=Parameter

[GET Command]

@SYS:TRIG1INPPANDORA=?

Operating & retrieving the setting state for Input PANDORA of Trigger "Type Zone and Input" for Trigger Out 1.

[Parameters]

Parameters are the same as [TRIG1INPSIRIUS](#)

[Back To Index](#)

• TRIG1INPNAPSTER

[PUT Command]

@SYS:TRIG1INPNAPSTER=Parameter

[GET Command]

@SYS:TRIG1INPNAPSTER=?

Operating & retrieving the setting state for Input NAPSTER of Trigger "Type Zone and Input" for Trigger Out 1.

[Parameters]

Parameters are the same as [TRIG1INPSIRIUS](#)

[Back To Index](#)

• TRIG1INPPC

[PUT Command]

@SYS:TRIG1INPPC=Parameter

[GET Command]

@SYS:TRIG1INPPC=?

Operating & retrieving the setting state for Input PC of Trigger "Type Zone and Input" for Trigger Out 1.

[Parameters]

Parameters are the same as [TRIG1INPSIRIUS](#)

[Back To Index](#)

• TRIG1INPNETRADIO

[PUT Command]

@SYS:TRIG1INPNETRADIO=Parameter

[GET Command]

@SYS:TRIG1INPNETRADIO=?

Operating & retrieving the setting state for Input NETRADIO of Trigger "Type Zone and Input" for Trigger Out 1.

[Parameters]

Parameters are the same as [TRIG1INPSIRIUS](#)

[Back To Index](#)

• TRIG1INPUSB

[PUT Command]

@SYS:TRIG1INPUSB=Parameter

[GET Command]

@SYS:TRIG1INPUSB=?

Operating & retrieving the setting state for Input USB of Trigger "Type Zone and Input" for Trigger Out 1.

[Parameters]

Parameters are the same as [TRIG1INPSIRIUS](#)

[Back To Index](#)

- **TRIG1INPIPODUSB**

[PUT Command]

@SYS:TRIG1INPIPODUSB=Parameter

[GET Command]

@SYS:TRIG1INPIPODUSB=?

Operating & retrieving the setting state for Input IPODUSB of Trigger "Type Zone and Input" for Trigger Out 1.

[Parameters]

Parameters are the same as [TRIG1INPSIRIUS](#)

[Back To Index](#)

- **MEMGRD**

[PUT Command]

@SYS:MEMGRD=Parameter

[GET Command]

@SYS:MEMGRD=?

Operating & retrieving Memory Guard Setting state

[Parameters]

Off

PUT: setting to Off / GET: indicating its setting at Off.

On

PUT: setting to On / GET: indicating its setting at On.

[Back To Index](#)

- **REMOTECODE**

[PUT Command]

@SYS:REMOTECODE=Parameter

Operation by specifying IR command codes.

[Parameters]

Character Code: Hex, Fixed 8 characters

PUT Only: 8-digit ASCII (Hex) IR codes are to be specified for its value. See the IR command chart separately provided. [\[Link To the IR Code File\]](#)

[Back To Index](#)

Sub Unit : MAIN

Function Tree version: 1.10

Firmware version: 1.03-

Model: RX-A710

Product Region: USA

\$Date:: \$

\$Revision: \$

Command Index

1. Power

PWR
SLEEP

2. Volume

VOL
MAXVOL
INITVOLMODE
INITVOLLVL
MUTE

3. Input

INP

4. Information

LIPSYNCSELINFO
LIPSYNCOFFSETINFO
BASIC

5. Play Control

PLAYBACK

6. Contents Browse

LISTCURSOR
LISTMENU

7. Others

AVAIL
ZONENAME
SCENENAME
SCENE1NAME
SCENE2NAME
SCENE3NAME
SCENE4NAME
DECODERSEL
SCENE
SPBASS
SPTREBLE
PUREDIRMODE

ADAPTIVEDRC
LIPSYNCMODE
LIPSYNCANLGOUT
LIPSYNCHDMIOUT1OFFSET
LIPSYNCHDMIOUT1MANUAL
LIPSYNCHDMIOUT2OFFSET
LIPSYNCHDMIOUT2MANUAL
HDMIOUT
HDMIAUDOUTAMP
HDMIAUDOUT1
TVAUDIN1
TVAUDIN2
HDMIPROCESSING
HDMIASPECT
HDMIRESOL
HPBASS
HPTREBLE
STRAIGHT
ENHANCER
SOUNDPRG
ADAPTIVEDSP
3DCINEMA
EXSURDECODER
2CHDECODER

Command Details of SubUnit: MAIN

- **AVAIL**

[GET Command]

@MAIN:AVAIL=?

Retrieving the validity of Main Zone operational status

Initial Auto Feedback is Available

[Parameters]

Not Ready

GET Only: indicating invalid state of operation

Ready

GET Only: indicating valid state of operation

[Back To Index](#)

- **ZONENAME**

[PUT Command]

@MAIN:ZONENAME=Parameter

[GET Command]

@MAIN:ZONENAME=?

Setting & retrieving renamed info of Main Zone

[Parameters]

Character Code: Latin-1, Variable Length (0 to 9 characters)

PUT: setting its name / GET: indicating its name

[Back To Index](#)

• SCENENAME

[GET Command]

@MAIN:SCENENAME=?

Retrieving renamed info of all SCENE presets for Main Zone

[Back To Index](#)

• SCENE1NAME

[GET Command]

@MAIN:SCENE1NAME=?

Retrieving renamed info of SCENE1

[Parameters]

Character Code: Latin-1, Variable Length (0 to 20 characters)

GET Only

[Back To Index](#)

• SCENE2NAME

[GET Command]

@MAIN:SCENE2NAME=?

Retrieving renamed info of SCENE2

[Parameters]

Parameters are the same as [SCENE1NAME](#)

[Back To Index](#)

• SCENE3NAME

[GET Command]

@MAIN:SCENE3NAME=?

Retrieving renamed info of SCENE3

[Parameters]

Parameters are the same as [SCENE1NAME](#)

[Back To Index](#)

• SCENE4NAME

[GET Command]

@MAIN:SCENE4NAME=?

Retrieving renamed info of SCENE4

[Parameters]

Parameters are the same as [SCENE1NAME](#)

[Back To Index](#)

- **BASIC**

[GET Command]

@MAIN: BASIC=?

GET Only. Main Zone basic info is retrieved at a time.

Updated by following commands: "@MAIN:PWR", "@MAIN:SLEEP", "@MAIN:VOL", "@MAIN:MUTE", "@MAIN:INP", "@MAIN:STRAIGHT", "@MAIN:ENHANCER" and "@MAIN:SOUNDPRG"

[Back To Index](#)

- **PWR**

[PUT Command]

@MAIN:PWR=*Parameter*

[GET Command]

@MAIN:PWR=?

Operating & retrieving Power state of Main Zone

Initial Auto Feedback is Available

[Parameters]

Standby

PUT: turning its state to Standby / GET: indicating Standby status.

On

PUT: turning its state to On / GET: indicating On status.

On/Standby

PUT Only: toggling its status between On/Standby

[Back To Index](#)

- **SLEEP**

[PUT Command]

@MAIN:SLEEP=*Parameter*

[GET Command]

@MAIN:SLEEP=?

Operating & retrieving Sleep setting state of Main Zone

[Parameters]

Off

PUT: turning its setting state to Off / GET: indicating Off setting status.

30 min

PUT: setting to 30 min / GET: indicating it's setting is 30 min.

60 min

PUT: setting to 60 min / GET: indicating it's setting is 60 min.

90 min

PUT: setting to 90 min / GET: indicating it's setting is 90 min.

120 min

PUT: setting to 120 min / GET: indicating it's setting is 120 min.

Last

PUT Only: setting to the value set last

[Back To Index](#)

- **VOL**

[PUT Command]

@MAIN:VOL=Parameter

[GET Command]

@MAIN:VOL=?

Operating & retrieving Main Zone Volume state

Initial Auto Feedback is Available

[Parameters]

Down

PUT Only: decrementing by 1 step (0.5dB)

Up

PUT Only: incrementing by 1 step (0.5dB)

Down 1 dB

PUT Only: decrementing by 1 dB

Up 1 dB

PUT Only: incrementing by 1 dB

Down 2 dB

PUT Only: decrementing by 2 dB

Up 2 dB

PUT Only: incrementing by 2 dB

Down 5 dB

PUT Only: decrementing by 5 dB

Up 5 dB

PUT Only: incrementing by 5 dB

Numerical Number: -80.5 to 16.5, Step: 0.5

PUT: setting to the specified value. / GET: indicating the current value.

-80.5 means muting. First decimal place must be always included. Ex: 10.0, -25.0 or 0.0 etc.
The unit for this parameter is "dB".

[Back To Index](#)

- **MUTE**

[PUT Command]

@MAIN:MUTE=Parameter

[GET Command]

@MAIN:MUTE=?

Operating & retrieving Main Zone muting state.

Initial Auto Feedback is Available

[Parameters]

Off

PUT: turning its state to Off / GET: indicating Off status.

Att -40 dB

PUT: attenuating by 40 dB from current volume status. / GET: indicating attenuated by 40 dB from current volume status.

Att -20 dB

PUT: attenuating by 20 dB from current volume status. / GET: indicating attenuated by 20 dB from current volume status.

On

PUT: turning its state to On / GET: indicating On status.

On/Off

PUT Only: toggling its status between On/Off

[Back To Index](#)

• MAXVOL

[PUT Command]

@MAIN:MAXVOL=*Parameter*

[GET Command]

@MAIN:MAXVOL=?

Operating & retrieving Max Volume setting state of Main Zone

For setting the upper limit of volume

[Parameters]

Numerical Number: -30.0 to 15.0, Step: 5.0

PUT: setting to the specified value. / GET: indicating the current setting value.

First decimal place must be always included. Ex: 10.0, -25.0 or 0.0 etc.
The unit for this parameter is "dB".

16.5

PUT: setting to the specified value. / GET: indicating the current setting value.

Meaning no limit of maximum volume
The unit for this parameter is "dB".

[Back To Index](#)

• INITVOLMODE

[PUT Command]

@MAIN:INITVOLMODE=*Parameter*

[GET Command]

@MAIN:INITVOLMODE=?

Operating & retrieving Initial Volume Mode state of Main Zone

Initial Volume is for setting the volume value initially set when the applicable Zone is turned on.

[Parameters]

Off

PUT: turning its setting state to Off / GET: indicating Off setting status.

On

PUT: turning its setting state to On / GET: indicating On setting status.

[Back To Index](#)

• INITVOLLVL

[PUT Command]

@MAIN:INITVOLLVL=*Parameter*

[GET Command]

@MAIN:INITVOLLVL=?

Operating & retrieving Initial Volume Level setting state of Main Zone

[Parameters]

Mute

PUT: turning its setting state to Mute / GET: indicating Mute setting status.

Initially muted when turned on

Numerical Number: -80.0 to 16.5, Step: 0.5

PUT: setting to the specified value. / GET: indicating the current setting value.

First decimal place must be always included. Ex: 10.0, -25.0 or 0.0 etc.
The unit for this parameter is "dB".

[Back To Index](#)

• INP

[PUT Command]

@MAIN:INP=*Parameter*

[GET Command]

@MAIN:INP=?

Operating & retrieving Main Zone Input state.

Initial Auto Feedback is Available

[Parameters]

SIRIUS

PUT: selecting input SIRIUS / GET: indicating current input is SIRIUS

TUNER

PUT: selecting input TUNER / GET: indicating current input is TUNER

HDMI1

PUT: selecting input HDMI1 / GET: indicating current input is HDMI1

HDMI2

PUT: selecting input HDMI2 / GET: indicating current input is HDMI2

HDMI3

PUT: selecting input HDMI3 / GET: indicating current input is HDMI3

HDMI4

PUT: selecting input HDMI4 / GET: indicating current input is HDMI4

HDMI5

PUT: selecting input HDMI5 / GET: indicating current input is HDMI5

AV1

PUT: selecting input AV1 / GET: indicating current input is AV1

AV2

PUT: selecting input AV2 / GET: indicating current input is AV2

AV3

PUT: selecting input AV3 / GET: indicating current input is AV3

AV4

PUT: selecting input AV4 / GET: indicating current input is AV4

AV5

PUT: selecting input AV5 / GET: indicating current input is AV5

AV6

PUT: selecting input AV6 / GET: indicating current input is AV6

V-AUX

PUT: selecting input V-AUX / GET: indicating current input is V-AUX

AUDIO1

PUT: selecting input AUDIO1 / GET: indicating current input is AUDIO1

AUDIO2

PUT: selecting input AUDIO2 / GET: indicating current input is AUDIO2

DOCK

PUT Only: selecting input DOCK

iPod

PUT: selecting input iPod / GET: indicating current input is iPod

Bluetooth

PUT: selecting input Bluetooth / GET: indicating current input is Bluetooth

UAW

PUT: selecting input UAW / GET: indicating current input is UAW

NET

PUT Only: selecting input NET

Rhapsody

PUT: selecting input Rhapsody / GET: indicating current input is Rhapsody

SIRIUS InternetRadio

PUT: selecting input SIRIUS InternetRadio / GET: indicating current input is SIRIUS InternetRadio

Pandora

PUT: selecting input Pandora / GET: indicating current input is Pandora

Napster

PUT: selecting input Napster / GET: indicating current input is Napster

PC

PUT: selecting input PC / GET: indicating current input is PC

NET RADIO

PUT: selecting input NET RADIO / GET: indicating current input is NET RADIO

USB

PUT Only: selecting input USB

iPod (USB)

PUT: selecting input iPod (USB) / GET: indicating current input is iPod (USB)

[Back To Index](#)

• **DECODERSEL**

[PUT Command]

@MAIN:DECODERSEL=Parameter

[GET Command]

@MAIN:DECODERSEL=?

Operating & retrieving Decoder Select setting state

Decoder Select is for selecting an audio decoder specifically.

[Parameters]

Auto

PUT: turning its setting state to Auto / GET: indicating Auto setting status.

Automatically selects audio decoder. Default value.

DTS

PUT: turning its setting state to DTS / GET: indicating DTS setting status.

Audio decoder is fixed to DTS

Unavailable

GET Only: indicating its setting is currently unavailable.

[Back To Index](#)

• **SCENE**

[PUT Command]

@MAIN:SCENE=Parameter

Recalling Main Zone Scene banks.

[Parameters]

Scene 1

PUT Only: selecting Scene 1

Scene 2

PUT Only: selecting Scene 2

Scene 3

PUT Only: selecting Scene 3

Scene 4

PUT Only: selecting Scene 4

[Back To Index](#)

• **SPBASS**

[PUT Command]

@MAIN:SPBASS=Parameter

[GET Command]

@MAIN:SPBASS=?

Operating & retrieving Bass Tone Control setting state (Effective to speaker output)

[Parameters]

Numerical Number: -6.0 to 6.0, Step: 0.5

PUT: setting to the specified value. / GET: indicating the current setting value.

First decimal place must be always included. Ex: 3.0, -4.0
The unit for this parameter is "dB".

[Back To Index](#)

• **SPTREBLE**

[PUT Command]

@MAIN:SPTREBLE=Parameter

[GET Command]

@MAIN:SPTREBLE=?

Operating & retrieving Treble Tone Control setting state. (Effective to speaker output)

[Parameters]

Parameters are the same as [SPBASS](#)

[Back To Index](#)

• **PUREDIRMODE**

[PUT Command]

@MAIN:PUREDIRMODE=Parameter

[GET Command]

@MAIN:PUREDIRMODE=?

Operating & retrieving Pure Direct Mode setting state

Initial Auto Feedback is Available

[Parameters]

Off

PUT: turning its setting state to Off / GET: indicating Off setting status.

On

PUT: turning its setting state to On / GET: indicating On setting status.

[Back To Index](#)

- **ADAPTIVEDRC**

[PUT Command]

@MAIN:ADAPTIVEDRC=Parameter

[GET Command]

@MAIN:ADAPTIVEDRC=?

Operating & retrieving Adaptive DRC setting state

Adaptive DRC is an automatic Dynamic Range Control feature.

[Parameters]

Off

PUT: turning its setting state to Off / GET: indicating Off setting status.

Auto

PUT: turning its setting state to Auto / GET: indicating Auto setting status.

[Back To Index](#)

- **LIPSYNCMODE**

[PUT Command]

@MAIN:LIPSYNCMODE=Parameter

[GET Command]

@MAIN:LIPSYNCMODE=?

Operating & retrieving Lipsync Mode setting state

[Parameters]

Manual

PUT: turning its setting state to Manual / GET: indicating Manual setting status.

About "Manual" setting of Lipsync Mode: When selecting "Manual" here, the audio delay value can be manually set. The effective setting of the audio delay value has some dependencies as follows. In case of using Analog Video Output only (no HDMI connection is active), audio delay value set by "@MAIN:ANLGOUT" command is effective. In case that HDMI OUT1 is in active connection, the value set by "@MAIN:HDMIOUT1MANUAL" command works. Else if HDMI OUT2 is the only one activated, the setting by "@MAIN:HDMIOUT2MANUAL" is enabled.

Auto

PUT: turning its setting state to Auto / GET: indicating Auto setting status.

About Lipsync Mode "Auto": Basically, Audio Delay value has 5 different settings internally according to "Video Output State (5 Status available)". And the 5 different status of "Video Output State" is determined by the combination of two states of "Display's state of compatibility/incompatibility with Auto Lipsync feature" and "Current effective HDMI output state (on the receiver)", which means 4 status, plus a status of "Analog Video Out only in use", summing up to 5 in total. The "Auto" setting of Lipsync Mode is to dynamically change the Audio Delay value corresponding to a specific status of Video Output State. "Video Output State" can be

retrieved with a command of "@MAIN:SELINFO", and you can set the effective Audio Delay value according to respective Video Output status by these commands as following;

When "@MAIN:SELINFO=Analog": the audio delay can be set by "@MAIN:ANLGOUT" command

When "@MAIN:SELINFO=HDMI1 Auto" (meaning TV compatible with Auto Lipsync and HDMI OUT1 is effective): the audio delay can be set by "@MAIN:HDMIOUT1OFFSET" command

When "@MAIN:SELINFO=HDMI1 Manual" (meaning TV incompatible with Auto Lipsync and HDMI OUT1 is effective): the audio delay can be set by "@MAIN:HDMIOUT1MANUAL" command

When "@MAIN:SELINFO=HDMI2 Auto" (meaning TV compatible with Auto Lipsync and HDMI OUT 2 is the only one in effective): the audio delay can be set by "@MAIN:HDMIOUT2OFFSET" command

When "@MAIN:SELINFO=HDMI2 Manual" (meaning TV incompatible with Auto Lipsync and HDMI OUT 2 is the only one in effective): the audio delay can be set by "@MAIN:HDMIOUT2MANUAL" command

[Back To Index](#)

• LIPSYNCANLGOUT

[PUT Command]

@MAIN:LIPSYNCANLGOUT=Parameter

[GET Command]

@MAIN:LIPSYNCANLGOUT=?

Operating & retrieving Audio Delay setting state in case when the Analog Video output is only effective (no HDMI output is in use).

[Parameters]

Down

PUT Only: incrementing by 1 step (1 millisecond)

Up

PUT Only: decrementing by 1 step (1 millisecond)

Numerical Number: 0 to 250, Step: 1

PUT: setting to the specified value. / GET: indicating the current value.

The unit for this parameter is "ms".

[Back To Index](#)

• LIPSYNCHDMIOUT1OFFSET

[PUT Command]

@MAIN:LIPSYNCHDMIOUT1OFFSET=Parameter

[GET Command]

@MAIN:LIPSYNCHDMIOUT1OFFSET=?

Operating & retrieving Audio Delay setting state in case when the Display is compatible with Auto Lipsync feature and HDMI OUT1 is effective.

[Parameters]

Down

PUT Only: incrementing by 1 step (1 millisecond)

Up

PUT Only: decrementing by 1 step (1 millisecond)

Numerical Number: -250 to 250, Step: 1

PUT: setting to the specified value. / GET: indicating the current value.

The unit for this parameter is "ms".

[Back To Index](#)

- **LIPSYNCHDMIOUT1MANUAL**

[PUT Command]

@MAIN:LIPSYNCHDMIOUT1MANUAL=Parameter

[GET Command]

@MAIN:LIPSYNCHDMIOUT1MANUAL=?

Operating & retrieving Audio Delay setting state in case when the Display is NOT compatible with Auto Lipsync feature and HDMI OUT1 is effective.

[Parameters]

Down

PUT Only: incrementing by 1 step (1 millisecond)

Up

PUT Only: decrementing by 1 step (1 millisecond)

Numerical Number: 0 to 250, Step: 1

PUT: setting to the specified value. / GET: indicating the current value.

The unit for this parameter is "ms".

[Back To Index](#)

- **LIPSYNCHDMIOUT2OFFSET**

[PUT Command]

@MAIN:LIPSYNCHDMIOUT2OFFSET=Parameter

[GET Command]

@MAIN:LIPSYNCHDMIOUT2OFFSET=?

[Parameters]

Parameters are the same as [LIPSYNCHDMIOUT1OFFSET](#)

[Back To Index](#)

- **LIPSYNCHDMIOUT2MANUAL**

[PUT Command]

@MAIN:LIPSYNCHDMIOUT2MANUAL=Parameter

[GET Command]

@MAIN:LIPSYNCHDMIOUT2MANUAL=?

[Parameters]

Parameters are the same as [LIPSYNCHDMIOUT1MANUAL](#)

[Back To Index](#)

- **LIPSYNCSSELINFO**

[GET Command]

@MAIN:LIPSYNCSSELINFO=?

Retrieving current Video Output State

[Parameters]

Analog

GET Only: indicating Analog video connection is only available (no HDMI out is in use)

HDMI1 Auto

GET Only: indicating HDMI1 output connection is effective, and the Display is compatible with Auto Lipsync feature.

HDMI1 Manual

GET Only: indicating HDMI1 output connection is effective, and the Display is NOT compatible with Auto Lipsync feature.

HDMI2 Auto

GET Only: indicating HDMI2 output connection is the only one in use, and the Display is compatible with Auto Lipsync feature.

HDMI2 Manual

GET Only: indicating HDMI2 output connection is the only one in use, and the Display is NOT compatible with Auto Lipsync feature.

[Back To Index](#)

• LIPSYNCOFFSETINFO

[GET Command]

@MAIN:LIPSYNCOFFSETINFO=?

Retrieving the Audio Delay Offset value that is reported by the Display compatible with Auto Lipsync feature

[Parameters]

Numerical Number: 0 to 250, Step: 1

GET Only: indicating the current value.

The unit for this parameter is "ms".

[Back To Index](#)

• HDMIOUT

[PUT Command]

@MAIN:HDMIOUT=Parameter

[GET Command]

@MAIN:HDMIOUT=?

Operating & retrieving HDMI Output setting state

Initial Auto Feedback is Available

[Parameters]

Off

PUT: turning its setting state to Off (output is disabled)/ GET: indicating Off setting status.

OUT

PUT: turning its setting state to OUT (meaning output is enabled) / GET: indicating OUT setting status.

[Back To Index](#)

- **HDMIAUDOUTAMP**

- [PUT Command]**

- @MAIN:HDMIAUDOUTAMP=Parameter*

- [GET Command]**

- @MAIN:HDMIAUDOUTAMP=?*

- Operating & retrieving HDMI Audio Output to Amp (Receiver) setting state

- [Parameters]**

- Off*

- PUT: turning its setting state to Off / GET: indicating Off setting status.

- On*

- PUT: turning its setting state to On / GET: indicating On setting status.

[Back To Index](#)

- **HDMIAUDOUT1**

- [PUT Command]**

- @MAIN:HDMIAUDOUT1=Parameter*

- [GET Command]**

- @MAIN:HDMIAUDOUT1=?*

- Operating & retrieving HDMI Audio Output to HDMI OUT1 setting state

- [Parameters]**

- Parameters are the same as [HDMIAUDOUTAMP](#)*

[Back To Index](#)

- **TVAUDIN1**

- [PUT Command]**

- @MAIN:TVAUDIN1=Parameter*

- [GET Command]**

- @MAIN:TVAUDIN1=?*

- Operating & retrieving TV Audio In: TV1 setting status.

This sets which input is going to use the Audio Return signal from the TV connected to HDMI OUT1.

- [Parameters]**

- AV1*

- PUT: turning its setting state to AV1 / GET: indicating AV1 setting status.

- AV2*

- PUT: turning its setting state to AV2 / GET: indicating AV2 setting status.

- AV3*

- PUT: turning its setting state to AV3 / GET: indicating AV3 setting status.

- AV4*

- PUT: turning its setting state to AV4 / GET: indicating AV4 setting status.

- AV5*

PUT: turning its setting state to AV5 / GET: indicating AV5 setting status.

AV6

PUT: turning its setting state to AV6 / GET: indicating AV6 setting status.

AUDIO1

PUT: turning its setting state to AUDIO1 / GET: indicating AUDIO1 setting status.

AUDIO2

PUT: turning its setting state to AUDIO2 / GET: indicating AUDIO2 setting status.

[Back To Index](#)

• **TVAUDIN2**

[PUT Command]

@MAIN:TVAUDIN2=Parameter

[GET Command]

@MAIN:TVAUDIN2=?

Operating & retrieving TV Audio In: TV2 setting status.

This sets which input is going to use the Audio Return signal from the TV connected to HDMI OUT2.

[Parameters]

Parameters are the same as [TVAUDIN1](#)

[Back To Index](#)

• **HDMIPROCESSING**

[PUT Command]

@MAIN:HDMIPROCESSING=Parameter

[GET Command]

@MAIN:HDMIPROCESSING=?

Operating & retrieving HDMI Video Processing setting state

[Parameters]

Off

PUT: turning its setting state to Off / GET: indicating Off setting status.

On

PUT: turning its setting state to On / GET: indicating On setting status.

[Back To Index](#)

• **HDMIASPECT**

[PUT Command]

@MAIN:HDMIASPECT=Parameter

[GET Command]

@MAIN:HDMIASPECT=?

Operating & retrieving HDMI Video Aspect setting state

[Parameters]

Through

PUT: turning its setting state to Through / GET: indicating Through setting status.

16:9 Normal

PUT: turning its setting state to 16:9 Normal / GET: indicating 16:9 Normal setting status.

[Back To Index](#)

• HDMIRESOL

[PUT Command]

@MAIN:HDMIRESOL=Parameter

[GET Command]

@MAIN:HDMIRESOL=?

Operating & retrieving HDMI Video Resolution setting state

[Parameters]

Auto

PUT: turning its setting state to Auto / GET: indicating Auto setting status.

480p / 576p

PUT: turning its setting state to 480p / 576p / GET: indicating 480p / 576p setting status.

720p

PUT: turning its setting state to 720p / GET: indicating 720p setting status.

1080i

PUT: turning its setting state to 1080i / GET: indicating 1080i setting status.

1080p

PUT: turning its setting state to 1080p / GET: indicating 1080p setting status.

Through

PUT: turning its setting state to Through / GET: indicating Through setting status.

[Back To Index](#)

• HPBASS

[PUT Command]

@MAIN:HPBASS=Parameter

[GET Command]

@MAIN:HPBASS=?

Operating & retrieving Bass Tone Control setting state for Headphone

[Parameters]

Numerical Number: -6.0 to 6.0, Step: 0.5

PUT: setting to the specified value. / GET: indicating the current value.

The unit for this parameter is "dB".

[Back To Index](#)

• HPTREBLE

[PUT Command]

@MAIN:HPTREBLE=Parameter

[GET Command]

@MAIN:HPTREBLE=?

Operating & retrieving Treble Tone Control setting state for Headphone

[Parameters]

Parameters are the same as [HPBASS](#)

[Back To Index](#)

• STRAIGHT

[PUT Command]

@MAIN:STRAIGHT=Parameter

[GET Command]

@MAIN:STRAIGHT=?

Operating & retrieving STRAIGHT setting state

Initial Auto Feedback is Available

[Parameters]

Off

PUT: turning its setting state to Off / GET: indicating Off setting status.

On

PUT: turning its setting state to On / GET: indicating On setting status.

[Back To Index](#)

• ENHANCER

[PUT Command]

@MAIN:ENHANCER=Parameter

[GET Command]

@MAIN:ENHANCER=?

Operating & retrieving ENHANCER setting state

Initial Auto Feedback is Available

[Parameters]

Off

PUT: turning its setting state to Off / GET: indicating Off setting status.

On

PUT: turning its setting state to On / GET: indicating On setting status.

[Back To Index](#)

• SOUNDPRG

[PUT Command]

@MAIN:SOUNDPRG=Parameter

[GET Command]

@MAIN:SOUNDPRG=?

Operating & retrieving DSP SOUND PROGRAM setting state

Initial Auto Feedback is Available

[Parameters]

Hall in Munich

PUT: turning its setting state to Hall in Munich / GET: indicating Hall in Munich setting status.

Hall in Vienna

PUT: turning its setting state to Hall in Vienna / GET: indicating Hall in Vienna setting status.

Chamber

PUT: turning its setting state to Chamber / GET: indicating Chamber setting status.

Cellar Club

PUT: turning its setting state to Cellar Club / GET: indicating Cellar Club setting status.

The Roxy Theatre

PUT: turning its setting state to The Roxy Theatre / GET: indicating The Roxy Theatre setting status.

The Bottom Line

PUT: turning its setting state to The Bottom Line / GET: indicating The Bottom Line setting status.

Sports

PUT: turning its setting state to Sports / GET: indicating Sports setting status.

Action Game

PUT: turning its setting state to Action Game / GET: indicating Action Game setting status.

Roleplaying Game

PUT: turning its setting state to Roleplaying Game / GET: indicating Roleplaying Game setting status.

Music Video

PUT: turning its setting state to Music Video / GET: indicating Music Video setting status.

Standard

PUT: turning its setting state to Standard / GET: indicating Standard setting status.

Spectacle

PUT: turning its setting state to Spectacle / GET: indicating Spectacle setting status.

Sci-Fi

PUT: turning its setting state to Sci-Fi / GET: indicating Sci-Fi setting status.

Adventure

PUT: turning its setting state to Adventure / GET: indicating Adventure setting status.

Drama

PUT: turning its setting state to Drama / GET: indicating Drama setting status.

Mono Movie

PUT: turning its setting state to Mono Movie / GET: indicating Mono Movie setting status.

2ch Stereo

PUT: turning its setting state to 2ch Stereo / GET: indicating 2ch Stereo setting status.

7ch Stereo

PUT: turning its setting state to 7ch Stereo / GET: indicating 7ch Stereo setting status.

Surround Decoder

PUT: turning its setting state to Surround Decoder / GET: indicating Surround Decoder setting status.

- **ADAPTIVEDSP**

[PUT Command]

@MAIN:ADAPTIVEDSP=Parameter

[GET Command]

@MAIN:ADAPTIVEDSP=?

Operating & retrieving Adaptive DSP setting state

[Parameters]

Off

PUT: turning its setting state to Off / GET: indicating Off setting status.

Auto

PUT: turning its setting state to Auto / GET: indicating Auto setting status.

[Back To Index](#)

- **3DCINEMA**

[PUT Command]

@MAIN:3DCINEMA=Parameter

[GET Command]

@MAIN:3DCINEMA=?

Operating & retrieving 3D DSP setting state

[Parameters]

Off

PUT: turning its setting state to Off / GET: indicating Off setting status.

Auto

PUT: turning its setting state to Auto / GET: indicating Auto setting status.

[Back To Index](#)

- **EXSURDECODER**

[PUT Command]

@MAIN:EXSURDECODER=Parameter

[GET Command]

@MAIN:EXSURDECODER=?

Operating & retrieving Extended Surround setting state

[Parameters]

Off

PUT: turning its setting state to Off / GET: indicating Off setting status.

Auto

PUT: turning its setting state to Auto / GET: indicating Auto setting status.

Dolby PLIIx Movie

PUT: turning its setting state to Dolby PLIIx Movie / GET: indicating Dolby PLIIx Movie setting status.

Dolby PLIIx Music

PUT: turning its setting state to Dolby PLIIx Music / GET: indicating Dolby PLIIx Music setting status.

EX/ES

PUT: turning its setting state to EX/ES / GET: indicating EX/ES setting status.

[Back To Index](#)

• 2CHDECODER

[PUT Command]

@MAIN:2CHDECODER=Parameter

[GET Command]

@MAIN:2CHDECODER=?

Operating & retrieving Surround Decoder setting state for 2ch audio signal

It changes to PLII or PLIIx automatically depending on other settings or status.

[Parameters]

Dolby PL

Dolby PLII Movie

PUT: turning its setting state to Dolby PLII Movie / GET: indicating Dolby PLII Movie setting status.

Dolby PLII Music

PUT: turning its setting state to Dolby PLII Music / GET: indicating Dolby PLII Music setting status.

Dolby PLII Game

PUT: turning its setting state to Dolby PLII Game / GET: indicating Dolby PLII Game setting status.

Dolby PLIIx Movie

PUT: turning its setting state to Dolby PLIIx Movie / GET: indicating Dolby PLIIx Movie setting status.

Dolby PLIIx Music

PUT: turning its setting state to Dolby PLIIx Music / GET: indicating Dolby PLIIx Music setting status.

Dolby PLIIx Game

PUT: turning its setting state to Dolby PLIIx Game / GET: indicating Dolby PLIIx Game setting status.

DTS NEO:6 Cinema

PUT: turning its setting state to DTS NEO:6 Cinema / GET: indicating DTS NEO:6 Cinema setting status.

DTS NEO:6 Music

PUT: turning its setting state to DTS NEO:6 Music / GET: indicating DTS NEO:6 Music setting status.

[Back To Index](#)

• PLAYBACK

[PUT Command]

@MAIN:PLAYBACK=Parameter

Operating the playback state

[Parameters]

Stop

PUT Only: change its state to Stop

Pause

PUT Only: change its state to Pause

Play

PUT Only: change its state to Play

Skip Rev

PUT Only: change its state to Skip Rev

Skip Fwd

PUT Only: change its state to Skip Fwd

[Back To Index](#)

- **LISTCURSOR**

- [PUT Command]**

- @MAIN:LISTCURSOR=Parameter*

- [Parameters]**

- Down*

- PUT Only: moving it Down

- Up*

- PUT Only: moving it Up

- Left*

- Right*

- Sel*

- PUT Only: selecting the line that the cursor is on

- Back*

- PUT Only: going back to the previous layer of contents list

- Back to Home*

[Back To Index](#)

- **LISTMENU**

- [PUT Command]**

- @MAIN:LISTMENU=Parameter*

- [Parameters]**

- On Screen*

- Top Menu*

- Menu*

- Option*

[Back To Index](#)

Sub Unit : ZONE2

Function Tree version: 1.10

Firmware version: 1.03-

Model: RX-A710

Product Region: USA

\$Date:: \$

\$Revision: \$

Command Index

1. Power

PWR
SLEEP

2. Volume

VOL
MAXVOL
INITVOLMODE
INITVOLLVL
MUTE

3. Input

INP

4. Information

BASIC

5. Play Control

PLAYBACK

6. Others

AVAIL
ZONENAME

Command Details of SubUnit: ZONE2

- AVAIL

[GET Command]

@ZONE2:AVAIL=?

Retrieving the validity of Zone 2 operational status

Initial Auto Feedback is Available

[Parameters]

Not Ready

GET Only: indicating invalid state of operation

Ready

GET Only: indicating valid state of operation

- **ZONENAME**

[PUT Command]

@ZONE2:ZONENAME=Parameter

[GET Command]

@ZONE2:ZONENAME=?

Setting & retrieving renamed info of Zone 2

[Parameters]

Character Code: Latin-1, Variable Length (0 to 9 characters)

PUT: setting its name / GET: indicating its name

[Back To Index](#)

- **BASIC**

[GET Command]

@ZONE2:BASIC=?

GET Only. Zone 2 basic info is retrieved at a time.

Updated by following commands: "@ZONE2:PWR", "@ZONE2:SLEEP", "@ZONE2:VOL", "@ZONE2:MUTE", and "@ZONE2:INP"

[Back To Index](#)

- **PWR**

[PUT Command]

@ZONE2:PWR=Parameter

[GET Command]

@ZONE2:PWR=?

Operating & retrieving Power state of Zone 2

Initial Auto Feedback is Available

[Parameters]

Standby

PUT: turning its state to Standby / GET: indicating Standby status.

On

PUT: turning its state to On / GET: indicating On status.

On/Standby

PUT Only: toggling its status between On/Standby

[Back To Index](#)

- **SLEEP**

[PUT Command]

@ZONE2:SLEEP=Parameter

[GET Command]

@ZONE2:SLEEP=?

Operating & retrieving Sleep setting state of Zone 2

[Parameters]

Off

PUT: turning its setting state to Off / GET: indicating Off setting status.

30 min

PUT: setting to 30 min / GET: indicating it's setting is 30 min.

60 min

PUT: setting to 60 min / GET: indicating it's setting is 60 min.

90 min

PUT: setting to 90 min / GET: indicating it's setting is 90 min.

120 min

PUT: setting to 120 min / GET: indicating it's setting is 120 min.

Last

PUT Only: setting to the value set last

[Back To Index](#)

• VOL

[PUT Command]

@ZONE2:VOL=*Parameter*

[GET Command]

@ZONE2:VOL=?

Operating & retrieving Zone 2 Volume state

Initial Auto Feedback is Available

[Parameters]

Down

PUT Only: decrementing by 1 step (0.5dB)

Up

PUT Only: incrementing by 1 step (0.5dB)

Down 1 dB

PUT Only: decrementing by 1 dB

Up 1 dB

PUT Only: incrementing by 1 dB

Down 2 dB

PUT Only: decrementing by 2 dB

Up 2 dB

PUT Only: incrementing by 2 dB

Down 5 dB

PUT Only: decrementing by 5 dB

Up 5 dB

PUT Only: incrementing by 5 dB

Numerical Number: -80.5 to 16.5, Step: 0.5

PUT: setting to the specified value. / GET: indicating the current value.

-80.5 means muting. First decimal place must be always included. Ex: 10.0, -25.0 or 0.0 etc.
The unit for this parameter is "dB".

[Back To Index](#)

• MUTE

[PUT Command]

@ZONE2:MUTE=Parameter

[GET Command]

@ZONE2:MUTE=?

Operating & retrieving Zone 2 muting state.

Initial Auto Feedback is Available

[Parameters]

Off

PUT: turning its state to Off / GET: indicating Off status.

Att -40 dB

PUT: attenuating by 40 dB from current volume status. / GET: indicating attenuated by 40 dB from current volume status.

Att -20 dB

PUT: attenuating by 20 dB from current volume status. / GET: indicating attenuated by 20 dB from current volume status.

On

PUT: turning its state to On / GET: indicating On status.

On/Off

PUT Only: toggling its status between On/Off

[Back To Index](#)

• MAXVOL

[PUT Command]

@ZONE2:MAXVOL=Parameter

[GET Command]

@ZONE2:MAXVOL=?

Operating & retrieving Max Volume setting state of Main Zone

For setting the upper limit of volume

[Parameters]

Numerical Number: -30.0 to 15.0, Step: 5.0

PUT: setting to the specified value. / GET: indicating the current setting value.

First decimal place must be always included. Ex: 10.0, -25.0 or 0.0 etc.
The unit for this parameter is "dB".

16.5

PUT: setting to the specified value. / GET: indicating the current setting value.

Meaning no limit of maximum volume
The unit for this parameter is "dB".

[Back To Index](#)

- **INITVOLMODE**

[PUT Command]

@ZONE2:INITVOLMODE=*Parameter*

[GET Command]

@ZONE2:INITVOLMODE=?

Operating & retrieving Initial Volume Mode setting state of Zone 2

Initial Volume is for setting the volume value initially set when the applicable Zone is turned on.

[Parameters]

Off

PUT: turning its setting state to Off / GET: indicating Off setting status.

On

PUT: turning its setting state to On / GET: indicating On setting status.

[Back To Index](#)

- **INITVOLLVL**

[PUT Command]

@ZONE2:INITVOLLVL=*Parameter*

[GET Command]

@ZONE2:INITVOLLVL=?

Operating & retrieving Initial Volume Level setting state of Main Zone

[Parameters]

Mute

PUT: turning its setting state to Mute / GET: indicating Mute setting status.

Initially muted when turned on

Numerical Number: -80.0 to 16.5, Step: 0.5

PUT: setting to the specified value. / GET: indicating the current setting value.

First decimal place must be always included. Ex: 10.0, -25.0 or 0.0 etc.
The unit for this parameter is "dB".

[Back To Index](#)

- **INP**

[PUT Command]

@ZONE2:INP=*Parameter*

[GET Command]

@ZONE2:INP=?

Operating & retrieving Zone 2 Input state.

Initial Auto Feedback is Available

[Parameters]

SIRIUS

PUT: selecting input SIRIUS / GET: indicating current input is SIRIUS

TUNER

PUT: selecting input TUNER / GET: indicating current input is TUNER

AV5

PUT: selecting input AV5 / GET: indicating current input is AV5

AV6

PUT: selecting input AV6 / GET: indicating current input is AV6

V-AUX

PUT: selecting input V-AUX / GET: indicating current input is V-AUX

AUDIO1

PUT: selecting input AUDIO1 / GET: indicating current input is AUDIO1

AUDIO2

PUT: selecting input AUDIO2 / GET: indicating current input is AUDIO2

DOCK

PUT Only: selecting input DOCK

iPod

PUT: selecting input iPod / GET: indicating current input is iPod

Bluetooth

PUT: selecting input Bluetooth / GET: indicating current input is Bluetooth

UAW

PUT: selecting input UAW / GET: indicating current input is UAW

NET

PUT Only: selecting input NET

Rhapsody

PUT: selecting input Rhapsody / GET: indicating current input is Rhapsody

SIRIUS InternetRadio

PUT: selecting input SIRIUS InternetRadio / GET: indicating current input is SIRIUS InternetRadio

Pandora

PUT: selecting input Pandora / GET: indicating current input is Pandora

Napster

PUT: selecting input Napster / GET: indicating current input is Napster

PC

PUT: selecting input PC / GET: indicating current input is PC

NET RADIO

PUT: selecting input NET RADIO / GET: indicating current input is NET RADIO

USB

PUT: selecting input USB / GET: indicating current input is USB

iPod (USB)

PUT: selecting input iPod (USB) / GET: indicating current input is iPod (USB)

[Back To Index](#)

• **PLAYBACK**

[PUT Command]

@ZONE2:PLAYBACK=Parameter

Operating the playback state

[Parameters]

Stop

PUT Only: change its state to Stop

Pause

PUT Only: change its state to Pause

Play

PUT Only: change its state to Play

Skip Rev

PUT Only: change its state to Skip Rev

Skip Fwd

PUT Only: change its state to Skip Fwd

[Back To Index](#)

Sub Unit : TUN

Function Tree version: 1.10

Firmware version: 1.03-

Model: RX-A710

Product Region: USA

\$Date:: \$

\$Revision: \$

Command Index

1. Information

[SIGINFO](#)

2. Play Control

[SEARCHMODE](#)

[FM MODE](#)

[PRESET](#)

[MEM](#)

[FM FREQ](#)

[AM FREQ](#)

[BAND](#)

3. Others

[AVAIL](#)

[TUNED](#)

[SIGSTEREOMONO](#)

Command Details of SubUnit: TUN

• AVAIL

[GET Command]

@TUN:AVAIL=?

Retrieving the validity of Tuner operational status

Initial Auto Feedback is Available

[Parameters]

Not Ready

GET Only: indicating invalid state of operation

All feedback are invalid (its validity is not guaranteed) even though there are when "Not Ready" status.

Ready

GET Only: indicating valid state of operation

[Back To Index](#)

• SEARCHMODE

[PUT Command]

@TUN:SEARCHMODE=Parameter

[GET Command]

@TUN:SEARCHMODE=?

Operating & retrieving Search Mode state.

Initial Auto Feedback is Available

[Parameters]

Preset

PUT: selecting Preset search mode / GET: indicating current search mode is Preset

Tuning

PUT: selecting Tuning search mode / GET: indicating current search mode is Tuning

[Back To Index](#)

• PRESET

[PUT Command]

@TUN:PRESET=Parameter

[GET Command]

@TUN:PRESET=?

Operating & retrieving Preset state.

Initial Auto Feedback is Available

[Parameters]

No Preset

GET Only: indicating there is no preset registered yet.

Numerical Number: 1 to 40, Step: 1

PUT: recalling specified number of preset bank. / GET: indicating the preset number currently selected.

If no station is yet registered in the recalled number, nothing happens.

Down

PUT Only: selecting the nearest available preset number to the current one in the way of larger number to smaller.

Up

PUT Only: selecting the nearest available preset number to the current one in the way of smaller number to larger.

[Back To Index](#)

• MEM

[PUT Command]

@TUN:MEM=Parameter

Registering current frequency to a preset bank

[Parameters]

Auto

PUT Only: registering to a preset bank with automatically specifying the number.

Empty (not registered) preset banks are used first.

Numerical Number: 1 to 40, Step: 1

PUT Only: registering to a preset bank of the number specified.

[Back To Index](#)

- **FMFREQ**

[PUT Command]

@TUN:FMFREQ=Parameter

[GET Command]

@TUN:FMFREQ=?

Operating & retrieving FM frequency

Initial Auto Feedback is Available

[Parameters]

(No Character)

PUT Only: used when there's no FM frequency specified.

This is a dummy command.

Down

PUT Only: incrementing it by 1 step

Up

PUT Only: decrementing it by 1 step

Auto Down

PUT Only: starting Auto Search to the incremental direction.

Auto Up

PUT Only: starting Auto Search to the decremental direction.

Numerical Number: 87.50 to 107.90, Step: 0.20

PUT: tuning to the specified frequency. / GET: indicating the current frequency.

The unit for this parameter is "MHz".

[Back To Index](#)

- **AMFREQ**

[PUT Command]

@TUN:AMFREQ=Parameter

[GET Command]

@TUN:AMFREQ=?

Operating & retrieving AM frequency

Initial Auto Feedback is Available

[Parameters]

(No Character)

PUT Only: used when there's no AM frequency specified.

This is a dummy command.

Down

PUT Only: incrementing it by 1 step

Up

PUT Only: decrementing it by 1 step

Auto Down

PUT Only: starting Auto Search to the incremental direction.

Auto Up

PUT Only: starting Auto Search to the decremental direction.

Numerical Number: 530 to 1710, Step: 10

PUT: tuning to the specified frequency. / GET: indicating the current frequency.

The unit for this parameter is "kHz".

[Back To Index](#)

• BAND

[PUT Command]

@TUN:BAND=Parameter

[GET Command]

@TUN:BAND=?

Operating & retrieving the Frequency Band type

Initial Auto Feedback is Available

[Parameters]

FM

PUT: selecting FM / GET: indicating current band type is FM

AM

PUT: selecting AM / GET: indicating current band type is AM

[Back To Index](#)

• FM MODE

[PUT Command]

@TUN:FM MODE=Parameter

[GET Command]

@TUN:FM MODE=?

Operating & retrieving FM playback mode

Initial Auto Feedback is Available

[Parameters]

Auto

PUT: selecting Auto mode. / GET: indicating Auto mode

This is a mode that automatically mutes the sound when no stereo reception is available.

Mono

PUT: selecting Mono mode. / GET: indicating Mono mode

This is a mode to force the reception to be monaural (used when the reception is weak and easily gets muted).

[Back To Index](#)

• **SIGINFO**

[GET Command]

@TUN:SIGINFO=?

GET Only. Tuner signal status can be retrieved at a time.

Updated by following commands: "@TUN:TUNED" and "@TUN:SIGSTEREOMONO"

[Back To Index](#)

• **TUNED**

[GET Command]

@TUN:TUNED=?

Retrieving the tuning status

Initial Auto Feedback is Available

[Parameters]

Negate

GET Only: indicating untuned status

Assert

GET Only: indicating tuned to a station

[Back To Index](#)

• **SIGSTEREOMONO**

[GET Command]

@TUN:SIGSTEREOMONO=?

Retrieving whether the playback signal is mono or stereo.

Initial Auto Feedback is Available

Negate means now playing monaural signal or not tuned. Assert means now playing Stereo signal.

[Parameters]

*Parameters are the same as **TUNED***

[Back To Index](#)

Sub Unit : SIRIUS

Function Tree version: 1.10

Firmware version: 1.03-

Model: RX-A710

Product Region: USA

\$Date: \$

\$Revision: \$

Command Index

1. Information

SIGINFO

METAINFO

2. Play Control

SEARCHMODE

PRESET

MEM

CATSEL

CHSEL

3. Others

AVAIL

ANTLVL

CATNAME

CHNUM

CHNAME

ARTIST

SONG

COMPOSER

PLOCK

Command Details of SubUnit: SIRIUS

- **AVAIL**

[GET Command]

@SIRIUS:AVAIL=?

Retrieving the connection state of SiriusConnect tuner (adapter) or the validity of its operational status

Initial Auto Feedback is Available

[Parameters]

Not Connected

GET Only: indicating the adapter is not connected.

Not Ready

GET Only: indicating invalid state of operation

All feedback are invalid (its validity is not guaranteed) even though there are when "Not Ready" status.

Ready

GET Only: indicating valid state of operation

[Back To Index](#)

- **SEARCHMODE**

[PUT Command]

@SIRIUS:SEARCHMODE=Parameter

[GET Command]

@SIRIUS:SEARCHMODE=?

Operating & retrieving Search Mode state.

Initial Auto Feedback is Available

[Parameters]

All Ch

PUT: selecting All Ch search mode / GET: indicating current search mode is All Ch

Category

PUT: selecting Category search mode / GET: indicating current search mode is Category

Preset

PUT: selecting Preset search mode / GET: indicating current search mode is Preset

[Back To Index](#)

- **PRESET**

[PUT Command]

@SIRIUS:PRESET=Parameter

[GET Command]

@SIRIUS:PRESET=?

Operating & retrieving Preset state.

Initial Auto Feedback is Available

[Parameters]

No Preset

GET Only: indicating there is no preset registered yet.

Numerical Number: 1 to 40, Step: 1

PUT: recalling specified number of preset bank. / GET: indicating the preset number currently selected.

If no station is yet registered in the recalled number, nothing happens.

Down

PUT Only: selecting the nearest available number to the current one in the way of larger number to smaller.

Up

PUT Only: selecting the nearest available number to the current one in the way of smaller number to larger.

[Back To Index](#)

- **MEM**

[PUT Command]

@SIRIUS:MEM=*Parameter*

Registering current channel to a preset bank

[Parameters]

Auto

PUT Only: registering to a preset bank with automatically specifying the number.

Empty (not registered) preset banks are used first.

Numerical Number: 1 to 40, Step: 1

PUT Only: registering to a preset bank of the number specified.

[Back To Index](#)

• CATSEL

[PUT Command]

@SIRIUS:CATSEL=*Parameter*

Operating Category selection.

[Parameters]

Down

PUT Only: selecting in the reverse order

Up

PUT Only: selecting in order

[Back To Index](#)

• CHSEL

[PUT Command]

@SIRIUS:CHSEL=*Parameter*

[GET Command]

@SIRIUS:CHSEL=?

Operating & retrieving Channel Number selection

[Parameters]

Numerical Number: 0 to 223, Step: 1

PUT: changing to the specified number. / GET: indicating current selection

255

PUT: doing nothing / GET: indicating "not connected to the adapter" or "no station is received"

Down

PUT Only: selecting the nearest available number to the current one in the way of larger number to smaller.

Up

PUT Only: selecting the nearest available number to the current one in the way of smaller number to larger.

[Back To Index](#)

• SIGINFO

[GET Command]

@SIRIUS:SIGINFO=?

GET Only. Signal status can be retrieved at a time.

Updated by following command: "@SIRIUS:ANTLVL" only

[Back To Index](#)

- **ANTLVL**

[GET Command]

@SIRIUS:ANTLVL=?

Retrieving the signal strength state at the antenna.

Initial Auto Feedback is Available

[Parameters]

No Signal

GET Only: indicating its status is No Signal

Weak

GET Only: indicating its status is Weak

Good

GET Only: indicating its status is Good

Excellent

GET Only: indicating its status is Excellent

[Back To Index](#)

- **METAINFO**

[GET Command]

@SIRIUS:METAINFO=?

GET Only. Meta Info can be retrieved at a time.

Updated by following commands: "@SIRIUS:CATNAME", "@SIRIUS:CHNUM", "@SIRIUS:CHNAME", "@SIRIUS:ARTIST", "@SIRIUS:SONG" and "@SIRIUS:COMPOSER"

[Back To Index](#)

- **CATNAME**

[GET Command]

@SIRIUS:CATNAME=?

Retrieving Category Name

Initial Auto Feedback is Available

[Parameters]

Character Code: Latin-1, Variable Length (0 to 16 characters)

GET Only

[Back To Index](#)

- **CHNUM**

[GET Command]

@SIRIUS:CHNUM=?

Retrieving Channel Number

Initial Auto Feedback is Available

[Parameters]

Numerical Number: 0 to 255, Step: 1

GET Only

[Back To Index](#)

• CHNAME

[GET Command]

@SIRIUS:CHNAME=?

Retrieving Channel Name

Initial Auto Feedback is Available

[Parameters]

Character Code: Mixed (could be ASCII, Latin-1 or UTF-8 encoding), Variable Byte Length (0 to 64 bytes)

GET Only

[Back To Index](#)

• ARTIST

[GET Command]

@SIRIUS:ARTIST=?

Retrieving Artist Name

Initial Auto Feedback is Available

[Parameters]

Parameters are the same as [CHNAME](#)

[Back To Index](#)

• SONG

[GET Command]

@SIRIUS:SONG=?

Retrieving Song Title

Initial Auto Feedback is Available

[Parameters]

Parameters are the same as [CHNAME](#)

[Back To Index](#)

• COMPOSER

[GET Command]

@SIRIUS:COMPOSER=?

Retrieving Composer Name

Initial Auto Feedback is Available

[Parameters]

Parameters are the same as [CHNAME](#)

[Back To Index](#)

- **PLOCK**

[GET Command]

@SIRIUS:PLOCK=?

Retrieving the state of Parental Lock

Initial Auto Feedback is Available

[Parameters]

Locked

GET Only: indicating its status is Locked

Unlocked

GET Only: indicating its status is Unlocked

[Back To Index](#)

Sub Unit : IPOD

Function Tree version: 1.10

Firmware version: 1.03-

Model: RX-A710

Product Region: USA

\$Date: \$

\$Revision: \$

Command Index

1. Information

PLAYBACKINFO

METAINFO

LISTINFO

2. Play Control

MODE

PLAYBACK

3. Contents Browse

LISTSEL

LISTCURSOR

LISTPAGE

LISTLAYER

LISTLAYERNAME

LINE1TXT

LINE1ATTRIB

LINE2TXT

LINE2ATTRIB

LINE3TXT

LINE3ATTRIB

LINE4TXT

LINE4ATTRIB

LINE5TXT

LINE5ATTRIB

LINE6TXT

LINE6ATTRIB

LINE7TXT

LINE7ATTRIB

LINE8TXT

LINE8ATTRIB

CURRLINE

MAXLINE

4. Others

AVAIL

REPEAT

SHUFFLE

ARTIST

Command Details of SubUnit: IPOD

- **AVAIL**

[GET Command]

@IPOD:AVAIL=?

Retrieving the connection state of iPod (device) or the validity of its operational status

Initial Auto Feedback is Available

[Parameters]

Not Connected

GET Only: indicating the device is not connected.

Not Ready

GET Only: indicating invalid state of operation

Ready

GET Only: indicating valid state of operation

[Back To Index](#)

- **MODE**

[PUT Command]

@IPOD:MODE=Parameter

[GET Command]

@IPOD:MODE=?

Operating & retrieving the iPod control mode setting state

Initial Auto Feedback is Available

[Parameters]

Normal

PUT: setting to Normal mode / GET: indicating current mode is Normal

Normal mode is an operation by the UI on the iPod

Extended

PUT: setting to Extended mode / GET: indicating current mode is Extended

Extended mode is an operation by the UI on the receiver (through its on-screen display)

[Back To Index](#)

- **REPEAT**

[PUT Command]

@IPOD:REPEAT=Parameter

[GET Command]

@IPOD:REPEAT=?

Operating & retrieving the repeat setting state

Initial Auto Feedback is Available

[Parameters]

Off

PUT: setting to Off / GET: indicating its state is Off

One

PUT: setting to One / GET: indicating its state is One

All

PUT: setting to All / GET: indicating its state is All

[Back To Index](#)

• SHUFFLE

[PUT Command]

@IPOD:SHUFFLE=Parameter

[GET Command]

@IPOD:SHUFFLE=?

Operating & retrieving the shuffle setting state

Initial Auto Feedback is Available

[Parameters]

Off

PUT: setting to Off / GET: indicating its state is Off

Songs

PUT: setting to Songs / GET: indicating its state is Songs

Albums

PUT: setting to Albums / GET: indicating its state is Albums

[Back To Index](#)

• PLAYBACK

[PUT Command]

@IPOD:PLAYBACK=Parameter

Operating the playback state

[Parameters]

Stop

PUT Only: change its state to Stop

Pause

PUT Only: change its state to Pause

Play

PUT Only: change its state to Play

|<<

PUT Only: change its state to |<<



meaning Skip Rev

>>/

PUT Only: change its state to >>|

meaning Skip Fwd

Skip Rev

PUT Only: change its state to Skip Rev

Skip Fwd

PUT Only: change its state to Skip Fwd

[Back To Index](#)

• **PLAYBACKINFO**

[GET Command]

@IPOD:PLAYBACKINFO=?

Retrieving the playback state

Initial Auto Feedback is Available

[Parameters]

Stop

GET Only: indicating its state is Stop

Pause

GET Only: indicating its state is Pause

Play

GET Only: indicating its state is Play

[Back To Index](#)

• **METAINFO**

[GET Command]

@IPOD:METAINFO=?

GET Only. Meta Info can be retrieved at a time.

Updated by following commands: "@XXXX:ARTIST", "@XXXX:ALBUM" and "@XXXX:SONG" (XXXX = SubUnit name)

[Back To Index](#)

• **ARTIST**

[GET Command]

@IPOD:ARTIST=?

Retrieving Artist Name

Initial Auto Feedback is Available

[Parameters]

Character Code: Mixed (could be ASCII, Latin-1 or UTF-8 encoding), Variable Byte Length (0 to 64

bytes)

GET Only

[Back To Index](#)

- **ALBUM**

[GET Command]

@IPOD:ALBUM=?

Retrieving Album Title

Initial Auto Feedback is Available

[Parameters]

Parameters are the same as [ARTIST](#)

[Back To Index](#)

- **SONG**

[GET Command]

@IPOD:SONG=?

Retrieving Song Title

Initial Auto Feedback is Available

[Parameters]

Parameters are the same as [ARTIST](#)

[Back To Index](#)

- **LISTSEL**

[PUT Command]

@IPOD:LISTSEL=Parameter

Selecting the current row of contents list

[Parameters]

Line_1

PUT Only: selecting Line 1

Line_2

PUT Only: selecting Line 2

Line_3

PUT Only: selecting Line 3

Line_4

PUT Only: selecting Line 4

Line_5

PUT Only: selecting Line 5

Line_6

PUT Only: selecting Line 6

Line_7

PUT Only: selecting Line 7

Line_8

PUT Only: selecting Line 8

[Back To Index](#)

- **LISTCURSOR**

[PUT Command]

@IPOD:LISTCURSOR=Parameter

Operating the cursor of contents list

[Parameters]

Down

PUT Only: moving it Down

Up

PUT Only: moving it Up

Sel

PUT Only: selecting the line that the cursor is on

Back

PUT Only: going back to the previous layer of contents list

Back to Home

[Back To Index](#)

- **LISTPAGE**

[PUT Command]

@IPOD:LISTPAGE=Parameter

Operating the page control of contents list

[Parameters]

Down

PUT Only: moving it Down

Up

PUT Only: moving it Up

[Back To Index](#)

- **LISTINFO**

[GET Command]

@IPOD:LISTINFO=?

GET Only. Contents list Info can be retrieved at a time.

Initial Auto Feedback is Available

Updated by following commands: "@XXXX:LISTLAYER", "@XXXX:LISTLAYERNAME", "@XXXX:LINE1TXT" to "@XXXX:LINE8TXT", "@XXXX:LINE1ATTRIB" to "@XXXX:LINE8ATTRIB", "@XXXX:CURRLINE" and "@XXXX:MAXLINE" (XXXX = SubUnit name)

[Back To Index](#)

- **LISTLAYER**

[GET Command]

@IPOD:LISTLAYER=?

Retrieving the current depth of layers.

[Parameters]

Numerical Number: 1 to 16, Step: 1

GET Only

[Back To Index](#)

• LISTLAYERNAME

[GET Command]

@IPOD:LISTLAYERNAME=?

Retrieving the current layer name.

[Parameters]

Character Code: Mixed (could be ASCII, Latin-1 or UTF-8 encoding), Variable Byte Length (0 to 64 bytes)

GET Only

[Back To Index](#)

• LINE1TXT

[GET Command]

@IPOD:LINE1TXT=?

Retrieving text info of the line 1 of contents list currently displayed.

[Parameters]

Character Code: Mixed (could be ASCII, Latin-1 or UTF-8 encoding), Variable Byte Length (0 to 64 bytes)

GET Only

[Back To Index](#)

• LINE1ATRIB

[GET Command]

@IPOD:LINE1ATRIB=?

Retrieving the attributes of the line number 1.

[Parameters]

Container

GET Only: indicating this line is Container

meaning a folder

Item

GET Only: indicating this line is Item

meaning a playable item

Unplayable Item

GET Only: indicating this line is Unplayable Item

Unselectable

GET Only: indicating this line is Unselectable

[Back To Index](#)

- **LINE2TXT**

[GET Command]

@IPOD:LINE2TXT=?

[Parameters]

Parameters are the same as [LINE1TXT](#)

[Back To Index](#)

- **LINE2ATRIB**

[GET Command]

@IPOD:LINE2ATRIB=?

[Parameters]

Parameters are the same as [LINE1ATRIB](#)

[Back To Index](#)

- **LINE3TXT**

[GET Command]

@IPOD:LINE3TXT=?

[Parameters]

Parameters are the same as [LINE1TXT](#)

[Back To Index](#)

- **LINE3ATRIB**

[GET Command]

@IPOD:LINE3ATRIB=?

[Parameters]

Parameters are the same as [LINE1ATRIB](#)

[Back To Index](#)

- **LINE4TXT**

[GET Command]

@IPOD:LINE4TXT=?

[Parameters]

Parameters are the same as [LINE1TXT](#)

[Back To Index](#)

- **LINE4ATRIB**

[GET Command]

@IPOD:LINE4ATRIB=?

[Parameters]

Parameters are the same as [LINE1ATTRIB](#)

[Back To Index](#)

- **LINE5TXT**

[GET Command]

@IPOD:LINE5TXT=?

[Parameters]

Parameters are the same as [LINE1TXT](#)

[Back To Index](#)

- **LINE5ATTRIB**

[GET Command]

@IPOD:LINE5ATTRIB=?

[Parameters]

Parameters are the same as [LINE1ATTRIB](#)

[Back To Index](#)

- **LINE6TXT**

[GET Command]

@IPOD:LINE6TXT=?

[Parameters]

Parameters are the same as [LINE1TXT](#)

[Back To Index](#)

- **LINE6ATTRIB**

[GET Command]

@IPOD:LINE6ATTRIB=?

[Parameters]

Parameters are the same as [LINE1ATTRIB](#)

[Back To Index](#)

- **LINE7TXT**

[GET Command]

@IPOD:LINE7TXT=?

[Parameters]

Parameters are the same as [LINE1TXT](#)

[Back To Index](#)

- **LINE7ATTRIB**

[GET Command]

@IPOD:LINE7ATTRIB=?

[Parameters]

Parameters are the same as [LINE1ATTRIB](#)

[Back To Index](#)

- **LINE8TXT**

[GET Command]

@IPOD:LINE8TXT=?

[Parameters]

Parameters are the same as [LINE1TXT](#)

[Back To Index](#)

- **LINE8ATTRIB**

[GET Command]

@IPOD:LINE8ATTRIB=?

[Parameters]

Parameters are the same as [LINE1ATTRIB](#)

[Back To Index](#)

- **CURRLINE**

[GET Command]

@IPOD:CURRLINE=?

Retrieving absolute position number of current cursor position in the contents list layer currently displayed

[Parameters]

Numerical Number: 1 to 65536, Step: 1

GET Only

[Back To Index](#)

- **MAXLINE**

[GET Command]

@IPOD:MAXLINE=?

Retrieving maximum lines in the contents list layer currently displayed

[Parameters]

Numerical Number: 0 to 65536, Step: 1

GET Only

[Back To Index](#)

Sub Unit : BT

Function Tree version: 1.10

Firmware version: 1.03-

Model: RX-A710

Product Region: USA

\$Date:: \$

\$Revision: \$

Command Index

1. Information

[CONNECTINFO](#)

2. Play Control

[PLAYBACK](#)

3. Others

[AVAIL](#)

[PAIRING](#)

[CONNECT](#)

Command Details of SubUnit: BT

• AVAIL

[GET Command]

@BT:AVAIL=?

Retrieving the connection state of Bluetooth (device) or the validity of its operational status

Initial Auto Feedback is Available

[Parameters]

Not Connected

GET Only: indicating the device is not connected.

Not Ready

GET Only: indicating invalid state of operation

Ready

GET Only: indicating valid state of operation

[Back To Index](#)

• PAIRING

[PUT Command]

@BT:PAIRING=Parameter

Operating the setting state of Pariring

[Parameters]

Start

PUT Only: changing its state to Start

Cancel

PUT Only: changing its state to Cancel

[Back To Index](#)

- **CONNECT**

- [PUT Command]**

- @BT:CONNECT=Parameter*

- Operating the connection state

- [Parameters]**

- Disconnect*

- PUT Only: changing its state to Disconnect

- Connect*

- PUT Only: changing its state to Connect

[Back To Index](#)

- **CONNECTINFO**

- [GET Command]**

- @BT:CONNECTINFO=?*

- [Parameters]**

- Disconnected*

- Connected*

[Back To Index](#)

- **PLAYBACK**

- [PUT Command]**

- @BT:PLAYBACK=Parameter*

- Operating the playback state

- [Parameters]**

- Stop*

- PUT Only: change its state to Stop

- Pause*

- PUT Only: change its state to Pause

- Play*

- PUT Only: change its state to Play

- |<<*

- PUT Only: change its state to |<<

- meaning Skip Rev

- >>|*

- PUT Only: change its state to >>|

- meaning Skip Fwd

Skip Rev

PUT Only: change its state to Skip Rev

Skip Fwd

PUT Only: change its state to Skip Fwd

[Back To Index](#)

Sub Unit : UAW

Function Tree version: 1.10

Firmware version: 1.03-

Model: RX-A710

Product Region: USA

\$Date:: \$

\$Revision: \$

Command Index

1. Others

[AVAIL](#)

Command Details of SubUnit: UAW

- **AVAIL**

[GET Command]

@UAW:AVAIL=?

Retrieving the connection state of UAW (device) or the validity of its operational status

Initial Auto Feedback is Available

[Parameters]

Not Connected

GET Only: indicating the device is not connected.

Not Ready

GET Only: indicating invalid state of operation

Ready

GET Only: indicating valid state of operation

[Back To Index](#)

Sub Unit : RHAP

Function Tree version: 1.10

Firmware version: 1.03-

Model: RX-A710

Product Region: USA

\$Date: \$

\$Revision: \$

Command Index

1. Information

PLAYBACKINFO

METAINFO

LISTINFO

2. Play Control

PRESET

MEM

PLAYBACK

3. Contents Browse

LISTSEL

LISTCURSOR

LISTPAGE

LISTLAYER

LISTLAYERNAME

LINE1TXT

LINE1ATTRIB

LINE2TXT

LINE2ATTRIB

LINE3TXT

LINE3ATTRIB

LINE4TXT

LINE4ATTRIB

LINE5TXT

LINE5ATTRIB

LINE6TXT

LINE6ATTRIB

LINE7TXT

LINE7ATTRIB

LINE8TXT

LINE8ATTRIB

CURRLINE

MAXLINE

4. Others

AVAIL

REPEAT

SHUFFLE

Command Details of SubUnit: RHAP

- **AVAIL**

[GET Command]

@RHAP:AVAIL=?

Retrieving the state of network link or the validity of Rhapsody operational status

Initial Auto Feedback is Available

[Parameters]

Not Connected

GET Only: indicating the network link is down.

This status can be reported only via RS-232C connection since the network cable connection is not physically detected.

Not Ready

GET Only: indicating invalid state of operation

Ready

GET Only: indicating valid state of operation

[Back To Index](#)

- **REPEAT**

[PUT Command]

@RHAP:REPEAT=Parameter

[GET Command]

@RHAP:REPEAT=?

Operating & retrieving the repeat setting state

Initial Auto Feedback is Available

[Parameters]

Off

PUT: setting to Off / GET: indicating its state is Off

Single

PUT: setting to Single / GET: indicating its state is Single

All

PUT: setting to All / GET: indicating its state is All

[Back To Index](#)

- **SHUFFLE**

[PUT Command]

@RHAP:SHUFFLE=Parameter

[GET Command]

@RHAP:SHUFFLE=?

Operating & retrieving the shuffle setting state

Initial Auto Feedback is Available

[Parameters]

Off

PUT: setting to Off / GET: indicating its state is Off

On

PUT: setting to On / GET: indicating its state is On

[Back To Index](#)

• PRESET

[PUT Command]

@RHAP:PRESET=Parameter

Operating Preset Bank (for USB/NET) state.

[Parameters]

Numerical Number: 1 to 40, Step: 1

PUT Only: recalling specified number of preset bank.

[Back To Index](#)

• MEM

[PUT Command]

@RHAP:MEM=Parameter

Registering current playback song or station to a preset bank

[Parameters]

Auto

PUT Only: registering to a preset bank with automatically specifying the number.

Numerical Number: 1 to 40, Step: 1

PUT Only: registering to a preset bank of the number specified.

[Back To Index](#)

• PLAYBACK

[PUT Command]

@RHAP:PLAYBACK=Parameter

Operating the playback state

[Parameters]

Stop

PUT Only: change its state to Stop

Pause

PUT Only: change its state to Pause

Play

PUT Only: change its state to Play

|<<

PUT Only: change its state to |<<

meaning Skip Rev

>>|

PUT Only: change its state to >>|

meaning Skip Fwd

Skip Rev

PUT Only: change its state to Skip Rev

Skip Fwd

PUT Only: change its state to Skip Fwd

[Back To Index](#)

• **PLAYBACKINFO**

[GET Command]

@RHAP:PLAYBACKINFO=?

Retrieving the playback state

Initial Auto Feedback is Available

[Parameters]

Stop

GET Only: indicating its state is Stop

Pause

GET Only: indicating its state is Pause

Play

GET Only: indicating its state is Play

[Back To Index](#)

• **METAINFO**

[GET Command]

@RHAP:METAINFO=?

GET Only. Meta Info can be retrieved at a time.

Updated by following commands: "@XXXX:ARTIST", "@XXXX:ALBUM" and "@XXXX:SONG" (XXXX = SubUnit name)

[Back To Index](#)

• **ARTIST**

[GET Command]

@RHAP:ARTIST=?

Retrieving Artist Name

Initial Auto Feedback is Available

[Parameters]

Character Code: Mixed (could be ASCII, Latin-1 or UTF-8 encoding), Variable Byte Length (0 to 64 bytes)

GET Only

[Back To Index](#)

• ALBUM

[GET Command]

@RHAP:ALBUM=?

Retrieving Album Title

Initial Auto Feedback is Available

[Parameters]

Parameters are the same as [ARTIST](#)

[Back To Index](#)

• SONG

[GET Command]

@RHAP:SONG=?

Retrieving Song Title

Initial Auto Feedback is Available

[Parameters]

Parameters are the same as [ARTIST](#)

[Back To Index](#)

• LISTSEL

[PUT Command]

@RHAP:LISTSEL=Parameter

Selecting the current row of contents list

[Parameters]

Line_1

PUT Only: selecting Line 1

Line_2

PUT Only: selecting Line 2

Line_3

PUT Only: selecting Line 3

Line_4

PUT Only: selecting Line 4

Line_5

PUT Only: selecting Line 5

Line_6

PUT Only: selecting Line 6

Line_7

PUT Only: selecting Line 7

Line_8

PUT Only: selecting Line 8

[Back To Index](#)

- **LISTCURSOR**

- [PUT Command]**

- @RHAP:LISTCURSOR=Parameter*

- Operating the cursor of contents list

- [Parameters]**

- Down*

- PUT Only: moving it Down

- Up*

- PUT Only: moving it Up

- Sel*

- PUT Only: selecting the line that the cursor is on

- Back*

- PUT Only: going back to the previous layer of contents list

- Back to Home*

[Back To Index](#)

- **LISTPAGE**

- [PUT Command]**

- @RHAP:LISTPAGE=Parameter*

- Operating the page control of contents list

- [Parameters]**

- Down*

- PUT Only: moving it Down

- Up*

- PUT Only: moving it Up

[Back To Index](#)

- **LISTINFO**

- [GET Command]**

- @RHAP:LISTINFO=?*

- GET Only. Contents list Info can be retrieved at a time.

- Initial Auto Feedback is Available**

Updated by following commands: "@XXXX:LISTLAYER", "@XXXX:LISTLAYERNAME", "@XXXX:LINE1TXT" to "@XXXX:LINE8TXT", "@XXXX:LINE1ATTRIB" to "@XXXX:LINE8ATTRIB", "@XXXX:CURRLINE" and "@XXXX:MAXLINE" (XXXX = SubUnit name)

- **LISTLAYER**

[GET Command]

@RHAP:LISTLAYER=?

Retrieving the current depth of layers.

[Parameters]

Numerical Number: 1 to 16, Step: 1

GET Only

[Back To Index](#)

- **LISTLAYERNAME**

[GET Command]

@RHAP:LISTLAYERNAME=?

Retrieving the current layer name.

[Parameters]

Character Code: Mixed (could be ASCII, Latin-1 or UTF-8 encoding), Variable Byte Length (0 to 64 bytes)

GET Only

[Back To Index](#)

- **LINE1TXT**

[GET Command]

@RHAP:LINE1TXT=?

Retrieving text info of the line 1 of contents list currently displayed.

[Parameters]

Character Code: Mixed (could be ASCII, Latin-1 or UTF-8 encoding), Variable Byte Length (0 to 64 bytes)

GET Only

[Back To Index](#)

- **LINE1ATRIB**

[GET Command]

@RHAP:LINE1ATRIB=?

Retrieving the attributes of the line number 1.

[Parameters]

Container

GET Only: indicating this line is Container

Item

GET Only: indicating this line is Item

Unplayable Item

GET Only: indicating this line is Unplayable Item

Unselectable

GET Only: indicating this line is Unselectable

Keyword

[Back To Index](#)

- **LINE2TXT**

[GET Command]

@RHAP:LINE2TXT=?

[Parameters]

Parameters are the same as [LINE1TXT](#)

[Back To Index](#)

- **LINE2ATRIB**

[GET Command]

@RHAP:LINE2ATRIB=?

[Parameters]

Parameters are the same as [LINE1ATRIB](#)

[Back To Index](#)

- **LINE3TXT**

[GET Command]

@RHAP:LINE3TXT=?

[Parameters]

Parameters are the same as [LINE1TXT](#)

[Back To Index](#)

- **LINE3ATRIB**

[GET Command]

@RHAP:LINE3ATRIB=?

[Parameters]

Parameters are the same as [LINE1ATRIB](#)

[Back To Index](#)

- **LINE4TXT**

[GET Command]

@RHAP:LINE4TXT=?

[Parameters]

Parameters are the same as [LINE1TXT](#)

[Back To Index](#)

- **LINE4ATRIB**

[GET Command]

@RHAP:LINE4ATRIB=?

[Parameters]

Parameters are the same as [LINE1ATTRIB](#)

[Back To Index](#)

- **LINE5TXT**

[GET Command]

@RHAP:LINE5TXT=?

[Parameters]

Parameters are the same as [LINE1TXT](#)

[Back To Index](#)

- **LINE5ATTRIB**

[GET Command]

@RHAP:LINE5ATTRIB=?

[Parameters]

Parameters are the same as [LINE1ATTRIB](#)

[Back To Index](#)

- **LINE6TXT**

[GET Command]

@RHAP:LINE6TXT=?

[Parameters]

Parameters are the same as [LINE1TXT](#)

[Back To Index](#)

- **LINE6ATTRIB**

[GET Command]

@RHAP:LINE6ATTRIB=?

[Parameters]

Parameters are the same as [LINE1ATTRIB](#)

[Back To Index](#)

- **LINE7TXT**

[GET Command]

@RHAP:LINE7TXT=?

[Parameters]

Parameters are the same as [LINE1TXT](#)

[Back To Index](#)

- **LINE7ATTRIB**

[GET Command]

@RHAP:LINE7ATTRIB=?

[Parameters]

Parameters are the same as [LINE1ATTRIB](#)

[Back To Index](#)

- **LINE8TXT**

[GET Command]

@RHAP:LINE8TXT=?

[Parameters]

Parameters are the same as [LINE1TXT](#)

[Back To Index](#)

- **LINE8ATRIB**

[GET Command]

@RHAP:LINE8ATRIB=?

[Parameters]

Parameters are the same as [LINE1ATRIB](#)

[Back To Index](#)

- **CURRLINE**

[GET Command]

@RHAP:CURRLINE=?

Retrieving absolute position number of current cursor position in the contents list layer currently displayed

[Parameters]

Numerical Number: 1 to 65000, Step: 1

GET Only

[Back To Index](#)

- **MAXLINE**

[GET Command]

@RHAP:MAXLINE=?

Retrieving maximum lines in the contents list layer currently displayed

[Parameters]

Numerical Number: 0 to 65000, Step: 1

GET Only

[Back To Index](#)

Sub Unit : SIRIUSIR

Function Tree version: 1.10

Firmware version: 1.03-

Model: RX-A710

Product Region: USA

\$Date: \$

\$Revision: \$

Command Index

1. Information

PLAYBACKINFO

METAINFO

LISTINFO

2. Play Control

PRESET

MEM

PLAYBACK

3. Contents Browse

LISTSEL

LISTCURSOR

LISTPAGE

LISTLAYER

LISTLAYERNAME

LINE1TXT

LINE1ATTRIB

LINE2TXT

LINE2ATTRIB

LINE3TXT

LINE3ATTRIB

LINE4TXT

LINE4ATTRIB

LINE5TXT

LINE5ATTRIB

LINE6TXT

LINE6ATTRIB

LINE7TXT

LINE7ATTRIB

LINE8TXT

LINE8ATTRIB

CURRLINE

MAXLINE

4. Others

AVAIL

CHNAME

ARTIST

Command Details of SubUnit: SIRIUSIR

- **AVAIL**

[GET Command]

@SIRIUSIR:AVAIL=?

Retrieving the state of network link or the validity of SIRIUS Internet Radio operational status

Initial Auto Feedback is Available

[Parameters]

Not Connected

GET Only: indicating the network link is down.

This status can be reported only via RS-232C connection since the network cable connection is not physically detected.

Not Ready

GET Only: indicating invalid state of operation

Ready

GET Only: indicating valid state of operation

[Back To Index](#)

- **PRESET**

[PUT Command]

@SIRIUSIR:PRESET=Parameter

Operating Preset Bank (for USB/NET) state.

[Parameters]

Numerical Number: 1 to 40, Step: 1

PUT Only: recalling specified number of preset bank.

[Back To Index](#)

- **MEM**

[PUT Command]

@SIRIUSIR:MEM=Parameter

Registering current playback song or station to a preset bank

[Parameters]

Auto

PUT Only: registering to a preset bank with automatically specifying the number.

Numerical Number: 1 to 40, Step: 1

PUT Only: registering to a preset bank of the number specified.

[Back To Index](#)

- **PLAYBACK**

[PUT Command]

@SIRIUSIR:PLAYBACK=*Parameter*

Operating the playback state

[Parameters]

Stop

PUT Only: change its state to Stop

Play

PUT Only: change its state to Play

[Back To Index](#)

• PLAYBACKINFO

[GET Command]

@SIRIUSIR:PLAYBACKINFO=?

Retrieving the playback state

Initial Auto Feedback is Available

[Parameters]

Stop

GET Only: indicating its state is Stop

Play

GET Only: indicating its state is Play

[Back To Index](#)

• METAINFO

[GET Command]

@SIRIUSIR:METAINFO=?

GET Only. Meta Info can be retrieved at a time.

Updated by following commands: "@XXXX:CHNAME", "@XXXX:ARTIST" and "@XXXX:SONG" (XXXX = SubUnit name)

[Back To Index](#)

• CHNAME

[GET Command]

@SIRIUSIR:CHNAME=?

Retrieving Channel Name

Initial Auto Feedback is Available

[Parameters]

Character Code: Mixed (could be ASCII, Latin-1 or UTF-8 encoding), Variable Byte Length (0 to 64 bytes)

GET Only

[Back To Index](#)

- **ARTIST**

[GET Command]

@SIRIUSIR:ARTIST=?

Retrieving Artist Name

Initial Auto Feedback is Available

[Parameters]

Parameters are the same as [CHNAME](#)

[Back To Index](#)

- **SONG**

[GET Command]

@SIRIUSIR:SONG=?

Retrieving Song Title

Initial Auto Feedback is Available

[Parameters]

Parameters are the same as [CHNAME](#)

[Back To Index](#)

- **LISTSEL**

[PUT Command]

@SIRIUSIR:LISTSEL=*Parameter*

Selecting the current row of contents list

[Parameters]

Line_1

PUT Only: selecting Line 1

Line_2

PUT Only: selecting Line 2

Line_3

PUT Only: selecting Line 3

Line_4

PUT Only: selecting Line 4

Line_5

PUT Only: selecting Line 5

Line_6

PUT Only: selecting Line 6

Line_7

PUT Only: selecting Line 7

Line_8

PUT Only: selecting Line 8

[Back To Index](#)

- **LISTCURSOR**

- [PUT Command]**

- @SIRIUSIR:LISTCURSOR=Parameter*

- Operating the cursor of contents list

- [Parameters]**

- Down*

- PUT Only: moving it Down

- Up*

- PUT Only: moving it Up

- Sel*

- PUT Only: selecting the line that the cursor is on

- Back*

- PUT Only: going back to the previous layer of contents list

- Back to Home*

[Back To Index](#)

- **LISTPAGE**

- [PUT Command]**

- @SIRIUSIR:LISTPAGE=Parameter*

- Operating the page control of contents list

- [Parameters]**

- Down*

- PUT Only: moving it Down

- Up*

- PUT Only: moving it Up

[Back To Index](#)

- **LISTINFO**

- [GET Command]**

- @SIRIUSIR:LISTINFO=?*

- GET Only. Contents list Info can be retrieved at a time.

- Initial Auto Feedback is Available**

Updated by following commands: "@XXXX:LISTLAYER", "@XXXX:LISTLAYERNAME", "@XXXX:LINE1TXT" to "@XXXX:LINE8TXT", "@XXXX:LINE1ATTRIB" to "@XXXX:LINE8ATTRIB", "@XXXX:CURRLINE" and "@XXXX:MAXLINE" (XXXX = SubUnit name)

[Back To Index](#)

- **LISTLAYER**

- [GET Command]**

- @SIRIUSIR:LISTLAYER=?*

Retrieving the current depth of layers.

[Parameters]

Numerical Number: 1 to 16, Step: 1

GET Only

[Back To Index](#)

• **LISTLAYERNAME**

[GET Command]

@SIRIUSIR:LISTLAYERNAME=?

Retrieving the current layer name.

[Parameters]

Character Code: Mixed (could be ASCII, Latin-1 or UTF-8 encoding), Variable Byte Length (0 to 64 bytes)

GET Only

[Back To Index](#)

• **LINE1TXT**

[GET Command]

@SIRIUSIR:LINE1TXT=?

Retrieving text info of the line 1 of contents list currently displayed.

[Parameters]

Character Code: Mixed (could be ASCII, Latin-1 or UTF-8 encoding), Variable Byte Length (0 to 64 bytes)

GET Only

[Back To Index](#)

• **LINE1ATRIB**

[GET Command]

@SIRIUSIR:LINE1ATRIB=?

Retrieving the attributes of the line number 1.

[Parameters]

Container

GET Only: indicating this line is Container

Item

GET Only: indicating this line is Item

Unplayable Item

GET Only: indicating this line is Unplayable Item

Unselectable

GET Only: indicating this line is Unselectable

[Back To Index](#)

• **LINE2TXT**

[GET Command]

@SIRIUSIR:LINE2TXT=?

[Parameters]

Parameters are the same as [LINE1TXT](#)

[Back To Index](#)

• **LINE2ATTRIB**

[GET Command]

@SIRIUSIR:LINE2ATTRIB=?

[Parameters]

Parameters are the same as [LINE1ATTRIB](#)

[Back To Index](#)

• **LINE3TXT**

[GET Command]

@SIRIUSIR:LINE3TXT=?

[Parameters]

Parameters are the same as [LINE1TXT](#)

[Back To Index](#)

• **LINE3ATTRIB**

[GET Command]

@SIRIUSIR:LINE3ATTRIB=?

[Parameters]

Parameters are the same as [LINE1ATTRIB](#)

[Back To Index](#)

• **LINE4TXT**

[GET Command]

@SIRIUSIR:LINE4TXT=?

[Parameters]

Parameters are the same as [LINE1TXT](#)

[Back To Index](#)

• **LINE4ATTRIB**

[GET Command]

@SIRIUSIR:LINE4ATTRIB=?

[Parameters]

Parameters are the same as [LINE1ATTRIB](#)

[Back To Index](#)

• **LINE5TXT**

[GET Command]

@SIRIUSIR:LINE5TXT=?

[Parameters]

Parameters are the same as [LINE1TXT](#)

[Back To Index](#)

- **LINE5ATRIB**

[GET Command]

@SIRIUSIR:LINE5ATRIB=?

[Parameters]

Parameters are the same as [LINE1ATRIB](#)

[Back To Index](#)

- **LINE6TXT**

[GET Command]

@SIRIUSIR:LINE6TXT=?

[Parameters]

Parameters are the same as [LINE1TXT](#)

[Back To Index](#)

- **LINE6ATRIB**

[GET Command]

@SIRIUSIR:LINE6ATRIB=?

[Parameters]

Parameters are the same as [LINE1ATRIB](#)

[Back To Index](#)

- **LINE7TXT**

[GET Command]

@SIRIUSIR:LINE7TXT=?

[Parameters]

Parameters are the same as [LINE1TXT](#)

[Back To Index](#)

- **LINE7ATRIB**

[GET Command]

@SIRIUSIR:LINE7ATRIB=?

[Parameters]

Parameters are the same as [LINE1ATRIB](#)

[Back To Index](#)

- **LINE8TXT**

[GET Command]

@SIRIUSIR:LINE8TXT=?

[Parameters]

Parameters are the same as [LINE1TXT](#)

[Back To Index](#)

- **LINE8ATTRIB**

[GET Command]

@SIRIUSIR:LINE8ATTRIB=?

[Parameters]

Parameters are the same as [LINE1ATTRIB](#)

[Back To Index](#)

- **CURRLINE**

[GET Command]

@SIRIUSIR:CURRLINE=?

Retrieving absolute position number of current cursor position in the contents list layer currently displayed

[Parameters]

Numerical Number: 1 to 65000, Step: 1

GET Only

[Back To Index](#)

- **MAXLINE**

[GET Command]

@SIRIUSIR:MAXLINE=?

Retrieving maximum lines in the contents list layer currently displayed

[Parameters]

Numerical Number: 0 to 65000, Step: 1

GET Only

[Back To Index](#)

Sub Unit : PANDORA

Function Tree version: 1.10

Firmware version: 1.03-

Model: RX-A710

Product Region: USA

\$Date:: \$

\$Revision: \$

Command Index

1. Information

PLAYBACKINFO

METAINFO

LISTINFO

2. Play Control

PRESET

MEM

PLAYBACK

3. Contents Browse

LISTSEL

LISTCURSOR

LISTPAGE

LISTLAYER

LISTLAYERNAME

LINE1TXT

LINE1ATTRIB

LINE2TXT

LINE2ATTRIB

LINE3TXT

LINE3ATTRIB

LINE4TXT

LINE4ATTRIB

LINE5TXT

LINE5ATTRIB

LINE6TXT

LINE6ATTRIB

LINE7TXT

LINE7ATTRIB

LINE8TXT

LINE8ATTRIB

CURRLINE

MAXLINE

4. Others

AVAIL

BOOKMARK

FEEDBACK

Command Details of SubUnit: PANDORA

- **AVAIL**

[GET Command]

@PANDORA:AVAIL=?

Retrieving the state of network link or the validity of PC operational status

Initial Auto Feedback is Available

[Parameters]

Not Connected

GET Only: indicating the network link is down.

This status can be reported only via RS-232C connection since the network cable connection is not physically detected.

Not Ready

GET Only: indicating invalid state of operation

Ready

GET Only: indicating valid state of operation

[Back To Index](#)

- **PRESET**

[PUT Command]

@PANDORA:PRESET=Parameter

Operating Preset Bank (for USB/NET) state.

[Parameters]

Numerical Number: 1 to 40, Step: 1

PUT Only: recalling specified number of preset bank.

[Back To Index](#)

- **MEM**

[PUT Command]

@PANDORA:MEM=Parameter

Registering current playback song or station to a preset bank

[Parameters]

Auto

PUT Only: registering to a preset bank with automatically specifying the number.

Numerical Number: 1 to 40, Step: 1

PUT Only: registering to a preset bank of the number specified.

[Back To Index](#)

- **PLAYBACK**

[PUT Command]

@PANDORA:PLAYBACK=Parameter

Operating the playback state

[Parameters]

Stop

PUT Only: change its state to Stop

Pause

PUT Only: change its state to Pause

Play

PUT Only: change its state to Play

>>/

PUT Only: change its state to >>|

meaning Skip Fwd

Skip Fwd

PUT Only: change its state to Skip Fwd

[Back To Index](#)

- **BOOKMARK**

[PUT Command]

@PANDORA:BOOKMARK=Parameter

[Parameters]

Song

Artist

[Back To Index](#)

- **FEEDBACK**

[PUT Command]

@PANDORA:FEEDBACK=Parameter

[GET Command]

@PANDORA:FEEDBACK=?

Operating & retrieving thumbs up/down state

[Parameters]

GET Only

Thumb Down

PUT: change its state to Thumb Down / GET: indicating its state is Thumb Down

Thumb Up

PUT: change its state to Thumb Up / GET: indicating its state is Thumb Up

[Back To Index](#)

- **PLAYBACKINFO**

- [GET Command]**

- @PANDORA:PLAYBACKINFO=?

- Retrieving the playback state

- Initial Auto Feedback is Available

- [Parameters]**

- Stop*

- GET Only: indicating its state is Stop

- Pause*

- GET Only: indicating its state is Pause

- Play*

- GET Only: indicating its state is Play

[Back To Index](#)

- **METAINFO**

- [GET Command]**

- @PANDORA:METAINFO=?

- GET Only. Meta Info can be retrieved at a time.

Updated by following commands: "@XXXX:ARTIST", "@XXXX:ALBUM" and "@XXXX:SONG" (XXXX = SubUnit name)

[Back To Index](#)

- **SONG**

- [GET Command]**

- @PANDORA:SONG=?

- Retrieving Artist Name

- Initial Auto Feedback is Available

- [Parameters]**

- Character Code: Mixed (could be ASCII, Latin-1 or UTF-8 encoding), Variable Byte Length (0 to 64 bytes)*

- GET Only

[Back To Index](#)

- **ALBUM**

- [GET Command]**

- @PANDORA:ALBUM=?

- Retrieving Album Title

- Initial Auto Feedback is Available

- [Parameters]**

- Parameters are the same as [SONG](#)*

- **STATION**

[GET Command]

@PANDORA:STATION=?

Retrieving Song Title

Initial Auto Feedback is Available

[Parameters]

Parameters are the same as [SONG](#)

- **LISTSEL**

[PUT Command]

@PANDORA:LISTSEL=Parameter

Selecting the current row of contents list

[Parameters]

Line_1

PUT Only: selecting Line 1

Line_2

PUT Only: selecting Line 2

Line_3

PUT Only: selecting Line 3

Line_4

PUT Only: selecting Line 4

Line_5

PUT Only: selecting Line 5

Line_6

PUT Only: selecting Line 6

Line_7

PUT Only: selecting Line 7

Line_8

PUT Only: selecting Line 8

- **LISTCURSOR**

[PUT Command]

@PANDORA:LISTCURSOR=Parameter

Operating the cursor of contents list

[Parameters]

Down

PUT Only: moving it Down

Up

PUT Only: moving it Up

Sel

PUT Only: selecting the line that the cursor is on

Back

PUT Only: going back to the previous layer of contents list

Back to Home

[Back To Index](#)

- **LISTPAGE**

- [PUT Command]**

- @PANDORA:LISTPAGE=Parameter*

- Operating the page control of contents list

- [Parameters]**

- Down*

- PUT Only: moving it Down

- Up*

- PUT Only: moving it Up

[Back To Index](#)

- **LISTINFO**

- [GET Command]**

- @PANDORA:LISTINFO=?*

- GET Only. Contents list Info can be retrieved at a time.

- Initial Auto Feedback is Available**

Updated by following commands: "@XXXX:LISTLAYER", "@XXXX:LISTLAYERNAME", "@XXXX:LINE1TXT" to "@XXXX:LINE8TXT", "@XXXX:LINE1ATTRIB" to "@XXXX:LINE8ATTRIB", "@XXXX:CURRLINE" and "@XXXX:MAXLINE" (XXXX = SubUnit name)

[Back To Index](#)

- **LISTLAYER**

- [GET Command]**

- @PANDORA:LISTLAYER=?*

- Retrieving the current depth of layers.

- [Parameters]**

- Numerical Number: 1 to 16, Step: 1*

- GET Only

[Back To Index](#)

- **LISTLAYERNAME**

- [GET Command]**

@PANDORA:LISTLAYERNAME=?

Retrieving the current layer name.

[Parameters]

Character Code: Mixed (could be ASCII, Latin-1 or UTF-8 encoding), Variable Byte Length (0 to 64 bytes)

GET Only

[Back To Index](#)

• **LINE1TXT**

[GET Command]

@PANDORA:LINE1TXT=?

Retrieving text info of the line 1 of contents list currently displayed.

[Parameters]

Character Code: Mixed (could be ASCII, Latin-1 or UTF-8 encoding), Variable Byte Length (0 to 64 bytes)

GET Only

[Back To Index](#)

• **LINE1ATRIB**

[GET Command]

@PANDORA:LINE1ATRIB=?

Retrieving the attributes of the line number 1.

[Parameters]

Container

GET Only: indicating this line is Container

Item

GET Only: indicating this line is Item

Unplayable Item

GET Only: indicating this line is Unplayable Item

Unselectable

GET Only: indicating this line is Unselectable

[Back To Index](#)

• **LINE2TXT**

[GET Command]

@PANDORA:LINE2TXT=?

[Parameters]

Parameters are the same as [LINE1TXT](#)

[Back To Index](#)

• **LINE2ATRIB**

[GET Command]

@PANDORA:LINE2ATRIB=?

[Parameters]

Parameters are the same as [LINE1ATRIB](#)

[Back To Index](#)

• **LINE3TXT**

[GET Command]

@PANDORA:LINE3TXT=?

[Parameters]

Parameters are the same as [LINE1TXT](#)

[Back To Index](#)

• **LINE3ATRIB**

[GET Command]

@PANDORA:LINE3ATRIB=?

[Parameters]

Parameters are the same as [LINE1ATRIB](#)

[Back To Index](#)

• **LINE4TXT**

[GET Command]

@PANDORA:LINE4TXT=?

[Parameters]

Parameters are the same as [LINE1TXT](#)

[Back To Index](#)

• **LINE4ATRIB**

[GET Command]

@PANDORA:LINE4ATRIB=?

[Parameters]

Parameters are the same as [LINE1ATRIB](#)

[Back To Index](#)

• **LINE5TXT**

[GET Command]

@PANDORA:LINE5TXT=?

[Parameters]

Parameters are the same as [LINE1TXT](#)

[Back To Index](#)

• **LINE5ATRIB**

[GET Command]

@PANDORA:LINE5ATRIB=?

[Parameters]

Parameters are the same as [LINE1ATTRIB](#)

[Back To Index](#)

- **LINE6TXT**

[GET Command]

@PANDORA:LINE6TXT=?

[Parameters]

Parameters are the same as [LINE1TXT](#)

[Back To Index](#)

- **LINE6ATTRIB**

[GET Command]

@PANDORA:LINE6ATTRIB=?

[Parameters]

Parameters are the same as [LINE1ATTRIB](#)

[Back To Index](#)

- **LINE7TXT**

[GET Command]

@PANDORA:LINE7TXT=?

[Parameters]

Parameters are the same as [LINE1TXT](#)

[Back To Index](#)

- **LINE7ATTRIB**

[GET Command]

@PANDORA:LINE7ATTRIB=?

[Parameters]

Parameters are the same as [LINE1ATTRIB](#)

[Back To Index](#)

- **LINE8TXT**

[GET Command]

@PANDORA:LINE8TXT=?

[Parameters]

Parameters are the same as [LINE1TXT](#)

[Back To Index](#)

- **LINE8ATTRIB**

[GET Command]

@PANDORA:LINE8ATTRIB=?

[Parameters]

Parameters are the same as [LINE1ATTRIB](#)

[Back To Index](#)

- **CURRLINE**

[GET Command]

@PANDORA:CURRLINE=?

Retrieving absolute position number of current cursor position in the contents list layer currently displayed

[Parameters]

Numerical Number: 1 to 65000, Step: 1

GET Only

[Back To Index](#)

- **MAXLINE**

[GET Command]

@PANDORA:MAXLINE=?

Retrieving maximum lines in the contents list layer currently displayed

[Parameters]

Numerical Number: 0 to 65000, Step: 1

GET Only

[Back To Index](#)

Sub Unit : NAPSTER

Function Tree version: 1.10

Firmware version: 1.03-

Model: RX-A710

Product Region: USA

\$Date:: \$

\$Revision: \$

Command Index

1. Information

PLAYBACKINFO

METAINFO

LISTINFO

2. Play Control

PRESET

MEM

PLAYBACK

3. Contents Browse

LISTSEL

LISTCURSOR

LISTPAGE

LISTLAYER

LISTLAYERNAME

LINE1TXT

LINE1ATTRIB

LINE2TXT

LINE2ATTRIB

LINE3TXT

LINE3ATTRIB

LINE4TXT

LINE4ATTRIB

LINE5TXT

LINE5ATTRIB

LINE6TXT

LINE6ATTRIB

LINE7TXT

LINE7ATTRIB

LINE8TXT

LINE8ATTRIB

CURRLINE

MAXLINE

4. Others

AVAIL

REPEAT

SHUFFLE

Command Details of SubUnit: NAPSTER

- **AVAIL**

[GET Command]

@NAPSTER:AVAIL=?

Retrieving the state of network link or the validity of Rhapsody operational status

Initial Auto Feedback is Available

[Parameters]

Not Connected

GET Only: indicating the network link is down.

This status can be reported only via RS-232C connection since the network cable connection is not physically detected.

Not Ready

GET Only: indicating invalid state of operation

Ready

GET Only: indicating valid state of operation

[Back To Index](#)

- **REPEAT**

[PUT Command]

@NAPSTER:REPEAT=Parameter

[GET Command]

@NAPSTER:REPEAT=?

Operating & retrieving the repeat setting state

Initial Auto Feedback is Available

[Parameters]

Off

PUT: setting to Off / GET: indicating its state is Off

Single

PUT: setting to Single / GET: indicating its state is Single

All

PUT: setting to All / GET: indicating its state is All

[Back To Index](#)

- **SHUFFLE**

[PUT Command]

@NAPSTER:SHUFFLE=Parameter

[GET Command]

@NAPSTER:SHUFFLE=?

Operating & retrieving the shuffle setting state

Initial Auto Feedback is Available

[Parameters]

Off

PUT: setting to Off / GET: indicating its state is Off

On

PUT: setting to On / GET: indicating its state is On

[Back To Index](#)

• PRESET

[PUT Command]

@NAPSTER:PRESET=Parameter

Operating Preset Bank (for USB/NET) state.

[Parameters]

Numerical Number: 1 to 40, Step: 1

PUT Only: recalling specified number of preset bank.

[Back To Index](#)

• MEM

[PUT Command]

@NAPSTER:MEM=Parameter

Registering current playback song or station to a preset bank

[Parameters]

Auto

PUT Only: registering to a preset bank with automatically specifying the number.

Numerical Number: 1 to 40, Step: 1

PUT Only: registering to a preset bank of the number specified.

[Back To Index](#)

• PLAYBACK

[PUT Command]

@NAPSTER:PLAYBACK=Parameter

Operating the playback state

[Parameters]

Stop

PUT Only: change its state to Stop

Play

PUT Only: change its state to Play

/<<

PUT Only: change its state to |<<

meaning Skip Rev

>>|

PUT Only: change its state to >>|

meaning Skip Fwd

Skip Rev

PUT Only: change its state to Skip Rev

Skip Fwd

PUT Only: change its state to Skip Fwd

[Back To Index](#)

• **PLAYBACKINFO**

[GET Command]

@NAPSTER:PLAYBACKINFO=?

Retrieving the playback state

Initial Auto Feedback is Available

[Parameters]

Stop

GET Only: indicating its state is Stop

Play

GET Only: indicating its state is Play

[Back To Index](#)

• **METAINFO**

[GET Command]

@NAPSTER:METAINFO=?

GET Only. Meta Info can be retrieved at a time.

Updated by following commands: "@XXXX:ARTIST", "@XXXX:ALBUM" and "@XXXX:SONG" (XXXX = SubUnit name)

[Back To Index](#)

• **ARTIST**

[GET Command]

@NAPSTER:ARTIST=?

Retrieving Artist Name

Initial Auto Feedback is Available

[Parameters]

Character Code: Mixed (could be ASCII, Latin-1 or UTF-8 encoding), Variable Byte Length (0 to 64 bytes)

- **ALBUM**

[GET Command]

@NAPSTER:ALBUM=?

Retrieving Album Title

Initial Auto Feedback is Available

[Parameters]

Parameters are the same as [ARTIST](#)

- **SONG**

[GET Command]

@NAPSTER:SONG=?

Retrieving Song Title

Initial Auto Feedback is Available

[Parameters]

Parameters are the same as [ARTIST](#)

- **LISTSEL**

[PUT Command]

@NAPSTER:LISTSEL=Parameter

Selecting the current row of contents list

[Parameters]

Line_1

PUT Only: selecting Line 1

Line_2

PUT Only: selecting Line 2

Line_3

PUT Only: selecting Line 3

Line_4

PUT Only: selecting Line 4

Line_5

PUT Only: selecting Line 5

Line_6

PUT Only: selecting Line 6

Line_7

PUT Only: selecting Line 7

Line_8

- **LISTCURSOR**

[PUT Command]

@NAPSTER:LISTCURSOR=Parameter

Operating the cursor of contents list

[Parameters]

Down

PUT Only: moving it Down

Up

PUT Only: moving it Up

Sel

PUT Only: selecting the line that the cursor is on

Back

PUT Only: going back to the previous layer of contents list

Back to Home

- **LISTPAGE**

[PUT Command]

@NAPSTER:LISTPAGE=Parameter

Operating the page control of contents list

[Parameters]

Down

PUT Only: moving it Down

Up

PUT Only: moving it Up

- **LISTINFO**

[GET Command]

@NAPSTER:LISTINFO=?

GET Only. Contents list Info can be retrieved at a time.

Initial Auto Feedback is Available

Updated by following commands: "@XXXX:LISTLAYER", "@XXXX:LISTLAYERNAME", "@XXXX:LINE1TXT" to "@XXXX:LINE8TXT", "@XXXX:LINE1ATTRIB" to "@XXXX:LINE8ATTRIB", "@XXXX:CURRLINE" and "@XXXX:MAXLINE" (XXXX = SubUnit name)

- **LISTLAYER**

[GET Command]

@NAPSTER:LISTLAYER=?

Retrieving the current depth of layers.

[Parameters]

Numerical Number: 1 to 16, Step: 1

GET Only

[Back To Index](#)

• LISTLAYERNAME

[GET Command]

@NAPSTER:LISTLAYERNAME=?

Retrieving the current layer name.

[Parameters]

Character Code: Mixed (could be ASCII, Latin-1 or UTF-8 encoding), Variable Byte Length (0 to 64 bytes)

GET Only

[Back To Index](#)

• LINE1TXT

[GET Command]

@NAPSTER:LINE1TXT=?

Retrieving text info of the line 1 of contents list currently displayed.

[Parameters]

Character Code: Mixed (could be ASCII, Latin-1 or UTF-8 encoding), Variable Byte Length (0 to 64 bytes)

GET Only

[Back To Index](#)

• LINE1ATRIB

[GET Command]

@NAPSTER:LINE1ATRIB=?

Retrieving the attributes of the line number 1.

[Parameters]

Container

GET Only: indicating this line is Container

Item

GET Only: indicating this line is Item

Unplayable Item

GET Only: indicating this line is Unplayable Item

Unselectable

GET Only: indicating this line is Unselectable

Keyword

- **LINE2TXT**

[GET Command]

@NAPSTER:LINE2TXT=?

[Parameters]

Parameters are the same as [LINE1TXT](#)

[Back To Index](#)

- **LINE2ATRIB**

[GET Command]

@NAPSTER:LINE2ATRIB=?

[Parameters]

Parameters are the same as [LINE1ATRIB](#)

[Back To Index](#)

- **LINE3TXT**

[GET Command]

@NAPSTER:LINE3TXT=?

[Parameters]

Parameters are the same as [LINE1TXT](#)

[Back To Index](#)

- **LINE3ATRIB**

[GET Command]

@NAPSTER:LINE3ATRIB=?

[Parameters]

Parameters are the same as [LINE1ATRIB](#)

[Back To Index](#)

- **LINE4TXT**

[GET Command]

@NAPSTER:LINE4TXT=?

[Parameters]

Parameters are the same as [LINE1TXT](#)

[Back To Index](#)

- **LINE4ATRIB**

[GET Command]

@NAPSTER:LINE4ATRIB=?

[Parameters]

Parameters are the same as [LINE1ATRIB](#)

[Back To Index](#)

- **LINE5TXT**

[GET Command]

@NAPSTER:LINE5TXT=?

[Parameters]

Parameters are the same as [LINE1TXT](#)

[Back To Index](#)

- **LINE5ATRIB**

[GET Command]

@NAPSTER:LINE5ATRIB=?

[Parameters]

Parameters are the same as [LINE1ATRIB](#)

[Back To Index](#)

- **LINE6TXT**

[GET Command]

@NAPSTER:LINE6TXT=?

[Parameters]

Parameters are the same as [LINE1TXT](#)

[Back To Index](#)

- **LINE6ATRIB**

[GET Command]

@NAPSTER:LINE6ATRIB=?

[Parameters]

Parameters are the same as [LINE1ATRIB](#)

[Back To Index](#)

- **LINE7TXT**

[GET Command]

@NAPSTER:LINE7TXT=?

[Parameters]

Parameters are the same as [LINE1TXT](#)

[Back To Index](#)

- **LINE7ATRIB**

[GET Command]

@NAPSTER:LINE7ATRIB=?

[Parameters]

Parameters are the same as [LINE1ATRIB](#)

[Back To Index](#)

- **LINE8TXT**

[GET Command]

@NAPSTER:LINE8TXT=?

[Parameters]

Parameters are the same as [LINE1TXT](#)

[Back To Index](#)

- **LINE8ATTRIB**

[GET Command]

@NAPSTER:LINE8ATTRIB=?

[Parameters]

Parameters are the same as [LINE1ATTRIB](#)

[Back To Index](#)

- **CURRLINE**

[GET Command]

@NAPSTER:CURRLINE=?

Retrieving absolute position number of current cursor position in the contents list layer currently displayed

[Parameters]

Numerical Number: 1 to 65000, Step: 1

GET Only

[Back To Index](#)

- **MAXLINE**

[GET Command]

@NAPSTER:MAXLINE=?

Retrieving maximum lines in the contents list layer currently displayed

[Parameters]

Numerical Number: 0 to 65000, Step: 1

GET Only

[Back To Index](#)

Sub Unit : PC

Function Tree version: 1.10

Firmware version: 1.03-

Model: RX-A710

Product Region: USA

\$Date: \$

\$Revision: \$

Command Index

1. Information

PLAYBACKINFO

METAINFO

LISTINFO

2. Play Control

PRESET

MEM

PLAYBACK

3. Contents Browse

LISTSEL

LISTCURSOR

LISTPAGE

LISTLAYER

LISTLAYERNAME

LINE1TXT

LINE1ATTRIB

LINE2TXT

LINE2ATTRIB

LINE3TXT

LINE3ATTRIB

LINE4TXT

LINE4ATTRIB

LINE5TXT

LINE5ATTRIB

LINE6TXT

LINE6ATTRIB

LINE7TXT

LINE7ATTRIB

LINE8TXT

LINE8ATTRIB

CURRLINE

MAXLINE

4. Others

AVAIL

REPEAT

SHUFFLE

Command Details of SubUnit: PC

- **AVAIL**

[GET Command]

@PC:AVAIL=?

Retrieving the state of network link or the validity of PC operational status

Initial Auto Feedback is Available

[Parameters]

Not Connected

GET Only: indicating the network link is down.

This status can be reported only via RS-232C connection since the network cable connection is not physically detected.

Not Ready

GET Only: indicating invalid state of operation

Ready

GET Only: indicating valid state of operation

[Back To Index](#)

- **REPEAT**

[PUT Command]

@PC:REPEAT=Parameter

[GET Command]

@PC:REPEAT=?

Operating & retrieving the repeat setting state

Initial Auto Feedback is Available

[Parameters]

Off

PUT: setting to Off / GET: indicating its state is Off

Single

PUT: setting to Single / GET: indicating its state is Single

All

PUT: setting to All / GET: indicating its state is All

[Back To Index](#)

- **SHUFFLE**

[PUT Command]

@PC:SHUFFLE=Parameter

[GET Command]

@PC:SHUFFLE=?

Operating & retrieving the shuffle setting state

Initial Auto Feedback is Available

[Parameters]

Off

PUT: setting to Off / GET: indicating its state is Off

On

PUT: setting to On / GET: indicating its state is On

[Back To Index](#)

• PRESET

[PUT Command]

@PC:PRESET=Parameter

Operating Preset Bank (for USB/NET) state.

[Parameters]

Numerical Number: 1 to 40, Step: 1

PUT Only: recalling specified number of preset bank.

[Back To Index](#)

• MEM

[PUT Command]

@PC:MEM=Parameter

Registering current playback song or station to a preset bank

[Parameters]

Auto

PUT Only: registering to a preset bank with automatically specifying the number.

Numerical Number: 1 to 40, Step: 1

PUT Only: registering to a preset bank of the number specified.

[Back To Index](#)

• PLAYBACK

[PUT Command]

@PC:PLAYBACK=Parameter

Operating the playback state

[Parameters]

Stop

PUT Only: change its state to Stop

Pause

PUT Only: change its state to Pause

Play

PUT Only: change its state to Play

|<<

PUT Only: change its state to |<<

meaning Skip Rev

>>|

PUT Only: change its state to >>|

meaning Skip Fwd

Skip Rev

PUT Only: change its state to Skip Rev

Skip Fwd

PUT Only: change its state to Skip Fwd

[Back To Index](#)

• **PLAYBACKINFO**

[GET Command]

@PC:PLAYBACKINFO=?

Retrieving the playback state

Initial Auto Feedback is Available

[Parameters]

Stop

GET Only: indicating its state is Stop

Pause

GET Only: indicating its state is Pause

Play

GET Only: indicating its state is Play

[Back To Index](#)

• **METAINFO**

[GET Command]

@PC:METAINFO=?

GET Only. Meta Info can be retrieved at a time.

Updated by following commands: "@XXXX:ARTIST", "@XXXX:ALBUM" and "@XXXX:SONG" (XXXX = SubUnit name)

[Back To Index](#)

• **ARTIST**

[GET Command]

@PC:ARTIST=?

Retrieving Artist Name

Initial Auto Feedback is Available

[Parameters]

Character Code: Mixed (could be ASCII, Latin-1 or UTF-8 encoding), Variable Byte Length (0 to 64 bytes)

GET Only

[Back To Index](#)

• ALBUM

[GET Command]

@PC:ALBUM=?

Retrieving Album Title

Initial Auto Feedback is Available

[Parameters]

Parameters are the same as [ARTIST](#)

[Back To Index](#)

• SONG

[GET Command]

@PC:SONG=?

Retrieving Song Title

Initial Auto Feedback is Available

[Parameters]

Parameters are the same as [ARTIST](#)

[Back To Index](#)

• LISTSEL

[PUT Command]

@PC:LISTSEL=Parameter

Selecting the current row of contents list

[Parameters]

Line_1

PUT Only: selecting Line 1

Line_2

PUT Only: selecting Line 2

Line_3

PUT Only: selecting Line 3

Line_4

PUT Only: selecting Line 8

Line_5

PUT Only: selecting Line 5

Line_6

PUT Only: selecting Line 6

Line_7

PUT Only: selecting Line 7

Line_8

PUT Only: selecting Line 8

[Back To Index](#)

- **LISTCURSOR**

- [PUT Command]**

- @PC:LISTCURSOR=Parameter*

- Operating the cursor of contents list

- [Parameters]**

- Down*

- PUT Only: moving it Down

- Up*

- PUT Only: moving it Up

- Sel*

- PUT Only: selecting the line that the cursor is on

- Back*

- PUT Only: going back to the previous layer of contents list

- Back to Home*

[Back To Index](#)

- **LISTPAGE**

- [PUT Command]**

- @PC:LISTPAGE=Parameter*

- Operating the page control of contents list

- [Parameters]**

- Down*

- PUT Only: moving it Down

- Up*

- PUT Only: moving it Up

[Back To Index](#)

- **LISTINFO**

- [GET Command]**

- @PC:LISTINFO=?*

- GET Only. Contents list Info can be retrieved at a time.

- Initial Auto Feedback is Available**

Updated by following commands: "@XXXX:LISTLAYER", "@XXXX:LISTLAYERNAME", "@XXXX:LINE1TXT" to "@XXXX:LINE8TXT", "@XXXX:LINE1ATTRIB" to "@XXXX:LINE8ATTRIB", "@XXXX:CURRLINE" and "@XXXX:MAXLINE" (XXXX = SubUnit name)

- **LISTLAYER**

[GET Command]

@PC:LISTLAYER=?

Retrieving the current depth of layers.

[Parameters]

Numerical Number: 1 to 16, Step: 1

GET Only

[Back To Index](#)

- **LISTLAYERNAME**

[GET Command]

@PC:LISTLAYERNAME=?

Retrieving the current layer name.

[Parameters]

Character Code: Mixed (could be ASCII, Latin-1 or UTF-8 encoding), Variable Byte Length (0 to 64 bytes)

GET Only

[Back To Index](#)

- **LINE1TXT**

[GET Command]

@PC:LINE1TXT=?

Retrieving text info of the line 1 of contents list currently displayed.

[Parameters]

Character Code: Mixed (could be ASCII, Latin-1 or UTF-8 encoding), Variable Byte Length (0 to 64 bytes)

GET Only

[Back To Index](#)

- **LINE1ATRIB**

[GET Command]

@PC:LINE1ATRIB=?

Retrieving the attributes of the line number 1.

[Parameters]

Container

GET Only: indicating this line is Container

Item

GET Only: indicating this line is Item

Unplayable Item

GET Only: indicating this line is Unplayable Item

Unselectable

GET Only: indicating this line is Unselectable

[Back To Index](#)

- **LINE2TXT**

[GET Command]

@PC:LINE2TXT=?

[Parameters]

Parameters are the same as [LINE1TXT](#)

[Back To Index](#)

- **LINE2ATRIB**

[GET Command]

@PC:LINE2ATRIB=?

[Parameters]

Parameters are the same as [LINE1ATRIB](#)

[Back To Index](#)

- **LINE3TXT**

[GET Command]

@PC:LINE3TXT=?

[Parameters]

Parameters are the same as [LINE1TXT](#)

[Back To Index](#)

- **LINE3ATRIB**

[GET Command]

@PC:LINE3ATRIB=?

[Parameters]

Parameters are the same as [LINE1ATRIB](#)

[Back To Index](#)

- **LINE4TXT**

[GET Command]

@PC:LINE4TXT=?

[Parameters]

Parameters are the same as [LINE1TXT](#)

[Back To Index](#)

- **LINE4ATRIB**

[GET Command]

@PC:LINE4ATRIB=?

[Parameters]

Parameters are the same as [LINE1ATRIB](#)

- **LINE5TXT**

[GET Command]

@PC:LINE5TXT=?

[Parameters]

Parameters are the same as [LINE1TXT](#)

[Back To Index](#)

- **LINE5ATRIB**

[GET Command]

@PC:LINE5ATRIB=?

[Parameters]

Parameters are the same as [LINE1ATRIB](#)

[Back To Index](#)

- **LINE6TXT**

[GET Command]

@PC:LINE6TXT=?

[Parameters]

Parameters are the same as [LINE1TXT](#)

[Back To Index](#)

- **LINE6ATRIB**

[GET Command]

@PC:LINE6ATRIB=?

[Parameters]

Parameters are the same as [LINE1ATRIB](#)

[Back To Index](#)

- **LINE7TXT**

[GET Command]

@PC:LINE7TXT=?

[Parameters]

Parameters are the same as [LINE1TXT](#)

[Back To Index](#)

- **LINE7ATRIB**

[GET Command]

@PC:LINE7ATRIB=?

[Parameters]

Parameters are the same as [LINE1ATRIB](#)

[Back To Index](#)

- **LINE8TXT**

[GET Command]

@PC:LINE8TXT=?

[Parameters]

Parameters are the same as [LINE1TXT](#)

[Back To Index](#)

- **LINE8ATTRIB**

[GET Command]

@PC:LINE8ATTRIB=?

[Parameters]

Parameters are the same as [LINE1ATTRIB](#)

[Back To Index](#)

- **CURRLINE**

[GET Command]

@PC:CURRLINE=?

Retrieving absolute position number of current cursor position in the contents list layer currently displayed

[Parameters]

Numerical Number: 1 to 65000, Step: 1

GET Only

[Back To Index](#)

- **MAXLINE**

[GET Command]

@PC:MAXLINE=?

Retrieving maximum lines in the contents list layer currently displayed

[Parameters]

Numerical Number: 0 to 65000, Step: 1

GET Only

[Back To Index](#)

Sub Unit : NETRADIO

Function Tree version: 1.10

Firmware version: 1.03-

Model: RX-A710

Product Region: USA

\$Date: \$

\$Revision: \$

Command Index

1. Information

PLAYBACKINFO

METAINFO

LISTINFO

2. Play Control

PRESET

MEM

PLAYBACK

3. Contents Browse

LISTSEL

LISTCURSOR

LISTPAGE

LISTLAYER

LISTLAYERNAME

LINE1TXT

LINE1ATTRIB

LINE2TXT

LINE2ATTRIB

LINE3TXT

LINE3ATTRIB

LINE4TXT

LINE4ATTRIB

LINE5TXT

LINE5ATTRIB

LINE6TXT

LINE6ATTRIB

LINE7TXT

LINE7ATTRIB

LINE8TXT

LINE8ATTRIB

CURRLINE

MAXLINE

4. Others

AVAIL

STATION

BOOKMARK

Command Details of SubUnit: NETRADIO

- **AVAIL**

[GET Command]

@NETRADIO:AVAIL=?

Retrieving the state of network link or the validity of NET RADIO operational status

Initial Auto Feedback is Available

[Parameters]

Not Connected

GET Only: indicating the network link is down.

This status can be reported only via RS-232C connection since the network cable connection is not physically detected.

Not Ready

GET Only: indicating invalid state of operation

Ready

GET Only: indicating valid state of operation

[Back To Index](#)

- **PRESET**

[PUT Command]

@NETRADIO:PRESET=Parameter

Operating Preset Bank (for USB/NET) state.

[Parameters]

Numerical Number: 1 to 40, Step: 1

PUT Only: recalling specified number of preset bank.

[Back To Index](#)

- **MEM**

[PUT Command]

@NETRADIO:MEM=Parameter

Registering current playback song or station to a preset bank

[Parameters]

Auto

PUT Only: registering to a preset bank with automatically specifying the number.

Numerical Number: 1 to 40, Step: 1

PUT Only: registering to a preset bank of the number specified.

[Back To Index](#)

- **PLAYBACK**

[PUT Command]

@NETRADIO:PLAYBACK=Parameter

Operating the playback state

[Parameters]

Stop

PUT Only: change its state to Stop

Play

PUT Only: change its state to Play

[Back To Index](#)

• **PLAYBACKINFO**

[GET Command]

@NETRADIO:PLAYBACKINFO=?

Retrieving the playback state

Initial Auto Feedback is Available

[Parameters]

Stop

GET Only: indicating its state is Stop

Play

GET Only: indicating its state is Play

[Back To Index](#)

• **METAINFO**

[GET Command]

@NETRADIO:METAINFO=?

GET Only. Meta Info can be retrieved at a time.

Updated by following commands: "@XXXX:STATION" Only (XXXX = SubUnit name)

[Back To Index](#)

• **STATION**

[GET Command]

@NETRADIO:STATION=?

Retrieving Station Name

Initial Auto Feedback is Available

[Parameters]

Character Code: Mixed (could be ASCII, Latin-1 or UTF-8 encoding), Variable Byte Length (0 to 64 bytes)

GET Only

[Back To Index](#)

• **LISTSEL**

[PUT Command]

@NETRADIO:LISTSEL=Parameter

Selecting the current row of contents list

[Parameters]

Line_1

PUT Only: selecting Line 1

Line_2

PUT Only: selecting Line 2

Line_3

PUT Only: selecting Line 3

Line_4

PUT Only: selecting Line 4

Line_5

PUT Only: selecting Line 5

Line_6

PUT Only: selecting Line 6

Line_7

PUT Only: selecting Line 7

Line_8

PUT Only: selecting Line 8

[Back To Index](#)

• **LISTCURSOR**

[PUT Command]

@NETRADIO:LISTCURSOR=Parameter

Operating the cursor of contents list

[Parameters]

Down

PUT Only: moving it Down

Up

PUT Only: moving it Up

Sel

PUT Only: selecting the line that the cursor is on

Back

PUT Only: going back to the previous layer of contents list

Back to Home

[Back To Index](#)

• **LISTPAGE**

[PUT Command]

@NETRADIO:LISTPAGE=Parameter

Operating the page control of contents list

[Parameters]

Down

PUT Only: moving it Down

Up

PUT Only: moving it Up

[Back To Index](#)

• BOOKMARK

[PUT Command]

@NETRADIO:BOOKMARK=Parameter

Operating the Bookmark

[Parameters]

Off

PUT Only: Bookmark Off the current playback station

On

PUT Only: Bookmark On the current playback station

[Back To Index](#)

• LISTINFO

[GET Command]

@NETRADIO:LISTINFO=?

GET Only. Contents list Info can be retrieved at a time.

Initial Auto Feedback is Available

Updated by following commands: "@XXXX:LISTLAYER", "@XXXX:LISTLAYERNAME", "@XXXX:LINE1TXT" to "@XXXX:LINE8TXT", "@XXXX:LINE1ATTRIB" to "@XXXX:LINE8ATTRIB", "@XXXX:CURRLINE" and "@XXXX:MAXLINE" (XXXX = SubUnit name)

[Back To Index](#)

• LISTLAYER

[GET Command]

@NETRADIO:LISTLAYER=?

Retrieving the current depth of layers.

[Parameters]

Numerical Number: 1 to 16, Step: 1

GET Only

[Back To Index](#)

• LISTLAYERNAME

[GET Command]

@NETRADIO:LISTLAYERNAME=?

Retrieving the current layer name.

[Parameters]

Character Code: Mixed (could be ASCII, Latin-1 or UTF-8 encoding), Variable Byte Length (0 to 64 bytes)

GET Only

[Back To Index](#)

• LINE1TXT

[GET Command]

@NETRADIO:LINE1TXT=?

Retrieving text info of the line 1 of contents list currently displayed.

[Parameters]

Character Code: Mixed (could be ASCII, Latin-1 or UTF-8 encoding), Variable Byte Length (0 to 64 bytes)

GET Only

[Back To Index](#)

• LINE1ATRIB

[GET Command]

@NETRADIO:LINE1ATRIB=?

Retrieving the attributes of the line number 1.

[Parameters]

Container

GET Only: indicating this line is Container

Item

GET Only: indicating this line is Item

Unplayable Item

GET Only: indicating this line is Unplayable Item

Unselectable

GET Only: indicating this line is Unselectable

[Back To Index](#)

• LINE2TXT

[GET Command]

@NETRADIO:LINE2TXT=?

[Parameters]

Parameters are the same as [LINE1TXT](#)

[Back To Index](#)

• LINE2ATRIB

[GET Command]

@NETRADIO:LINE2ATRIB=?

[Parameters]

Parameters are the same as [LINE1ATRIB](#)

[Back To Index](#)

- **LINE3TXT**

[GET Command]

@NETRADIO:LINE3TXT=?

[Parameters]

Parameters are the same as [LINE1TXT](#)

[Back To Index](#)

- **LINE3ATRIB**

[GET Command]

@NETRADIO:LINE3ATRIB=?

[Parameters]

Parameters are the same as [LINE1ATRIB](#)

[Back To Index](#)

- **LINE4TXT**

[GET Command]

@NETRADIO:LINE4TXT=?

[Parameters]

Parameters are the same as [LINE1TXT](#)

[Back To Index](#)

- **LINE4ATRIB**

[GET Command]

@NETRADIO:LINE4ATRIB=?

[Parameters]

Parameters are the same as [LINE1ATRIB](#)

[Back To Index](#)

- **LINE5TXT**

[GET Command]

@NETRADIO:LINE5TXT=?

[Parameters]

Parameters are the same as [LINE1TXT](#)

[Back To Index](#)

- **LINE5ATRIB**

[GET Command]

@NETRADIO:LINE5ATRIB=?

[Parameters]

Parameters are the same as [LINE1ATRIB](#)

[Back To Index](#)

- **LINE6TXT**

- [GET Command]**

- @NETRADIO:LINE6TXT=?*

- [Parameters]**

- Parameters are the same as [LINE1TXT](#)*

[Back To Index](#)

- **LINE6ATRIB**

- [GET Command]**

- @NETRADIO:LINE6ATRIB=?*

- [Parameters]**

- Parameters are the same as [LINE1ATRIB](#)*

[Back To Index](#)

- **LINE7TXT**

- [GET Command]**

- @NETRADIO:LINE7TXT=?*

- [Parameters]**

- Parameters are the same as [LINE1TXT](#)*

[Back To Index](#)

- **LINE7ATRIB**

- [GET Command]**

- @NETRADIO:LINE7ATRIB=?*

- [Parameters]**

- Parameters are the same as [LINE1ATRIB](#)*

[Back To Index](#)

- **LINE8TXT**

- [GET Command]**

- @NETRADIO:LINE8TXT=?*

- [Parameters]**

- Parameters are the same as [LINE1TXT](#)*

[Back To Index](#)

- **LINE8ATRIB**

- [GET Command]**

- @NETRADIO:LINE8ATRIB=?*

- [Parameters]**

- Parameters are the same as [LINE1ATRIB](#)*

[Back To Index](#)

- **CURRLINE**

- [GET Command]**

@NETRADIO:CURRLINE=?

Retrieving absolute position number of current cursor position in the contents list layer currently displayed

[Parameters]

Numerical Number: 1 to 65000, Step: 1

GET Only

[Back To Index](#)

- **MAXLINE**

[GET Command]

@NETRADIO:MAXLINE=?

Retrieving maximum lines in the contents list layer currently displayed

[Parameters]

Numerical Number: 0 to 65000, Step: 1

GET Only

[Back To Index](#)

Sub Unit : USB

Function Tree version: 1.10

Firmware version: 1.03-

Model: RX-A710

Product Region: USA

\$Date: \$

\$Revision: \$

Command Index

1. Information

PLAYBACKINFO

METAINFO

LISTINFO

2. Play Control

PRESET

MEM

PLAYBACK

3. Contents Browse

LISTSEL

LISTCURSOR

LISTPAGE

LISTLAYER

LISTLAYERNAME

LINE1TXT

LINE1ATTRIB

LINE2TXT

LINE2ATTRIB

LINE3TXT

LINE3ATTRIB

LINE4TXT

LINE4ATTRIB

LINE5TXT

LINE5ATTRIB

LINE6TXT

LINE6ATTRIB

LINE7TXT

LINE7ATTRIB

LINE8TXT

LINE8ATTRIB

CURRLINE

MAXLINE

4. Others

AVAIL

REPEAT

SHUFFLE

Command Details of SubUnit: USB

- **AVAIL**

[GET Command]

@USB:AVAIL=?

Retrieving the connection state of USB (device) or the validity of USB operational status

Initial Auto Feedback is Available

[Parameters]

Not Connected

GET Only: indicating the device is not connected.

Not Ready

GET Only: indicating invalid state of operation

Ready

GET Only: indicating valid state of operation

[Back To Index](#)

- **REPEAT**

[PUT Command]

@USB:REPEAT=Parameter

[GET Command]

@USB:REPEAT=?

Operating & retrieving the repeat setting state

Initial Auto Feedback is Available

[Parameters]

Off

PUT: setting to Off / GET: indicating its state is Off

Single

PUT: setting to Single / GET: indicating its state is Single

All

PUT: setting to All / GET: indicating its state is All

[Back To Index](#)

- **SHUFFLE**

[PUT Command]

@USB:SHUFFLE=Parameter

[GET Command]

@USB:SHUFFLE=?

Operating & retrieving the shuffle setting state

Initial Auto Feedback is Available

[Parameters]

Off

PUT: setting to Off / GET: indicating its state is Off

On

PUT: setting to On / GET: indicating its state is On

[Back To Index](#)

• PRESET

[PUT Command]

@USB:PRESET=Parameter

Operating Preset Bank (for USB/NET) state.

[Parameters]

Numerical Number: 1 to 40, Step: 1

PUT Only: recalling specified number of preset bank.

[Back To Index](#)

• MEM

[PUT Command]

@USB:MEM=Parameter

Registering current playback song or station to a preset bank

[Parameters]

Auto

PUT Only: registering to a preset bank with automatically specifying the number.

Numerical Number: 1 to 40, Step: 1

PUT Only: registering to a preset bank of the number specified.

[Back To Index](#)

• PLAYBACK

[PUT Command]

@USB:PLAYBACK=Parameter

Operating the playback state

[Parameters]

Stop

PUT Only: change its state to Stop

Play

PUT Only: change its state to Play

|<<

PUT Only: change its state to |<<

meaning Skip Rev

>>/

PUT Only: change its state to >>|

meaning Skip Fwd

Skip Rev

PUT Only: change its state to Skip Rev

Skip Fwd

PUT Only: change its state to Skip Fwd

[Back To Index](#)

• **PLAYBACKINFO**

[GET Command]

@USB:PLAYBACKINFO=?

Retrieving the playback state

Initial Auto Feedback is Available

[Parameters]

Stop

GET Only: indicating its state is Stop

Play

GET Only: indicating its state is Play

[Back To Index](#)

• **METAINFO**

[GET Command]

@USB:METAINFO=?

GET Only. Meta Info can be retrieved at a time.

Updated by following commands: "@XXXX:ARTIST", "@XXXX:ALBUM" and "@XXXX:SONG" (XXXX = SubUnit name)

[Back To Index](#)

• **ARTIST**

[GET Command]

@USB:ARTIST=?

Retrieving Artist Name

Initial Auto Feedback is Available

[Parameters]

Character Code: Mixed (could be ASCII, Latin-1 or UTF-8 encoding), Variable Byte Length (0 to 64 bytes)

GET Only

[Back To Index](#)

- **ALBUM**

[GET Command]

@USB:ALBUM=?

Retrieving Album Title

Initial Auto Feedback is Available

[Parameters]

Parameters are the same as [ARTIST](#)

[Back To Index](#)

- **SONG**

[GET Command]

@USB:SONG=?

Retrieving Song Title

Initial Auto Feedback is Available

[Parameters]

Parameters are the same as [ARTIST](#)

[Back To Index](#)

- **LISTSEL**

[PUT Command]

@USB:LISTSEL=Parameter

Selecting the current row of contents list

[Parameters]

Line_1

PUT Only: selecting Line 1

Line_2

PUT Only: selecting Line 2

Line_3

PUT Only: selecting Line 3

Line_4

PUT Only: selecting Line 4

Line_5

PUT Only: selecting Line 5

Line_6

PUT Only: selecting Line 6

Line_7

PUT Only: selecting Line 7

Line_8

PUT Only: selecting Line 8

[Back To Index](#)

- **LISTCURSOR**

- [PUT Command]**

- @USB:LISTCURSOR=Parameter*

- Operating the cursor of contents list

- [Parameters]**

- Down*

- PUT Only: moving it Down

- Up*

- PUT Only: moving it Up

- Sel*

- PUT Only: selecting the line that the cursor is on

- Back*

- PUT Only: going back to the previous layer of contents list

- Back to Home*

[Back To Index](#)

- **LISTPAGE**

- [PUT Command]**

- @USB:LISTPAGE=Parameter*

- Operating the page control of contents list

- [Parameters]**

- Down*

- PUT Only: moving it Down

- Up*

- PUT Only: moving it Up

[Back To Index](#)

- **LISTINFO**

- [GET Command]**

- @USB:LISTINFO=?*

- GET Only. Contents list Info can be retrieved at a time.

- Initial Auto Feedback is Available*

[Back To Index](#)

- **LISTLAYER**

- [GET Command]**

- @USB:LISTLAYER=?*

- Retrieving the current depth of layers.

- [Parameters]**

- Numerical Number: 1 to 16, Step: 1*

- GET Only

- **LISTLAYERNAME**

[GET Command]

@USB:LISTLAYERNAME=?

Retrieving the current layer name.

[Parameters]

Character Code: Mixed (could be ASCII, Latin-1 or UTF-8 encoding), Variable Byte Length (0 to 64 bytes)

GET Only

- **LINE1TXT**

[GET Command]

@USB:LINE1TXT=?

Retrieving text info of the line 1 of contents list currently displayed.

[Parameters]

Character Code: Mixed (could be ASCII, Latin-1 or UTF-8 encoding), Variable Byte Length (0 to 64 bytes)

GET Only

- **LINE1ATRIB**

[GET Command]

@USB:LINE1ATRIB=?

Retrieving the attributes of the line number 1.

[Parameters]

Container

GET Only: indicating this line is Container

Item

GET Only: indicating this line is Item

Unplayable Item

GET Only: indicating this line is Unplayable Item

Unselectable

GET Only: indicating this line is Unselectable

- **LINE2TXT**

[GET Command]

@USB:LINE2TXT=?

[Parameters]

Parameters are the same as [LINE1TXT](#)

- **LINE2ATRIB**

[GET Command]

@USB:LINE2ATRIB=?

[Parameters]

Parameters are the same as [LINE1ATRIB](#)

[Back To Index](#)

- **LINE3TXT**

[GET Command]

@USB:LINE3TXT=?

[Parameters]

Parameters are the same as [LINE1TXT](#)

[Back To Index](#)

- **LINE3ATRIB**

[GET Command]

@USB:LINE3ATRIB=?

[Parameters]

Parameters are the same as [LINE1ATRIB](#)

[Back To Index](#)

- **LINE4TXT**

[GET Command]

@USB:LINE4TXT=?

[Parameters]

Parameters are the same as [LINE1TXT](#)

[Back To Index](#)

- **LINE4ATRIB**

[GET Command]

@USB:LINE4ATRIB=?

[Parameters]

Parameters are the same as [LINE1ATRIB](#)

[Back To Index](#)

- **LINE5TXT**

[GET Command]

@USB:LINE5TXT=?

[Parameters]

Parameters are the same as [LINE1TXT](#)

[Back To Index](#)

- **LINE5ATRIB**

[GET Command]

@USB:LINE5ATTRIB=?

[Parameters]

Parameters are the same as [LINE1ATTRIB](#)

[Back To Index](#)

• **LINE6TXT**

[GET Command]

@USB:LINE6TXT=?

[Parameters]

Parameters are the same as [LINE1TXT](#)

[Back To Index](#)

• **LINE6ATTRIB**

[GET Command]

@USB:LINE6ATTRIB=?

[Parameters]

Parameters are the same as [LINE1ATTRIB](#)

[Back To Index](#)

• **LINE7TXT**

[GET Command]

@USB:LINE7TXT=?

[Parameters]

Parameters are the same as [LINE1TXT](#)

[Back To Index](#)

• **LINE7ATTRIB**

[GET Command]

@USB:LINE7ATTRIB=?

[Parameters]

Parameters are the same as [LINE1ATTRIB](#)

[Back To Index](#)

• **LINE8TXT**

[GET Command]

@USB:LINE8TXT=?

[Parameters]

Parameters are the same as [LINE1TXT](#)

[Back To Index](#)

• **LINE8ATTRIB**

[GET Command]

@USB:LINE8ATTRIB=?

[Parameters]

Parameters are the same as [LINE1ATTRIB](#)

[Back To Index](#)

• **CURRLINE**

[GET Command]

@USB:CURRLINE=?

Retrieving absolute position number of current cursor position in the contents list layer currently displayed

[Parameters]

Numerical Number: 1 to 65000, Step: 1

GET Only

[Back To Index](#)

• **MAXLINE**

[GET Command]

@USB:MAXLINE=?

Retrieving maximum lines in the contents list layer currently displayed

[Parameters]

Numerical Number: 0 to 65000, Step: 1

GET Only

[Back To Index](#)

Sub Unit : IPODUSB

Function Tree version: 1.10

Firmware version: 1.03-

Model: RX-A710

Product Region: USA

\$Date: \$

\$Revision: \$

Command Index

1. Information

PLAYBACKINFO

METAINFO

LISTINFO

2. Play Control

MODE

PLAYBACK

3. Contents Browse

LISTSEL

LISTCURSOR

LISTPAGE

LISTLAYER

LISTLAYERNAME

LINE1TXT

LINE1ATTRIB

LINE2TXT

LINE2ATTRIB

LINE3TXT

LINE3ATTRIB

LINE4TXT

LINE4ATTRIB

LINE5TXT

LINE5ATTRIB

LINE6TXT

LINE6ATTRIB

LINE7TXT

LINE7ATTRIB

LINE8TXT

LINE8ATTRIB

CURRLINE

MAXLINE

4. Others

AVAIL

REPEAT

SHUFFLE

ARTIST

Command Details of SubUnit: IPODUSB

- **AVAIL**

[GET Command]

@IPODUSB:AVAIL=?

Retrieving the connection state of iPod (device) or the validity of its operational status

Initial Auto Feedback is Available

[Parameters]

Not Connected

GET Only: indicating the device is not connected.

Not Ready

GET Only: indicating invalid state of operation

Ready

GET Only: indicating valid state of operation

[Back To Index](#)

- **MODE**

[PUT Command]

@IPODUSB:MODE=Parameter

[GET Command]

@IPODUSB:MODE=?

Operating & retrieving the iPod control mode setting state

Initial Auto Feedback is Available

[Parameters]

Normal

PUT: setting to Normal mode / GET: indicating current mode is Normal

Normal mode is an operation by the UI on the iPod

Extended

PUT: setting to Extended mode / GET: indicating current mode is Extended

Extended mode is an operation by the UI on the receiver (through its on-screen display)

[Back To Index](#)

- **REPEAT**

[PUT Command]

@IPODUSB:REPEAT=Parameter

[GET Command]

@IPODUSB:REPEAT=?

Operating & retrieving the repeat setting state

Initial Auto Feedback is Available

[Parameters]

Off

PUT: setting to Off / GET: indicating its state is Off

One

PUT: setting to One / GET: indicating its state is One

All

PUT: setting to All / GET: indicating its state is All

[Back To Index](#)

• SHUFFLE

[PUT Command]

@IPODUSB:SHUFFLE=Parameter

[GET Command]

@IPODUSB:SHUFFLE=?

Operating & retrieving the shuffle setting state

Initial Auto Feedback is Available

[Parameters]

Off

PUT: setting to Off / GET: indicating its state is Off

Songs

PUT: setting to Songs / GET: indicating its state is Songs

Albums

PUT: setting to Albums / GET: indicating its state is Albums

[Back To Index](#)

• PLAYBACK

[PUT Command]

@IPODUSB:PLAYBACK=Parameter

Operating the playback state

[Parameters]

Stop

PUT Only: change its state to Stop

Pause

PUT Only: change its state to Pause

Play

PUT Only: change its state to Play

|<<

PUT Only: change its state to |<<



meaning Skip Rev

>>/

PUT Only: change its state to >>|

meaning Skip Fwd

Skip Rev

PUT Only: change its state to Skip Rev

Skip Fwd

PUT Only: change its state to Skip Fwd

[Back To Index](#)

• **PLAYBACKINFO**

[GET Command]

@IPODUSB:PLAYBACKINFO=?

Retrieving the playback state

Initial Auto Feedback is Available

[Parameters]

Stop

GET Only: indicating its state is Stop

Pause

GET Only: indicating its state is Pause

Play

GET Only: indicating its state is Play

[Back To Index](#)

• **METAINFO**

[GET Command]

@IPODUSB:METAINFO=?

GET Only. Meta Info can be retrieved at a time.

Updated by following commands: "@XXXX:ARTIST", "@XXXX:ALBUM" and "@XXXX:SONG" (XXXX = SubUnit name)

[Back To Index](#)

• **ARTIST**

[GET Command]

@IPODUSB:ARTIST=?

Retrieving Artist Name

Initial Auto Feedback is Available

[Parameters]

Character Code: Mixed (could be ASCII, Latin-1 or UTF-8 encoding), Variable Byte Length (0 to 64

bytes)

GET Only

[Back To Index](#)

- **ALBUM**

[GET Command]

@IPODUSB:ALBUM=?

Retrieving Album Title

Initial Auto Feedback is Available

[Parameters]

Parameters are the same as [ARTIST](#)

[Back To Index](#)

- **SONG**

[GET Command]

@IPODUSB:SONG=?

Retrieving Song Title

Initial Auto Feedback is Available

[Parameters]

Parameters are the same as [ARTIST](#)

[Back To Index](#)

- **LISTSEL**

[PUT Command]

@IPODUSB:LISTSEL=Parameter

Selecting the current row of contents list

[Parameters]

Line_1

PUT Only: selecting Line 1

Line_2

PUT Only: selecting Line 2

Line_3

PUT Only: selecting Line 3

Line_4

PUT Only: selecting Line 4

Line_5

PUT Only: selecting Line 5

Line_6

PUT Only: selecting Line 6

Line_7

PUT Only: selecting Line 7

Line_8

PUT Only: selecting Line 8

[Back To Index](#)

- **LISTCURSOR**

- [PUT Command]**

- @IPODUSB:LISTCURSOR=Parameter*

- Operating the cursor of contents list

- [Parameters]**

- Down*

- PUT Only: moving it Down

- Up*

- PUT Only: moving it Up

- Sel*

- PUT Only: selecting the line that the cursor is on

- Back*

- PUT Only: going back to the previous layer of contents list

- Back to Home*

[Back To Index](#)

- **LISTPAGE**

- [PUT Command]**

- @IPODUSB:LISTPAGE=Parameter*

- Operating the page control of contents list

- [Parameters]**

- Down*

- PUT Only: moving it Down

- Up*

- PUT Only: moving it Up

[Back To Index](#)

- **LISTINFO**

- [GET Command]**

- @IPODUSB:LISTINFO=?*

- GET Only. Contents list Info can be retrieved at a time.

- Initial Auto Feedback is Available**

Updated by following commands: "@XXXX:LISTLAYER", "@XXXX:LISTLAYERNAME", "@XXXX:LINE1TXT" to "@XXXX:LINE8TXT", "@XXXX:LINE1ATTRIB" to "@XXXX:LINE8ATTRIB", "@XXXX:CURRLINE" and "@XXXX:MAXLINE" (XXXX = SubUnit name)

[Back To Index](#)

- **LISTLAYER**

[GET Command]

@IPODUSB:LISTLAYER=?

Retrieving the current depth of layers.

[Parameters]

Numerical Number: 1 to 16, Step: 1

GET Only

[Back To Index](#)

• LISTLAYERNAME

[GET Command]

@IPODUSB:LISTLAYERNAME=?

Retrieving the current layer name.

[Parameters]

Character Code: Mixed (could be ASCII, Latin-1 or UTF-8 encoding), Variable Byte Length (0 to 64 bytes)

GET Only

[Back To Index](#)

• LINE1TXT

[GET Command]

@IPODUSB:LINE1TXT=?

Retrieving text info of the line 1 of contents list currently displayed.

[Parameters]

Character Code: Mixed (could be ASCII, Latin-1 or UTF-8 encoding), Variable Byte Length (0 to 64 bytes)

GET Only

[Back To Index](#)

• LINE1ATRIB

[GET Command]

@IPODUSB:LINE1ATRIB=?

Retrieving the attributes of the line number 1.

[Parameters]

Container

GET Only: indicating this line is Container

meaning a folder

Item

GET Only: indicating this line is Item

meaning a playable item

Unplayable Item

GET Only: indicating this line is Unplayable Item

Unselectable

GET Only: indicating this line is Unselectable

[Back To Index](#)

- **LINE2TXT**

[GET Command]

@IPODUSB:LINE2TXT=?

[Parameters]

Parameters are the same as [LINE1TXT](#)

[Back To Index](#)

- **LINE2ATRIB**

[GET Command]

@IPODUSB:LINE2ATRIB=?

[Parameters]

Parameters are the same as [LINE1ATRIB](#)

[Back To Index](#)

- **LINE3TXT**

[GET Command]

@IPODUSB:LINE3TXT=?

[Parameters]

Parameters are the same as [LINE1TXT](#)

[Back To Index](#)

- **LINE3ATRIB**

[GET Command]

@IPODUSB:LINE3ATRIB=?

[Parameters]

Parameters are the same as [LINE1ATRIB](#)

[Back To Index](#)

- **LINE4TXT**

[GET Command]

@IPODUSB:LINE4TXT=?

[Parameters]

Parameters are the same as [LINE1TXT](#)

[Back To Index](#)

- **LINE4ATRIB**

[GET Command]

@IPODUSB:LINE4ATRIB=?

[Parameters]

Parameters are the same as [LINE1ATTRIB](#)

[Back To Index](#)

- **LINE5TXT**

[GET Command]

@IPODUSB:LINE5TXT=?

[Parameters]

Parameters are the same as [LINE1TXT](#)

[Back To Index](#)

- **LINE5ATTRIB**

[GET Command]

@IPODUSB:LINE5ATTRIB=?

[Parameters]

Parameters are the same as [LINE1ATTRIB](#)

[Back To Index](#)

- **LINE6TXT**

[GET Command]

@IPODUSB:LINE6TXT=?

[Parameters]

Parameters are the same as [LINE1TXT](#)

[Back To Index](#)

- **LINE6ATTRIB**

[GET Command]

@IPODUSB:LINE6ATTRIB=?

[Parameters]

Parameters are the same as [LINE1ATTRIB](#)

[Back To Index](#)

- **LINE7TXT**

[GET Command]

@IPODUSB:LINE7TXT=?

[Parameters]

Parameters are the same as [LINE1TXT](#)

[Back To Index](#)

- **LINE7ATTRIB**

[GET Command]

@IPODUSB:LINE7ATTRIB=?

[Parameters]

Parameters are the same as [LINE1ATTRIB](#)

[Back To Index](#)

- **LINE8TXT**

[GET Command]

@IPODUSB:LINE8TXT=?

[Parameters]

Parameters are the same as [LINE1TXT](#)

[Back To Index](#)

- **LINE8ATRIB**

[GET Command]

@IPODUSB:LINE8ATRIB=?

[Parameters]

Parameters are the same as [LINE1ATRIB](#)

[Back To Index](#)

- **CURRLINE**

[GET Command]

@IPODUSB:CURRLINE=?

Retrieving absolute position number of current cursor position in the contents list layer currently displayed

[Parameters]

Numerical Number: 1 to 65536, Step: 1

GET Only

[Back To Index](#)

- **MAXLINE**

[GET Command]

@IPODUSB:MAXLINE=?

Retrieving maximum lines in the contents list layer currently displayed

[Parameters]

Numerical Number: 0 to 65536, Step: 1

GET Only

[Back To Index](#)

Sub Unit : SYS

Function Tree version: 1.10

Firmware version: 1.03-

Model: RX-V871

Product Region: USA

\$Date: \$

\$Revision: \$

Command Index

1. Power

PWR
PARTY

2. Volume

PARTYVOL
PARTYMUTE

3. Input

INPNAME
INPNAMEHDMI1
INPNAMEHDMI2
INPNAMEHDMI3
INPNAMEHDMI4
INPNAMEHDMI5
INPNAMEHDMI6
INPNAMEHDMI7
INPNAMEAV1
INPNAMEAV2
INPNAMEAV3
INPNAMEAV4
INPNAMEAV5
INPNAMEAV6
INPNAMEVAUX
INPNAMEAUDIO1
INPNAMEAUDIO2
INPNAMEDOCK
INPNAMEUSB
TRIG1INPSIRIUS
TRIG1INPTUNER
TRIG1INPHDMI1
TRIG1INPHDMI2
TRIG1INPHDMI3
TRIG1INPHDMI4
TRIG1INPHDMI5
TRIG1INPHDMI6
TRIG1INPHDMI7
TRIG1INPAV1
TRIG1INPAV2

TRIG1INPAV3
TRIG1INPAV4
TRIG1INPAV5
TRIG1INPAV6
TRIG1INPVAUX
TRIG1INPAUDIO1
TRIG1INPAUDIO2
TRIG1INPDOCK
TRIG1INPIPOD
TRIG1INPBT
TRIG1INPUAW
TRIG1INPNET
TRIG1INPRHAPSODY
TRIG1INPSIRIUSIR
TRIG1INPPANDORA
TRIG1INPNAPSTER
TRIG1INPPC
TRIG1INPNETRADIO
TRIG1INPUSB
TRIG1INPIPODUSB

4. Others

MODELNAME
VERSION
VIDANLGCONV
SPPATTERN1AMP
SPPATTERN1FRNTCNFG
SPPATTERN1CENTCNFG
SPPATTERN1SURCNFG
SPPATTERN1SURBCNFG
SPPATTERN1FRNTPRES
SPPATTERN1SWFR1CNFG
SPPATTERN1SWFR1PHASE
SPPATTERN1EXBASS
SPPATTERN1SWFRCRSOVR
DMCCONTROL
YNCAPORT
TRIG1MANUAL
TRIG1TYPE
TRIG1ZONE
MEMGRD
REMOTECODE

Command Details of SubUnit: SYS

- **MODELNAME**

[GET Command]

@SYS:MODELNAME=?

Retrieving Model Name

[Parameters]

Character Code: Ascii, Variable Length (1 to 16 characters)

GET Only

[Back To Index](#)

• VERSION

[GET Command]

@SYS:VERSION=?

Retrieving the version of software.

[Parameters]

Character Code: Ascii, Fixed 9 characters

GET Only

Value string is in a format of "x.xx/y.yy"; x.xx = System Version, y.yy = Command Protocol Version.

[Back To Index](#)

• INPNAME

[GET Command]

@SYS:INPNAME=?

Retrieving each input's renamed info at a time.

Each response command forms like @SYS:INPNAMExxxx=XXXX (xxxx: Default Input Name, XXXX: Renamed Info)

[Back To Index](#)

• INPNAMEHDMI1

[GET Command]

@SYS:INPNAMEHDMI1=?

Retrieving renamed info of HDMI1

[Parameters]

Parameters are the same as [INPNAMEMULTICH](#)

[Back To Index](#)

• INPNAMEHDMI2

[GET Command]

@SYS:INPNAMEHDMI2=?

Retrieving renamed info of HDMI2

[Parameters]

Parameters are the same as [INPNAMEMULTICH](#)

[Back To Index](#)

• INPNAMEHDMI3

[GET Command]

@SYS:INPNAMEHDMI3=?

Retrieving renamed info of HDMI3

[Parameters]

Parameters are the same as [INPNAMEMULTICH](#)

[Back To Index](#)

• **INPNAMEHDMI4**

[GET Command]

@SYS:INPNAMEHDMI4=?

Retrieving renamed info of HDMI4

[Parameters]

Parameters are the same as [INPNAMEMULTICH](#)

[Back To Index](#)

• **INPNAMEHDMI5**

[GET Command]

@SYS:INPNAMEHDMI5=?

Retrieving renamed info of HDMI5

[Parameters]

Parameters are the same as [INPNAMEMULTICH](#)

[Back To Index](#)

• **INPNAMEHDMI6**

[GET Command]

@SYS:INPNAMEHDMI6=?

Retrieving renamed info of HDMI6

[Parameters]

Parameters are the same as [INPNAMEMULTICH](#)

[Back To Index](#)

• **INPNAMEHDMI7**

[GET Command]

@SYS:INPNAMEHDMI7=?

Retrieving renamed info of HDMI7

[Parameters]

Parameters are the same as [INPNAMEMULTICH](#)

[Back To Index](#)

• **INPNAMEAV1**

[GET Command]

@SYS:INPNAMEAV1=?

Retrieving renamed info of AV1

[Parameters]

Parameters are the same as [INPNAMEMULTICH](#)

[Back To Index](#)

- **INPNAMEAV2**

[GET Command]

@SYS:INPNAMEAV2=?

Retrieving renamed info of AV2

[Parameters]

Parameters are the same as [INPNAMEMULTICH](#)

[Back To Index](#)

- **INPNAMEAV3**

[GET Command]

@SYS:INPNAMEAV3=?

Retrieving renamed info of AV3

[Parameters]

Parameters are the same as [INPNAMEMULTICH](#)

[Back To Index](#)

- **INPNAMEAV4**

[GET Command]

@SYS:INPNAMEAV4=?

Retrieving renamed info of AV4

[Parameters]

Parameters are the same as [INPNAMEMULTICH](#)

[Back To Index](#)

- **INPNAMEAV5**

[GET Command]

@SYS:INPNAMEAV5=?

Retrieving renamed info of AV5

[Parameters]

Parameters are the same as [INPNAMEMULTICH](#)

[Back To Index](#)

- **INPNAMEAV6**

[GET Command]

@SYS:INPNAMEAV6=?

Retrieving renamed info of AV6

[Parameters]

Parameters are the same as [INPNAMEMULTICH](#)

[Back To Index](#)

- **INPNAMEVAUX**

[GET Command]

@SYS:INPNAMEVAUX=?

Retrieving renamed info of VAUX

[Parameters]

Parameters are the same as [INPNAMEMULTICH](#)

[Back To Index](#)

- **INPNAMEAUDIO1**

[GET Command]

@SYS:INPNAMEAUDIO1=?

Retrieving renamed info of AUDIO1

[Parameters]

Parameters are the same as [INPNAMEMULTICH](#)

[Back To Index](#)

- **INPNAMEAUDIO2**

[GET Command]

@SYS:INPNAMEAUDIO2=?

Retrieving renamed info of AUDIO2

[Parameters]

Parameters are the same as [INPNAMEMULTICH](#)

[Back To Index](#)

- **INPNAMEDOCK**

[GET Command]

@SYS:INPNAMEDOCK=?

Retrieving renamed info of DOCK

[Parameters]

Parameters are the same as [INPNAMEMULTICH](#)

[Back To Index](#)

- **INPNAMEUSB**

[GET Command]

@SYS:INPNAMEUSB=?

Retrieving renamed info of USB

[Parameters]

Parameters are the same as [INPNAMEMULTICH](#)

[Back To Index](#)

- **PWR**

[PUT Command]

@SYS:PWR=*Parameter*

[GET Command]

@SYS:PWR=?

Operating & retrieving All Zones power state.

Initial Auto Feedback is Available

[Parameters]

Standby

PUT: turning its state to Standby / GET: indicating Standby status.

On

PUT: turning its state to On / GET: indicating On status.

[Back To Index](#)

• PARTY

[PUT Command]

@SYS:PARTY=*Parameter*

[GET Command]

@SYS:PARTY=?

Operating & retrieving Party Mode state

Initial Auto Feedback is Available

[Parameters]

Off

PUT: turning its state to Off / GET: indicating Off status.

On

PUT: turning its state to On / GET: indicating On status.

[Back To Index](#)

• PARTYVOL

[PUT Command]

@SYS:PARTYVOL=*Parameter*

Operating Party Mode Volume

[Parameters]

Down

PUT Only: decrementing the volume by 1 step

Up

PUT Only: incrementing the volume by 1 step

[Back To Index](#)

• PARTYMUTE

[PUT Command]

@SYS:PARTYMUTE=*Parameter*

Operating Party Mode Muting state

[Parameters]

Off

PUT Only: un-muting Party Mode

On

PUT Only: muting Party Mode

[Back To Index](#)

- **VIDANLGCONV**

[PUT Command]

@SYS:VIDANLGCONV=Parameter

[GET Command]

@SYS:VIDANLGCONV=?

Operating & retrieving Analog Video Conversion setting state.

[Parameters]

Off

PUT: setting to Off / GET: indicating Off status.

On

PUT: setting to On / GET: indicating On status.

[Back To Index](#)

- **SPPATTERN1AMP**

[PUT Command]

@SYS:SPPATTERN1AMP=Parameter

[GET Command]

@SYS:SPPATTERN1AMP=?

Operating & retrieving Amp Assign setting state for Speaker Pattern1.

[Parameters]

Basic

PUT: setting to Basic / GET: indicating its setting at Basic.

7ch +1ZONE

PUT: setting to 7ch +1ZONE / GET: indicating its setting at 7ch +1ZONE.

5ch BI-AMP

PUT: setting to 5ch BI-AMP / GET: indicating its setting at 5ch BI-AMP.

[Back To Index](#)

- **SPPATTERN1FRNTCNFG**

[PUT Command]

@SYS:SPPATTERN1FRNTCNFG=Parameter

[GET Command]

@SYS:SPPATTERN1FRNTCNFG=?

Operating & retrieving Front Ch Configuration setting state for Speaker Pattern1.

[Parameters]

Small

PUT: setting to Small / GET: indicating its setting at Small.

Large

PUT: setting to Large / GET: indicating its setting at Large.

[Back To Index](#)

- **SPPATTERN1CENTCNFG**

[PUT Command]

@SYS:SPPATTERN1CENTCNFG=Parameter

[GET Command]

@SYS:SPPATTERN1CENTCNFG=?

Operating & retrieving Center Ch Configuration setting state for Speaker Pattern1.

[Parameters]

None

PUT: setting to None / GET: indicating its setting at None.

Small

PUT: setting to Small / GET: indicating its setting at Small.

Large

PUT: setting to Large / GET: indicating its setting at Large.

[Back To Index](#)

- **SPPATTERN1SURCNFG**

[PUT Command]

@SYS:SPPATTERN1SURCNFG=Parameter

[GET Command]

@SYS:SPPATTERN1SURCNFG=?

Operating & retrieving Surround Ch Configuration setting state for Speaker Pattern1.

[Parameters]

None

PUT: setting to None / GET: indicating its setting at None.

Small

PUT: setting to 60 Hz / GET: indicating its setting at 60 Hz.

Large

PUT: setting to Large / GET: indicating its setting at Large.

[Back To Index](#)

- **SPPATTERN1SURBCNFG**

[PUT Command]

@SYS:SPPATTERN1SURBCNFG=Parameter

[GET Command]

@SYS:SPPATTERN1SURBCNFG=?

Operating & retrieving Surround Back Ch Configuration setting state for Speaker Pattern1.

[Parameters]

None

PUT: setting to None / GET: indicating its setting at None.

Small x1

PUT: setting to Small x1 / GET: indicating its setting at Small x1.

Large x1

PUT: setting to Large x1 / GET: indicating its setting at Large x1.

Small x2

PUT: setting to Small x2 / GET: indicating its setting at Small x2.

Large x2

PUT: setting to Large x2 / GET: indicating its setting at Large x2.

[Back To Index](#)

• **SPPATTERN1FRNTPRES**

[PUT Command]

@SYS:SPPATTERN1FRNTPRES=Parameter

[GET Command]

@SYS:SPPATTERN1FRNTPRES=?

Operating & retrieving Front Presence Ch setting state for Speaker Pattern1.

[Parameters]

None

PUT: setting to None / GET: indicating its setting at None.

Use

PUT: setting to Use / GET: indicating its setting at Use.

[Back To Index](#)

• **SPPATTERN1SWFR1CNFG**

[PUT Command]

@SYS:SPPATTERN1SWFR1CNFG=Parameter

[GET Command]

@SYS:SPPATTERN1SWFR1CNFG=?

Operating & retrieving Subwoofer1 Configuration state for Speaker Pattern1.

[Parameters]

None

PUT: setting to None / GET: indicating its setting at None.

Use

PUT: setting to Use / GET: indicating its setting at Use.

[Back To Index](#)

• **SPPATTERN1SWFR1PHASE**

[PUT Command]

@SYS:SPPATTERN1SWFR1PHASE=Parameter

[GET Command]

@SYS:SPPATTERN1SWFR1PHASE=?

Operating & retrieving Subwoofer1 Phase setting state for Speaker Pattern1.

[Parameters]

Normal

PUT: setting to Normal / GET: indicating its setting at Normal.

Reverse

PUT: setting to Reverse / GET: indicating its setting at Reverse.

[Back To Index](#)

• SPPATTERN1EXBASS

[PUT Command]

@SYS:SPPATTERN1EXBASS=*Parameter*

[GET Command]

@SYS:SPPATTERN1EXBASS=?

Operating & retrieving Extra Bass Setting state for Speaker Pattern1.

[Parameters]

Off

PUT: setting to Off / GET: indicating its setting at Off.

On

PUT: setting to On / GET: indicating its setting at On.

[Back To Index](#)

• SPPATTERN1SWFRCRSOVR

[PUT Command]

@SYS:SPPATTERN1SWFRCRSOVR=*Parameter*

[GET Command]

@SYS:SPPATTERN1SWFRCRSOVR=?

Operating & retrieving Subwoofer Crossover Frequency Setting state for Speaker Pattern1.

[Parameters]

40 Hz

PUT: setting to 40 Hz / GET: indicating its setting at 40 Hz.

60 Hz

PUT: setting to 60 Hz / GET: indicating its setting at 60 Hz.

80 Hz

PUT: setting to 80 Hz / GET: indicating its setting at 80 Hz.

90 Hz

PUT: setting to 90 Hz / GET: indicating its setting at 90 Hz.

100 Hz

PUT: setting to 100 Hz / GET: indicating its setting at 100 Hz.

110 Hz

PUT: setting to 110 Hz / GET: indicating its setting at 110 Hz.

120 Hz

PUT: setting to 120 Hz / GET: indicating its setting at 120 Hz.

160 Hz

PUT: setting to 160 Hz / GET: indicating its setting at 160 Hz.

200 Hz

PUT: setting to 200 Hz / GET: indicating its setting at 200 Hz.

[Back To Index](#)

• DMCCONTROL

[PUT Command]

@SYS:DMCCONTROL=Parameter

[GET Command]

@SYS:DMCCONTROL=?

Operating & retrieving DMC Control Setting state

Initial Auto Feedback is Available

[Parameters]

Disable

PUT: setting to Disable / GET: indicating its setting at Disable.

Enable

PUT: setting to Enable / GET: indicating its setting at Enable.

[Back To Index](#)

• YNCAPORT

[PUT Command]

@SYS:YNCAPORT=Parameter

[GET Command]

@SYS:YNCAPORT=?

Operating & retrieving TCP Port Setting state for YNCA commands.

[Parameters]

Numerical Number: 50000 to 65535, Step: 1

PUT: setting to the specified number. / GET: indicating its setting with the retrieved value. The Default value is 50000.

[Back To Index](#)

• TRIG1MANUAL

[PUT Command]

@SYS:TRIG1MANUAL=Parameter

[GET Command]

@SYS:TRIG1MANUAL=?

Operating & retrieving Manual Operating state for Trigger Out 1.

[Parameters]

Lo

PUT: turning its state to Lo / GET: indicating its status at Lo.

Hi

PUT: turning its state to Hi / GET: indicating its status at Hi.

[Back To Index](#)

- **TRIG1TYPE**

[PUT Command]

@SYS:TRIG1TYPE=Parameter

[GET Command]

@SYS:TRIG1TYPE=?

Operating & retrieving Trigger Type Setting state for Trigger Out 1.

[Parameters]

Manual

PUT: setting to Manual / GET: indicating its setting at Manual.

Power

PUT: setting to Power / GET: indicating its setting at Power.

Zone and Input

PUT: setting to Zone and Input / GET: indicating its setting at Zone and Input.

[Back To Index](#)

- **TRIG1ZONE**

[PUT Command]

@SYS:TRIG1ZONE=Parameter

[GET Command]

@SYS:TRIG1ZONE=?

Operating & retrieving Zone Setting state of Trigger Type "Zone and Input" for Trigger Out 1.

[Parameters]

Main Zone

PUT: setting to Main Zone / GET: indicating its setting at Main Zone.

Zone2

PUT: setting to Zone2 / GET: indicating its setting at Zone2.

All

PUT: setting to All / GET: indicating its setting at All.

[Back To Index](#)

- **TRIG1INPSIRIUS**

[PUT Command]

@SYS:TRIG1INPSIRIUS=Parameter

[GET Command]

@SYS:TRIG1INPSIRIUS=?

Operating & retrieving the setting state for Input of Trigger "Type Zone and Input" for Trigger Out 1.

[Parameters]

Lo

PUT: setting to Lo / GET: indicating its setting at Lo.

Hi

PUT: setting to Hi / GET: indicating its setting at Hi.

[Back To Index](#)

• TRIG1INPTUNER

[PUT Command]

@SYS:TRIG1INPTUNER=Parameter

[GET Command]

@SYS:TRIG1INPTUNER=?

Operating & retrieving the setting state for Input TUNER of Trigger "Type Zone and Input" for Trigger Out 1.

[Parameters]

Parameters are the same as [TRIG1INPSIRIUS](#)

[Back To Index](#)

• TRIG1INPHDMI1

[PUT Command]

@SYS:TRIG1INPHDMI1=Parameter

[GET Command]

@SYS:TRIG1INPHDMI1=?

Operating & retrieving the setting state for Input HDMI1 of Trigger "Type Zone and Input" for Trigger Out 1.

[Parameters]

Parameters are the same as [TRIG1INPSIRIUS](#)

[Back To Index](#)

• TRIG1INPHDMI2

[PUT Command]

@SYS:TRIG1INPHDMI2=Parameter

[GET Command]

@SYS:TRIG1INPHDMI2=?

Operating & retrieving the setting state for Input HDMI2 of Trigger "Type Zone and Input" for Trigger Out 1.

[Parameters]

Parameters are the same as [TRIG1INPSIRIUS](#)

[Back To Index](#)

• TRIG1INPHDMI3

[PUT Command]

@SYS:TRIG1INPHDMI3=Parameter

[GET Command]

@SYS:TRIG1INPHDMI3=?

Operating & retrieving the setting state for Input HDMI3 of Trigger "Type Zone and Input" for Trigger Out 1.

[Parameters]

Parameters are the same as [TRIG1INPSIRIUS](#)

[Back To Index](#)

• TRIG1INPHDMI4

[PUT Command]

@SYS:TRIG1INPHDMI4=Parameter

[GET Command]

@SYS:TRIG1INPHDMI4=?

Operating & retrieving the setting state for Input HDMI4 of Trigger "Type Zone and Input" for Trigger Out 1.

[Parameters]

Parameters are the same as [TRIG1INPSIRIUS](#)

[Back To Index](#)

• TRIG1INPHDMI5

[PUT Command]

@SYS:TRIG1INPHDMI5=Parameter

[GET Command]

@SYS:TRIG1INPHDMI5=?

Operating & retrieving the setting state for Input HDMI5 of Trigger "Type Zone and Input" for Trigger Out 1.

[Parameters]

Parameters are the same as [TRIG1INPSIRIUS](#)

[Back To Index](#)

• TRIG1INPHDMI6

[PUT Command]

@SYS:TRIG1INPHDMI6=Parameter

[GET Command]

@SYS:TRIG1INPHDMI6=?

Operating & retrieving the setting state for Input HDMI6 of Trigger "Type Zone and Input" for Trigger Out 1.

[Parameters]

Parameters are the same as [TRIG1INPSIRIUS](#)

[Back To Index](#)

• TRIG1INPHDMI7

[PUT Command]

@SYS:TRIG1INPHDMI7=Parameter

[GET Command]

@SYS:TRIG1INPHDMI7=?

Operating & retrieving the setting state for Input HDMI7 of Trigger "Type Zone and Input" for Trigger Out 1.

[Parameters]

Parameters are the same as [TRIG1INPSIRIUS](#)

[Back To Index](#)

- **TRIG1INPAV1**

[PUT Command]

@SYS:TRIG1INPAV1=Parameter

[GET Command]

@SYS:TRIG1INPAV1=?

Operating & retrieving the setting state for Input AV1 of Trigger "Type Zone and Input" for Trigger Out 1.

[Parameters]

Parameters are the same as [TRIG1INPSIRIUS](#)

[Back To Index](#)

- **TRIG1INPAV2**

[PUT Command]

@SYS:TRIG1INPAV2=Parameter

[GET Command]

@SYS:TRIG1INPAV2=?

Operating & retrieving the setting state for Input AV2 of Trigger "Type Zone and Input" for Trigger Out 1.

[Parameters]

Parameters are the same as [TRIG1INPSIRIUS](#)

[Back To Index](#)

- **TRIG1INPAV3**

[PUT Command]

@SYS:TRIG1INPAV3=Parameter

[GET Command]

@SYS:TRIG1INPAV3=?

Operating & retrieving the setting state for Input AV3 of Trigger "Type Zone and Input" for Trigger Out 1.

[Parameters]

Parameters are the same as [TRIG1INPSIRIUS](#)

[Back To Index](#)

- **TRIG1INPAV4**

[PUT Command]

@SYS:TRIG1INPAV4=Parameter

[GET Command]

@SYS:TRIG1INPAV4=?

Operating & retrieving the setting state for Input AV4 of Trigger "Type Zone and Input" for Trigger Out 1.

[Parameters]

Parameters are the same as [TRIG1INPSIRIUS](#)

[Back To Index](#)

- **TRIG1INPAV5**

[PUT Command]

@SYS:TRIG1INPAV5=Parameter

[GET Command]

@SYS:TRIG1INPAV5=?

Operating & retrieving the setting state for Input AV5 of Trigger "Type Zone and Input" for Trigger Out 1.

[Parameters]

Parameters are the same as [TRIG1INPSIRIUS](#)

[Back To Index](#)

• TRIG1INPAV6

[PUT Command]

@SYS:TRIG1INPAV6=Parameter

[GET Command]

@SYS:TRIG1INPAV6=?

Operating & retrieving the setting state for Input AV6 of Trigger "Type Zone and Input" for Trigger Out 1.

[Parameters]

Parameters are the same as [TRIG1INPSIRIUS](#)

[Back To Index](#)

• TRIG1INPVAUX

[PUT Command]

@SYS:TRIG1INPVAUX=Parameter

[GET Command]

@SYS:TRIG1INPVAUX=?

Operating & retrieving the setting state for Input VAUX of Trigger "Type Zone and Input" for Trigger Out 1.

[Parameters]

Parameters are the same as [TRIG1INPSIRIUS](#)

[Back To Index](#)

• TRIG1INPAUDIO1

[PUT Command]

@SYS:TRIG1INPAUDIO1=Parameter

[GET Command]

@SYS:TRIG1INPAUDIO1=?

Operating & retrieving the setting state for Input AUDIO1 of Trigger "Type Zone and Input" for Trigger Out 1.

[Parameters]

Parameters are the same as [TRIG1INPSIRIUS](#)

[Back To Index](#)

• TRIG1INPAUDIO2

[PUT Command]

@SYS:TRIG1INPAUDIO2=Parameter

[GET Command]

@SYS:TRIG1INPAUDIO2=?

Operating & retrieving the setting state for Input AUDIO2 of Trigger "Type Zone and Input" for Trigger Out 1.

[Parameters]

Parameters are the same as [TRIG1INPSIRIUS](#)

[Back To Index](#)

• TRIG1INPDOCK

[PUT Command]

@SYS:TRIG1INPDOCK=Parameter

[GET Command]

@SYS:TRIG1INPDOCK=?

Operating & retrieving the setting state for Input DOCK of Trigger "Type Zone and Input" for Trigger Out 1.

[Parameters]

Parameters are the same as [TRIG1INPSIRIUS](#)

[Back To Index](#)

• TRIG1INPIPOD

[PUT Command]

@SYS:TRIG1INPIPOD=Parameter

[GET Command]

@SYS:TRIG1INPIPOD=?

Operating & retrieving the setting state for Input IPOD of Trigger "Type Zone and Input" for Trigger Out 1.

[Parameters]

Parameters are the same as [TRIG1INPSIRIUS](#)

[Back To Index](#)

• TRIG1INPBT

[PUT Command]

@SYS:TRIG1INPBT=Parameter

[GET Command]

@SYS:TRIG1INPBT=?

Operating & retrieving the setting state for Input BT of Trigger "Type Zone and Input" for Trigger Out 1.

[Parameters]

Parameters are the same as [TRIG1INPSIRIUS](#)

[Back To Index](#)

• TRIG1INPUAW

[PUT Command]

@SYS:TRIG1INPUAW=Parameter

[GET Command]

@SYS:TRIG1INPUAW=?

Operating & retrieving the setting state for Input UAW of Trigger "Type Zone and Input" for Trigger Out 1.

[Parameters]

Parameters are the same as [TRIG1INPSIRIUS](#)

[Back To Index](#)

- **TRIG1INPNET**

- [PUT Command]**

- @SYS:TRIG1INPNET=Parameter*

- [GET Command]**

- @SYS:TRIG1INPNET=?*

- Operating & retrieving the setting state for Input NET of Trigger "Type Zone and Input" for Trigger Out 1.

- [Parameters]**

- Parameters are the same as [TRIG1INPSIRIUS](#)*

[Back To Index](#)

- **TRIG1INPRHAPSODY**

- [PUT Command]**

- @SYS:TRIG1INPRHAPSODY=Parameter*

- [GET Command]**

- @SYS:TRIG1INPRHAPSODY=?*

- Operating & retrieving the setting state for Input RHAPSODY of Trigger "Type Zone and Input" for Trigger Out 1.

- [Parameters]**

- Parameters are the same as [TRIG1INPSIRIUS](#)*

[Back To Index](#)

- **TRIG1INPSIRIUSIR**

- [PUT Command]**

- @SYS:TRIG1INPSIRIUSIR=Parameter*

- [GET Command]**

- @SYS:TRIG1INPSIRIUSIR=?*

- Operating & retrieving the setting state for Input SIRIUSIR of Trigger "Type Zone and Input" for Trigger Out 1.

- [Parameters]**

- Parameters are the same as [TRIG1INPSIRIUS](#)*

[Back To Index](#)

- **TRIG1INPPANDORA**

- [PUT Command]**

- @SYS:TRIG1INPPANDORA=Parameter*

- [GET Command]**

- @SYS:TRIG1INPPANDORA=?*

- Operating & retrieving the setting state for Input PANDORA of Trigger "Type Zone and Input" for Trigger Out 1.

- [Parameters]**

- Parameters are the same as [TRIG1INPSIRIUS](#)*

[Back To Index](#)

- **TRIG1INPNAPSTER**

- [PUT Command]**

@SYS:TRIG1INPNAPSTER=Parameter

[GET Command]

@SYS:TRIG1INPNAPSTER=?

Operating & retrieving the setting state for Input NAPSTER of Trigger "Type Zone and Input" for Trigger Out 1.

[Parameters]

Parameters are the same as [TRIG1INPSIRIUS](#)

[Back To Index](#)

• **TRIG1INPPC**

[PUT Command]

@SYS:TRIG1INPPC=Parameter

[GET Command]

@SYS:TRIG1INPPC=?

Operating & retrieving the setting state for Input PC of Trigger "Type Zone and Input" for Trigger Out 1.

[Parameters]

Parameters are the same as [TRIG1INPSIRIUS](#)

[Back To Index](#)

• **TRIG1INPNETRADIO**

[PUT Command]

@SYS:TRIG1INPNETRADIO=Parameter

[GET Command]

@SYS:TRIG1INPNETRADIO=?

Operating & retrieving the setting state for Input NETRADIO of Trigger "Type Zone and Input" for Trigger Out 1.

[Parameters]

Parameters are the same as [TRIG1INPSIRIUS](#)

[Back To Index](#)

• **TRIG1INPUSB**

[PUT Command]

@SYS:TRIG1INPUSB=Parameter

[GET Command]

@SYS:TRIG1INPUSB=?

Operating & retrieving the setting state for Input USB of Trigger "Type Zone and Input" for Trigger Out 1.

[Parameters]

Parameters are the same as [TRIG1INPSIRIUS](#)

[Back To Index](#)

• **TRIG1INPIPODUSB**

[PUT Command]

@SYS:TRIG1INPIPODUSB=Parameter

[GET Command]

@SYS:TRIG1INPIPODUSB=?

Operating & retrieving the setting state for Input IPODUSB of Trigger "Type Zone and Input" for Trigger Out 1.

[Parameters]

Parameters are the same as [TRIGIINPSIRIUS](#)

[Back To Index](#)

• MEMGRD

[PUT Command]

@SYS:MEMGRD=*Parameter*

[GET Command]

@SYS:MEMGRD=?

Operating & retrieving Memory Guard Setting state

[Parameters]

Off

PUT: setting to Off / GET: indicating its setting at Off.

On

PUT: setting to On / GET: indicating its setting at On.

[Back To Index](#)

• REMOTECODE

[PUT Command]

@SYS:REOTECODE=*Parameter*

Operation by specifying IR command codes.

[Parameters]

Character Code: Hex, Fixed 8 characters

PUT Only: 8-digit ASCII (Hex) IR codes are to be specified for its value. See the IR command chart separately provided. [\[Link To the IR Code File\]](#)

[Back To Index](#)

Sub Unit : MAIN

Function Tree version: 1.10

Firmware version: 1.03-

Model: RX-V871

Product Region: USA

\$Date:: \$

\$Revision: \$

Command Index

1. Power

PWR
SLEEP

2. Volume

VOL
MAXVOL
INITVOLMODE
INITVOLLVL
MUTE

3. Input

INP

4. Information

LIPSYNCSELINFO
LIPSYNCOFFSETINFO
BASIC

5. Play Control

PLAYBACK

6. Contents Browse

LISTCURSOR
LISTMENU

7. Others

AVAIL
ZONENAME
SCENENAME
SCENE1NAME
SCENE2NAME
SCENE3NAME
SCENE4NAME
DECODERSEL
SCENE
SPBASS
SPTREBLE
PUREDIRMODE

ADAPTIVEDRC
LIPSYNCMODE
LIPSYNCANLGOUT
LIPSYNCHDMIOUT1OFFSET
LIPSYNCHDMIOUT1MANUAL
LIPSYNCHDMIOUT2OFFSET
LIPSYNCHDMIOUT2MANUAL
HDMIOUT
HDMIAUDOUTAMP
HDMIAUDOUT1
HDMIAUDOUT2
TVAUDIN1
TVAUDIN2
HDMIPROCESSING
HDMIASPECT
HDMIRESOL
HPBASS
HPTREBLE
STRAIGHT
ENHANCER
SOUNDPRG
ADAPTIVEDSP
3DCINEMA
EXSURDECODER
2CHDECODER

Command Details of SubUnit: MAIN

- **AVAIL**

[GET Command]

@MAIN:AVAIL=?

Retrieving the validity of Main Zone operational status

Initial Auto Feedback is Available

[Parameters]

Not Ready

GET Only: indicating invalid state of operation

Ready

GET Only: indicating valid state of operation

[Back To Index](#)

- **ZONENAME**

[PUT Command]

@MAIN:ZONENAME=Parameter

[GET Command]

@MAIN:ZONENAME=?

Setting & retrieving renamed info of Main Zone

[Parameters]

Character Code: Latin-1, Variable Length (0 to 9 characters)

PUT: setting its name / GET: indicating its name

[Back To Index](#)

• SCENENAME

[GET Command]

@MAIN:SCENENAME=?

Retrieving renamed info of all SCENE presets for Main Zone

[Back To Index](#)

• SCENE1NAME

[GET Command]

@MAIN:SCENE1NAME=?

Retrieving renamed info of SCENE1

[Parameters]

Character Code: Latin-1, Variable Length (0 to 20 characters)

GET Only

[Back To Index](#)

• SCENE2NAME

[GET Command]

@MAIN:SCENE2NAME=?

Retrieving renamed info of SCENE2

[Parameters]

Parameters are the same as [SCENE1NAME](#)

[Back To Index](#)

• SCENE3NAME

[GET Command]

@MAIN:SCENE3NAME=?

Retrieving renamed info of SCENE3

[Parameters]

Parameters are the same as [SCENE1NAME](#)

[Back To Index](#)

• SCENE4NAME

[GET Command]

@MAIN:SCENE4NAME=?

Retrieving renamed info of SCENE4

[Parameters]

Parameters are the same as [SCENE1NAME](#)

- **BASIC**

[GET Command]

@MAIN: BASIC=?

GET Only. Main Zone basic info is retrieved at a time.

Updated by following commands: "@MAIN:PWR", "@MAIN:SLEEP", "@MAIN:VOL", "@MAIN:MUTE", "@MAIN:INP", "@MAIN:STRAIGHT", "@MAIN:ENHANCER" and "@MAIN:SOUNDPRG"

- **PWR**

[PUT Command]

@MAIN:PWR=Parameter

[GET Command]

@MAIN:PWR=?

Operating & retrieving Power state of Main Zone

Initial Auto Feedback is Available

[Parameters]

Standby

PUT: turning its state to Standby / GET: indicating Standby status.

On

PUT: turning its state to On / GET: indicating On status.

On/Standby

PUT Only: toggling its status between On/Standby

- **SLEEP**

[PUT Command]

@MAIN:SLEEP=Parameter

[GET Command]

@MAIN:SLEEP=?

Operating & retrieving Sleep setting state of Main Zone

[Parameters]

Off

PUT: turning its setting state to Off / GET: indicating Off setting status.

30 min

PUT: setting to 30 min / GET: indicating it's setting is 30 min.

60 min

PUT: setting to 60 min / GET: indicating it's setting is 60 min.

90 min

PUT: setting to 90 min / GET: indicating it's setting is 90 min.

120 min

PUT: setting to 120 min / GET: indicating it's setting is 120 min.

Last

PUT Only: setting to the value set last

[Back To Index](#)

- **VOL**

[PUT Command]

@MAIN:VOL=Parameter

[GET Command]

@MAIN:VOL=?

Operating & retrieving Main Zone Volume state

Initial Auto Feedback is Available

[Parameters]

Down

PUT Only: decrementing by 1 step (0.5dB)

Up

PUT Only: incrementing by 1 step (0.5dB)

Down 1 dB

PUT Only: decrementing by 1 dB

Up 1 dB

PUT Only: incrementing by 1 dB

Down 2 dB

PUT Only: decrementing by 2 dB

Up 2 dB

PUT Only: incrementing by 2 dB

Down 5 dB

PUT Only: decrementing by 5 dB

Up 5 dB

PUT Only: incrementing by 5 dB

Numerical Number: -80.5 to 16.5, Step: 0.5

PUT: setting to the specified value. / GET: indicating the current value.

-80.5 means muting. First decimal place must be always included. Ex: 10.0, -25.0 or 0.0 etc.
The unit for this parameter is "dB".

[Back To Index](#)

- **MUTE**

[PUT Command]

@MAIN:MUTE=Parameter

[GET Command]

@MAIN:MUTE=?

Operating & retrieving Main Zone muting state.

Initial Auto Feedback is Available

[Parameters]

Off

PUT: turning its state to Off / GET: indicating Off status.

Att -40 dB

PUT: attenuating by 40 dB from current volume status. / GET: indicating attenuated by 40 dB from current volume status.

Att -20 dB

PUT: attenuating by 20 dB from current volume status. / GET: indicating attenuated by 20 dB from current volume status.

On

PUT: turning its state to On / GET: indicating On status.

On/Off

PUT Only: toggling its status between On/Off

[Back To Index](#)

• MAXVOL

[PUT Command]

@MAIN:MAXVOL=*Parameter*

[GET Command]

@MAIN:MAXVOL=?

Operating & retrieving Max Volume setting state of Main Zone

For setting the upper limit of volume

[Parameters]

Numerical Number: -30.0 to 15.0, Step: 5.0

PUT: setting to the specified value. / GET: indicating the current setting value.

First decimal place must be always included. Ex: 10.0, -25.0 or 0.0 etc.
The unit for this parameter is "dB".

16.5

PUT: setting to the specified value. / GET: indicating the current setting value.

Meaning no limit of maximum volume
The unit for this parameter is "dB".

[Back To Index](#)

• INITVOLMODE

[PUT Command]

@MAIN:INITVOLMODE=*Parameter*

[GET Command]

@MAIN:INITVOLMODE=?

Operating & retrieving Initial Volume Mode state of Main Zone

Initial Volume is for setting the volume value initially set when the applicable Zone is turned on.

[Parameters]

Off

PUT: turning its setting state to Off / GET: indicating Off setting status.

On

PUT: turning its setting state to On / GET: indicating On setting status.

[Back To Index](#)

• INITVOLLVL

[PUT Command]

@MAIN:INITVOLLVL=*Parameter*

[GET Command]

@MAIN:INITVOLLVL=?

Operating & retrieving Initial Volume Level setting state of Main Zone

[Parameters]

Mute

PUT: turning its setting state to Mute / GET: indicating Mute setting status.

Initially muted when turned on

Numerical Number: -80.0 to 16.5, Step: 0.5

PUT: setting to the specified value. / GET: indicating the current setting value.

First decimal place must be always included. Ex: 10.0, -25.0 or 0.0 etc.
The unit for this parameter is "dB".

[Back To Index](#)

• INP

[PUT Command]

@MAIN:INP=*Parameter*

[GET Command]

@MAIN:INP=?

Operating & retrieving Main Zone Input state.

Initial Auto Feedback is Available

[Parameters]

SIRIUS

PUT: selecting input SIRIUS / GET: indicating current input is SIRIUS

TUNER

PUT: selecting input TUNER / GET: indicating current input is TUNER

HDMI1

PUT: selecting input HDMI1 / GET: indicating current input is HDMI1

HDMI2

PUT: selecting input HDMI2 / GET: indicating current input is HDMI2

HDMI3

PUT: selecting input HDMI3 / GET: indicating current input is HDMI3

HDMI4

PUT: selecting input HDMI4 / GET: indicating current input is HDMI4

HDMI5

PUT: selecting input HDMI5 / GET: indicating current input is HDMI5

HDMI6

PUT: selecting input HDMI6 / GET: indicating current input is HDMI6

HDMI7

PUT: selecting input HDMI7 / GET: indicating current input is HDMI7

AV1

PUT: selecting input AV1 / GET: indicating current input is AV1

AV2

PUT: selecting input AV2 / GET: indicating current input is AV2

AV3

PUT: selecting input AV3 / GET: indicating current input is AV3

AV4

PUT: selecting input AV4 / GET: indicating current input is AV4

AV5

PUT: selecting input AV5 / GET: indicating current input is AV5

AV6

PUT: selecting input AV6 / GET: indicating current input is AV6

V-AUX

PUT: selecting input V-AUX / GET: indicating current input is V-AUX

AUDIO1

PUT: selecting input AUDIO1 / GET: indicating current input is AUDIO1

AUDIO2

PUT: selecting input AUDIO2 / GET: indicating current input is AUDIO2

DOCK

PUT Only: selecting input DOCK

iPod

PUT: selecting input iPod / GET: indicating current input is iPod

Bluetooth

PUT: selecting input Bluetooth / GET: indicating current input is Bluetooth

UAW

PUT: selecting input UAW / GET: indicating current input is UAW

NET

PUT Only: selecting input NET

Rhapsody

PUT: selecting input Rhapsody / GET: indicating current input is Rhapsody

SIRIUS InternetRadio

PUT: selecting input SIRIUS InternetRadio / GET: indicating current input is SIRIUS InternetRadio

Pandora

PUT: selecting input Pandora / GET: indicating current input is Pandora

Napster

PUT: selecting input Napster / GET: indicating current input is Napster

PC

PUT: selecting input PC / GET: indicating current input is PC

NET RADIO

PUT: selecting input NET RADIO / GET: indicating current input is NET RADIO

USB

PUT Only: selecting input USB

iPod (USB)

PUT: selecting input iPod (USB) / GET: indicating current input is iPod (USB)

[Back To Index](#)

• **DECODERSEL**

[PUT Command]

@MAIN:DECODERSEL=*Parameter*

[GET Command]

@MAIN:DECODERSEL=?

Operating & retrieving Decoder Select setting state

Decoder Select is for selecting an audio decoder specifically.

[Parameters]

Auto

PUT: turning its setting state to Auto / GET: indicating Auto setting status.

Automatically selects audio decoder. Default value.

DTS

PUT: turning its setting state to DTS / GET: indicating DTS setting status.

Audio decoder is fixed to DTS

Unavailable

GET Only: indicating its setting is currently unavailable.

[Back To Index](#)

• **SCENE**

[PUT Command]

@MAIN:SCENE=Parameter

Recalling Main Zone Scene banks.

[Parameters]

Scene 1

PUT Only: selecting Scene 1

Scene 2

PUT Only: selecting Scene 2

Scene 3

PUT Only: selecting Scene 3

Scene 4

PUT Only: selecting Scene 4

[Back To Index](#)

• SPBASS

[PUT Command]

@MAIN:SPBASS=Parameter

[GET Command]

@MAIN:SPBASS=?

Operating & retrieving Bass Tone Control setting state (Effective to speaker output)

[Parameters]

Numerical Number: -6.0 to 6.0, Step: 0.5

PUT: setting to the specified value. / GET: indicating the current setting value.

First decimal place must be always included. Ex: 3.0, -4.0
The unit for this parameter is "dB".

[Back To Index](#)

• SPTREBLE

[PUT Command]

@MAIN:SPTREBLE=Parameter

[GET Command]

@MAIN:SPTREBLE=?

Operating & retrieving Treble Tone Control setting state. (Effective to speaker output)

[Parameters]

Parameters are the same as [SPBASS](#)

[Back To Index](#)

• PUREDIRMODE

[PUT Command]

@MAIN:PUREDIRMODE=Parameter

[GET Command]

@MAIN:PUREDIRMODE=?

Operating & retrieving Pure Direct Mode setting state

Initial Auto Feedback is Available

[Parameters]

Off

PUT: turning its setting state to Off / GET: indicating Off setting status.

On

PUT: turning its setting state to On / GET: indicating On setting status.

[Back To Index](#)

• ADAPTIVEDRC

[PUT Command]

@MAIN:ADAPTIVEDRC=*Parameter*

[GET Command]

@MAIN:ADAPTIVEDRC=?

Operating & retrieving Adaptive DRC setting state

Adaptive DRC is an automatic Dynamic Range Control feature.

[Parameters]

Off

PUT: turning its setting state to Off / GET: indicating Off setting status.

Auto

PUT: turning its setting state to Auto / GET: indicating Auto setting status.

[Back To Index](#)

• LIPSYNCMODE

[PUT Command]

@MAIN:LIPSYNCMODE=*Parameter*

[GET Command]

@MAIN:LIPSYNCMODE=?

Operating & retrieving Lipsync Mode setting state

[Parameters]

Manual

PUT: turning its setting state to Manual / GET: indicating Manual setting status.

About "Manual" setting of Lipsync Mode: When selecting "Manual" here, the audio delay value can be manually set. The effective setting of the audio delay value has some dependencies as follows. In case of using Analog Video Output only (no HDMI connection is active), audio delay value set by "@MAIN:ANLGOUT" command is effective. In case that HDMI OUT1 is in active connection, the value set by "@MAIN:HDMIOUT1MANUAL" command works. Else if HDMI OUT2 is the only one activated, the setting by "@MAIN:HDMIOUT2MANUAL" is enabled.

Auto

PUT: turning its setting state to Auto / GET: indicating Auto setting status.

About Lipsync Mode "Auto": Basically, Audio Delay value has 5 different settings internally according to "Video

Output State (5 Status available)". And the 5 different status of "Video Output State" is determined by the combination of two states of "Display's state of compatibility/incompatibility with Auto Lipsync feature" and "Current effective HDMI output state (on the receiver)", which means 4 status, plus a status of "Analog Video Out only in use", summing up to 5 in total. The "Auto" setting of Lipsync Mode is to dynamically change the Audio Delay value corresponding to a specific status of Video Output State. "Video Output State" can be retrieved with a command of "@MAIN:SELINFO", and you can set the effective Audio Delay value according to respective Video Output status by these commands as following;

When "@MAIN:SELINFO=Analog": the audio delay can be set by "@MAIN:ANLGOUT" command

When "@MAIN:SELINFO=HDMI1 Auto" (meaning TV compatible with Auto Lipsync and HDMI OUT1 is effective): the audio delay can be set by "@MAIN:HDMIOUT1OFFSET" command

When "@MAIN:SELINFO=HDMI1 Manual" (meaning TV incompatible with Auto Lipsync and HDMI OUT1 is effective): the audio delay can be set by "@MAIN:HDMIOUT1MANUAL" command

When "@MAIN:SELINFO=HDMI2 Auto" (meaning TV compatible with Auto Lipsync and HDMI OUT 2 is the only one in effective): the audio delay can be set by "@MAIN:HDMIOUT2OFFSET" command

When "@MAIN:SELINFO=HDMI2 Manual" (meaning TV incompatible with Auto Lipsync and HDMI OUT 2 is the only one in effective): the audio delay can be set by "@MAIN:HDMIOUT2MANUAL" command

[Back To Index](#)

• LIPSYNCANLGOUT

[PUT Command]

@MAIN:LIPSYNCANLGOUT=Parameter

[GET Command]

@MAIN:LIPSYNCANLGOUT=?

Operating & retrieving Audio Delay setting state in case when the Analog Video output is only effective (no HDMI output is in use).

[Parameters]

Down

PUT Only: incrementing by 1 step (1 millisecond)

Up

PUT Only: decrementing by 1 step (1 millisecond)

Numerical Number: 0 to 250, Step: 1

PUT: setting to the specified value. / GET: indicating the current value.

The unit for this parameter is "ms".

[Back To Index](#)

• LIPSYNCHDMIOUT1OFFSET

[PUT Command]

@MAIN:LIPSYNCHDMIOUT1OFFSET=Parameter

[GET Command]

@MAIN:LIPSYNCHDMIOUT1OFFSET=?

Operating & retrieving Audio Delay setting state in case when the Display is compatible with Auto Lipsync feature and HDMI OUT1 is effective.

[Parameters]

Down

PUT Only: incrementing by 1 step (1 millisecond)

Up

PUT Only: decrementing by 1 step (1 millisecond)

Numerical Number: -250 to 250, Step: 1

PUT: setting to the specified value. / GET: indicating the current value.

The unit for this parameter is "ms".

[Back To Index](#)

- **LIPSYNCHDMIOUT1MANUAL**

[PUT Command]

@MAIN:LIPSYNCHDMIOUT1MANUAL=Parameter

[GET Command]

@MAIN:LIPSYNCHDMIOUT1MANUAL=?

Operating & retrieving Audio Delay setting state in case when the Display is NOT compatible with Auto Lipsync feature and HDMI OUT1 is effective.

[Parameters]

Down

PUT Only: incrementing by 1 step (1 millisecond)

Up

PUT Only: decrementing by 1 step (1 millisecond)

Numerical Number: 0 to 250, Step: 1

PUT: setting to the specified value. / GET: indicating the current value.

The unit for this parameter is "ms".

[Back To Index](#)

- **LIPSYNCHDMIOUT2OFFSET**

[PUT Command]

@MAIN:LIPSYNCHDMIOUT2OFFSET=Parameter

[GET Command]

@MAIN:LIPSYNCHDMIOUT2OFFSET=?

[Parameters]

Parameters are the same as [LIPSYNCHDMIOUT1OFFSET](#)

[Back To Index](#)

- **LIPSYNCHDMIOUT2MANUAL**

[PUT Command]

@MAIN:LIPSYNCHDMIOUT2MANUAL=Parameter

[GET Command]

@MAIN:LIPSYNCHDMIOUT2MANUAL=?

[Parameters]

Parameters are the same as [LIPSYNCHDMIOUT1MANUAL](#)

[Back To Index](#)

- **LIPSYNCSELINFO**

[GET Command]

@MAIN:LIPSYNCSELINFO=?

Retrieving current Video Output State

[Parameters]

Analog

GET Only: indicating Analog video connection is only available (no HDMI out is in use)

HDMI1 Auto

GET Only: indicating HDMI1 output connection is effective, and the Display is compatible with Auto Lipsync feature.

HDMI1 Manual

GET Only: indicating HDMI1 output connection is effective, and the Display is NOT compatible with Auto Lipsync feature.

HDMI2 Auto

GET Only: indicating HDMI2 output connection is the only one in use, and the Display is compatible with Auto Lipsync feature.

HDMI2 Manual

GET Only: indicating HDMI2 output connection is the only one in use, and the Display is NOT compatible with Auto Lipsync feature.

[Back To Index](#)

• LIPSYNCOFFSETINFO

[GET Command]

@MAIN:LIPSYNCOFFSETINFO=?

Retrieving the Audio Delay Offset value that is reported by the Display compatible with Auto Lipsync feature

[Parameters]

Numerical Number: 0 to 250, Step: 1

GET Only: indicating the current value.

The unit for this parameter is "ms".

[Back To Index](#)

• HDMIOUT

[PUT Command]

@MAIN:HDMIOUT=*Parameter*

[GET Command]

@MAIN:HDMIOUT=?

Operating & retrieving HDMI Output setting state

Initial Auto Feedback is Available

[Parameters]

Off

PUT: turning its setting state to Off (output is disabled)/ GET: indicating Off setting status.

OUT1

PUT: turning its setting state to OUT1 (HDMI OUT2 is disabled) / GET: indicating OUT1 setting status.

OUT2

PUT: turning its setting state to OUT2 (HDMI OUT1 is disabled) / GET: indicating OUT2 setting status.

OUT1 + 2

PUT: turning its setting state to OUT1 + 2 (Both HDMI OUT1 & 2 are enabled) / GET: indicating OUT1 + 2 setting status.

[Back To Index](#)

- **HDMIAUDOUTAMP**

- [PUT Command]**

- @MAIN:HDMIAUDOUTAMP=Parameter*

- [GET Command]**

- @MAIN:HDMIAUDOUTAMP=?*

- Operating & retrieving HDMI Audio Output to Amp (Receiver) setting state

- [Parameters]**

- Off*

- PUT: turning its setting state to Off / GET: indicating Off setting status.

- On*

- PUT: turning its setting state to On / GET: indicating On setting status.

[Back To Index](#)

- **HDMIAUDOUT1**

- [PUT Command]**

- @MAIN:HDMIAUDOUT1=Parameter*

- [GET Command]**

- @MAIN:HDMIAUDOUT1=?*

- Operating & retrieving HDMI Audio Output to HDMI OUT1 setting state

- [Parameters]**

- Parameters are the same as [HDMIAUDOUTAMP](#)*

[Back To Index](#)

- **HDMIAUDOUT2**

- [PUT Command]**

- @MAIN:HDMIAUDOUT2=Parameter*

- [GET Command]**

- @MAIN:HDMIAUDOUT2=?*

- Operating & retrieving HDMI Audio Output to HDMI OUT2 setting state

- [Parameters]**

- Parameters are the same as [HDMIAUDOUTAMP](#)*

[Back To Index](#)

- **TVAUDIN1**

- [PUT Command]**

@MAIN:TVAUDINI=Parameter

[GET Command]

@MAIN:TVAUDINI=?

Operating & retrieving TV Audio In: TV1 setting status.

This sets which input is going to use the Audio Return signal from the TV connected to HDMI OUT1.

[Parameters]

AV1

PUT: turning its setting state to AV1 / GET: indicating AV1 setting status.

AV2

PUT: turning its setting state to AV2 / GET: indicating AV2 setting status.

AV3

PUT: turning its setting state to AV3 / GET: indicating AV3 setting status.

AV4

PUT: turning its setting state to AV4 / GET: indicating AV4 setting status.

AV5

PUT: turning its setting state to AV5 / GET: indicating AV5 setting status.

AV6

PUT: turning its setting state to AV6 / GET: indicating AV6 setting status.

AUDIO1

PUT: turning its setting state to AUDIO1 / GET: indicating AUDIO1 setting status.

AUDIO2

PUT: turning its setting state to AUDIO2 / GET: indicating AUDIO2 setting status.

[Back To Index](#)

• **TVAUDIN2**

[PUT Command]

@MAIN:TVAUDIN2=Parameter

[GET Command]

@MAIN:TVAUDIN2=?

Operating & retrieving TV Audio In: TV2 setting status.

This sets which input is going to use the Audio Return signal from the TV connected to HDMI OUT2.

[Parameters]

Parameters are the same as [TVAUDINI](#)

[Back To Index](#)

• **HDMIPROCESSING**

[PUT Command]

@MAIN:HDMIPROCESSING=Parameter

[GET Command]

@MAIN:HDMIPROCESSING=?

Operating & retrieving HDMI Video Processing setting state

[Parameters]

Off

PUT: turning its setting state to Off / GET: indicating Off setting status.

On

PUT: turning its setting state to On / GET: indicating On setting status.

[Back To Index](#)

• HDMIASPECT

[PUT Command]

@MAIN:HDMIASPECT=Parameter

[GET Command]

@MAIN:HDMIASPECT=?

Operating & retrieving HDMI Video Aspect setting state

[Parameters]

Through

PUT: turning its setting state to Through / GET: indicating Through setting status.

16:9 Normal

PUT: turning its setting state to 16:9 Normal / GET: indicating 16:9 Normal setting status.

[Back To Index](#)

• HDMIRESOL

[PUT Command]

@MAIN:HDMIRESOL=Parameter

[GET Command]

@MAIN:HDMIRESOL=?

Operating & retrieving HDMI Video Resolution setting state

[Parameters]

Auto

PUT: turning its setting state to Auto / GET: indicating Auto setting status.

480p / 576p

PUT: turning its setting state to 480p / 576p / GET: indicating 480p / 576p setting status.

720p

PUT: turning its setting state to 720p / GET: indicating 720p setting status.

1080i

PUT: turning its setting state to 1080i / GET: indicating 1080i setting status.

1080p

PUT: turning its setting state to 1080p / GET: indicating 1080p setting status.

Through

PUT: turning its setting state to Through / GET: indicating Through setting status.

[Back To Index](#)

- **HPBASS**

[PUT Command]

@MAIN:HPBASS=Parameter

[GET Command]

@MAIN:HPBASS=?

Operating & retrieving Bass Tone Control setting state for Headphone

[Parameters]

Numerical Number: -6.0 to 6.0, Step: 0.5

PUT: setting to the specified value. / GET: indicating the current value.

The unit for this parameter is "dB".

[Back To Index](#)

- **HPTREBLE**

[PUT Command]

@MAIN:HPTREBLE=Parameter

[GET Command]

@MAIN:HPTREBLE=?

Operating & retrieving Treble Tone Control setting state for Headphone

[Parameters]

Parameters are the same as [HPBASS](#)

[Back To Index](#)

- **STRAIGHT**

[PUT Command]

@MAIN:STRAIGHT=Parameter

[GET Command]

@MAIN:STRAIGHT=?

Operating & retrieving STRAIGHT setting state

Initial Auto Feedback is Available

[Parameters]

Off

PUT: turning its setting state to Off / GET: indicating Off setting status.

On

PUT: turning its setting state to On / GET: indicating On setting status.

[Back To Index](#)

- **ENHANCER**

[PUT Command]

@MAIN:ENHANCER=Parameter

[GET Command]

@MAIN:ENHANCER=?

Operating & retrieving ENHANCER setting state

Initial Auto Feedback is Available

[Parameters]

Off

PUT: turning its setting state to Off / GET: indicating Off setting status.

On

PUT: turning its setting state to On / GET: indicating On setting status.

[Back To Index](#)

• SOUNDPRG

[PUT Command]

@MAIN:SOUNDPRG=*Parameter*

[GET Command]

@MAIN:SOUNDPRG=?

Operating & retrieving DSP SOUND PROGRAM setting state

Initial Auto Feedback is Available

[Parameters]

Hall in Munich

PUT: turning its setting state to Hall in Munich / GET: indicating Hall in Munich setting status.

Hall in Vienna

PUT: turning its setting state to Hall in Vienna / GET: indicating Hall in Vienna setting status.

Chamber

PUT: turning its setting state to Chamber / GET: indicating Chamber setting status.

Cellar Club

PUT: turning its setting state to Cellar Club / GET: indicating Cellar Club setting status.

The Roxy Theatre

PUT: turning its setting state to The Roxy Theatre / GET: indicating The Roxy Theatre setting status.

The Bottom Line

PUT: turning its setting state to The Bottom Line / GET: indicating The Bottom Line setting status.

Sports

PUT: turning its setting state to Sports / GET: indicating Sports setting status.

Action Game

PUT: turning its setting state to Action Game / GET: indicating Action Game setting status.

Roleplaying Game

PUT: turning its setting state to Roleplaying Game / GET: indicating Roleplaying Game setting status.

Music Video

PUT: turning its setting state to Music Video / GET: indicating Music Video setting status.

Standard

PUT: turning its setting state to Standard / GET: indicating Standard setting status.

Spectacle

PUT: turning its setting state to Spectacle / GET: indicating Spectacle setting status.

Sci-Fi

PUT: turning its setting state to Sci-Fi / GET: indicating Sci-Fi setting status.

Adventure

PUT: turning its setting state to Adventure / GET: indicating Adventure setting status.

Drama

PUT: turning its setting state to Drama / GET: indicating Drama setting status.

Mono Movie

PUT: turning its setting state to Mono Movie / GET: indicating Mono Movie setting status.

2ch Stereo

PUT: turning its setting state to 2ch Stereo / GET: indicating 2ch Stereo setting status.

7ch Stereo

PUT: turning its setting state to 7ch Stereo / GET: indicating 7ch Stereo setting status.

Surround Decoder

PUT: turning its setting state to Surround Decoder / GET: indicating Surround Decoder setting status.

[Back To Index](#)

• **ADAPTIVEDSP**

[PUT Command]

@MAIN:ADAPTIVEDSP=Parameter

[GET Command]

@MAIN:ADAPTIVEDSP=?

Operating & retrieving Adaptive DSP setting state

[Parameters]

Off

PUT: turning its setting state to Off / GET: indicating Off setting status.

Auto

PUT: turning its setting state to Auto / GET: indicating Auto setting status.

[Back To Index](#)

• **3DCINEMA**

[PUT Command]

@MAIN:3DCINEMA=Parameter

[GET Command]

@MAIN:3DCINEMA=?

Operating & retrieving 3D DSP setting state

[Parameters]

Off

PUT: turning its setting state to Off / GET: indicating Off setting status.

Auto

PUT: turning its setting state to Auto / GET: indicating Auto setting status.

- **EXSURDECODER**

[PUT Command]

@MAIN:EXSURDECODER=Parameter

[GET Command]

@MAIN:EXSURDECODER=?

Operating & retrieving Extended Surround setting state

[Parameters]

Off

PUT: turning its setting state to Off / GET: indicating Off setting status.

Auto

PUT: turning its setting state to Auto / GET: indicating Auto setting status.

Dolby PLIIx Movie

PUT: turning its setting state to Dolby PLIIx Movie / GET: indicating Dolby PLIIx Movie setting status.

Dolby PLIIx Music

PUT: turning its setting state to Dolby PLIIx Music / GET: indicating Dolby PLIIx Music setting status.

EX/ES

PUT: turning its setting state to EX/ES / GET: indicating EX/ES setting status.

- **2CHDECODER**

[PUT Command]

@MAIN:2CHDECODER=Parameter

[GET Command]

@MAIN:2CHDECODER=?

Operating & retrieving Surround Decoder setting state for 2ch audio signal

It changes to PLII or PLIIx automatically depending on other settings or status.

[Parameters]

Dolby PL

Dolby PLII Movie

PUT: turning its setting state to Dolby PLII Movie / GET: indicating Dolby PLII Movie setting status.

Dolby PLII Music

PUT: turning its setting state to Dolby PLII Music / GET: indicating Dolby PLII Music setting status.

Dolby PLII Game

PUT: turning its setting state to Dolby PLII Game / GET: indicating Dolby PLII Game setting status.

Dolby PLIIx Movie

PUT: turning its setting state to Dolby PLIIx Movie / GET: indicating Dolby PLIIx Movie setting status.

Dolby PLIIx Music

PUT: turning its setting state to Dolby PLIIx Music / GET: indicating Dolby PLIIx Music setting status.

Dolby PLIIx Game

PUT: turning its setting state to Dolby PLIIx Game / GET: indicating Dolby PLIIx Game setting status.

DTS NEO:6 Cinema

PUT: turning its setting state to DTS NEO:6 Cinema / GET: indicating DTS NEO:6 Cinema setting status.

DTS NEO:6 Music

PUT: turning its setting state to DTS NEO:6 Music / GET: indicating DTS NEO:6 Music setting status.

[Back To Index](#)

• **PLAYBACK**

[PUT Command]

@MAIN:PLAYBACK=Parameter

Operating the playback state

[Parameters]

Stop

PUT Only: change its state to Stop

Pause

PUT Only: change its state to Pause

Play

PUT Only: change its state to Play

Skip Rev

PUT Only: change its state to Skip Rev

Skip Fwd

PUT Only: change its state to Skip Fwd

[Back To Index](#)

• **LISTCURSOR**

[PUT Command]

@MAIN:LISTCURSOR=Parameter

[Parameters]

Down

PUT Only: moving it Down

Up

PUT Only: moving it Up

Left

Right

Sel

PUT Only: selecting the line that the cursor is on

Back

PUT Only: going back to the previous layer of contents list

Back to Home

[Back To Index](#)

- **LISTMENU**

[PUT Command]

@MAIN:LISTMENU=Parameter

[Parameters]

On Screen

Top Menu

Menu

Option

[Back To Index](#)

Sub Unit : ZONE2

Function Tree version: 1.10

Firmware version: 1.03-

Model: RX-V871

Product Region: USA

\$Date:: \$

\$Revision: \$

Command Index

1. Power

PWR
SLEEP

2. Volume

VOL
MAXVOL
INITVOLMODE
INITVOLLVL
MUTE

3. Input

INP

4. Information

BASIC

5. Play Control

PLAYBACK

6. Others

AVAIL
ZONENAME

Command Details of SubUnit: ZONE2

- AVAIL

[GET Command]

@ZONE2:AVAIL=?

Retrieving the validity of Zone 2 operational status

Initial Auto Feedback is Available

[Parameters]

Not Ready

GET Only: indicating invalid state of operation

Ready

GET Only: indicating valid state of operation

- **ZONENAME**

[PUT Command]

@ZONE2:ZONENAME=Parameter

[GET Command]

@ZONE2:ZONENAME=?

Setting & retrieving renamed info of Zone 2

[Parameters]

Character Code: Latin-1, Variable Length (0 to 9 characters)

PUT: setting its name / GET: indicating its name

[Back To Index](#)

- **BASIC**

[GET Command]

@ZONE2:BASIC=?

GET Only. Zone 2 basic info is retrieved at a time.

Updated by following commands: "@ZONE2:PWR", "@ZONE2:SLEEP", "@ZONE2:VOL", "@ZONE2:MUTE", and "@ZONE2:INP"

[Back To Index](#)

- **PWR**

[PUT Command]

@ZONE2:PWR=Parameter

[GET Command]

@ZONE2:PWR=?

Operating & retrieving Power state of Zone 2

Initial Auto Feedback is Available

[Parameters]

Standby

PUT: turning its state to Standby / GET: indicating Standby status.

On

PUT: turning its state to On / GET: indicating On status.

On/Standby

PUT Only: toggling its status between On/Standby

[Back To Index](#)

- **SLEEP**

[PUT Command]

@ZONE2:SLEEP=Parameter

[GET Command]

@ZONE2:SLEEP=?

Operating & retrieving Sleep setting state of Zone 2

[Parameters]

Off

PUT: turning its setting state to Off / GET: indicating Off setting status.

30 min

PUT: setting to 30 min / GET: indicating it's setting is 30 min.

60 min

PUT: setting to 60 min / GET: indicating it's setting is 60 min.

90 min

PUT: setting to 90 min / GET: indicating it's setting is 90 min.

120 min

PUT: setting to 120 min / GET: indicating it's setting is 120 min.

Last

PUT Only: setting to the value set last

[Back To Index](#)

• VOL

[PUT Command]

@ZONE2:VOL=*Parameter*

[GET Command]

@ZONE2:VOL=?

Operating & retrieving Zone 2 Volume state

Initial Auto Feedback is Available

[Parameters]

Down

PUT Only: decrementing by 1 step (0.5dB)

Up

PUT Only: incrementing by 1 step (0.5dB)

Down 1 dB

PUT Only: decrementing by 1 dB

Up 1 dB

PUT Only: incrementing by 1 dB

Down 2 dB

PUT Only: decrementing by 2 dB

Up 2 dB

PUT Only: incrementing by 2 dB

Down 5 dB

PUT Only: decrementing by 5 dB

Up 5 dB

PUT Only: incrementing by 5 dB

Numerical Number: -80.5 to 16.5, Step: 0.5

PUT: setting to the specified value. / GET: indicating the current value.

-80.5 means muting. First decimal place must be always included. Ex: 10.0, -25.0 or 0.0 etc.
The unit for this parameter is "dB".

[Back To Index](#)

• MUTE

[PUT Command]

@ZONE2:MUTE=Parameter

[GET Command]

@ZONE2:MUTE=?

Operating & retrieving Zone 2 muting state.

Initial Auto Feedback is Available

[Parameters]

Off

PUT: turning its state to Off / GET: indicating Off status.

Att -40 dB

PUT: attenuating by 40 dB from current volume status. / GET: indicating attenuated by 40 dB from current volume status.

Att -20 dB

PUT: attenuating by 20 dB from current volume status. / GET: indicating attenuated by 20 dB from current volume status.

On

PUT: turning its state to On / GET: indicating On status.

On/Off

PUT Only: toggling its status between On/Off

[Back To Index](#)

• MAXVOL

[PUT Command]

@ZONE2:MAXVOL=Parameter

[GET Command]

@ZONE2:MAXVOL=?

Operating & retrieving Max Volume setting state of Main Zone

For setting the upper limit of volume

[Parameters]

Numerical Number: -30.0 to 15.0, Step: 5.0

PUT: setting to the specified value. / GET: indicating the current setting value.

First decimal place must be always included. Ex: 10.0, -25.0 or 0.0 etc.
The unit for this parameter is "dB".

16.5

PUT: setting to the specified value. / GET: indicating the current setting value.

Meaning no limit of maximum volume
The unit for this parameter is "dB".

[Back To Index](#)

- **INITVOLMODE**

[PUT Command]

@ZONE2:INITVOLMODE=Parameter

[GET Command]

@ZONE2:INITVOLMODE=?

Operating & retrieving Initial Volume Mode setting state of Zone 2

Initial Volume is for setting the volume value initially set when the applicable Zone is turned on.

[Parameters]

Off

PUT: turning its setting state to Off / GET: indicating Off setting status.

On

PUT: turning its setting state to On / GET: indicating On setting status.

[Back To Index](#)

- **INITVOLLVL**

[PUT Command]

@ZONE2:INITVOLLVL=Parameter

[GET Command]

@ZONE2:INITVOLLVL=?

Operating & retrieving Initial Volume Level setting state of Main Zone

[Parameters]

Mute

PUT: turning its setting state to Mute / GET: indicating Mute setting status.

Initially muted when turned on

Numerical Number: -80.0 to 16.5, Step: 0.5

PUT: setting to the specified value. / GET: indicating the current setting value.

First decimal place must be always included. Ex: 10.0, -25.0 or 0.0 etc.
The unit for this parameter is "dB".

[Back To Index](#)

- **INP**

[PUT Command]

@ZONE2:INP=*Parameter*

[GET Command]

@ZONE2:INP=?

Operating & retrieving Zone 2 Input state.

Initial Auto Feedback is Available

[Parameters]

SIRIUS

PUT: selecting input SIRIUS / GET: indicating current input is SIRIUS

TUNER

PUT: selecting input TUNER / GET: indicating current input is TUNER

AV5

PUT: selecting input AV5 / GET: indicating current input is AV5

AV6

PUT: selecting input AV6 / GET: indicating current input is AV6

V-AUX

PUT: selecting input V-AUX / GET: indicating current input is V-AUX

AUDIO1

PUT: selecting input AUDIO1 / GET: indicating current input is AUDIO1

AUDIO2

PUT: selecting input AUDIO2 / GET: indicating current input is AUDIO2

DOCK

PUT Only: selecting input DOCK

iPod

PUT: selecting input iPod / GET: indicating current input is iPod

Bluetooth

PUT: selecting input Bluetooth / GET: indicating current input is Bluetooth

UAW

PUT: selecting input UAW / GET: indicating current input is UAW

NET

PUT Only: selecting input NET

Rhapsody

PUT: selecting input Rhapsody / GET: indicating current input is Rhapsody

SIRIUS InternetRadio

PUT: selecting input SIRIUS InternetRadio / GET: indicating current input is SIRIUS InternetRadio

Pandora

PUT: selecting input Pandora / GET: indicating current input is Pandora

Napster

PUT: selecting input Napster / GET: indicating current input is Napster

PC

PUT: selecting input PC / GET: indicating current input is PC

NET RADIO

PUT: selecting input NET RADIO / GET: indicating current input is NET RADIO

USB

PUT: selecting input USB / GET: indicating current input is USB

iPod (USB)

PUT: selecting input iPod (USB) / GET: indicating current input is iPod (USB)

[Back To Index](#)

• **PLAYBACK**

[PUT Command]

@ZONE2:PLAYBACK=Parameter

Operating the playback state

[Parameters]

Stop

PUT Only: change its state to Stop

Pause

PUT Only: change its state to Pause

Play

PUT Only: change its state to Play

Skip Rev

PUT Only: change its state to Skip Rev

Skip Fwd

PUT Only: change its state to Skip Fwd

[Back To Index](#)

Sub Unit : TUN

Function Tree version: 1.10

Firmware version: 1.03-

Model: RX-V871

Product Region: USA

\$Date:: \$

\$Revision: \$

Command Index

1. Information

[SIGINFO](#)

2. Play Control

[SEARCHMODE](#)

[FM MODE](#)

[PRESET](#)

[MEM](#)

[FM FREQ](#)

[AM FREQ](#)

[BAND](#)

3. Others

[AVAIL](#)

[TUNED](#)

[SIGSTEREOMONO](#)

Command Details of SubUnit: TUN

• AVAIL

[GET Command]

@TUN:AVAIL=?

Retrieving the validity of Tuner operational status

Initial Auto Feedback is Available

[Parameters]

Not Ready

GET Only: indicating invalid state of operation

All feedback are invalid (its validity is not guaranteed) even though there are when "Not Ready" status.

Ready

GET Only: indicating valid state of operation

[Back To Index](#)

• SEARCHMODE

[PUT Command]

@TUN:SEARCHMODE=Parameter

[GET Command]

@TUN:SEARCHMODE=?

Operating & retrieving Search Mode state.

Initial Auto Feedback is Available

[Parameters]

Preset

PUT: selecting Preset search mode / GET: indicating current search mode is Preset

Tuning

PUT: selecting Tuning search mode / GET: indicating current search mode is Tuning

[Back To Index](#)

• PRESET

[PUT Command]

@TUN:PRESET=Parameter

[GET Command]

@TUN:PRESET=?

Operating & retrieving Preset state.

Initial Auto Feedback is Available

[Parameters]

No Preset

GET Only: indicating there is no preset registered yet.

Numerical Number: 1 to 40, Step: 1

PUT: recalling specified number of preset bank. / GET: indicating the preset number currently selected.

If no station is yet registered in the recalled number, nothing happens.

Down

PUT Only: selecting the nearest available preset number to the current one in the way of larger number to smaller.

Up

PUT Only: selecting the nearest available preset number to the current one in the way of smaller number to larger.

[Back To Index](#)

• MEM

[PUT Command]

@TUN:MEM=Parameter

Registering current frequency to a preset bank

[Parameters]

Auto

PUT Only: registering to a preset bank with automatically specifying the number.

Empty (not registered) preset banks are used first.

Numerical Number: 1 to 40, Step: 1

PUT Only: registering to a preset bank of the number specified.

[Back To Index](#)

- **FMFREQ**

[PUT Command]

@TUN:FMFREQ=Parameter

[GET Command]

@TUN:FMFREQ=?

Operating & retrieving FM frequency

Initial Auto Feedback is Available

[Parameters]

(No Character)

PUT Only: used when there's no FM frequency specified.

This is a dummy command.

Down

PUT Only: incrementing it by 1 step

Up

PUT Only: decrementing it by 1 step

Auto Down

PUT Only: starting Auto Search to the incremental direction.

Auto Up

PUT Only: starting Auto Search to the decremental direction.

Numerical Number: 87.50 to 107.90, Step: 0.20

PUT: tuning to the specified frequency. / GET: indicating the current frequency.

The unit for this parameter is "MHz".

[Back To Index](#)

- **AMFREQ**

[PUT Command]

@TUN:AMFREQ=Parameter

[GET Command]

@TUN:AMFREQ=?

Operating & retrieving AM frequency

Initial Auto Feedback is Available

[Parameters]

(No Character)

PUT Only: used when there's no AM frequency specified.

This is a dummy command.

Down

PUT Only: incrementing it by 1 step

Up

PUT Only: decrementing it by 1 step

Auto Down

PUT Only: starting Auto Search to the incremental direction.

Auto Up

PUT Only: starting Auto Search to the decremental direction.

Numerical Number: 530 to 1710, Step: 10

PUT: tuning to the specified frequency. / GET: indicating the current frequency.

The unit for this parameter is "kHz".

[Back To Index](#)

• BAND

[PUT Command]

@TUN:BAND=Parameter

[GET Command]

@TUN:BAND=?

Operating & retrieving the Frequency Band type

Initial Auto Feedback is Available

[Parameters]

FM

PUT: selecting FM / GET: indicating current band type is FM

AM

PUT: selecting AM / GET: indicating current band type is AM

[Back To Index](#)

• FM MODE

[PUT Command]

@TUN:FM MODE=Parameter

[GET Command]

@TUN:FM MODE=?

Operating & retrieving FM playback mode

Initial Auto Feedback is Available

[Parameters]

Auto

PUT: selecting Auto mode. / GET: indicating Auto mode

This is a mode that automatically mutes the sound when no stereo reception is available.

Mono

PUT: selecting Mono mode. / GET: indicating Mono mode

This is a mode to force the reception to be monaural (used when the reception is weak and easily gets muted).

[Back To Index](#)

• **SIGINFO**

[GET Command]

@TUN:SIGINFO=?

GET Only. Tuner signal status can be retrieved at a time.

Updated by following commands: "@TUN:TUNED" and "@TUN:SIGSTEREOMONO"

[Back To Index](#)

• **TUNED**

[GET Command]

@TUN:TUNED=?

Retrieving the tuning status

Initial Auto Feedback is Available

[Parameters]

Negate

GET Only: indicating untuned status

Assert

GET Only: indicating tuned to a station

[Back To Index](#)

• **SIGSTEREOMONO**

[GET Command]

@TUN:SIGSTEREOMONO=?

Retrieving whether the playback signal is mono or stereo.

Initial Auto Feedback is Available

Negate means now playing monaural signal or not tuned. Assert means now playing Stereo signal.

[Parameters]

*Parameters are the same as **TUNED***

[Back To Index](#)

Sub Unit : SIRIUS

Function Tree version: 1.10

Firmware version: 1.03-

Model: RX-V871

Product Region: USA

\$Date: \$

\$Revision: \$

Command Index

1. Information

SIGINFO

METAINFO

2. Play Control

SEARCHMODE

PRESET

MEM

CATSEL

CHSEL

3. Others

AVAIL

ANTLVL

CATNAME

CHNUM

CHNAME

ARTIST

SONG

COMPOSER

PLOCK

Command Details of SubUnit: SIRIUS

• AVAIL

[GET Command]

@SIRIUS:AVAIL=?

Retrieving the connection state of SiriusConnect tuner (adapter) or the validity of its operational status

Initial Auto Feedback is Available

[Parameters]

Not Connected

GET Only: indicating the adapter is not connected.

Not Ready

GET Only: indicating invalid state of operation

All feedback are invalid (its validity is not guaranteed) even though there are when "Not Ready" status.

Ready

GET Only: indicating valid state of operation

[Back To Index](#)

- **SEARCHMODE**

[PUT Command]

@SIRIUS:SEARCHMODE=Parameter

[GET Command]

@SIRIUS:SEARCHMODE=?

Operating & retrieving Search Mode state.

Initial Auto Feedback is Available

[Parameters]

All Ch

PUT: selecting All Ch search mode / GET: indicating current search mode is All Ch

Category

PUT: selecting Category search mode / GET: indicating current search mode is Category

Preset

PUT: selecting Preset search mode / GET: indicating current search mode is Preset

[Back To Index](#)

- **PRESET**

[PUT Command]

@SIRIUS:PRESET=Parameter

[GET Command]

@SIRIUS:PRESET=?

Operating & retrieving Preset state.

Initial Auto Feedback is Available

[Parameters]

No Preset

GET Only: indicating there is no preset registered yet.

Numerical Number: 1 to 40, Step: 1

PUT: recalling specified number of preset bank. / GET: indicating the preset number currently selected.

If no station is yet registered in the recalled number, nothing happens.

Down

PUT Only: selecting the nearest available number to the current one in the way of larger number to smaller.

Up

PUT Only: selecting the nearest available number to the current one in the way of smaller number to larger.

[Back To Index](#)

- **MEM**

[PUT Command]

@SIRIUS:MEM=*Parameter*

Registering current channel to a preset bank

[Parameters]

Auto

PUT Only: registering to a preset bank with automatically specifying the number.

Empty (not registered) preset banks are used first.

Numerical Number: 1 to 40, Step: 1

PUT Only: registering to a preset bank of the number specified.

[Back To Index](#)

• CATSEL

[PUT Command]

@SIRIUS:CATSEL=*Parameter*

Operating Category selection.

[Parameters]

Down

PUT Only: selecting in the reverse order

Up

PUT Only: selecting in order

[Back To Index](#)

• CHSEL

[PUT Command]

@SIRIUS:CHSEL=*Parameter*

[GET Command]

@SIRIUS:CHSEL=?

Operating & retrieving Channel Number selection

[Parameters]

Numerical Number: 0 to 223, Step: 1

PUT: changing to the specified number. / GET: indicating current selection

255

PUT: doing nothing / GET: indicating "not connected to the adapter" or "no station is received"

Down

PUT Only: selecting the nearest available number to the current one in the way of larger number to smaller.

Up

PUT Only: selecting the nearest available number to the current one in the way of smaller number to larger.

[Back To Index](#)

• SIGINFO

[GET Command]

@SIRIUS:SIGINFO=?

GET Only. Signal status can be retrieved at a time.

Updated by following command: "@SIRIUS:ANTLVL" only

[Back To Index](#)

- **ANTLVL**

[GET Command]

@SIRIUS:ANTLVL=?

Retrieving the signal strength state at the antenna.

Initial Auto Feedback is Available

[Parameters]

No Signal

GET Only: indicating its status is No Signal

Weak

GET Only: indicating its status is Weak

Good

GET Only: indicating its status is Good

Excellent

GET Only: indicating its status is Excellent

[Back To Index](#)

- **METAINFO**

[GET Command]

@SIRIUS:METAINFO=?

GET Only. Meta Info can be retrieved at a time.

Updated by following commands: "@SIRIUS:CATNAME", "@SIRIUS:CHNUM", "@SIRIUS:CHNAME", "@SIRIUS:ARTIST", "@SIRIUS:SONG" and "@SIRIUS:COMPOSER"

[Back To Index](#)

- **CATNAME**

[GET Command]

@SIRIUS:CATNAME=?

Retrieving Category Name

Initial Auto Feedback is Available

[Parameters]

Character Code: Latin-1, Variable Length (0 to 16 characters)

GET Only

[Back To Index](#)

- **CHNUM**

[GET Command]

@SIRIUS:CHNUM=?

Retrieving Channel Number

Initial Auto Feedback is Available

[Parameters]

Numerical Number: 0 to 255, Step: 1

GET Only

[Back To Index](#)

• CHNAME

[GET Command]

@SIRIUS:CHNAME=?

Retrieving Channel Name

Initial Auto Feedback is Available

[Parameters]

Character Code: Mixed (could be ASCII, Latin-1 or UTF-8 encoding), Variable Byte Length (0 to 64 bytes)

GET Only

[Back To Index](#)

• ARTIST

[GET Command]

@SIRIUS:ARTIST=?

Retrieving Artist Name

Initial Auto Feedback is Available

[Parameters]

Parameters are the same as [CHNAME](#)

[Back To Index](#)

• SONG

[GET Command]

@SIRIUS:SONG=?

Retrieving Song Title

Initial Auto Feedback is Available

[Parameters]

Parameters are the same as [CHNAME](#)

[Back To Index](#)

• COMPOSER

[GET Command]

@SIRIUS:COMPOSER=?

Retrieving Composer Name

Initial Auto Feedback is Available

[Parameters]

Parameters are the same as [CHNAME](#)

[Back To Index](#)

• **PLOCK**

[GET Command]

@SIRIUS:PLOCK=?

Retrieving the state of Parental Lock

Initial Auto Feedback is Available

[Parameters]

Locked

GET Only: indicating its status is Locked

Unlocked

GET Only: indicating its status is Unlocked

[Back To Index](#)

Sub Unit : IPOD

Function Tree version: 1.10

Firmware version: 1.03-

Model: RX-V871

Product Region: USA

\$Date: \$

\$Revision: \$

Command Index

1. Information

PLAYBACKINFO

METAINFO

LISTINFO

2. Play Control

MODE

PLAYBACK

3. Contents Browse

LISTSEL

LISTCURSOR

LISTPAGE

LISTLAYER

LISTLAYERNAME

LINE1TXT

LINE1ATTRIB

LINE2TXT

LINE2ATTRIB

LINE3TXT

LINE3ATTRIB

LINE4TXT

LINE4ATTRIB

LINE5TXT

LINE5ATTRIB

LINE6TXT

LINE6ATTRIB

LINE7TXT

LINE7ATTRIB

LINE8TXT

LINE8ATTRIB

CURRLINE

MAXLINE

4. Others

AVAIL

REPEAT

SHUFFLE

ARTIST

Command Details of SubUnit: IPOD

- **AVAIL**

[GET Command]

@IPOD:AVAIL=?

Retrieving the connection state of iPod (device) or the validity of its operational status

Initial Auto Feedback is Available

[Parameters]

Not Connected

GET Only: indicating the device is not connected.

Not Ready

GET Only: indicating invalid state of operation

Ready

GET Only: indicating valid state of operation

[Back To Index](#)

- **MODE**

[PUT Command]

@IPOD:MODE=*Parameter*

[GET Command]

@IPOD:MODE=?

Operating & retrieving the iPod control mode setting state

Initial Auto Feedback is Available

[Parameters]

Normal

PUT: setting to Normal mode / GET: indicating current mode is Normal

Normal mode is an operation by the UI on the iPod

Extended

PUT: setting to Extended mode / GET: indicating current mode is Extended

Extended mode is an operation by the UI on the receiver (through its on-screen display)

[Back To Index](#)

- **REPEAT**

[PUT Command]

@IPOD:REPEAT=*Parameter*

[GET Command]

@IPOD:REPEAT=?

Operating & retrieving the repeat setting state

Initial Auto Feedback is Available

[Parameters]

Off

PUT: setting to Off / GET: indicating its state is Off

One

PUT: setting to One / GET: indicating its state is One

All

PUT: setting to All / GET: indicating its state is All

[Back To Index](#)

• SHUFFLE

[PUT Command]

@IPOD:SHUFFLE=Parameter

[GET Command]

@IPOD:SHUFFLE=?

Operating & retrieving the shuffle setting state

Initial Auto Feedback is Available

[Parameters]

Off

PUT: setting to Off / GET: indicating its state is Off

Songs

PUT: setting to Songs / GET: indicating its state is Songs

Albums

PUT: setting to Albums / GET: indicating its state is Albums

[Back To Index](#)

• PLAYBACK

[PUT Command]

@IPOD:PLAYBACK=Parameter

Operating the playback state

[Parameters]

Stop

PUT Only: change its state to Stop

Pause

PUT Only: change its state to Pause

Play

PUT Only: change its state to Play

|<<

PUT Only: change its state to |<<



meaning Skip Rev

>>/

PUT Only: change its state to >>|

meaning Skip Fwd

Skip Rev

PUT Only: change its state to Skip Rev

Skip Fwd

PUT Only: change its state to Skip Fwd

[Back To Index](#)

• **PLAYBACKINFO**

[GET Command]

@IPOD:PLAYBACKINFO=?

Retrieving the playback state

Initial Auto Feedback is Available

[Parameters]

Stop

GET Only: indicating its state is Stop

Pause

GET Only: indicating its state is Pause

Play

GET Only: indicating its state is Play

[Back To Index](#)

• **METAINFO**

[GET Command]

@IPOD:METAINFO=?

GET Only. Meta Info can be retrieved at a time.

Updated by following commands: "@XXXX:ARTIST", "@XXXX:ALBUM" and "@XXXX:SONG" (XXXX = SubUnit name)

[Back To Index](#)

• **ARTIST**

[GET Command]

@IPOD:ARTIST=?

Retrieving Artist Name

Initial Auto Feedback is Available

[Parameters]

Character Code: Mixed (could be ASCII, Latin-1 or UTF-8 encoding), Variable Byte Length (0 to 64

bytes)

GET Only

[Back To Index](#)

- **ALBUM**

[GET Command]

@IPOD:ALBUM=?

Retrieving Album Title

Initial Auto Feedback is Available

[Parameters]

Parameters are the same as [ARTIST](#)

[Back To Index](#)

- **SONG**

[GET Command]

@IPOD:SONG=?

Retrieving Song Title

Initial Auto Feedback is Available

[Parameters]

Parameters are the same as [ARTIST](#)

[Back To Index](#)

- **LISTSEL**

[PUT Command]

@IPOD:LISTSEL=Parameter

Selecting the current row of contents list

[Parameters]

Line_1

PUT Only: selecting Line 1

Line_2

PUT Only: selecting Line 2

Line_3

PUT Only: selecting Line 3

Line_4

PUT Only: selecting Line 4

Line_5

PUT Only: selecting Line 5

Line_6

PUT Only: selecting Line 6

Line_7

PUT Only: selecting Line 7

Line_8

PUT Only: selecting Line 8

[Back To Index](#)

- **LISTCURSOR**

- [PUT Command]**

- @IPOD:LISTCURSOR=Parameter*

- Operating the cursor of contents list

- [Parameters]**

- Down*

- PUT Only: moving it Down

- Up*

- PUT Only: moving it Up

- Sel*

- PUT Only: selecting the line that the cursor is on

- Back*

- PUT Only: going back to the previous layer of contents list

- Back to Home*

[Back To Index](#)

- **LISTPAGE**

- [PUT Command]**

- @IPOD:LISTPAGE=Parameter*

- Operating the page control of contents list

- [Parameters]**

- Down*

- PUT Only: moving it Down

- Up*

- PUT Only: moving it Up

[Back To Index](#)

- **LISTINFO**

- [GET Command]**

- @IPOD:LISTINFO=?*

- GET Only. Contents list Info can be retrieved at a time.

- Initial Auto Feedback is Available**

Updated by following commands: "@XXXX:LISTLAYER", "@XXXX:LISTLAYERNAME", "@XXXX:LINE1TXT" to "@XXXX:LINE8TXT", "@XXXX:LINE1ATTRIB" to "@XXXX:LINE8ATTRIB", "@XXXX:CURRLINE" and "@XXXX:MAXLINE" (XXXX = SubUnit name)

[Back To Index](#)

- **LISTLAYER**

[GET Command]

@IPOD:LISTLAYER=?

Retrieving the current depth of layers.

[Parameters]

Numerical Number: 1 to 16, Step: 1

GET Only

[Back To Index](#)

• LISTLAYERNAME

[GET Command]

@IPOD:LISTLAYERNAME=?

Retrieving the current layer name.

[Parameters]

Character Code: Mixed (could be ASCII, Latin-1 or UTF-8 encoding), Variable Byte Length (0 to 64 bytes)

GET Only

[Back To Index](#)

• LINE1TXT

[GET Command]

@IPOD:LINE1TXT=?

Retrieving text info of the line 1 of contents list currently displayed.

[Parameters]

Character Code: Mixed (could be ASCII, Latin-1 or UTF-8 encoding), Variable Byte Length (0 to 64 bytes)

GET Only

[Back To Index](#)

• LINE1ATRIB

[GET Command]

@IPOD:LINE1ATRIB=?

Retrieving the attributes of the line number 1.

[Parameters]

Container

GET Only: indicating this line is Container

meaning a folder

Item

GET Only: indicating this line is Item

meaning a playable item

Unplayable Item

GET Only: indicating this line is Unplayable Item

Unselectable

GET Only: indicating this line is Unselectable

[Back To Index](#)

- **LINE2TXT**

[GET Command]

@IPOD:LINE2TXT=?

[Parameters]

Parameters are the same as [LINE1TXT](#)

[Back To Index](#)

- **LINE2ATRIB**

[GET Command]

@IPOD:LINE2ATRIB=?

[Parameters]

Parameters are the same as [LINE1ATRIB](#)

[Back To Index](#)

- **LINE3TXT**

[GET Command]

@IPOD:LINE3TXT=?

[Parameters]

Parameters are the same as [LINE1TXT](#)

[Back To Index](#)

- **LINE3ATRIB**

[GET Command]

@IPOD:LINE3ATRIB=?

[Parameters]

Parameters are the same as [LINE1ATRIB](#)

[Back To Index](#)

- **LINE4TXT**

[GET Command]

@IPOD:LINE4TXT=?

[Parameters]

Parameters are the same as [LINE1TXT](#)

[Back To Index](#)

- **LINE4ATRIB**

[GET Command]

@IPOD:LINE4ATRIB=?

[Parameters]

Parameters are the same as [LINE1ATTRIB](#)

[Back To Index](#)

- **LINE5TXT**

[GET Command]

@IPOD:LINE5TXT=?

[Parameters]

Parameters are the same as [LINE1TXT](#)

[Back To Index](#)

- **LINE5ATTRIB**

[GET Command]

@IPOD:LINE5ATTRIB=?

[Parameters]

Parameters are the same as [LINE1ATTRIB](#)

[Back To Index](#)

- **LINE6TXT**

[GET Command]

@IPOD:LINE6TXT=?

[Parameters]

Parameters are the same as [LINE1TXT](#)

[Back To Index](#)

- **LINE6ATTRIB**

[GET Command]

@IPOD:LINE6ATTRIB=?

[Parameters]

Parameters are the same as [LINE1ATTRIB](#)

[Back To Index](#)

- **LINE7TXT**

[GET Command]

@IPOD:LINE7TXT=?

[Parameters]

Parameters are the same as [LINE1TXT](#)

[Back To Index](#)

- **LINE7ATTRIB**

[GET Command]

@IPOD:LINE7ATTRIB=?

[Parameters]

Parameters are the same as [LINE1ATTRIB](#)

[Back To Index](#)

- **LINE8TXT**

[GET Command]

@IPOD:LINE8TXT=?

[Parameters]

Parameters are the same as [LINE1TXT](#)

[Back To Index](#)

- **LINE8ATTRIB**

[GET Command]

@IPOD:LINE8ATTRIB=?

[Parameters]

Parameters are the same as [LINE1ATTRIB](#)

[Back To Index](#)

- **CURRLINE**

[GET Command]

@IPOD:CURRLINE=?

Retrieving absolute position number of current cursor position in the contents list layer currently displayed

[Parameters]

Numerical Number: 1 to 65536, Step: 1

GET Only

[Back To Index](#)

- **MAXLINE**

[GET Command]

@IPOD:MAXLINE=?

Retrieving maximum lines in the contents list layer currently displayed

[Parameters]

Numerical Number: 0 to 65536, Step: 1

GET Only

[Back To Index](#)

Sub Unit : BT

Function Tree version: 1.10

Firmware version: 1.03-

Model: RX-V871

Product Region: USA

\$Date:: \$

\$Revision: \$

Command Index

1. Information

[CONNECTINFO](#)

2. Play Control

[PLAYBACK](#)

3. Others

[AVAIL](#)

[PAIRING](#)

[CONNECT](#)

Command Details of SubUnit: BT

• AVAIL

[GET Command]

@BT:AVAIL=?

Retrieving the connection state of Bluetooth (device) or the validity of its operational status

Initial Auto Feedback is Available

[Parameters]

Not Connected

GET Only: indicating the device is not connected.

Not Ready

GET Only: indicating invalid state of operation

Ready

GET Only: indicating valid state of operation

[Back To Index](#)

• PAIRING

[PUT Command]

@BT:PAIRING=Parameter

Operating the setting state of Pariring

[Parameters]

Start

PUT Only: changing its state to Start

Cancel

PUT Only: changing its state to Cancel

[Back To Index](#)

- **CONNECT**

- [PUT Command]**

- @BT:CONNECT=Parameter*

- Operating the connection state

- [Parameters]**

- Disconnect*

- PUT Only: changing its state to Disconnect

- Connect*

- PUT Only: changing its state to Connect

[Back To Index](#)

- **CONNECTINFO**

- [GET Command]**

- @BT:CONNECTINFO=?*

- [Parameters]**

- Disconnected*

- Connected*

[Back To Index](#)

- **PLAYBACK**

- [PUT Command]**

- @BT:PLAYBACK=Parameter*

- Operating the playback state

- [Parameters]**

- Stop*

- PUT Only: change its state to Stop

- Pause*

- PUT Only: change its state to Pause

- Play*

- PUT Only: change its state to Play

- |<<*

- PUT Only: change its state to |<<

- meaning Skip Rev

- >>|*

- PUT Only: change its state to >>|

- meaning Skip Fwd

Skip Rev

PUT Only: change its state to Skip Rev

Skip Fwd

PUT Only: change its state to Skip Fwd

[Back To Index](#)

Sub Unit : UAW

Function Tree version: 1.10

Firmware version: 1.03-

Model: RX-V871

Product Region: USA

\$Date:: \$

\$Revision: \$

Command Index

1. Others

[AVAIL](#)

Command Details of SubUnit: UAW

- **AVAIL**

[GET Command]

@UAW:AVAIL=?

Retrieving the connection state of UAW (device) or the validity of its operational status

Initial Auto Feedback is Available

[Parameters]

Not Connected

GET Only: indicating the device is not connected.

Not Ready

GET Only: indicating invalid state of operation

Ready

GET Only: indicating valid state of operation

[Back To Index](#)

Sub Unit : RHAP

Function Tree version: 1.10

Firmware version: 1.03-

Model: RX-V871

Product Region: USA

\$Date: \$

\$Revision: \$

Command Index

1. Information

PLAYBACKINFO

METAINFO

LISTINFO

2. Play Control

PRESET

MEM

PLAYBACK

3. Contents Browse

LISTSEL

LISTCURSOR

LISTPAGE

LISTLAYER

LISTLAYERNAME

LINE1TXT

LINE1ATTRIB

LINE2TXT

LINE2ATTRIB

LINE3TXT

LINE3ATTRIB

LINE4TXT

LINE4ATTRIB

LINE5TXT

LINE5ATTRIB

LINE6TXT

LINE6ATTRIB

LINE7TXT

LINE7ATTRIB

LINE8TXT

LINE8ATTRIB

CURRLINE

MAXLINE

4. Others

AVAIL

REPEAT

SHUFFLE

Command Details of SubUnit: RHAP

- **AVAIL**

[GET Command]

@RHAP:AVAIL=?

Retrieving the state of network link or the validity of Rhapsody operational status

Initial Auto Feedback is Available

[Parameters]

Not Connected

GET Only: indicating the network link is down.

This status can be reported only via RS-232C connection since the network cable connection is not physically detected.

Not Ready

GET Only: indicating invalid state of operation

Ready

GET Only: indicating valid state of operation

[Back To Index](#)

- **REPEAT**

[PUT Command]

@RHAP:REPEAT=Parameter

[GET Command]

@RHAP:REPEAT=?

Operating & retrieving the repeat setting state

Initial Auto Feedback is Available

[Parameters]

Off

PUT: setting to Off / GET: indicating its state is Off

Single

PUT: setting to Single / GET: indicating its state is Single

All

PUT: setting to All / GET: indicating its state is All

[Back To Index](#)

- **SHUFFLE**

[PUT Command]

@RHAP:SHUFFLE=Parameter

[GET Command]

@RHAP:SHUFFLE=?

Operating & retrieving the shuffle setting state

Initial Auto Feedback is Available

[Parameters]

Off

PUT: setting to Off / GET: indicating its state is Off

On

PUT: setting to On / GET: indicating its state is On

[Back To Index](#)

• PRESET

[PUT Command]

@RHAP:PRESET=Parameter

Operating Preset Bank (for USB/NET) state.

[Parameters]

Numerical Number: 1 to 40, Step: 1

PUT Only: recalling specified number of preset bank.

[Back To Index](#)

• MEM

[PUT Command]

@RHAP:MEM=Parameter

Registering current playback song or station to a preset bank

[Parameters]

Auto

PUT Only: registering to a preset bank with automatically specifying the number.

Numerical Number: 1 to 40, Step: 1

PUT Only: registering to a preset bank of the number specified.

[Back To Index](#)

• PLAYBACK

[PUT Command]

@RHAP:PLAYBACK=Parameter

Operating the playback state

[Parameters]

Stop

PUT Only: change its state to Stop

Pause

PUT Only: change its state to Pause

Play

PUT Only: change its state to Play

|<<

PUT Only: change its state to |<<

meaning Skip Rev

>>|

PUT Only: change its state to >>|

meaning Skip Fwd

Skip Rev

PUT Only: change its state to Skip Rev

Skip Fwd

PUT Only: change its state to Skip Fwd

[Back To Index](#)

• **PLAYBACKINFO**

[GET Command]

@RHAP:PLAYBACKINFO=?

Retrieving the playback state

Initial Auto Feedback is Available

[Parameters]

Stop

GET Only: indicating its state is Stop

Pause

GET Only: indicating its state is Pause

Play

GET Only: indicating its state is Play

[Back To Index](#)

• **METAINFO**

[GET Command]

@RHAP:METAINFO=?

GET Only. Meta Info can be retrieved at a time.

Updated by following commands: "@XXXX:ARTIST", "@XXXX:ALBUM" and "@XXXX:SONG" (XXXX = SubUnit name)

[Back To Index](#)

• **ARTIST**

[GET Command]

@RHAP:ARTIST=?

Retrieving Artist Name

Initial Auto Feedback is Available

[Parameters]

Character Code: Mixed (could be ASCII, Latin-1 or UTF-8 encoding), Variable Byte Length (0 to 64 bytes)

GET Only

[Back To Index](#)

• ALBUM

[GET Command]

@RHAP:ALBUM=?

Retrieving Album Title

Initial Auto Feedback is Available

[Parameters]

Parameters are the same as [ARTIST](#)

[Back To Index](#)

• SONG

[GET Command]

@RHAP:SONG=?

Retrieving Song Title

Initial Auto Feedback is Available

[Parameters]

Parameters are the same as [ARTIST](#)

[Back To Index](#)

• LISTSEL

[PUT Command]

@RHAP:LISTSEL=Parameter

Selecting the current row of contents list

[Parameters]

Line_1

PUT Only: selecting Line 1

Line_2

PUT Only: selecting Line 2

Line_3

PUT Only: selecting Line 3

Line_4

PUT Only: selecting Line 4

Line_5

PUT Only: selecting Line 5

Line_6

PUT Only: selecting Line 6

Line_7

PUT Only: selecting Line 7

Line_8

PUT Only: selecting Line 8

[Back To Index](#)

- **LISTCURSOR**

- [PUT Command]**

- @RHAP:LISTCURSOR=Parameter*

- Operating the cursor of contents list

- [Parameters]**

- Down*

- PUT Only: moving it Down

- Up*

- PUT Only: moving it Up

- Sel*

- PUT Only: selecting the line that the cursor is on

- Back*

- PUT Only: going back to the previous layer of contents list

- Back to Home*

[Back To Index](#)

- **LISTPAGE**

- [PUT Command]**

- @RHAP:LISTPAGE=Parameter*

- Operating the page control of contents list

- [Parameters]**

- Down*

- PUT Only: moving it Down

- Up*

- PUT Only: moving it Up

[Back To Index](#)

- **LISTINFO**

- [GET Command]**

- @RHAP:LISTINFO=?*

- GET Only. Contents list Info can be retrieved at a time.

- Initial Auto Feedback is Available**

Updated by following commands: "@XXXX:LISTLAYER", "@XXXX:LISTLAYERNAME", "@XXXX:LINE1TXT" to "@XXXX:LINE8TXT", "@XXXX:LINE1ATTRIB" to "@XXXX:LINE8ATTRIB", "@XXXX:CURRLINE" and "@XXXX:MAXLINE" (XXXX = SubUnit name)

- **LISTLAYER**

[GET Command]

@RHAP:LISTLAYER=?

Retrieving the current depth of layers.

[Parameters]

Numerical Number: 1 to 16, Step: 1

GET Only

[Back To Index](#)

- **LISTLAYERNAME**

[GET Command]

@RHAP:LISTLAYERNAME=?

Retrieving the current layer name.

[Parameters]

Character Code: Mixed (could be ASCII, Latin-1 or UTF-8 encoding), Variable Byte Length (0 to 64 bytes)

GET Only

[Back To Index](#)

- **LINE1TXT**

[GET Command]

@RHAP:LINE1TXT=?

Retrieving text info of the line 1 of contents list currently displayed.

[Parameters]

Character Code: Mixed (could be ASCII, Latin-1 or UTF-8 encoding), Variable Byte Length (0 to 64 bytes)

GET Only

[Back To Index](#)

- **LINE1ATRIB**

[GET Command]

@RHAP:LINE1ATRIB=?

Retrieving the attributes of the line number 1.

[Parameters]

Container

GET Only: indicating this line is Container

Item

GET Only: indicating this line is Item

Unplayable Item

GET Only: indicating this line is Unplayable Item

Unselectable

GET Only: indicating this line is Unselectable

Keyword

[Back To Index](#)

- **LINE2TXT**

[GET Command]

@RHAP:LINE2TXT=?

[Parameters]

Parameters are the same as [LINE1TXT](#)

[Back To Index](#)

- **LINE2ATRIB**

[GET Command]

@RHAP:LINE2ATRIB=?

[Parameters]

Parameters are the same as [LINE1ATRIB](#)

[Back To Index](#)

- **LINE3TXT**

[GET Command]

@RHAP:LINE3TXT=?

[Parameters]

Parameters are the same as [LINE1TXT](#)

[Back To Index](#)

- **LINE3ATRIB**

[GET Command]

@RHAP:LINE3ATRIB=?

[Parameters]

Parameters are the same as [LINE1ATRIB](#)

[Back To Index](#)

- **LINE4TXT**

[GET Command]

@RHAP:LINE4TXT=?

[Parameters]

Parameters are the same as [LINE1TXT](#)

[Back To Index](#)

- **LINE4ATRIB**

[GET Command]

@RHAP:LINE4ATRIB=?

[Parameters]

Parameters are the same as [LINE1ATTRIB](#)

[Back To Index](#)

- **LINE5TXT**

[GET Command]

@RHAP:LINE5TXT=?

[Parameters]

Parameters are the same as [LINE1TXT](#)

[Back To Index](#)

- **LINE5ATTRIB**

[GET Command]

@RHAP:LINE5ATTRIB=?

[Parameters]

Parameters are the same as [LINE1ATTRIB](#)

[Back To Index](#)

- **LINE6TXT**

[GET Command]

@RHAP:LINE6TXT=?

[Parameters]

Parameters are the same as [LINE1TXT](#)

[Back To Index](#)

- **LINE6ATTRIB**

[GET Command]

@RHAP:LINE6ATTRIB=?

[Parameters]

Parameters are the same as [LINE1ATTRIB](#)

[Back To Index](#)

- **LINE7TXT**

[GET Command]

@RHAP:LINE7TXT=?

[Parameters]

Parameters are the same as [LINE1TXT](#)

[Back To Index](#)

- **LINE7ATTRIB**

[GET Command]

@RHAP:LINE7ATTRIB=?

[Parameters]

Parameters are the same as [LINE1ATTRIB](#)

[Back To Index](#)

- **LINE8TXT**

[GET Command]

@RHAP:LINE8TXT=?

[Parameters]

Parameters are the same as [LINE1TXT](#)

[Back To Index](#)

- **LINE8ATRIB**

[GET Command]

@RHAP:LINE8ATRIB=?

[Parameters]

Parameters are the same as [LINE1ATRIB](#)

[Back To Index](#)

- **CURRLINE**

[GET Command]

@RHAP:CURRLINE=?

Retrieving absolute position number of current cursor position in the contents list layer currently displayed

[Parameters]

Numerical Number: 1 to 65000, Step: 1

GET Only

[Back To Index](#)

- **MAXLINE**

[GET Command]

@RHAP:MAXLINE=?

Retrieving maximum lines in the contents list layer currently displayed

[Parameters]

Numerical Number: 0 to 65000, Step: 1

GET Only

[Back To Index](#)

Sub Unit : SIRIUSIR

Function Tree version: 1.10

Firmware version: 1.03-

Model: RX-V871

Product Region: USA

\$Date: \$

\$Revision: \$

Command Index

1. Information

PLAYBACKINFO

METAINFO

LISTINFO

2. Play Control

PRESET

MEM

PLAYBACK

3. Contents Browse

LISTSEL

LISTCURSOR

LISTPAGE

LISTLAYER

LISTLAYERNAME

LINE1TXT

LINE1ATTRIB

LINE2TXT

LINE2ATTRIB

LINE3TXT

LINE3ATTRIB

LINE4TXT

LINE4ATTRIB

LINE5TXT

LINE5ATTRIB

LINE6TXT

LINE6ATTRIB

LINE7TXT

LINE7ATTRIB

LINE8TXT

LINE8ATTRIB

CURRLINE

MAXLINE

4. Others

AVAIL

CHNAME

ARTIST

Command Details of SubUnit: SIRIUSIR

- **AVAIL**

[GET Command]

@SIRIUSIR:AVAIL=?

Retrieving the state of network link or the validity of SIRIUS Internet Radio operational status

Initial Auto Feedback is Available

[Parameters]

Not Connected

GET Only: indicating the network link is down.

This status can be reported only via RS-232C connection since the network cable connection is not physically detected.

Not Ready

GET Only: indicating invalid state of operation

Ready

GET Only: indicating valid state of operation

[Back To Index](#)

- **PRESET**

[PUT Command]

@SIRIUSIR:PRESET=Parameter

Operating Preset Bank (for USB/NET) state.

[Parameters]

Numerical Number: 1 to 40, Step: 1

PUT Only: recalling specified number of preset bank.

[Back To Index](#)

- **MEM**

[PUT Command]

@SIRIUSIR:MEM=Parameter

Registering current playback song or station to a preset bank

[Parameters]

Auto

PUT Only: registering to a preset bank with automatically specifying the number.

Numerical Number: 1 to 40, Step: 1

PUT Only: registering to a preset bank of the number specified.

[Back To Index](#)

- **PLAYBACK**

[PUT Command]

@SIRIUSIR:PLAYBACK=*Parameter*

Operating the playback state

[Parameters]

Stop

PUT Only: change its state to Stop

Play

PUT Only: change its state to Play

[Back To Index](#)

• PLAYBACKINFO

[GET Command]

@SIRIUSIR:PLAYBACKINFO=?

Retrieving the playback state

Initial Auto Feedback is Available

[Parameters]

Stop

GET Only: indicating its state is Stop

Play

GET Only: indicating its state is Play

[Back To Index](#)

• METAINFO

[GET Command]

@SIRIUSIR:METAINFO=?

GET Only. Meta Info can be retrieved at a time.

Updated by following commands: "@XXXX:CHNAME", "@XXXX:ARTIST" and "@XXXX:SONG" (XXXX = SubUnit name)

[Back To Index](#)

• CHNAME

[GET Command]

@SIRIUSIR:CHNAME=?

Retrieving Channel Name

Initial Auto Feedback is Available

[Parameters]

Character Code: Mixed (could be ASCII, Latin-1 or UTF-8 encoding), Variable Byte Length (0 to 64 bytes)

GET Only

[Back To Index](#)

- **ARTIST**

[GET Command]

@SIRIUSIR:ARTIST=?

Retrieving Artist Name

Initial Auto Feedback is Available

[Parameters]

Parameters are the same as [CHNAME](#)

[Back To Index](#)

- **SONG**

[GET Command]

@SIRIUSIR:SONG=?

Retrieving Song Title

Initial Auto Feedback is Available

[Parameters]

Parameters are the same as [CHNAME](#)

[Back To Index](#)

- **LISTSEL**

[PUT Command]

@SIRIUSIR:LISTSEL=*Parameter*

Selecting the current row of contents list

[Parameters]

Line_1

PUT Only: selecting Line 1

Line_2

PUT Only: selecting Line 2

Line_3

PUT Only: selecting Line 3

Line_4

PUT Only: selecting Line 4

Line_5

PUT Only: selecting Line 5

Line_6

PUT Only: selecting Line 6

Line_7

PUT Only: selecting Line 7

Line_8

PUT Only: selecting Line 8

[Back To Index](#)

- **LISTCURSOR**

- [PUT Command]**

- @SIRIUSIR:LISTCURSOR=Parameter*

- Operating the cursor of contents list

- [Parameters]**

- Down*

- PUT Only: moving it Down

- Up*

- PUT Only: moving it Up

- Sel*

- PUT Only: selecting the line that the cursor is on

- Back*

- PUT Only: going back to the previous layer of contents list

- Back to Home*

[Back To Index](#)

- **LISTPAGE**

- [PUT Command]**

- @SIRIUSIR:LISTPAGE=Parameter*

- Operating the page control of contents list

- [Parameters]**

- Down*

- PUT Only: moving it Down

- Up*

- PUT Only: moving it Up

[Back To Index](#)

- **LISTINFO**

- [GET Command]**

- @SIRIUSIR:LISTINFO=?*

- GET Only. Contents list Info can be retrieved at a time.

- Initial Auto Feedback is Available**

Updated by following commands: "@XXXX:LISTLAYER", "@XXXX:LISTLAYERNAME", "@XXXX:LINE1TXT" to "@XXXX:LINE8TXT", "@XXXX:LINE1ATTRIB" to "@XXXX:LINE8ATTRIB", "@XXXX:CURRLINE" and "@XXXX:MAXLINE" (XXXX = SubUnit name)

[Back To Index](#)

- **LISTLAYER**

- [GET Command]**

- @SIRIUSIR:LISTLAYER=?*

Retrieving the current depth of layers.

[Parameters]

Numerical Number: 1 to 16, Step: 1

GET Only

[Back To Index](#)

• **LISTLAYERNAME**

[GET Command]

@SIRIUSIR:LISTLAYERNAME=?

Retrieving the current layer name.

[Parameters]

Character Code: Mixed (could be ASCII, Latin-1 or UTF-8 encoding), Variable Byte Length (0 to 64 bytes)

GET Only

[Back To Index](#)

• **LINE1TXT**

[GET Command]

@SIRIUSIR:LINE1TXT=?

Retrieving text info of the line 1 of contents list currently displayed.

[Parameters]

Character Code: Mixed (could be ASCII, Latin-1 or UTF-8 encoding), Variable Byte Length (0 to 64 bytes)

GET Only

[Back To Index](#)

• **LINE1ATRIB**

[GET Command]

@SIRIUSIR:LINE1ATRIB=?

Retrieving the attributes of the line number 1.

[Parameters]

Container

GET Only: indicating this line is Container

Item

GET Only: indicating this line is Item

Unplayable Item

GET Only: indicating this line is Unplayable Item

Unselectable

GET Only: indicating this line is Unselectable

[Back To Index](#)

• **LINE2TXT**

[GET Command]

@SIRIUSIR:LINE2TXT=?

[Parameters]

Parameters are the same as [LINE1TXT](#)

[Back To Index](#)

• **LINE2ATTRIB**

[GET Command]

@SIRIUSIR:LINE2ATTRIB=?

[Parameters]

Parameters are the same as [LINE1ATTRIB](#)

[Back To Index](#)

• **LINE3TXT**

[GET Command]

@SIRIUSIR:LINE3TXT=?

[Parameters]

Parameters are the same as [LINE1TXT](#)

[Back To Index](#)

• **LINE3ATTRIB**

[GET Command]

@SIRIUSIR:LINE3ATTRIB=?

[Parameters]

Parameters are the same as [LINE1ATTRIB](#)

[Back To Index](#)

• **LINE4TXT**

[GET Command]

@SIRIUSIR:LINE4TXT=?

[Parameters]

Parameters are the same as [LINE1TXT](#)

[Back To Index](#)

• **LINE4ATTRIB**

[GET Command]

@SIRIUSIR:LINE4ATTRIB=?

[Parameters]

Parameters are the same as [LINE1ATTRIB](#)

[Back To Index](#)

• **LINE5TXT**

[GET Command]

@SIRIUSIR:LINE5TXT=?

[Parameters]

Parameters are the same as [LINE1TXT](#)

[Back To Index](#)

- **LINE5ATRIB**

[GET Command]

@SIRIUSIR:LINE5ATRIB=?

[Parameters]

Parameters are the same as [LINE1ATRIB](#)

[Back To Index](#)

- **LINE6TXT**

[GET Command]

@SIRIUSIR:LINE6TXT=?

[Parameters]

Parameters are the same as [LINE1TXT](#)

[Back To Index](#)

- **LINE6ATRIB**

[GET Command]

@SIRIUSIR:LINE6ATRIB=?

[Parameters]

Parameters are the same as [LINE1ATRIB](#)

[Back To Index](#)

- **LINE7TXT**

[GET Command]

@SIRIUSIR:LINE7TXT=?

[Parameters]

Parameters are the same as [LINE1TXT](#)

[Back To Index](#)

- **LINE7ATRIB**

[GET Command]

@SIRIUSIR:LINE7ATRIB=?

[Parameters]

Parameters are the same as [LINE1ATRIB](#)

[Back To Index](#)

- **LINE8TXT**

[GET Command]

@SIRIUSIR:LINE8TXT=?

[Parameters]

Parameters are the same as [LINE1TXT](#)

[Back To Index](#)

- **LINE8ATTRIB**

[GET Command]

@SIRIUSIR:LINE8ATTRIB=?

[Parameters]

Parameters are the same as [LINE1ATTRIB](#)

[Back To Index](#)

- **CURRLINE**

[GET Command]

@SIRIUSIR:CURRLINE=?

Retrieving absolute position number of current cursor position in the contents list layer currently displayed

[Parameters]

Numerical Number: 1 to 65000, Step: 1

GET Only

[Back To Index](#)

- **MAXLINE**

[GET Command]

@SIRIUSIR:MAXLINE=?

Retrieving maximum lines in the contents list layer currently displayed

[Parameters]

Numerical Number: 0 to 65000, Step: 1

GET Only

[Back To Index](#)

Sub Unit : PANDORA

Function Tree version: 1.10

Firmware version: 1.03-

Model: RX-V871

Product Region: USA

\$Date: \$

\$Revision: \$

Command Index

1. Information

PLAYBACKINFO

METAINFO

LISTINFO

2. Play Control

PRESET

MEM

PLAYBACK

3. Contents Browse

LISTSEL

LISTCURSOR

LISTPAGE

LISTLAYER

LISTLAYERNAME

LINE1TXT

LINE1ATTRIB

LINE2TXT

LINE2ATTRIB

LINE3TXT

LINE3ATTRIB

LINE4TXT

LINE4ATTRIB

LINE5TXT

LINE5ATTRIB

LINE6TXT

LINE6ATTRIB

LINE7TXT

LINE7ATTRIB

LINE8TXT

LINE8ATTRIB

CURRLINE

MAXLINE

4. Others

AVAIL

BOOKMARK

FEEDBACK

Command Details of SubUnit: PANDORA

- **AVAIL**

[GET Command]

@PANDORA:AVAIL=?

Retrieving the state of network link or the validity of PC operational status

Initial Auto Feedback is Available

[Parameters]

Not Connected

GET Only: indicating the network link is down.

This status can be reported only via RS-232C connection since the network cable connection is not physically detected.

Not Ready

GET Only: indicating invalid state of operation

Ready

GET Only: indicating valid state of operation

[Back To Index](#)

- **PRESET**

[PUT Command]

@PANDORA:PRESET=Parameter

Operating Preset Bank (for USB/NET) state.

[Parameters]

Numerical Number: 1 to 40, Step: 1

PUT Only: recalling specified number of preset bank.

[Back To Index](#)

- **MEM**

[PUT Command]

@PANDORA:MEM=Parameter

Registering current playback song or station to a preset bank

[Parameters]

Auto

PUT Only: registering to a preset bank with automatically specifying the number.

Numerical Number: 1 to 40, Step: 1

PUT Only: registering to a preset bank of the number specified.

[Back To Index](#)

- **PLAYBACK**

[PUT Command]

@PANDORA:PLAYBACK=Parameter

Operating the playback state

[Parameters]

Stop

PUT Only: change its state to Stop

Pause

PUT Only: change its state to Pause

Play

PUT Only: change its state to Play

>>/

PUT Only: change its state to >>|

meaning Skip Fwd

Skip Fwd

PUT Only: change its state to Skip Fwd

[Back To Index](#)

- **BOOKMARK**

[PUT Command]

@PANDORA:BOOKMARK=Parameter

[Parameters]

Song

Artist

[Back To Index](#)

- **FEEDBACK**

[PUT Command]

@PANDORA:FEEDBACK=Parameter

[GET Command]

@PANDORA:FEEDBACK=?

Operating & retrieving thumbs up/down state

[Parameters]

GET Only

Thumb Down

PUT: change its state to Thumb Down / GET: indicating its state is Thumb Down

Thumb Up

PUT: change its state to Thumb Up / GET: indicating its state is Thumb Up

[Back To Index](#)

- **PLAYBACKINFO**

- [GET Command]**

- @PANDORA:PLAYBACKINFO=?

- Retrieving the playback state

- Initial Auto Feedback is Available

- [Parameters]**

- Stop*

- GET Only: indicating its state is Stop

- Pause*

- GET Only: indicating its state is Pause

- Play*

- GET Only: indicating its state is Play

[Back To Index](#)

- **METAINFO**

- [GET Command]**

- @PANDORA:METAINFO=?

- GET Only. Meta Info can be retrieved at a time.

Updated by following commands: "@XXXX:ARTIST", "@XXXX:ALBUM" and "@XXXX:SONG" (XXXX = SubUnit name)

[Back To Index](#)

- **SONG**

- [GET Command]**

- @PANDORA:SONG=?

- Retrieving Artist Name

- Initial Auto Feedback is Available

- [Parameters]**

- Character Code: Mixed (could be ASCII, Latin-1 or UTF-8 encoding), Variable Byte Length (0 to 64 bytes)*

- GET Only

[Back To Index](#)

- **ALBUM**

- [GET Command]**

- @PANDORA:ALBUM=?

- Retrieving Album Title

- Initial Auto Feedback is Available

- [Parameters]**

- Parameters are the same as [SONG](#)*

- **STATION**

[GET Command]

@PANDORA:STATION=?

Retrieving Song Title

Initial Auto Feedback is Available

[Parameters]

Parameters are the same as [SONG](#)

- **LISTSEL**

[PUT Command]

@PANDORA:LISTSEL=Parameter

Selecting the current row of contents list

[Parameters]

Line_1

PUT Only: selecting Line 1

Line_2

PUT Only: selecting Line 2

Line_3

PUT Only: selecting Line 3

Line_4

PUT Only: selecting Line 4

Line_5

PUT Only: selecting Line 5

Line_6

PUT Only: selecting Line 6

Line_7

PUT Only: selecting Line 7

Line_8

PUT Only: selecting Line 8

- **LISTCURSOR**

[PUT Command]

@PANDORA:LISTCURSOR=Parameter

Operating the cursor of contents list

[Parameters]

Down

PUT Only: moving it Down

Up

PUT Only: moving it Up

Sel

PUT Only: selecting the line that the cursor is on

Back

PUT Only: going back to the previous layer of contents list

Back to Home

[Back To Index](#)

- **LISTPAGE**

- [PUT Command]**

- @PANDORA:LISTPAGE=Parameter*

- Operating the page control of contents list

- [Parameters]**

- Down*

- PUT Only: moving it Down

- Up*

- PUT Only: moving it Up

[Back To Index](#)

- **LISTINFO**

- [GET Command]**

- @PANDORA:LISTINFO=?*

- GET Only. Contents list Info can be retrieved at a time.

- Initial Auto Feedback is Available**

Updated by following commands: "@XXXX:LISTLAYER", "@XXXX:LISTLAYERNAME", "@XXXX:LINE1TXT" to "@XXXX:LINE8TXT", "@XXXX:LINE1ATTRIB" to "@XXXX:LINE8ATTRIB", "@XXXX:CURRLINE" and "@XXXX:MAXLINE" (XXXX = SubUnit name)

[Back To Index](#)

- **LISTLAYER**

- [GET Command]**

- @PANDORA:LISTLAYER=?*

- Retrieving the current depth of layers.

- [Parameters]**

- Numerical Number: 1 to 16, Step: 1*

- GET Only

[Back To Index](#)

- **LISTLAYERNAME**

- [GET Command]**

@PANDORA:LISTLAYERNAME=?

Retrieving the current layer name.

[Parameters]

Character Code: Mixed (could be ASCII, Latin-1 or UTF-8 encoding), Variable Byte Length (0 to 64 bytes)

GET Only

[Back To Index](#)

• **LINE1TXT**

[GET Command]

@PANDORA:LINE1TXT=?

Retrieving text info of the line 1 of contents list currently displayed.

[Parameters]

Character Code: Mixed (could be ASCII, Latin-1 or UTF-8 encoding), Variable Byte Length (0 to 64 bytes)

GET Only

[Back To Index](#)

• **LINE1ATRIB**

[GET Command]

@PANDORA:LINE1ATRIB=?

Retrieving the attributes of the line number 1.

[Parameters]

Container

GET Only: indicating this line is Container

Item

GET Only: indicating this line is Item

Unplayable Item

GET Only: indicating this line is Unplayable Item

Unselectable

GET Only: indicating this line is Unselectable

[Back To Index](#)

• **LINE2TXT**

[GET Command]

@PANDORA:LINE2TXT=?

[Parameters]

Parameters are the same as [LINE1TXT](#)

[Back To Index](#)

• **LINE2ATRIB**

[GET Command]

@PANDORA:LINE2ATRIB=?

[Parameters]

Parameters are the same as [LINE1ATRIB](#)

[Back To Index](#)

• **LINE3TXT**

[GET Command]

@PANDORA:LINE3TXT=?

[Parameters]

Parameters are the same as [LINE1TXT](#)

[Back To Index](#)

• **LINE3ATRIB**

[GET Command]

@PANDORA:LINE3ATRIB=?

[Parameters]

Parameters are the same as [LINE1ATRIB](#)

[Back To Index](#)

• **LINE4TXT**

[GET Command]

@PANDORA:LINE4TXT=?

[Parameters]

Parameters are the same as [LINE1TXT](#)

[Back To Index](#)

• **LINE4ATRIB**

[GET Command]

@PANDORA:LINE4ATRIB=?

[Parameters]

Parameters are the same as [LINE1ATRIB](#)

[Back To Index](#)

• **LINE5TXT**

[GET Command]

@PANDORA:LINE5TXT=?

[Parameters]

Parameters are the same as [LINE1TXT](#)

[Back To Index](#)

• **LINE5ATRIB**

[GET Command]

@PANDORA:LINE5ATRIB=?

[Parameters]

Parameters are the same as [LINE1ATTRIB](#)

[Back To Index](#)

- **LINE6TXT**

[GET Command]

@PANDORA:LINE6TXT=?

[Parameters]

Parameters are the same as [LINE1TXT](#)

[Back To Index](#)

- **LINE6ATTRIB**

[GET Command]

@PANDORA:LINE6ATTRIB=?

[Parameters]

Parameters are the same as [LINE1ATTRIB](#)

[Back To Index](#)

- **LINE7TXT**

[GET Command]

@PANDORA:LINE7TXT=?

[Parameters]

Parameters are the same as [LINE1TXT](#)

[Back To Index](#)

- **LINE7ATTRIB**

[GET Command]

@PANDORA:LINE7ATTRIB=?

[Parameters]

Parameters are the same as [LINE1ATTRIB](#)

[Back To Index](#)

- **LINE8TXT**

[GET Command]

@PANDORA:LINE8TXT=?

[Parameters]

Parameters are the same as [LINE1TXT](#)

[Back To Index](#)

- **LINE8ATTRIB**

[GET Command]

@PANDORA:LINE8ATTRIB=?

[Parameters]

Parameters are the same as [LINE1ATTRIB](#)

[Back To Index](#)

- **CURRLINE**

[GET Command]

@PANDORA:CURRLINE=?

Retrieving absolute position number of current cursor position in the contents list layer currently displayed

[Parameters]

Numerical Number: 1 to 65000, Step: 1

GET Only

[Back To Index](#)

- **MAXLINE**

[GET Command]

@PANDORA:MAXLINE=?

Retrieving maximum lines in the contents list layer currently displayed

[Parameters]

Numerical Number: 0 to 65000, Step: 1

GET Only

[Back To Index](#)

Sub Unit : NAPSTER

Function Tree version: 1.10

Firmware version: 1.03-

Model: RX-V871

Product Region: USA

\$Date:: \$

\$Revision: \$

Command Index

1. Information

PLAYBACKINFO

METAINFO

LISTINFO

2. Play Control

PRESET

MEM

PLAYBACK

3. Contents Browse

LISTSEL

LISTCURSOR

LISTPAGE

LISTLAYER

LISTLAYERNAME

LINE1TXT

LINE1ATTRIB

LINE2TXT

LINE2ATTRIB

LINE3TXT

LINE3ATTRIB

LINE4TXT

LINE4ATTRIB

LINE5TXT

LINE5ATTRIB

LINE6TXT

LINE6ATTRIB

LINE7TXT

LINE7ATTRIB

LINE8TXT

LINE8ATTRIB

CURRLINE

MAXLINE

4. Others

AVAIL

REPEAT

SHUFFLE

Command Details of SubUnit: NAPSTER

- **AVAIL**

[GET Command]

@NAPSTER:AVAIL=?

Retrieving the state of network link or the validity of Rhapsody operational status

Initial Auto Feedback is Available

[Parameters]

Not Connected

GET Only: indicating the network link is down.

This status can be reported only via RS-232C connection since the network cable connection is not physically detected.

Not Ready

GET Only: indicating invalid state of operation

Ready

GET Only: indicating valid state of operation

[Back To Index](#)

- **REPEAT**

[PUT Command]

@NAPSTER:REPEAT=Parameter

[GET Command]

@NAPSTER:REPEAT=?

Operating & retrieving the repeat setting state

Initial Auto Feedback is Available

[Parameters]

Off

PUT: setting to Off / GET: indicating its state is Off

Single

PUT: setting to Single / GET: indicating its state is Single

All

PUT: setting to All / GET: indicating its state is All

[Back To Index](#)

- **SHUFFLE**

[PUT Command]

@NAPSTER:SHUFFLE=Parameter

[GET Command]

@NAPSTER:SHUFFLE=?

Operating & retrieving the shuffle setting state

Initial Auto Feedback is Available

[Parameters]

Off

PUT: setting to Off / GET: indicating its state is Off

On

PUT: setting to On / GET: indicating its state is On

[Back To Index](#)

• PRESET

[PUT Command]

@NAPSTER:PRESET=Parameter

Operating Preset Bank (for USB/NET) state.

[Parameters]

Numerical Number: 1 to 40, Step: 1

PUT Only: recalling specified number of preset bank.

[Back To Index](#)

• MEM

[PUT Command]

@NAPSTER:MEM=Parameter

Registering current playback song or station to a preset bank

[Parameters]

Auto

PUT Only: registering to a preset bank with automatically specifying the number.

Numerical Number: 1 to 40, Step: 1

PUT Only: registering to a preset bank of the number specified.

[Back To Index](#)

• PLAYBACK

[PUT Command]

@NAPSTER:PLAYBACK=Parameter

Operating the playback state

[Parameters]

Stop

PUT Only: change its state to Stop

Play

PUT Only: change its state to Play

/<<

PUT Only: change its state to |<<

meaning Skip Rev

>>|

PUT Only: change its state to >>|

meaning Skip Fwd

Skip Rev

PUT Only: change its state to Skip Rev

Skip Fwd

PUT Only: change its state to Skip Fwd

[Back To Index](#)

• **PLAYBACKINFO**

[GET Command]

@NAPSTER:PLAYBACKINFO=?

Retrieving the playback state

Initial Auto Feedback is Available

[Parameters]

Stop

GET Only: indicating its state is Stop

Play

GET Only: indicating its state is Play

[Back To Index](#)

• **METAINFO**

[GET Command]

@NAPSTER:METAINFO=?

GET Only. Meta Info can be retrieved at a time.

Updated by following commands: "@XXXX:ARTIST", "@XXXX:ALBUM" and "@XXXX:SONG" (XXXX = SubUnit name)

[Back To Index](#)

• **ARTIST**

[GET Command]

@NAPSTER:ARTIST=?

Retrieving Artist Name

Initial Auto Feedback is Available

[Parameters]

Character Code: Mixed (could be ASCII, Latin-1 or UTF-8 encoding), Variable Byte Length (0 to 64 bytes)

- **ALBUM**

[GET Command]

@NAPSTER:ALBUM=?

Retrieving Album Title

Initial Auto Feedback is Available

[Parameters]

Parameters are the same as [ARTIST](#)

- **SONG**

[GET Command]

@NAPSTER:SONG=?

Retrieving Song Title

Initial Auto Feedback is Available

[Parameters]

Parameters are the same as [ARTIST](#)

- **LISTSEL**

[PUT Command]

@NAPSTER:LISTSEL=Parameter

Selecting the current row of contents list

[Parameters]

Line_1

PUT Only: selecting Line 1

Line_2

PUT Only: selecting Line 2

Line_3

PUT Only: selecting Line 3

Line_4

PUT Only: selecting Line 4

Line_5

PUT Only: selecting Line 5

Line_6

PUT Only: selecting Line 6

Line_7

PUT Only: selecting Line 7

Line_8

- **LISTCURSOR**

[PUT Command]

@NAPSTER:LISTCURSOR=Parameter

Operating the cursor of contents list

[Parameters]

Down

PUT Only: moving it Down

Up

PUT Only: moving it Up

Sel

PUT Only: selecting the line that the cursor is on

Back

PUT Only: going back to the previous layer of contents list

Back to Home

- **LISTPAGE**

[PUT Command]

@NAPSTER:LISTPAGE=Parameter

Operating the page control of contents list

[Parameters]

Down

PUT Only: moving it Down

Up

PUT Only: moving it Up

- **LISTINFO**

[GET Command]

@NAPSTER:LISTINFO=?

GET Only. Contents list Info can be retrieved at a time.

Initial Auto Feedback is Available

Updated by following commands: "@XXXX:LISTLAYER", "@XXXX:LISTLAYERNAME", "@XXXX:LINE1TXT" to "@XXXX:LINE8TXT", "@XXXX:LINE1ATTRIB" to "@XXXX:LINE8ATTRIB", "@XXXX:CURRLINE" and "@XXXX:MAXLINE" (XXXX = SubUnit name)

- **LISTLAYER**

[GET Command]

@NAPSTER:LISTLAYER=?

Retrieving the current depth of layers.

[Parameters]

Numerical Number: 1 to 16, Step: 1

GET Only

[Back To Index](#)

• **LISTLAYERNAME**

[GET Command]

@NAPSTER:LISTLAYERNAME=?

Retrieving the current layer name.

[Parameters]

Character Code: Mixed (could be ASCII, Latin-1 or UTF-8 encoding), Variable Byte Length (0 to 64 bytes)

GET Only

[Back To Index](#)

• **LINE1TXT**

[GET Command]

@NAPSTER:LINE1TXT=?

Retrieving text info of the line 1 of contents list currently displayed.

[Parameters]

Character Code: Mixed (could be ASCII, Latin-1 or UTF-8 encoding), Variable Byte Length (0 to 64 bytes)

GET Only

[Back To Index](#)

• **LINE1ATRIB**

[GET Command]

@NAPSTER:LINE1ATRIB=?

Retrieving the attributes of the line number 1.

[Parameters]

Container

GET Only: indicating this line is Container

Item

GET Only: indicating this line is Item

Unplayable Item

GET Only: indicating this line is Unplayable Item

Unselectable

GET Only: indicating this line is Unselectable

Keyword

- **LINE2TXT**

[GET Command]

@NAPSTER:LINE2TXT=?

[Parameters]

Parameters are the same as [LINE1TXT](#)

[Back To Index](#)

- **LINE2ATRIB**

[GET Command]

@NAPSTER:LINE2ATRIB=?

[Parameters]

Parameters are the same as [LINE1ATRIB](#)

[Back To Index](#)

- **LINE3TXT**

[GET Command]

@NAPSTER:LINE3TXT=?

[Parameters]

Parameters are the same as [LINE1TXT](#)

[Back To Index](#)

- **LINE3ATRIB**

[GET Command]

@NAPSTER:LINE3ATRIB=?

[Parameters]

Parameters are the same as [LINE1ATRIB](#)

[Back To Index](#)

- **LINE4TXT**

[GET Command]

@NAPSTER:LINE4TXT=?

[Parameters]

Parameters are the same as [LINE1TXT](#)

[Back To Index](#)

- **LINE4ATRIB**

[GET Command]

@NAPSTER:LINE4ATRIB=?

[Parameters]

Parameters are the same as [LINE1ATRIB](#)

[Back To Index](#)

- **LINE5TXT**

[GET Command]

@NAPSTER:LINE5TXT=?

[Parameters]

Parameters are the same as [LINE1TXT](#)

[Back To Index](#)

- **LINE5ATTRIB**

[GET Command]

@NAPSTER:LINE5ATTRIB=?

[Parameters]

Parameters are the same as [LINE1ATTRIB](#)

[Back To Index](#)

- **LINE6TXT**

[GET Command]

@NAPSTER:LINE6TXT=?

[Parameters]

Parameters are the same as [LINE1TXT](#)

[Back To Index](#)

- **LINE6ATTRIB**

[GET Command]

@NAPSTER:LINE6ATTRIB=?

[Parameters]

Parameters are the same as [LINE1ATTRIB](#)

[Back To Index](#)

- **LINE7TXT**

[GET Command]

@NAPSTER:LINE7TXT=?

[Parameters]

Parameters are the same as [LINE1TXT](#)

[Back To Index](#)

- **LINE7ATTRIB**

[GET Command]

@NAPSTER:LINE7ATTRIB=?

[Parameters]

Parameters are the same as [LINE1ATTRIB](#)

[Back To Index](#)

- **LINE8TXT**

[GET Command]

@NAPSTER:LINE8TXT=?

[Parameters]

Parameters are the same as [LINE1TXT](#)

[Back To Index](#)

- **LINE8ATTRIB**

[GET Command]

@NAPSTER:LINE8ATTRIB=?

[Parameters]

Parameters are the same as [LINE1ATTRIB](#)

[Back To Index](#)

- **CURRLINE**

[GET Command]

@NAPSTER:CURRLINE=?

Retrieving absolute position number of current cursor position in the contents list layer currently displayed

[Parameters]

Numerical Number: 1 to 65000, Step: 1

GET Only

[Back To Index](#)

- **MAXLINE**

[GET Command]

@NAPSTER:MAXLINE=?

Retrieving maximum lines in the contents list layer currently displayed

[Parameters]

Numerical Number: 0 to 65000, Step: 1

GET Only

[Back To Index](#)

Sub Unit : PC

Function Tree version: 1.10

Firmware version: 1.03-

Model: RX-V871

Product Region: USA

\$Date: \$

\$Revision: \$

Command Index

1. Information

PLAYBACKINFO

METAINFO

LISTINFO

2. Play Control

PRESET

MEM

PLAYBACK

3. Contents Browse

LISTSEL

LISTCURSOR

LISTPAGE

LISTLAYER

LISTLAYERNAME

LINE1TXT

LINE1ATTRIB

LINE2TXT

LINE2ATTRIB

LINE3TXT

LINE3ATTRIB

LINE4TXT

LINE4ATTRIB

LINE5TXT

LINE5ATTRIB

LINE6TXT

LINE6ATTRIB

LINE7TXT

LINE7ATTRIB

LINE8TXT

LINE8ATTRIB

CURRLINE

MAXLINE

4. Others

AVAIL

REPEAT

SHUFFLE

Command Details of SubUnit: PC

- **AVAIL**

[GET Command]

@PC:AVAIL=?

Retrieving the state of network link or the validity of PC operational status

Initial Auto Feedback is Available

[Parameters]

Not Connected

GET Only: indicating the network link is down.

This status can be reported only via RS-232C connection since the network cable connection is not physically detected.

Not Ready

GET Only: indicating invalid state of operation

Ready

GET Only: indicating valid state of operation

[Back To Index](#)

- **REPEAT**

[PUT Command]

@PC:REPEAT=Parameter

[GET Command]

@PC:REPEAT=?

Operating & retrieving the repeat setting state

Initial Auto Feedback is Available

[Parameters]

Off

PUT: setting to Off / GET: indicating its state is Off

Single

PUT: setting to Single / GET: indicating its state is Single

All

PUT: setting to All / GET: indicating its state is All

[Back To Index](#)

- **SHUFFLE**

[PUT Command]

@PC:SHUFFLE=Parameter

[GET Command]

@PC:SHUFFLE=?

Operating & retrieving the shuffle setting state

Initial Auto Feedback is Available

[Parameters]

Off

PUT: setting to Off / GET: indicating its state is Off

On

PUT: setting to On / GET: indicating its state is On

[Back To Index](#)

• PRESET

[PUT Command]

@PC:PRESET=Parameter

Operating Preset Bank (for USB/NET) state.

[Parameters]

Numerical Number: 1 to 40, Step: 1

PUT Only: recalling specified number of preset bank.

[Back To Index](#)

• MEM

[PUT Command]

@PC:MEM=Parameter

Registering current playback song or station to a preset bank

[Parameters]

Auto

PUT Only: registering to a preset bank with automatically specifying the number.

Numerical Number: 1 to 40, Step: 1

PUT Only: registering to a preset bank of the number specified.

[Back To Index](#)

• PLAYBACK

[PUT Command]

@PC:PLAYBACK=Parameter

Operating the playback state

[Parameters]

Stop

PUT Only: change its state to Stop

Pause

PUT Only: change its state to Pause

Play

PUT Only: change its state to Play

|<<

PUT Only: change its state to |<<

meaning Skip Rev

>>|

PUT Only: change its state to >>|

meaning Skip Fwd

Skip Rev

PUT Only: change its state to Skip Rev

Skip Fwd

PUT Only: change its state to Skip Fwd

[Back To Index](#)

• **PLAYBACKINFO**

[GET Command]

@PC:PLAYBACKINFO=?

Retrieving the playback state

Initial Auto Feedback is Available

[Parameters]

Stop

GET Only: indicating its state is Stop

Pause

GET Only: indicating its state is Pause

Play

GET Only: indicating its state is Play

[Back To Index](#)

• **METAINFO**

[GET Command]

@PC:METAINFO=?

GET Only. Meta Info can be retrieved at a time.

Updated by following commands: "@XXXX:ARTIST", "@XXXX:ALBUM" and "@XXXX:SONG" (XXXX = SubUnit name)

[Back To Index](#)

• **ARTIST**

[GET Command]

@PC:ARTIST=?

Retrieving Artist Name

Initial Auto Feedback is Available

[Parameters]

Character Code: Mixed (could be ASCII, Latin-1 or UTF-8 encoding), Variable Byte Length (0 to 64 bytes)

GET Only

[Back To Index](#)

• ALBUM

[GET Command]

@PC:ALBUM=?

Retrieving Album Title

Initial Auto Feedback is Available

[Parameters]

Parameters are the same as [ARTIST](#)

[Back To Index](#)

• SONG

[GET Command]

@PC:SONG=?

Retrieving Song Title

Initial Auto Feedback is Available

[Parameters]

Parameters are the same as [ARTIST](#)

[Back To Index](#)

• LISTSEL

[PUT Command]

@PC:LISTSEL=Parameter

Selecting the current row of contents list

[Parameters]

Line_1

PUT Only: selecting Line 1

Line_2

PUT Only: selecting Line 2

Line_3

PUT Only: selecting Line 3

Line_4

PUT Only: selecting Line 8

Line_5

PUT Only: selecting Line 5

Line_6

PUT Only: selecting Line 6

Line_7

PUT Only: selecting Line 7

Line_8

PUT Only: selecting Line 8

[Back To Index](#)

- **LISTCURSOR**

- [PUT Command]**

- @PC:LISTCURSOR=Parameter*

- Operating the cursor of contents list

- [Parameters]**

- Down*

- PUT Only: moving it Down

- Up*

- PUT Only: moving it Up

- Sel*

- PUT Only: selecting the line that the cursor is on

- Back*

- PUT Only: going back to the previous layer of contents list

- Back to Home*

[Back To Index](#)

- **LISTPAGE**

- [PUT Command]**

- @PC:LISTPAGE=Parameter*

- Operating the page control of contents list

- [Parameters]**

- Down*

- PUT Only: moving it Down

- Up*

- PUT Only: moving it Up

[Back To Index](#)

- **LISTINFO**

- [GET Command]**

- @PC:LISTINFO=?*

- GET Only. Contents list Info can be retrieved at a time.

- Initial Auto Feedback is Available**

Updated by following commands: "@XXXX:LISTLAYER", "@XXXX:LISTLAYERNAME", "@XXXX:LINE1TXT" to "@XXXX:LINE8TXT", "@XXXX:LINE1ATTRIB" to "@XXXX:LINE8ATTRIB", "@XXXX:CURRLINE" and "@XXXX:MAXLINE" (XXXX = SubUnit name)

- **LISTLAYER**

[GET Command]

@PC:LISTLAYER=?

Retrieving the current depth of layers.

[Parameters]

Numerical Number: 1 to 16, Step: 1

GET Only

[Back To Index](#)

- **LISTLAYERNAME**

[GET Command]

@PC:LISTLAYERNAME=?

Retrieving the current layer name.

[Parameters]

Character Code: Mixed (could be ASCII, Latin-1 or UTF-8 encoding), Variable Byte Length (0 to 64 bytes)

GET Only

[Back To Index](#)

- **LINE1TXT**

[GET Command]

@PC:LINE1TXT=?

Retrieving text info of the line 1 of contents list currently displayed.

[Parameters]

Character Code: Mixed (could be ASCII, Latin-1 or UTF-8 encoding), Variable Byte Length (0 to 64 bytes)

GET Only

[Back To Index](#)

- **LINE1ATRIB**

[GET Command]

@PC:LINE1ATRIB=?

Retrieving the attributes of the line number 1.

[Parameters]

Container

GET Only: indicating this line is Container

Item

GET Only: indicating this line is Item

Unplayable Item

GET Only: indicating this line is Unplayable Item

Unselectable

GET Only: indicating this line is Unselectable

[Back To Index](#)

- **LINE2TXT**

[GET Command]

@PC:LINE2TXT=?

[Parameters]

Parameters are the same as [LINE1TXT](#)

[Back To Index](#)

- **LINE2ATRIB**

[GET Command]

@PC:LINE2ATRIB=?

[Parameters]

Parameters are the same as [LINE1ATRIB](#)

[Back To Index](#)

- **LINE3TXT**

[GET Command]

@PC:LINE3TXT=?

[Parameters]

Parameters are the same as [LINE1TXT](#)

[Back To Index](#)

- **LINE3ATRIB**

[GET Command]

@PC:LINE3ATRIB=?

[Parameters]

Parameters are the same as [LINE1ATRIB](#)

[Back To Index](#)

- **LINE4TXT**

[GET Command]

@PC:LINE4TXT=?

[Parameters]

Parameters are the same as [LINE1TXT](#)

[Back To Index](#)

- **LINE4ATRIB**

[GET Command]

@PC:LINE4ATRIB=?

[Parameters]

Parameters are the same as [LINE1ATRIB](#)

- **LINE5TXT**

[GET Command]

@PC:LINE5TXT=?

[Parameters]

Parameters are the same as [LINE1TXT](#)

[Back To Index](#)

- **LINE5ATRIB**

[GET Command]

@PC:LINE5ATRIB=?

[Parameters]

Parameters are the same as [LINE1ATRIB](#)

[Back To Index](#)

- **LINE6TXT**

[GET Command]

@PC:LINE6TXT=?

[Parameters]

Parameters are the same as [LINE1TXT](#)

[Back To Index](#)

- **LINE6ATRIB**

[GET Command]

@PC:LINE6ATRIB=?

[Parameters]

Parameters are the same as [LINE1ATRIB](#)

[Back To Index](#)

- **LINE7TXT**

[GET Command]

@PC:LINE7TXT=?

[Parameters]

Parameters are the same as [LINE1TXT](#)

[Back To Index](#)

- **LINE7ATRIB**

[GET Command]

@PC:LINE7ATRIB=?

[Parameters]

Parameters are the same as [LINE1ATRIB](#)

[Back To Index](#)

- **LINE8TXT**

[GET Command]

@PC:LINE8TXT=?

[Parameters]

Parameters are the same as [LINE1TXT](#)

[Back To Index](#)

- **LINE8ATTRIB**

[GET Command]

@PC:LINE8ATTRIB=?

[Parameters]

Parameters are the same as [LINE1ATTRIB](#)

[Back To Index](#)

- **CURRLINE**

[GET Command]

@PC:CURRLINE=?

Retrieving absolute position number of current cursor position in the contents list layer currently displayed

[Parameters]

Numerical Number: 1 to 65000, Step: 1

GET Only

[Back To Index](#)

- **MAXLINE**

[GET Command]

@PC:MAXLINE=?

Retrieving maximum lines in the contents list layer currently displayed

[Parameters]

Numerical Number: 0 to 65000, Step: 1

GET Only

[Back To Index](#)

Sub Unit : NETRADIO

Function Tree version: 1.10

Firmware version: 1.03-

Model: RX-V871

Product Region: USA

\$Date: \$

\$Revision: \$

Command Index

1. Information

PLAYBACKINFO

METAINFO

LISTINFO

2. Play Control

PRESET

MEM

PLAYBACK

3. Contents Browse

LISTSEL

LISTCURSOR

LISTPAGE

LISTLAYER

LISTLAYERNAME

LINE1TXT

LINE1ATTRIB

LINE2TXT

LINE2ATTRIB

LINE3TXT

LINE3ATTRIB

LINE4TXT

LINE4ATTRIB

LINE5TXT

LINE5ATTRIB

LINE6TXT

LINE6ATTRIB

LINE7TXT

LINE7ATTRIB

LINE8TXT

LINE8ATTRIB

CURRLINE

MAXLINE

4. Others

AVAIL

STATION

BOOKMARK

Command Details of SubUnit: NETRADIO

- **AVAIL**

[GET Command]

@NETRADIO:AVAIL=?

Retrieving the state of network link or the validity of NET RADIO operational status

Initial Auto Feedback is Available

[Parameters]

Not Connected

GET Only: indicating the network link is down.

This status can be reported only via RS-232C connection since the network cable connection is not physically detected.

Not Ready

GET Only: indicating invalid state of operation

Ready

GET Only: indicating valid state of operation

[Back To Index](#)

- **PRESET**

[PUT Command]

@NETRADIO:PRESET=Parameter

Operating Preset Bank (for USB/NET) state.

[Parameters]

Numerical Number: 1 to 40, Step: 1

PUT Only: recalling specified number of preset bank.

[Back To Index](#)

- **MEM**

[PUT Command]

@NETRADIO:MEM=Parameter

Registering current playback song or station to a preset bank

[Parameters]

Auto

PUT Only: registering to a preset bank with automatically specifying the number.

Numerical Number: 1 to 40, Step: 1

PUT Only: registering to a preset bank of the number specified.

[Back To Index](#)

- **PLAYBACK**

[PUT Command]

@NETRADIO:PLAYBACK=Parameter

Operating the playback state

[Parameters]

Stop

PUT Only: change its state to Stop

Play

PUT Only: change its state to Play

[Back To Index](#)

• **PLAYBACKINFO**

[GET Command]

@NETRADIO:PLAYBACKINFO=?

Retrieving the playback state

Initial Auto Feedback is Available

[Parameters]

Stop

GET Only: indicating its state is Stop

Play

GET Only: indicating its state is Play

[Back To Index](#)

• **METAINFO**

[GET Command]

@NETRADIO:METAINFO=?

GET Only. Meta Info can be retrieved at a time.

Updated by following commands: "@XXXX:STATION" Only (XXXX = SubUnit name)

[Back To Index](#)

• **STATION**

[GET Command]

@NETRADIO:STATION=?

Retrieving Station Name

Initial Auto Feedback is Available

[Parameters]

Character Code: Mixed (could be ASCII, Latin-1 or UTF-8 encoding), Variable Byte Length (0 to 64 bytes)

GET Only

[Back To Index](#)

• **LISTSEL**

[PUT Command]

@NETRADIO:LISTSEL=Parameter

Selecting the current row of contents list

[Parameters]

Line_1

PUT Only: selecting Line 1

Line_2

PUT Only: selecting Line 2

Line_3

PUT Only: selecting Line 3

Line_4

PUT Only: selecting Line 4

Line_5

PUT Only: selecting Line 5

Line_6

PUT Only: selecting Line 6

Line_7

PUT Only: selecting Line 7

Line_8

PUT Only: selecting Line 8

[Back To Index](#)

• **LISTCURSOR**

[PUT Command]

@NETRADIO:LISTCURSOR=Parameter

Operating the cursor of contents list

[Parameters]

Down

PUT Only: moving it Down

Up

PUT Only: moving it Up

Sel

PUT Only: selecting the line that the cursor is on

Back

PUT Only: going back to the previous layer of contents list

Back to Home

[Back To Index](#)

• **LISTPAGE**

[PUT Command]

@NETRADIO:LISTPAGE=Parameter

Operating the page control of contents list

[Parameters]

Down

PUT Only: moving it Down

Up

PUT Only: moving it Up

[Back To Index](#)

• BOOKMARK

[PUT Command]

@NETRADIO:BOOKMARK=Parameter

Operating the Bookmark

[Parameters]

Off

PUT Only: Bookmark Off the current playback station

On

PUT Only: Bookmark On the current playback station

[Back To Index](#)

• LISTINFO

[GET Command]

@NETRADIO:LISTINFO=?

GET Only. Contents list Info can be retrieved at a time.

Initial Auto Feedback is Available

Updated by following commands: "@XXXX:LISTLAYER", "@XXXX:LISTLAYERNAME", "@XXXX:LINE1TXT" to "@XXXX:LINE8TXT", "@XXXX:LINE1ATTRIB" to "@XXXX:LINE8ATTRIB", "@XXXX:CURRLINE" and "@XXXX:MAXLINE" (XXXX = SubUnit name)

[Back To Index](#)

• LISTLAYER

[GET Command]

@NETRADIO:LISTLAYER=?

Retrieving the current depth of layers.

[Parameters]

Numerical Number: 1 to 16, Step: 1

GET Only

[Back To Index](#)

• LISTLAYERNAME

[GET Command]

@NETRADIO:LISTLAYERNAME=?

Retrieving the current layer name.

[Parameters]

Character Code: Mixed (could be ASCII, Latin-1 or UTF-8 encoding), Variable Byte Length (0 to 64 bytes)

GET Only

[Back To Index](#)

• LINE1TXT

[GET Command]

@NETRADIO:LINE1TXT=?

Retrieving text info of the line 1 of contents list currently displayed.

[Parameters]

Character Code: Mixed (could be ASCII, Latin-1 or UTF-8 encoding), Variable Byte Length (0 to 64 bytes)

GET Only

[Back To Index](#)

• LINE1ATRIB

[GET Command]

@NETRADIO:LINE1ATRIB=?

Retrieving the attributes of the line number 1.

[Parameters]

Container

GET Only: indicating this line is Container

Item

GET Only: indicating this line is Item

Unplayable Item

GET Only: indicating this line is Unplayable Item

Unselectable

GET Only: indicating this line is Unselectable

[Back To Index](#)

• LINE2TXT

[GET Command]

@NETRADIO:LINE2TXT=?

[Parameters]

Parameters are the same as [LINE1TXT](#)

[Back To Index](#)

• LINE2ATRIB

[GET Command]

@NETRADIO:LINE2ATRIB=?

[Parameters]

Parameters are the same as [LINE1ATRIB](#)

[Back To Index](#)

- **LINE3TXT**

[GET Command]

@NETRADIO:LINE3TXT=?

[Parameters]

Parameters are the same as [LINE1TXT](#)

[Back To Index](#)

- **LINE3ATRIB**

[GET Command]

@NETRADIO:LINE3ATRIB=?

[Parameters]

Parameters are the same as [LINE1ATRIB](#)

[Back To Index](#)

- **LINE4TXT**

[GET Command]

@NETRADIO:LINE4TXT=?

[Parameters]

Parameters are the same as [LINE1TXT](#)

[Back To Index](#)

- **LINE4ATRIB**

[GET Command]

@NETRADIO:LINE4ATRIB=?

[Parameters]

Parameters are the same as [LINE1ATRIB](#)

[Back To Index](#)

- **LINE5TXT**

[GET Command]

@NETRADIO:LINE5TXT=?

[Parameters]

Parameters are the same as [LINE1TXT](#)

[Back To Index](#)

- **LINE5ATRIB**

[GET Command]

@NETRADIO:LINE5ATRIB=?

[Parameters]

Parameters are the same as [LINE1ATRIB](#)

[Back To Index](#)

- **LINE6TXT**

- [GET Command]**

- @NETRADIO:LINE6TXT=?*

- [Parameters]**

- Parameters are the same as [LINE1TXT](#)*

[Back To Index](#)

- **LINE6ATRIB**

- [GET Command]**

- @NETRADIO:LINE6ATRIB=?*

- [Parameters]**

- Parameters are the same as [LINE1ATRIB](#)*

[Back To Index](#)

- **LINE7TXT**

- [GET Command]**

- @NETRADIO:LINE7TXT=?*

- [Parameters]**

- Parameters are the same as [LINE1TXT](#)*

[Back To Index](#)

- **LINE7ATRIB**

- [GET Command]**

- @NETRADIO:LINE7ATRIB=?*

- [Parameters]**

- Parameters are the same as [LINE1ATRIB](#)*

[Back To Index](#)

- **LINE8TXT**

- [GET Command]**

- @NETRADIO:LINE8TXT=?*

- [Parameters]**

- Parameters are the same as [LINE1TXT](#)*

[Back To Index](#)

- **LINE8ATRIB**

- [GET Command]**

- @NETRADIO:LINE8ATRIB=?*

- [Parameters]**

- Parameters are the same as [LINE1ATRIB](#)*

[Back To Index](#)

- **CURRLINE**

- [GET Command]**

@NETRADIO:CURRLINE=?

Retrieving absolute position number of current cursor position in the contents list layer currently displayed

[Parameters]

Numerical Number: 1 to 65000, Step: 1

GET Only

[Back To Index](#)

- **MAXLINE**

[GET Command]

@NETRADIO:MAXLINE=?

Retrieving maximum lines in the contents list layer currently displayed

[Parameters]

Numerical Number: 0 to 65000, Step: 1

GET Only

[Back To Index](#)

Sub Unit : USB

Function Tree version: 1.10

Firmware version: 1.03-

Model: RX-V871

Product Region: USA

\$Date: \$

\$Revision: \$

Command Index

1. Information

PLAYBACKINFO

METAINFO

LISTINFO

2. Play Control

PRESET

MEM

PLAYBACK

3. Contents Browse

LISTSEL

LISTCURSOR

LISTPAGE

LISTLAYER

LISTLAYERNAME

LINE1TXT

LINE1ATTRIB

LINE2TXT

LINE2ATTRIB

LINE3TXT

LINE3ATTRIB

LINE4TXT

LINE4ATTRIB

LINE5TXT

LINE5ATTRIB

LINE6TXT

LINE6ATTRIB

LINE7TXT

LINE7ATTRIB

LINE8TXT

LINE8ATTRIB

CURRLINE

MAXLINE

4. Others

AVAIL

REPEAT

SHUFFLE

Command Details of SubUnit: USB

- **AVAIL**

[GET Command]

@USB:AVAIL=?

Retrieving the connection state of USB (device) or the validity of USB operational status

Initial Auto Feedback is Available

[Parameters]

Not Connected

GET Only: indicating the device is not connected.

Not Ready

GET Only: indicating invalid state of operation

Ready

GET Only: indicating valid state of operation

[Back To Index](#)

- **REPEAT**

[PUT Command]

@USB:REPEAT=Parameter

[GET Command]

@USB:REPEAT=?

Operating & retrieving the repeat setting state

Initial Auto Feedback is Available

[Parameters]

Off

PUT: setting to Off / GET: indicating its state is Off

Single

PUT: setting to Single / GET: indicating its state is Single

All

PUT: setting to All / GET: indicating its state is All

[Back To Index](#)

- **SHUFFLE**

[PUT Command]

@USB:SHUFFLE=Parameter

[GET Command]

@USB:SHUFFLE=?

Operating & retrieving the shuffle setting state

Initial Auto Feedback is Available

[Parameters]

Off

PUT: setting to Off / GET: indicating its state is Off

On

PUT: setting to On / GET: indicating its state is On

[Back To Index](#)

• PRESET

[PUT Command]

@USB:PRESET=Parameter

Operating Preset Bank (for USB/NET) state.

[Parameters]

Numerical Number: 1 to 40, Step: 1

PUT Only: recalling specified number of preset bank.

[Back To Index](#)

• MEM

[PUT Command]

@USB:MEM=Parameter

Registering current playback song or station to a preset bank

[Parameters]

Auto

PUT Only: registering to a preset bank with automatically specifying the number.

Numerical Number: 1 to 40, Step: 1

PUT Only: registering to a preset bank of the number specified.

[Back To Index](#)

• PLAYBACK

[PUT Command]

@USB:PLAYBACK=Parameter

Operating the playback state

[Parameters]

Stop

PUT Only: change its state to Stop

Play

PUT Only: change its state to Play

|<<

PUT Only: change its state to |<<

meaning Skip Rev

>>/

PUT Only: change its state to >>|

meaning Skip Fwd

Skip Rev

PUT Only: change its state to Skip Rev

Skip Fwd

PUT Only: change its state to Skip Fwd

[Back To Index](#)

• **PLAYBACKINFO**

[GET Command]

@USB:PLAYBACKINFO=?

Retrieving the playback state

Initial Auto Feedback is Available

[Parameters]

Stop

GET Only: indicating its state is Stop

Play

GET Only: indicating its state is Play

[Back To Index](#)

• **METAINFO**

[GET Command]

@USB:METAINFO=?

GET Only. Meta Info can be retrieved at a time.

Updated by following commands: "@XXXX:ARTIST", "@XXXX:ALBUM" and "@XXXX:SONG" (XXXX = SubUnit name)

[Back To Index](#)

• **ARTIST**

[GET Command]

@USB:ARTIST=?

Retrieving Artist Name

Initial Auto Feedback is Available

[Parameters]

Character Code: Mixed (could be ASCII, Latin-1 or UTF-8 encoding), Variable Byte Length (0 to 64 bytes)

GET Only

[Back To Index](#)

- **ALBUM**

[GET Command]

@USB:ALBUM=?

Retrieving Album Title

Initial Auto Feedback is Available

[Parameters]

Parameters are the same as [ARTIST](#)

[Back To Index](#)

- **SONG**

[GET Command]

@USB:SONG=?

Retrieving Song Title

Initial Auto Feedback is Available

[Parameters]

Parameters are the same as [ARTIST](#)

[Back To Index](#)

- **LISTSEL**

[PUT Command]

@USB:LISTSEL=Parameter

Selecting the current row of contents list

[Parameters]

Line_1

PUT Only: selecting Line 1

Line_2

PUT Only: selecting Line 2

Line_3

PUT Only: selecting Line 3

Line_4

PUT Only: selecting Line 4

Line_5

PUT Only: selecting Line 5

Line_6

PUT Only: selecting Line 6

Line_7

PUT Only: selecting Line 7

Line_8

PUT Only: selecting Line 8

[Back To Index](#)

- **LISTCURSOR**

- [PUT Command]**

- @USB:LISTCURSOR=Parameter*

- Operating the cursor of contents list

- [Parameters]**

- Down*

- PUT Only: moving it Down

- Up*

- PUT Only: moving it Up

- Sel*

- PUT Only: selecting the line that the cursor is on

- Back*

- PUT Only: going back to the previous layer of contents list

- Back to Home*

[Back To Index](#)

- **LISTPAGE**

- [PUT Command]**

- @USB:LISTPAGE=Parameter*

- Operating the page control of contents list

- [Parameters]**

- Down*

- PUT Only: moving it Down

- Up*

- PUT Only: moving it Up

[Back To Index](#)

- **LISTINFO**

- [GET Command]**

- @USB:LISTINFO=?*

- GET Only. Contents list Info can be retrieved at a time.

- Initial Auto Feedback is Available*

[Back To Index](#)

- **LISTLAYER**

- [GET Command]**

- @USB:LISTLAYER=?*

- Retrieving the current depth of layers.

- [Parameters]**

- Numerical Number: 1 to 16, Step: 1*

- GET Only

- **LISTLAYERNAME**

[GET Command]

@USB:LISTLAYERNAME=?

Retrieving the current layer name.

[Parameters]

Character Code: Mixed (could be ASCII, Latin-1 or UTF-8 encoding), Variable Byte Length (0 to 64 bytes)

GET Only

[Back To Index](#)

- **LINE1TXT**

[GET Command]

@USB:LINE1TXT=?

Retrieving text info of the line 1 of contents list currently displayed.

[Parameters]

Character Code: Mixed (could be ASCII, Latin-1 or UTF-8 encoding), Variable Byte Length (0 to 64 bytes)

GET Only

[Back To Index](#)

- **LINE1ATRIB**

[GET Command]

@USB:LINE1ATRIB=?

Retrieving the attributes of the line number 1.

[Parameters]

Container

GET Only: indicating this line is Container

Item

GET Only: indicating this line is Item

Unplayable Item

GET Only: indicating this line is Unplayable Item

Unselectable

GET Only: indicating this line is Unselectable

[Back To Index](#)

- **LINE2TXT**

[GET Command]

@USB:LINE2TXT=?

[Parameters]

Parameters are the same as [LINE1TXT](#)

- **LINE2ATRIB**

[GET Command]

@USB:LINE2ATRIB=?

[Parameters]

Parameters are the same as [LINE1ATRIB](#)

[Back To Index](#)

- **LINE3TXT**

[GET Command]

@USB:LINE3TXT=?

[Parameters]

Parameters are the same as [LINE1TXT](#)

[Back To Index](#)

- **LINE3ATRIB**

[GET Command]

@USB:LINE3ATRIB=?

[Parameters]

Parameters are the same as [LINE1ATRIB](#)

[Back To Index](#)

- **LINE4TXT**

[GET Command]

@USB:LINE4TXT=?

[Parameters]

Parameters are the same as [LINE1TXT](#)

[Back To Index](#)

- **LINE4ATRIB**

[GET Command]

@USB:LINE4ATRIB=?

[Parameters]

Parameters are the same as [LINE1ATRIB](#)

[Back To Index](#)

- **LINE5TXT**

[GET Command]

@USB:LINE5TXT=?

[Parameters]

Parameters are the same as [LINE1TXT](#)

[Back To Index](#)

- **LINE5ATRIB**

[GET Command]

@USB:LINE5ATTRIB=?

[Parameters]

Parameters are the same as [LINE1ATTRIB](#)

[Back To Index](#)

• **LINE6TXT**

[GET Command]

@USB:LINE6TXT=?

[Parameters]

Parameters are the same as [LINE1TXT](#)

[Back To Index](#)

• **LINE6ATTRIB**

[GET Command]

@USB:LINE6ATTRIB=?

[Parameters]

Parameters are the same as [LINE1ATTRIB](#)

[Back To Index](#)

• **LINE7TXT**

[GET Command]

@USB:LINE7TXT=?

[Parameters]

Parameters are the same as [LINE1TXT](#)

[Back To Index](#)

• **LINE7ATTRIB**

[GET Command]

@USB:LINE7ATTRIB=?

[Parameters]

Parameters are the same as [LINE1ATTRIB](#)

[Back To Index](#)

• **LINE8TXT**

[GET Command]

@USB:LINE8TXT=?

[Parameters]

Parameters are the same as [LINE1TXT](#)

[Back To Index](#)

• **LINE8ATTRIB**

[GET Command]

@USB:LINE8ATTRIB=?

[Parameters]

Parameters are the same as [LINE1ATTRIB](#)

[Back To Index](#)

• **CURRLINE**

[GET Command]

@USB:CURRLINE=?

Retrieving absolute position number of current cursor position in the contents list layer currently displayed

[Parameters]

Numerical Number: 1 to 65000, Step: 1

GET Only

[Back To Index](#)

• **MAXLINE**

[GET Command]

@USB:MAXLINE=?

Retrieving maximum lines in the contents list layer currently displayed

[Parameters]

Numerical Number: 0 to 65000, Step: 1

GET Only

[Back To Index](#)

Sub Unit : IPODUSB

Function Tree version: 1.10

Firmware version: 1.03-

Model: RX-V871

Product Region: USA

\$Date: \$

\$Revision: \$

Command Index

1. Information

PLAYBACKINFO

METAINFO

LISTINFO

2. Play Control

MODE

PLAYBACK

3. Contents Browse

LISTSEL

LISTCURSOR

LISTPAGE

LISTLAYER

LISTLAYERNAME

LINE1TXT

LINE1ATTRIB

LINE2TXT

LINE2ATTRIB

LINE3TXT

LINE3ATTRIB

LINE4TXT

LINE4ATTRIB

LINE5TXT

LINE5ATTRIB

LINE6TXT

LINE6ATTRIB

LINE7TXT

LINE7ATTRIB

LINE8TXT

LINE8ATTRIB

CURRLINE

MAXLINE

4. Others

AVAIL

REPEAT

SHUFFLE

ARTIST

Command Details of SubUnit: IPODUSB

- **AVAIL**

[GET Command]

@IPODUSB:AVAIL=?

Retrieving the connection state of iPod (device) or the validity of its operational status

Initial Auto Feedback is Available

[Parameters]

Not Connected

GET Only: indicating the device is not connected.

Not Ready

GET Only: indicating invalid state of operation

Ready

GET Only: indicating valid state of operation

[Back To Index](#)

- **MODE**

[PUT Command]

@IPODUSB:MODE=*Parameter*

[GET Command]

@IPODUSB:MODE=?

Operating & retrieving the iPod control mode setting state

Initial Auto Feedback is Available

[Parameters]

Normal

PUT: setting to Normal mode / GET: indicating current mode is Normal

Normal mode is an operation by the UI on the iPod

Extended

PUT: setting to Extended mode / GET: indicating current mode is Extended

Extended mode is an operation by the UI on the receiver (through its on-screen display)

[Back To Index](#)

- **REPEAT**

[PUT Command]

@IPODUSB:REPEAT=*Parameter*

[GET Command]

@IPODUSB:REPEAT=?

Operating & retrieving the repeat setting state

Initial Auto Feedback is Available

[Parameters]

Off

PUT: setting to Off / GET: indicating its state is Off

One

PUT: setting to One / GET: indicating its state is One

All

PUT: setting to All / GET: indicating its state is All

[Back To Index](#)

• SHUFFLE

[PUT Command]

@IPODUSB:SHUFFLE=Parameter

[GET Command]

@IPODUSB:SHUFFLE=?

Operating & retrieving the shuffle setting state

Initial Auto Feedback is Available

[Parameters]

Off

PUT: setting to Off / GET: indicating its state is Off

Songs

PUT: setting to Songs / GET: indicating its state is Songs

Albums

PUT: setting to Albums / GET: indicating its state is Albums

[Back To Index](#)

• PLAYBACK

[PUT Command]

@IPODUSB:PLAYBACK=Parameter

Operating the playback state

[Parameters]

Stop

PUT Only: change its state to Stop

Pause

PUT Only: change its state to Pause

Play

PUT Only: change its state to Play

|<<

PUT Only: change its state to |<<



meaning Skip Rev

>>/

PUT Only: change its state to >>|

meaning Skip Fwd

Skip Rev

PUT Only: change its state to Skip Rev

Skip Fwd

PUT Only: change its state to Skip Fwd

[Back To Index](#)

• **PLAYBACKINFO**

[GET Command]

@IPODUSB:PLAYBACKINFO=?

Retrieving the playback state

Initial Auto Feedback is Available

[Parameters]

Stop

GET Only: indicating its state is Stop

Pause

GET Only: indicating its state is Pause

Play

GET Only: indicating its state is Play

[Back To Index](#)

• **METAINFO**

[GET Command]

@IPODUSB:METAINFO=?

GET Only. Meta Info can be retrieved at a time.

Updated by following commands: "@XXXX:ARTIST", "@XXXX:ALBUM" and "@XXXX:SONG" (XXXX = SubUnit name)

[Back To Index](#)

• **ARTIST**

[GET Command]

@IPODUSB:ARTIST=?

Retrieving Artist Name

Initial Auto Feedback is Available

[Parameters]

Character Code: Mixed (could be ASCII, Latin-1 or UTF-8 encoding), Variable Byte Length (0 to 64

bytes)

GET Only

[Back To Index](#)

- **ALBUM**

[GET Command]

@IPODUSB:ALBUM=?

Retrieving Album Title

Initial Auto Feedback is Available

[Parameters]

Parameters are the same as [ARTIST](#)

[Back To Index](#)

- **SONG**

[GET Command]

@IPODUSB:SONG=?

Retrieving Song Title

Initial Auto Feedback is Available

[Parameters]

Parameters are the same as [ARTIST](#)

[Back To Index](#)

- **LISTSEL**

[PUT Command]

@IPODUSB:LISTSEL=Parameter

Selecting the current row of contents list

[Parameters]

Line_1

PUT Only: selecting Line 1

Line_2

PUT Only: selecting Line 2

Line_3

PUT Only: selecting Line 3

Line_4

PUT Only: selecting Line 4

Line_5

PUT Only: selecting Line 5

Line_6

PUT Only: selecting Line 6

Line_7

PUT Only: selecting Line 7

Line_8

PUT Only: selecting Line 8

[Back To Index](#)

- **LISTCURSOR**

- [PUT Command]**

- @IPODUSB:LISTCURSOR=Parameter*

- Operating the cursor of contents list

- [Parameters]**

- Down*

- PUT Only: moving it Down

- Up*

- PUT Only: moving it Up

- Sel*

- PUT Only: selecting the line that the cursor is on

- Back*

- PUT Only: going back to the previous layer of contents list

- Back to Home*

[Back To Index](#)

- **LISTPAGE**

- [PUT Command]**

- @IPODUSB:LISTPAGE=Parameter*

- Operating the page control of contents list

- [Parameters]**

- Down*

- PUT Only: moving it Down

- Up*

- PUT Only: moving it Up

[Back To Index](#)

- **LISTINFO**

- [GET Command]**

- @IPODUSB:LISTINFO=?*

- GET Only. Contents list Info can be retrieved at a time.

- Initial Auto Feedback is Available**

Updated by following commands: "@XXXX:LISTLAYER", "@XXXX:LISTLAYERNAME", "@XXXX:LINE1TXT" to "@XXXX:LINE8TXT", "@XXXX:LINE1ATTRIB" to "@XXXX:LINE8ATTRIB", "@XXXX:CURRLINE" and "@XXXX:MAXLINE" (XXXX = SubUnit name)

[Back To Index](#)

- **LISTLAYER**

[GET Command]

@IPODUSB:LISTLAYER=?

Retrieving the current depth of layers.

[Parameters]

Numerical Number: 1 to 16, Step: 1

GET Only

[Back To Index](#)

• LISTLAYERNAME

[GET Command]

@IPODUSB:LISTLAYERNAME=?

Retrieving the current layer name.

[Parameters]

Character Code: Mixed (could be ASCII, Latin-1 or UTF-8 encoding), Variable Byte Length (0 to 64 bytes)

GET Only

[Back To Index](#)

• LINE1TXT

[GET Command]

@IPODUSB:LINE1TXT=?

Retrieving text info of the line 1 of contents list currently displayed.

[Parameters]

Character Code: Mixed (could be ASCII, Latin-1 or UTF-8 encoding), Variable Byte Length (0 to 64 bytes)

GET Only

[Back To Index](#)

• LINE1ATRIB

[GET Command]

@IPODUSB:LINE1ATRIB=?

Retrieving the attributes of the line number 1.

[Parameters]

Container

GET Only: indicating this line is Container

meaning a folder

Item

GET Only: indicating this line is Item

meaning a playable item

Unplayable Item

GET Only: indicating this line is Unplayable Item

Unselectable

GET Only: indicating this line is Unselectable

[Back To Index](#)

- **LINE2TXT**

[GET Command]

@IPODUSB:LINE2TXT=?

[Parameters]

Parameters are the same as [LINE1TXT](#)

[Back To Index](#)

- **LINE2ATRIB**

[GET Command]

@IPODUSB:LINE2ATRIB=?

[Parameters]

Parameters are the same as [LINE1ATRIB](#)

[Back To Index](#)

- **LINE3TXT**

[GET Command]

@IPODUSB:LINE3TXT=?

[Parameters]

Parameters are the same as [LINE1TXT](#)

[Back To Index](#)

- **LINE3ATRIB**

[GET Command]

@IPODUSB:LINE3ATRIB=?

[Parameters]

Parameters are the same as [LINE1ATRIB](#)

[Back To Index](#)

- **LINE4TXT**

[GET Command]

@IPODUSB:LINE4TXT=?

[Parameters]

Parameters are the same as [LINE1TXT](#)

[Back To Index](#)

- **LINE4ATRIB**

[GET Command]

@IPODUSB:LINE4ATRIB=?

[Parameters]

Parameters are the same as [LINE1ATTRIB](#)

[Back To Index](#)

- **LINE5TXT**

[GET Command]

@IPODUSB:LINE5TXT=?

[Parameters]

Parameters are the same as [LINE1TXT](#)

[Back To Index](#)

- **LINE5ATTRIB**

[GET Command]

@IPODUSB:LINE5ATTRIB=?

[Parameters]

Parameters are the same as [LINE1ATTRIB](#)

[Back To Index](#)

- **LINE6TXT**

[GET Command]

@IPODUSB:LINE6TXT=?

[Parameters]

Parameters are the same as [LINE1TXT](#)

[Back To Index](#)

- **LINE6ATTRIB**

[GET Command]

@IPODUSB:LINE6ATTRIB=?

[Parameters]

Parameters are the same as [LINE1ATTRIB](#)

[Back To Index](#)

- **LINE7TXT**

[GET Command]

@IPODUSB:LINE7TXT=?

[Parameters]

Parameters are the same as [LINE1TXT](#)

[Back To Index](#)

- **LINE7ATTRIB**

[GET Command]

@IPODUSB:LINE7ATTRIB=?

[Parameters]

Parameters are the same as [LINE1ATTRIB](#)

[Back To Index](#)

- **LINE8TXT**

[GET Command]

@IPODUSB:LINE8TXT=?

[Parameters]

Parameters are the same as [LINE1TXT](#)

[Back To Index](#)

- **LINE8ATRIB**

[GET Command]

@IPODUSB:LINE8ATRIB=?

[Parameters]

Parameters are the same as [LINE1ATRIB](#)

[Back To Index](#)

- **CURRLINE**

[GET Command]

@IPODUSB:CURRLINE=?

Retrieving absolute position number of current cursor position in the contents list layer currently displayed

[Parameters]

Numerical Number: 1 to 65536, Step: 1

GET Only

[Back To Index](#)

- **MAXLINE**

[GET Command]

@IPODUSB:MAXLINE=?

Retrieving maximum lines in the contents list layer currently displayed

[Parameters]

Numerical Number: 0 to 65536, Step: 1

GET Only

[Back To Index](#)

Sub Unit : SYS

Function Tree version: 1.10

Firmware version: 1.03-

Model: RX-A810

Product Region: USA

\$Date: \$

\$Revision: \$

Command Index

1. Power

PWR
PARTY

2. Volume

PARTYVOL
PARTYMUTE

3. Input

INPNAME
INPNAMEHDMI1
INPNAMEHDMI2
INPNAMEHDMI3
INPNAMEHDMI4
INPNAMEHDMI5
INPNAMEHDMI6
INPNAMEHDMI7
INPNAMEAV1
INPNAMEAV2
INPNAMEAV3
INPNAMEAV4
INPNAMEAV5
INPNAMEAV6
INPNAMEVAUX
INPNAMEAUDIO1
INPNAMEAUDIO2
INPNAMEDOCK
INPNAMEUSB
TRIG1INPSIRIUS
TRIG1INPTUNER
TRIG1INPHDMI1
TRIG1INPHDMI2
TRIG1INPHDMI3
TRIG1INPHDMI4
TRIG1INPHDMI5
TRIG1INPHDMI6
TRIG1INPHDMI7
TRIG1INPAV1
TRIG1INPAV2

TRIG1INPAV3
TRIG1INPAV4
TRIG1INPAV5
TRIG1INPAV6
TRIG1INPVAUX
TRIG1INPAUDIO1
TRIG1INPAUDIO2
TRIG1INPDOCK
TRIG1INPIPOD
TRIG1INPBT
TRIG1INPUAW
TRIG1INPNET
TRIG1INPRHAPSODY
TRIG1INPSIRIUSIR
TRIG1INPPANDORA
TRIG1INPNAPSTER
TRIG1INPPC
TRIG1INPNETRADIO
TRIG1INPUSB
TRIG1INPIPODUSB

4. Others

MODELNAME
VERSION
VIDANLGCONV
SPPATTERN1AMP
SPPATTERN1FRNTCNFG
SPPATTERN1CENTCNFG
SPPATTERN1SURCNFG
SPPATTERN1SURBCNFG
SPPATTERN1FRNTPRES
SPPATTERN1SWFR1CNFG
SPPATTERN1SWFR1PHASE
SPPATTERN1EXBASS
SPPATTERN1SWFRCRSOVR
DMCCONTROL
YNCAPORT
TRIG1MANUAL
TRIG1TYPE
TRIG1ZONE
MEMGRD
REMOTECODE

Command Details of SubUnit: SYS

- **MODELNAME**

[GET Command]

@SYS:MODELNAME=?

Retrieving Model Name

[Parameters]

Character Code: Ascii, Variable Length (1 to 16 characters)

GET Only

[Back To Index](#)

• VERSION

[GET Command]

@SYS:VERSION=?

Retrieving the version of software.

[Parameters]

Character Code: Ascii, Fixed 9 characters

GET Only

Value string is in a format of "x.xx/y.yy"; x.xx = System Version, y.yy = Command Protocol Version.

[Back To Index](#)

• INPNAME

[GET Command]

@SYS:INPNAME=?

Retrieving each input's renamed info at a time.

Each response command forms like @SYS:INPNAMExxxx=XXXX (xxxx: Default Input Name, XXXX: Renamed Info)

[Back To Index](#)

• INPNAMEHDMI1

[GET Command]

@SYS:INPNAMEHDMI1=?

Retrieving renamed info of HDMI1

[Parameters]

Parameters are the same as [INPNAMEMULTICH](#)

[Back To Index](#)

• INPNAMEHDMI2

[GET Command]

@SYS:INPNAMEHDMI2=?

Retrieving renamed info of HDMI2

[Parameters]

Parameters are the same as [INPNAMEMULTICH](#)

[Back To Index](#)

• INPNAMEHDMI3

[GET Command]

@SYS:INPNAMEHDMI3=?

Retrieving renamed info of HDMI3

[Parameters]

Parameters are the same as [INPNAMEMULTICH](#)

[Back To Index](#)

• **INPNAMEHDMI4**

[GET Command]

@SYS:INPNAMEHDMI4=?

Retrieving renamed info of HDMI4

[Parameters]

Parameters are the same as [INPNAMEMULTICH](#)

[Back To Index](#)

• **INPNAMEHDMI5**

[GET Command]

@SYS:INPNAMEHDMI5=?

Retrieving renamed info of HDMI5

[Parameters]

Parameters are the same as [INPNAMEMULTICH](#)

[Back To Index](#)

• **INPNAMEHDMI6**

[GET Command]

@SYS:INPNAMEHDMI6=?

Retrieving renamed info of HDMI6

[Parameters]

Parameters are the same as [INPNAMEMULTICH](#)

[Back To Index](#)

• **INPNAMEHDMI7**

[GET Command]

@SYS:INPNAMEHDMI7=?

Retrieving renamed info of HDMI7

[Parameters]

Parameters are the same as [INPNAMEMULTICH](#)

[Back To Index](#)

• **INPNAMEAV1**

[GET Command]

@SYS:INPNAMEAV1=?

Retrieving renamed info of AV1

[Parameters]

Parameters are the same as [INPNAMEMULTICH](#)

[Back To Index](#)

- **INPNAMEAV2**

[GET Command]

@SYS:INPNAMEAV2=?

Retrieving renamed info of AV2

[Parameters]

Parameters are the same as [INPNAMEMULTICH](#)

[Back To Index](#)

- **INPNAMEAV3**

[GET Command]

@SYS:INPNAMEAV3=?

Retrieving renamed info of AV3

[Parameters]

Parameters are the same as [INPNAMEMULTICH](#)

[Back To Index](#)

- **INPNAMEAV4**

[GET Command]

@SYS:INPNAMEAV4=?

Retrieving renamed info of AV4

[Parameters]

Parameters are the same as [INPNAMEMULTICH](#)

[Back To Index](#)

- **INPNAMEAV5**

[GET Command]

@SYS:INPNAMEAV5=?

Retrieving renamed info of AV5

[Parameters]

Parameters are the same as [INPNAMEMULTICH](#)

[Back To Index](#)

- **INPNAMEAV6**

[GET Command]

@SYS:INPNAMEAV6=?

Retrieving renamed info of AV6

[Parameters]

Parameters are the same as [INPNAMEMULTICH](#)

[Back To Index](#)

- **INPNAMEVAUX**

[GET Command]

@SYS:INPNAMEVAUX=?

Retrieving renamed info of VAUX

[Parameters]

Parameters are the same as [INPNAMEMULTICH](#)

[Back To Index](#)

- **INPNAMEAUDIO1**

[GET Command]

@SYS:INPNAMEAUDIO1=?

Retrieving renamed info of AUDIO1

[Parameters]

Parameters are the same as [INPNAMEMULTICH](#)

[Back To Index](#)

- **INPNAMEAUDIO2**

[GET Command]

@SYS:INPNAMEAUDIO2=?

Retrieving renamed info of AUDIO2

[Parameters]

Parameters are the same as [INPNAMEMULTICH](#)

[Back To Index](#)

- **INPNAMEDOCK**

[GET Command]

@SYS:INPNAMEDOCK=?

Retrieving renamed info of DOCK

[Parameters]

Parameters are the same as [INPNAMEMULTICH](#)

[Back To Index](#)

- **INPNAMEUSB**

[GET Command]

@SYS:INPNAMEUSB=?

Retrieving renamed info of USB

[Parameters]

Parameters are the same as [INPNAMEMULTICH](#)

[Back To Index](#)

- **PWR**

[PUT Command]

@SYS:PWR=*Parameter*

[GET Command]

@SYS:PWR=?

Operating & retrieving All Zones power state.

Initial Auto Feedback is Available

[Parameters]

Standby

PUT: turning its state to Standby / GET: indicating Standby status.

On

PUT: turning its state to On / GET: indicating On status.

[Back To Index](#)

• PARTY

[PUT Command]

@SYS:PARTY=*Parameter*

[GET Command]

@SYS:PARTY=?

Operating & retrieving Party Mode state

Initial Auto Feedback is Available

[Parameters]

Off

PUT: turning its state to Off / GET: indicating Off status.

On

PUT: turning its state to On / GET: indicating On status.

[Back To Index](#)

• PARTYVOL

[PUT Command]

@SYS:PARTYVOL=*Parameter*

Operating Party Mode Volume

[Parameters]

Down

PUT Only: decrementing the volume by 1 step

Up

PUT Only: incrementing the volume by 1 step

[Back To Index](#)

• PARTYMUTE

[PUT Command]

@SYS:PARTYMUTE=*Parameter*

Operating Party Mode Muting state

[Parameters]

Off

PUT Only: un-muting Party Mode

On

PUT Only: muting Party Mode

[Back To Index](#)

- **VIDANLGCONV**

[PUT Command]

@SYS:VIDANLGCONV=Parameter

[GET Command]

@SYS:VIDANLGCONV=?

Operating & retrieving Analog Video Conversion setting state.

[Parameters]

Off

PUT: setting to Off / GET: indicating Off status.

On

PUT: setting to On / GET: indicating On status.

[Back To Index](#)

- **SPPATTERN1AMP**

[PUT Command]

@SYS:SPPATTERN1AMP=Parameter

[GET Command]

@SYS:SPPATTERN1AMP=?

Operating & retrieving Amp Assign setting state for Speaker Pattern1.

[Parameters]

Basic

PUT: setting to Basic / GET: indicating its setting at Basic.

7ch +1ZONE

PUT: setting to 7ch +1ZONE / GET: indicating its setting at 7ch +1ZONE.

5ch BI-AMP

PUT: setting to 5ch BI-AMP / GET: indicating its setting at 5ch BI-AMP.

[Back To Index](#)

- **SPPATTERN1FRNTCNFG**

[PUT Command]

@SYS:SPPATTERN1FRNTCNFG=Parameter

[GET Command]

@SYS:SPPATTERN1FRNTCNFG=?

Operating & retrieving Front Ch Configuration setting state for Speaker Pattern1.

[Parameters]

Small

PUT: setting to Small / GET: indicating its setting at Small.

Large

PUT: setting to Large / GET: indicating its setting at Large.

[Back To Index](#)

- **SPPATTERN1CENTCNFG**

[PUT Command]

@SYS:SPPATTERN1CENTCNFG=Parameter

[GET Command]

@SYS:SPPATTERN1CENTCNFG=?

Operating & retrieving Center Ch Configuration setting state for Speaker Pattern1.

[Parameters]

None

PUT: setting to None / GET: indicating its setting at None.

Small

PUT: setting to Small / GET: indicating its setting at Small.

Large

PUT: setting to Large / GET: indicating its setting at Large.

[Back To Index](#)

- **SPPATTERN1SURCNFG**

[PUT Command]

@SYS:SPPATTERN1SURCNFG=Parameter

[GET Command]

@SYS:SPPATTERN1SURCNFG=?

Operating & retrieving Surround Ch Configuration setting state for Speaker Pattern1.

[Parameters]

None

PUT: setting to None / GET: indicating its setting at None.

Small

PUT: setting to 60 Hz / GET: indicating its setting at 60 Hz.

Large

PUT: setting to Large / GET: indicating its setting at Large.

[Back To Index](#)

- **SPPATTERN1SURBCNFG**

[PUT Command]

@SYS:SPPATTERN1SURBCNFG=Parameter

[GET Command]

@SYS:SPPATTERN1SURBCNFG=?

Operating & retrieving Surround Back Ch Configuration setting state for Speaker Pattern1.

[Parameters]

None

PUT: setting to None / GET: indicating its setting at None.

Small x1

PUT: setting to Small x1 / GET: indicating its setting at Small x1.

Large x1

PUT: setting to Large x1 / GET: indicating its setting at Large x1.

Small x2

PUT: setting to Small x2 / GET: indicating its setting at Small x2.

Large x2

PUT: setting to Large x2 / GET: indicating its setting at Large x2.

[Back To Index](#)

• **SPPATTERN1FRNTPRES**

[PUT Command]

@SYS:SPPATTERN1FRNTPRES=Parameter

[GET Command]

@SYS:SPPATTERN1FRNTPRES=?

Operating & retrieving Front Presence Ch setting state for Speaker Pattern1.

[Parameters]

None

PUT: setting to None / GET: indicating its setting at None.

Use

PUT: setting to Use / GET: indicating its setting at Use.

[Back To Index](#)

• **SPPATTERN1SWFR1CNFG**

[PUT Command]

@SYS:SPPATTERN1SWFR1CNFG=Parameter

[GET Command]

@SYS:SPPATTERN1SWFR1CNFG=?

Operating & retrieving Subwoofer1 Configuration state for Speaker Pattern1.

[Parameters]

None

PUT: setting to None / GET: indicating its setting at None.

Use

PUT: setting to Use / GET: indicating its setting at Use.

[Back To Index](#)

• **SPPATTERN1SWFR1PHASE**

[PUT Command]

@SYS:SPPATTERN1SWFR1PHASE=Parameter

[GET Command]

@SYS:SPPATTERN1SWFR1PHASE=?

Operating & retrieving Subwoofer1 Phase setting state for Speaker Pattern1.

[Parameters]

Normal

PUT: setting to Normal / GET: indicating its setting at Normal.

Reverse

PUT: setting to Reverse / GET: indicating its setting at Reverse.

[Back To Index](#)

• SPPATTERN1EXBASS

[PUT Command]

@SYS:SPPATTERN1EXBASS=*Parameter*

[GET Command]

@SYS:SPPATTERN1EXBASS=?

Operating & retrieving Extra Bass Setting state for Speaker Pattern1.

[Parameters]

Off

PUT: setting to Off / GET: indicating its setting at Off.

On

PUT: setting to On / GET: indicating its setting at On.

[Back To Index](#)

• SPPATTERN1SWFRCRSOVR

[PUT Command]

@SYS:SPPATTERN1SWFRCRSOVR=*Parameter*

[GET Command]

@SYS:SPPATTERN1SWFRCRSOVR=?

Operating & retrieving Subwoofer Crossover Frequency Setting state for Speaker Pattern1.

[Parameters]

40 Hz

PUT: setting to 40 Hz / GET: indicating its setting at 40 Hz.

60 Hz

PUT: setting to 60 Hz / GET: indicating its setting at 60 Hz.

80 Hz

PUT: setting to 80 Hz / GET: indicating its setting at 80 Hz.

90 Hz

PUT: setting to 90 Hz / GET: indicating its setting at 90 Hz.

100 Hz

PUT: setting to 100 Hz / GET: indicating its setting at 100 Hz.

110 Hz

PUT: setting to 110 Hz / GET: indicating its setting at 110 Hz.

120 Hz

PUT: setting to 120 Hz / GET: indicating its setting at 120 Hz.

160 Hz

PUT: setting to 160 Hz / GET: indicating its setting at 160 Hz.

200 Hz

PUT: setting to 200 Hz / GET: indicating its setting at 200 Hz.

[Back To Index](#)

- **DMCCONTROL**

- [PUT Command]**

- @SYS:DMCCONTROL=Parameter*

- [GET Command]**

- @SYS:DMCCONTROL=?*

- Operating & retrieving DMC Control Setting state

- Initial Auto Feedback is Available*

- [Parameters]**

- Disable*

- PUT: setting to Disable / GET: indicating its setting at Disable.

- Enable*

- PUT: setting to Enable / GET: indicating its setting at Enable.

[Back To Index](#)

- **YNCAPORT**

- [PUT Command]**

- @SYS:YNCAPORT=Parameter*

- [GET Command]**

- @SYS:YNCAPORT=?*

- Operating & retrieving TCP Port Setting state for YNCA commands.

- [Parameters]**

- Numerical Number: 50000 to 65535, Step: 1*

- PUT: setting to the specified number. / GET: indicating its setting with the retrieved value. The Default value is 50000.

[Back To Index](#)

- **TRIG1MANUAL**

- [PUT Command]**

- @SYS:TRIG1MANUAL=Parameter*

- [GET Command]**

- @SYS:TRIG1MANUAL=?*

- Operating & retrieving Manual Operating state for Trigger Out 1.

- [Parameters]**

Lo

PUT: turning its state to Lo / GET: indicating its status at Lo.

Hi

PUT: turning its state to Hi / GET: indicating its status at Hi.

[Back To Index](#)

- **TRIG1TYPE**

[PUT Command]

@SYS:TRIG1TYPE=Parameter

[GET Command]

@SYS:TRIG1TYPE=?

Operating & retrieving Trigger Type Setting state for Trigger Out 1.

[Parameters]

Manual

PUT: setting to Manual / GET: indicating its setting at Manual.

Power

PUT: setting to Power / GET: indicating its setting at Power.

Zone and Input

PUT: setting to Zone and Input / GET: indicating its setting at Zone and Input.

[Back To Index](#)

- **TRIG1ZONE**

[PUT Command]

@SYS:TRIG1ZONE=Parameter

[GET Command]

@SYS:TRIG1ZONE=?

Operating & retrieving Zone Setting state of Trigger Type "Zone and Input" for Trigger Out 1.

[Parameters]

Main Zone

PUT: setting to Main Zone / GET: indicating its setting at Main Zone.

Zone2

PUT: setting to Zone2 / GET: indicating its setting at Zone2.

All

PUT: setting to All / GET: indicating its setting at All.

[Back To Index](#)

- **TRIG1INPSIRIUS**

[PUT Command]

@SYS:TRIG1INPSIRIUS=Parameter

[GET Command]

@SYS:TRIG1INPSIRIUS=?

Operating & retrieving the setting state for Input of Trigger "Type Zone and Input" for Trigger Out 1.

[Parameters]

Lo

PUT: setting to Lo / GET: indicating its setting at Lo.

Hi

PUT: setting to Hi / GET: indicating its setting at Hi.

[Back To Index](#)

• TRIG1INPTUNER

[PUT Command]

@SYS:TRIG1INPTUNER=Parameter

[GET Command]

@SYS:TRIG1INPTUNER=?

Operating & retrieving the setting state for Input TUNER of Trigger "Type Zone and Input" for Trigger Out 1.

[Parameters]

Parameters are the same as [TRIG1INPSIRIUS](#)

[Back To Index](#)

• TRIG1INPHDMI1

[PUT Command]

@SYS:TRIG1INPHDMI1=Parameter

[GET Command]

@SYS:TRIG1INPHDMI1=?

Operating & retrieving the setting state for Input HDMI1 of Trigger "Type Zone and Input" for Trigger Out 1.

[Parameters]

Parameters are the same as [TRIG1INPSIRIUS](#)

[Back To Index](#)

• TRIG1INPHDMI2

[PUT Command]

@SYS:TRIG1INPHDMI2=Parameter

[GET Command]

@SYS:TRIG1INPHDMI2=?

Operating & retrieving the setting state for Input HDMI2 of Trigger "Type Zone and Input" for Trigger Out 1.

[Parameters]

Parameters are the same as [TRIG1INPSIRIUS](#)

[Back To Index](#)

• TRIG1INPHDMI3

[PUT Command]

@SYS:TRIG1INPHDMI3=Parameter

[GET Command]

@SYS:TRIG1INPHDMI3=?

Operating & retrieving the setting state for Input HDMI3 of Trigger "Type Zone and Input" for Trigger Out 1.

[Parameters]

Parameters are the same as [TRIG1INPSIRIUS](#)

[Back To Index](#)

• TRIG1INPHDMI4

[PUT Command]

@SYS:TRIG1INPHDMI4=Parameter

[GET Command]

@SYS:TRIG1INPHDMI4=?

Operating & retrieving the setting state for Input HDMI4 of Trigger "Type Zone and Input" for Trigger Out 1.

[Parameters]

Parameters are the same as [TRIG1INPSIRIUS](#)

[Back To Index](#)

• TRIG1INPHDMI5

[PUT Command]

@SYS:TRIG1INPHDMI5=Parameter

[GET Command]

@SYS:TRIG1INPHDMI5=?

Operating & retrieving the setting state for Input HDMI5 of Trigger "Type Zone and Input" for Trigger Out 1.

[Parameters]

Parameters are the same as [TRIG1INPSIRIUS](#)

[Back To Index](#)

• TRIG1INPHDMI6

[PUT Command]

@SYS:TRIG1INPHDMI6=Parameter

[GET Command]

@SYS:TRIG1INPHDMI6=?

Operating & retrieving the setting state for Input HDMI6 of Trigger "Type Zone and Input" for Trigger Out 1.

[Parameters]

Parameters are the same as [TRIG1INPSIRIUS](#)

[Back To Index](#)

• TRIG1INPHDMI7

[PUT Command]

@SYS:TRIG1INPHDMI7=Parameter

[GET Command]

@SYS:TRIG1INPHDMI7=?

Operating & retrieving the setting state for Input HDMI7 of Trigger "Type Zone and Input" for Trigger Out 1.

[Parameters]

Parameters are the same as [TRIG1INPSIRIUS](#)

[Back To Index](#)

- **TRIG1INPAV1**

[PUT Command]

@SYS:TRIG1INPAV1=Parameter

[GET Command]

@SYS:TRIG1INPAV1=?

Operating & retrieving the setting state for Input AV1 of Trigger "Type Zone and Input" for Trigger Out 1.

[Parameters]

Parameters are the same as [TRIG1INPSIRIUS](#)

[Back To Index](#)

- **TRIG1INPAV2**

[PUT Command]

@SYS:TRIG1INPAV2=Parameter

[GET Command]

@SYS:TRIG1INPAV2=?

Operating & retrieving the setting state for Input AV2 of Trigger "Type Zone and Input" for Trigger Out 1.

[Parameters]

Parameters are the same as [TRIG1INPSIRIUS](#)

[Back To Index](#)

- **TRIG1INPAV3**

[PUT Command]

@SYS:TRIG1INPAV3=Parameter

[GET Command]

@SYS:TRIG1INPAV3=?

Operating & retrieving the setting state for Input AV3 of Trigger "Type Zone and Input" for Trigger Out 1.

[Parameters]

Parameters are the same as [TRIG1INPSIRIUS](#)

[Back To Index](#)

- **TRIG1INPAV4**

[PUT Command]

@SYS:TRIG1INPAV4=Parameter

[GET Command]

@SYS:TRIG1INPAV4=?

Operating & retrieving the setting state for Input AV4 of Trigger "Type Zone and Input" for Trigger Out 1.

[Parameters]

Parameters are the same as [TRIG1INPSIRIUS](#)

[Back To Index](#)

- **TRIG1INPAV5**

[PUT Command]

@SYS:TRIG1INPAV5=Parameter

[GET Command]

@SYS:TRIG1INPAV5=?

Operating & retrieving the setting state for Input AV5 of Trigger "Type Zone and Input" for Trigger Out 1.

[Parameters]

Parameters are the same as [TRIG1INPSIRIUS](#)

[Back To Index](#)

• TRIG1INPAV6

[PUT Command]

@SYS:TRIG1INPAV6=Parameter

[GET Command]

@SYS:TRIG1INPAV6=?

Operating & retrieving the setting state for Input AV6 of Trigger "Type Zone and Input" for Trigger Out 1.

[Parameters]

Parameters are the same as [TRIG1INPSIRIUS](#)

[Back To Index](#)

• TRIG1INPVAUX

[PUT Command]

@SYS:TRIG1INPVAUX=Parameter

[GET Command]

@SYS:TRIG1INPVAUX=?

Operating & retrieving the setting state for Input VAUX of Trigger "Type Zone and Input" for Trigger Out 1.

[Parameters]

Parameters are the same as [TRIG1INPSIRIUS](#)

[Back To Index](#)

• TRIG1INPAUDIO1

[PUT Command]

@SYS:TRIG1INPAUDIO1=Parameter

[GET Command]

@SYS:TRIG1INPAUDIO1=?

Operating & retrieving the setting state for Input AUDIO1 of Trigger "Type Zone and Input" for Trigger Out 1.

[Parameters]

Parameters are the same as [TRIG1INPSIRIUS](#)

[Back To Index](#)

• TRIG1INPAUDIO2

[PUT Command]

@SYS:TRIG1INPAUDIO2=Parameter

[GET Command]

@SYS:TRIG1INPAUDIO2=?

Operating & retrieving the setting state for Input AUDIO2 of Trigger "Type Zone and Input" for Trigger Out 1.

[Parameters]

Parameters are the same as [TRIG1INPSIRIUS](#)

[Back To Index](#)

• TRIG1INPDOCK

[PUT Command]

@SYS:TRIG1INPDOCK=Parameter

[GET Command]

@SYS:TRIG1INPDOCK=?

Operating & retrieving the setting state for Input DOCK of Trigger "Type Zone and Input" for Trigger Out 1.

[Parameters]

Parameters are the same as [TRIG1INPSIRIUS](#)

[Back To Index](#)

• TRIG1INPIPOD

[PUT Command]

@SYS:TRIG1INPIPOD=Parameter

[GET Command]

@SYS:TRIG1INPIPOD=?

Operating & retrieving the setting state for Input IPOD of Trigger "Type Zone and Input" for Trigger Out 1.

[Parameters]

Parameters are the same as [TRIG1INPSIRIUS](#)

[Back To Index](#)

• TRIG1INPBT

[PUT Command]

@SYS:TRIG1INPBT=Parameter

[GET Command]

@SYS:TRIG1INPBT=?

Operating & retrieving the setting state for Input BT of Trigger "Type Zone and Input" for Trigger Out 1.

[Parameters]

Parameters are the same as [TRIG1INPSIRIUS](#)

[Back To Index](#)

• TRIG1INPUAW

[PUT Command]

@SYS:TRIG1INPUAW=Parameter

[GET Command]

@SYS:TRIG1INPUAW=?

Operating & retrieving the setting state for Input UAW of Trigger "Type Zone and Input" for Trigger Out 1.

[Parameters]

Parameters are the same as [TRIG1INPSIRIUS](#)

[Back To Index](#)

- **TRIG1INPNET**

- [PUT Command]**

- @SYS:TRIG1INPNET=Parameter*

- [GET Command]**

- @SYS:TRIG1INPNET=?*

- Operating & retrieving the setting state for Input NET of Trigger "Type Zone and Input" for Trigger Out 1.

- [Parameters]**

- Parameters are the same as [TRIG1INPSIRIUS](#)*

[Back To Index](#)

- **TRIG1INPRHAPSODY**

- [PUT Command]**

- @SYS:TRIG1INPRHAPSODY=Parameter*

- [GET Command]**

- @SYS:TRIG1INPRHAPSODY=?*

- Operating & retrieving the setting state for Input RHAPSODY of Trigger "Type Zone and Input" for Trigger Out 1.

- [Parameters]**

- Parameters are the same as [TRIG1INPSIRIUS](#)*

[Back To Index](#)

- **TRIG1INPSIRIUSIR**

- [PUT Command]**

- @SYS:TRIG1INPSIRIUSIR=Parameter*

- [GET Command]**

- @SYS:TRIG1INPSIRIUSIR=?*

- Operating & retrieving the setting state for Input SIRIUSIR of Trigger "Type Zone and Input" for Trigger Out 1.

- [Parameters]**

- Parameters are the same as [TRIG1INPSIRIUS](#)*

[Back To Index](#)

- **TRIG1INPPANDORA**

- [PUT Command]**

- @SYS:TRIG1INPPANDORA=Parameter*

- [GET Command]**

- @SYS:TRIG1INPPANDORA=?*

- Operating & retrieving the setting state for Input PANDORA of Trigger "Type Zone and Input" for Trigger Out 1.

- [Parameters]**

- Parameters are the same as [TRIG1INPSIRIUS](#)*

[Back To Index](#)

- **TRIG1INPNAPSTER**

- [PUT Command]**

@SYS:TRIG1INPNAPSTER=Parameter

[GET Command]

@SYS:TRIG1INPNAPSTER=?

Operating & retrieving the setting state for Input NAPSTER of Trigger "Type Zone and Input" for Trigger Out 1.

[Parameters]

Parameters are the same as [TRIG1INPSIRIUS](#)

[Back To Index](#)

• **TRIG1INPPC**

[PUT Command]

@SYS:TRIG1INPPC=Parameter

[GET Command]

@SYS:TRIG1INPPC=?

Operating & retrieving the setting state for Input PC of Trigger "Type Zone and Input" for Trigger Out 1.

[Parameters]

Parameters are the same as [TRIG1INPSIRIUS](#)

[Back To Index](#)

• **TRIG1INPNETRADIO**

[PUT Command]

@SYS:TRIG1INPNETRADIO=Parameter

[GET Command]

@SYS:TRIG1INPNETRADIO=?

Operating & retrieving the setting state for Input NETRADIO of Trigger "Type Zone and Input" for Trigger Out 1.

[Parameters]

Parameters are the same as [TRIG1INPSIRIUS](#)

[Back To Index](#)

• **TRIG1INPUSB**

[PUT Command]

@SYS:TRIG1INPUSB=Parameter

[GET Command]

@SYS:TRIG1INPUSB=?

Operating & retrieving the setting state for Input USB of Trigger "Type Zone and Input" for Trigger Out 1.

[Parameters]

Parameters are the same as [TRIG1INPSIRIUS](#)

[Back To Index](#)

• **TRIG1INPIPODUSB**

[PUT Command]

@SYS:TRIG1INPIPODUSB=Parameter

[GET Command]

@SYS:TRIG1INPIPODUSB=?

Operating & retrieving the setting state for Input IPODUSB of Trigger "Type Zone and Input" for Trigger Out 1.

[Parameters]

Parameters are the same as [TRIGIINPSIRIUS](#)

[Back To Index](#)

- **MEMGRD**

[PUT Command]

@SYS:MEMGRD=Parameter

[GET Command]

@SYS:MEMGRD=?

Operating & retrieving Memory Guard Setting state

[Parameters]

Off

PUT: setting to Off / GET: indicating its setting at Off.

On

PUT: setting to On / GET: indicating its setting at On.

[Back To Index](#)

- **REMOTECODE**

[PUT Command]

@SYS:REMOTECODE=Parameter

Operation by specifying IR command codes.

[Parameters]

Character Code: Hex, Fixed 8 characters

PUT Only: 8-digit ASCII (Hex) IR codes are to be specified for its value. See the IR command chart separately provided. [\[Link To the IR Code File\]](#)

[Back To Index](#)

Sub Unit : MAIN

Function Tree version: 1.10

Firmware version: 1.03-

Model: RX-A810

Product Region: USA

\$Date:: \$

\$Revision: \$

Command Index

1. Power

PWR
SLEEP

2. Volume

VOL
MAXVOL
INITVOLMODE
INITVOLLVL
MUTE

3. Input

INP

4. Information

LIPSYNCSELINFO
LIPSYNCOFFSETINFO
BASIC

5. Play Control

PLAYBACK

6. Contents Browse

LISTCURSOR
LISTMENU

7. Others

AVAIL
ZONENAME
SCENENAME
SCENE1NAME
SCENE2NAME
SCENE3NAME
SCENE4NAME
DECODERSEL
SCENE
SPBASS
SPTREBLE
PUREDIRMODE

ADAPTIVEDRC
LIPSYNCMODE
LIPSYNCANLGOUT
LIPSYNCHDMIOUT1OFFSET
LIPSYNCHDMIOUT1MANUAL
LIPSYNCHDMIOUT2OFFSET
LIPSYNCHDMIOUT2MANUAL
HDMIOUT
HDMIAUDOUTAMP
HDMIAUDOUT1
HDMIAUDOUT2
TVAUDIN1
TVAUDIN2
HDMIPROCESSING
HDMIASPECT
HDMIRESOL
HPBASS
HPTREBLE
STRAIGHT
ENHANCER
SOUNDPRG
ADAPTIVEDSP
3DCINEMA
EXSURDECODER
2CHDECODER

Command Details of SubUnit: MAIN

- **AVAIL**

[GET Command]

@MAIN:AVAIL=?

Retrieving the validity of Main Zone operational status

Initial Auto Feedback is Available

[Parameters]

Not Ready

GET Only: indicating invalid state of operation

Ready

GET Only: indicating valid state of operation

[Back To Index](#)

- **ZONENAME**

[PUT Command]

@MAIN:ZONENAME=Parameter

[GET Command]

@MAIN:ZONENAME=?

Setting & retrieving renamed info of Main Zone

[Parameters]

Character Code: Latin-1, Variable Length (0 to 9 characters)

PUT: setting its name / GET: indicating its name

[Back To Index](#)

• SCENENAME

[GET Command]

@MAIN:SCENENAME=?

Retrieving renamed info of all SCENE presets for Main Zone

[Back To Index](#)

• SCENE1NAME

[GET Command]

@MAIN:SCENE1NAME=?

Retrieving renamed info of SCENE1

[Parameters]

Character Code: Latin-1, Variable Length (0 to 20 characters)

GET Only

[Back To Index](#)

• SCENE2NAME

[GET Command]

@MAIN:SCENE2NAME=?

Retrieving renamed info of SCENE2

[Parameters]

Parameters are the same as [SCENE1NAME](#)

[Back To Index](#)

• SCENE3NAME

[GET Command]

@MAIN:SCENE3NAME=?

Retrieving renamed info of SCENE3

[Parameters]

Parameters are the same as [SCENE1NAME](#)

[Back To Index](#)

• SCENE4NAME

[GET Command]

@MAIN:SCENE4NAME=?

Retrieving renamed info of SCENE4

[Parameters]

Parameters are the same as [SCENE1NAME](#)

- **BASIC**

[GET Command]

@MAIN: BASIC=?

GET Only. Main Zone basic info is retrieved at a time.

Updated by following commands: "@MAIN:PWR", "@MAIN:SLEEP", "@MAIN:VOL", "@MAIN:MUTE", "@MAIN:INP", "@MAIN:STRAIGHT", "@MAIN:ENHANCER" and "@MAIN:SOUNDPRG"

[Back To Index](#)

- **PWR**

[PUT Command]

@MAIN:PWR=Parameter

[GET Command]

@MAIN:PWR=?

Operating & retrieving Power state of Main Zone

Initial Auto Feedback is Available

[Parameters]

Standby

PUT: turning its state to Standby / GET: indicating Standby status.

On

PUT: turning its state to On / GET: indicating On status.

On/Standby

PUT Only: toggling its status between On/Standby

[Back To Index](#)

- **SLEEP**

[PUT Command]

@MAIN:SLEEP=Parameter

[GET Command]

@MAIN:SLEEP=?

Operating & retrieving Sleep setting state of Main Zone

[Parameters]

Off

PUT: turning its setting state to Off / GET: indicating Off setting status.

30 min

PUT: setting to 30 min / GET: indicating it's setting is 30 min.

60 min

PUT: setting to 60 min / GET: indicating it's setting is 60 min.

90 min

PUT: setting to 90 min / GET: indicating it's setting is 90 min.

120 min

PUT: setting to 120 min / GET: indicating it's setting is 120 min.

Last

PUT Only: setting to the value set last

[Back To Index](#)

- **VOL**

[PUT Command]

@MAIN:VOL=Parameter

[GET Command]

@MAIN:VOL=?

Operating & retrieving Main Zone Volume state

Initial Auto Feedback is Available

[Parameters]

Down

PUT Only: decrementing by 1 step (0.5dB)

Up

PUT Only: incrementing by 1 step (0.5dB)

Down 1 dB

PUT Only: decrementing by 1 dB

Up 1 dB

PUT Only: incrementing by 1 dB

Down 2 dB

PUT Only: decrementing by 2 dB

Up 2 dB

PUT Only: incrementing by 2 dB

Down 5 dB

PUT Only: decrementing by 5 dB

Up 5 dB

PUT Only: incrementing by 5 dB

Numerical Number: -80.5 to 16.5, Step: 0.5

PUT: setting to the specified value. / GET: indicating the current value.

-80.5 means muting. First decimal place must be always included. Ex: 10.0, -25.0 or 0.0 etc.
The unit for this parameter is "dB".

[Back To Index](#)

- **MUTE**

[PUT Command]

@MAIN:MUTE=Parameter

[GET Command]

@MAIN:MUTE=?

Operating & retrieving Main Zone muting state.

Initial Auto Feedback is Available

[Parameters]

Off

PUT: turning its state to Off / GET: indicating Off status.

Att -40 dB

PUT: attenuating by 40 dB from current volume status. / GET: indicating attenuated by 40 dB from current volume status.

Att -20 dB

PUT: attenuating by 20 dB from current volume status. / GET: indicating attenuated by 20 dB from current volume status.

On

PUT: turning its state to On / GET: indicating On status.

On/Off

PUT Only: toggling its status between On/Off

[Back To Index](#)

• MAXVOL

[PUT Command]

@MAIN:MAXVOL=*Parameter*

[GET Command]

@MAIN:MAXVOL=?

Operating & retrieving Max Volume setting state of Main Zone

For setting the upper limit of volume

[Parameters]

Numerical Number: -30.0 to 15.0, Step: 5.0

PUT: setting to the specified value. / GET: indicating the current setting value.

First decimal place must be always included. Ex: 10.0, -25.0 or 0.0 etc.
The unit for this parameter is "dB".

16.5

PUT: setting to the specified value. / GET: indicating the current setting value.

Meaning no limit of maximum volume
The unit for this parameter is "dB".

[Back To Index](#)

• INITVOLMODE

[PUT Command]

@MAIN:INITVOLMODE=*Parameter*

[GET Command]

@MAIN:INITVOLMODE=?

Operating & retrieving Initial Volume Mode state of Main Zone

Initial Volume is for setting the volume value initially set when the applicable Zone is turned on.

[Parameters]

Off

PUT: turning its setting state to Off / GET: indicating Off setting status.

On

PUT: turning its setting state to On / GET: indicating On setting status.

[Back To Index](#)

• INITVOLLVL

[PUT Command]

@MAIN:INITVOLLVL=*Parameter*

[GET Command]

@MAIN:INITVOLLVL=?

Operating & retrieving Initial Volume Level setting state of Main Zone

[Parameters]

Mute

PUT: turning its setting state to Mute / GET: indicating Mute setting status.

Initially muted when turned on

Numerical Number: -80.0 to 16.5, Step: 0.5

PUT: setting to the specified value. / GET: indicating the current setting value.

First decimal place must be always included. Ex: 10.0, -25.0 or 0.0 etc.
The unit for this parameter is "dB".

[Back To Index](#)

• INP

[PUT Command]

@MAIN:INP=*Parameter*

[GET Command]

@MAIN:INP=?

Operating & retrieving Main Zone Input state.

Initial Auto Feedback is Available

[Parameters]

SIRIUS

PUT: selecting input SIRIUS / GET: indicating current input is SIRIUS

TUNER

PUT: selecting input TUNER / GET: indicating current input is TUNER

HDMI1

PUT: selecting input HDMI1 / GET: indicating current input is HDMI1

HDMI2

PUT: selecting input HDMI2 / GET: indicating current input is HDMI2

HDMI3

PUT: selecting input HDMI3 / GET: indicating current input is HDMI3

HDMI4

PUT: selecting input HDMI4 / GET: indicating current input is HDMI4

HDMI5

PUT: selecting input HDMI5 / GET: indicating current input is HDMI5

HDMI6

PUT: selecting input HDMI6 / GET: indicating current input is HDMI6

HDMI7

PUT: selecting input HDMI7 / GET: indicating current input is HDMI7

AV1

PUT: selecting input AV1 / GET: indicating current input is AV1

AV2

PUT: selecting input AV2 / GET: indicating current input is AV2

AV3

PUT: selecting input AV3 / GET: indicating current input is AV3

AV4

PUT: selecting input AV4 / GET: indicating current input is AV4

AV5

PUT: selecting input AV5 / GET: indicating current input is AV5

AV6

PUT: selecting input AV6 / GET: indicating current input is AV6

V-AUX

PUT: selecting input V-AUX / GET: indicating current input is V-AUX

AUDIO1

PUT: selecting input AUDIO1 / GET: indicating current input is AUDIO1

AUDIO2

PUT: selecting input AUDIO2 / GET: indicating current input is AUDIO2

DOCK

PUT Only: selecting input DOCK

iPod

PUT: selecting input iPod / GET: indicating current input is iPod

Bluetooth

PUT: selecting input Bluetooth / GET: indicating current input is Bluetooth

UAW

PUT: selecting input UAW / GET: indicating current input is UAW

NET

PUT Only: selecting input NET

Rhapsody

PUT: selecting input Rhapsody / GET: indicating current input is Rhapsody

SIRIUS InternetRadio

PUT: selecting input SIRIUS InternetRadio / GET: indicating current input is SIRIUS InternetRadio

Pandora

PUT: selecting input Pandora / GET: indicating current input is Pandora

Napster

PUT: selecting input Napster / GET: indicating current input is Napster

PC

PUT: selecting input PC / GET: indicating current input is PC

NET RADIO

PUT: selecting input NET RADIO / GET: indicating current input is NET RADIO

USB

PUT Only: selecting input USB

iPod (USB)

PUT: selecting input iPod (USB) / GET: indicating current input is iPod (USB)

[Back To Index](#)

• **DECODERSEL**

[PUT Command]

@MAIN:DECODERSEL=Parameter

[GET Command]

@MAIN:DECODERSEL=?

Operating & retrieving Decoder Select setting state

Decoder Select is for selecting an audio decoder specifically.

[Parameters]

Auto

PUT: turning its setting state to Auto / GET: indicating Auto setting status.

Automatically selects audio decoder. Default value.

DTS

PUT: turning its setting state to DTS / GET: indicating DTS setting status.

Audio decoder is fixed to DTS

Unavailable

GET Only: indicating its setting is currently unavailable.

[Back To Index](#)

• **SCENE**

[PUT Command]

@MAIN:SCENE=Parameter

Recalling Main Zone Scene banks.

[Parameters]

Scene 1

PUT Only: selecting Scene 1

Scene 2

PUT Only: selecting Scene 2

Scene 3

PUT Only: selecting Scene 3

Scene 4

PUT Only: selecting Scene 4

[Back To Index](#)

• SPBASS

[PUT Command]

@MAIN:SPBASS=Parameter

[GET Command]

@MAIN:SPBASS=?

Operating & retrieving Bass Tone Control setting state (Effective to speaker output)

[Parameters]

Numerical Number: -6.0 to 6.0, Step: 0.5

PUT: setting to the specified value. / GET: indicating the current setting value.

First decimal place must be always included. Ex: 3.0, -4.0
The unit for this parameter is "dB".

[Back To Index](#)

• SPTREBLE

[PUT Command]

@MAIN:SPTREBLE=Parameter

[GET Command]

@MAIN:SPTREBLE=?

Operating & retrieving Treble Tone Control setting state. (Effective to speaker output)

[Parameters]

Parameters are the same as [SPBASS](#)

[Back To Index](#)

• PUREDIRMODE

[PUT Command]

@MAIN:PUREDIRMODE=Parameter

[GET Command]

@MAIN:PUREDIRMODE=?

Operating & retrieving Pure Direct Mode setting state

Initial Auto Feedback is Available

[Parameters]

Off

PUT: turning its setting state to Off / GET: indicating Off setting status.

On

PUT: turning its setting state to On / GET: indicating On setting status.

[Back To Index](#)

• ADAPTIVEDRC

[PUT Command]

@MAIN:ADAPTIVEDRC=*Parameter*

[GET Command]

@MAIN:ADAPTIVEDRC=?

Operating & retrieving Adaptive DRC setting state

Adaptive DRC is an automatic Dynamic Range Control feature.

[Parameters]

Off

PUT: turning its setting state to Off / GET: indicating Off setting status.

Auto

PUT: turning its setting state to Auto / GET: indicating Auto setting status.

[Back To Index](#)

• LIPSYNCMODE

[PUT Command]

@MAIN:LIPSYNCMODE=*Parameter*

[GET Command]

@MAIN:LIPSYNCMODE=?

Operating & retrieving Lipsync Mode setting state

[Parameters]

Manual

PUT: turning its setting state to Manual / GET: indicating Manual setting status.

About "Manual" setting of Lipsync Mode: When selecting "Manual" here, the audio delay value can be manually set. The effective setting of the audio delay value has some dependencies as follows. In case of using Analog Video Output only (no HDMI connection is active), audio delay value set by "@MAIN:ANLGOUT" command is effective. In case that HDMI OUT1 is in active connection, the value set by "@MAIN:HDMIOUT1MANUAL" command works. Else if HDMI OUT2 is the only one activated, the setting by "@MAIN:HDMIOUT2MANUAL" is enabled.

Auto

PUT: turning its setting state to Auto / GET: indicating Auto setting status.

About Lipsync Mode "Auto": Basically, Audio Delay value has 5 different settings internally according to "Video

Output State (5 Status available)". And the 5 different status of "Video Output State" is determined by the combination of two states of "Display's state of compatibility/incompatibility with Auto Lipsync feature" and "Current effective HDMI output state (on the receiver)", which means 4 status, plus a status of "Analog Video Out only in use", summing up to 5 in total. The "Auto" setting of Lipsync Mode is to dynamically change the Audio Delay value corresponding to a specific status of Video Output State. "Video Output State" can be retrieved with a command of "@MAIN:SELINFO", and you can set the effective Audio Delay value according to respective Video Output status by these commands as following;

When "@MAIN:SELINFO=Analog": the audio delay can be set by "@MAIN:ANLGOUT" command

When "@MAIN:SELINFO=HDMI1 Auto" (meaning TV compatible with Auto Lipsync and HDMI OUT1 is effective): the audio delay can be set by "@MAIN:HDMIOUT1OFFSET" command

When "@MAIN:SELINFO=HDMI1 Manual" (meaning TV incompatible with Auto Lipsync and HDMI OUT1 is effective): the audio delay can be set by "@MAIN:HDMIOUT1MANUAL" command

When "@MAIN:SELINFO=HDMI2 Auto" (meaning TV compatible with Auto Lipsync and HDMI OUT 2 is the only one in effective): the audio delay can be set by "@MAIN:HDMIOUT2OFFSET" command

When "@MAIN:SELINFO=HDMI2 Manual" (meaning TV incompatible with Auto Lipsync and HDMI OUT 2 is the only one in effective): the audio delay can be set by "@MAIN:HDMIOUT2MANUAL" command

[Back To Index](#)

• LIPSYNCANLGOUT

[PUT Command]

@MAIN:LIPSYNCANLGOUT=Parameter

[GET Command]

@MAIN:LIPSYNCANLGOUT=?

Operating & retrieving Audio Delay setting state in case when the Analog Video output is only effective (no HDMI output is in use).

[Parameters]

Down

PUT Only: incrementing by 1 step (1 millisecond)

Up

PUT Only: decrementing by 1 step (1 millisecond)

Numerical Number: 0 to 250, Step: 1

PUT: setting to the specified value. / GET: indicating the current value.

The unit for this parameter is "ms".

[Back To Index](#)

• LIPSYNCHDMIOUT1OFFSET

[PUT Command]

@MAIN:LIPSYNCHDMIOUT1OFFSET=Parameter

[GET Command]

@MAIN:LIPSYNCHDMIOUT1OFFSET=?

Operating & retrieving Audio Delay setting state in case when the Display is compatible with Auto Lipsync feature and HDMI OUT1 is effective.

[Parameters]

Down

PUT Only: incrementing by 1 step (1 millisecond)

Up

PUT Only: decrementing by 1 step (1 millisecond)

Numerical Number: -250 to 250, Step: 1

PUT: setting to the specified value. / GET: indicating the current value.

The unit for this parameter is "ms".

[Back To Index](#)

- **LIPSYNCHDMIOUT1MANUAL**

[PUT Command]

@MAIN:LIPSYNCHDMIOUT1MANUAL=Parameter

[GET Command]

@MAIN:LIPSYNCHDMIOUT1MANUAL=?

Operating & retrieving Audio Delay setting state in case when the Display is NOT compatible with Auto Lipsync feature and HDMI OUT1 is effective.

[Parameters]

Down

PUT Only: incrementing by 1 step (1 millisecond)

Up

PUT Only: decrementing by 1 step (1 millisecond)

Numerical Number: 0 to 250, Step: 1

PUT: setting to the specified value. / GET: indicating the current value.

The unit for this parameter is "ms".

[Back To Index](#)

- **LIPSYNCHDMIOUT2OFFSET**

[PUT Command]

@MAIN:LIPSYNCHDMIOUT2OFFSET=Parameter

[GET Command]

@MAIN:LIPSYNCHDMIOUT2OFFSET=?

[Parameters]

Parameters are the same as [LIPSYNCHDMIOUT1OFFSET](#)

[Back To Index](#)

- **LIPSYNCHDMIOUT2MANUAL**

[PUT Command]

@MAIN:LIPSYNCHDMIOUT2MANUAL=Parameter

[GET Command]

@MAIN:LIPSYNCHDMIOUT2MANUAL=?

[Parameters]

Parameters are the same as [LIPSYNCHDMIOUT1MANUAL](#)

[Back To Index](#)

- **LIPSYNCSELINFO**

[GET Command]

@MAIN:LIPSYNCSELINFO=?

Retrieving current Video Output State

[Parameters]

Analog

GET Only: indicating Analog video connection is only available (no HDMI out is in use)

HDMI1 Auto

GET Only: indicating HDMI1 output connection is effective, and the Display is compatible with Auto Lipsync feature.

HDMI1 Manual

GET Only: indicating HDMI1 output connection is effective, and the Display is NOT compatible with Auto Lipsync feature.

HDMI2 Auto

GET Only: indicating HDMI2 output connection is the only one in use, and the Display is compatible with Auto Lipsync feature.

HDMI2 Manual

GET Only: indicating HDMI2 output connection is the only one in use, and the Display is NOT compatible with Auto Lipsync feature.

[Back To Index](#)

• LIPSYNCOFFSETINFO

[GET Command]

@MAIN:LIPSYNCOFFSETINFO=?

Retrieving the Audio Delay Offset value that is reported by the Display compatible with Auto Lipsync feature

[Parameters]

Numerical Number: 0 to 250, Step: 1

GET Only: indicating the current value.

The unit for this parameter is "ms".

[Back To Index](#)

• HDMIOUT

[PUT Command]

@MAIN:HDMIOUT=Parameter

[GET Command]

@MAIN:HDMIOUT=?

Operating & retrieving HDMI Output setting state

Initial Auto Feedback is Available

[Parameters]

Off

PUT: turning its setting state to Off (output is disabled)/ GET: indicating Off setting status.

OUT1

PUT: turning its setting state to OUT1 (HDMI OUT2 is disabled) / GET: indicating OUT1 setting status.

OUT2

PUT: turning its setting state to OUT2 (HDMI OUT1 is disabled) / GET: indicating OUT2 setting status.

OUT1 + 2

PUT: turning its setting state to OUT1 + 2 (Both HDMI OUT1 & 2 are enabled) / GET: indicating OUT1 + 2 setting status.

[Back To Index](#)

- **HDMIAUDOUTAMP**

[PUT Command]

@MAIN:HDMIAUDOUTAMP=Parameter

[GET Command]

@MAIN:HDMIAUDOUTAMP=?

Operating & retrieving HDMI Audio Output to Amp (Receiver) setting state

[Parameters]

Off

PUT: turning its setting state to Off / GET: indicating Off setting status.

On

PUT: turning its setting state to On / GET: indicating On setting status.

[Back To Index](#)

- **HDMIAUDOUT1**

[PUT Command]

@MAIN:HDMIAUDOUT1=Parameter

[GET Command]

@MAIN:HDMIAUDOUT1=?

Operating & retrieving HDMI Audio Output to HDMI OUT1 setting state

[Parameters]

Parameters are the same as [HDMIAUDOUTAMP](#)

[Back To Index](#)

- **HDMIAUDOUT2**

[PUT Command]

@MAIN:HDMIAUDOUT2=Parameter

[GET Command]

@MAIN:HDMIAUDOUT2=?

Operating & retrieving HDMI Audio Output to HDMI OUT2 setting state

[Parameters]

Parameters are the same as [HDMIAUDOUTAMP](#)

[Back To Index](#)

- **TVAUDIN1**

[PUT Command]

@MAIN:TVAUDINI=Parameter

[GET Command]

@MAIN:TVAUDINI=?

Operating & retrieving TV Audio In: TV1 setting status.

This sets which input is going to use the Audio Return signal from the TV connected to HDMI OUT1.

[Parameters]

AV1

PUT: turning its setting state to AV1 / GET: indicating AV1 setting status.

AV2

PUT: turning its setting state to AV2 / GET: indicating AV2 setting status.

AV3

PUT: turning its setting state to AV3 / GET: indicating AV3 setting status.

AV4

PUT: turning its setting state to AV4 / GET: indicating AV4 setting status.

AV5

PUT: turning its setting state to AV5 / GET: indicating AV5 setting status.

AV6

PUT: turning its setting state to AV6 / GET: indicating AV6 setting status.

AUDIO1

PUT: turning its setting state to AUDIO1 / GET: indicating AUDIO1 setting status.

AUDIO2

PUT: turning its setting state to AUDIO2 / GET: indicating AUDIO2 setting status.

[Back To Index](#)

• **TVAUDIN2**

[PUT Command]

@MAIN:TVAUDIN2=Parameter

[GET Command]

@MAIN:TVAUDIN2=?

Operating & retrieving TV Audio In: TV2 setting status.

This sets which input is going to use the Audio Return signal from the TV connected to HDMI OUT2.

[Parameters]

Parameters are the same as [TVAUDINI](#)

[Back To Index](#)

• **HDMIPROCESSING**

[PUT Command]

@MAIN:HDMIPROCESSING=Parameter

[GET Command]

@MAIN:HDMIPROCESSING=?

Operating & retrieving HDMI Video Processing setting state

[Parameters]

Off

PUT: turning its setting state to Off / GET: indicating Off setting status.

On

PUT: turning its setting state to On / GET: indicating On setting status.

[Back To Index](#)

• HDMIASPECT

[PUT Command]

@MAIN:HDMIASPECT=Parameter

[GET Command]

@MAIN:HDMIASPECT=?

Operating & retrieving HDMI Video Aspect setting state

[Parameters]

Through

PUT: turning its setting state to Through / GET: indicating Through setting status.

16:9 Normal

PUT: turning its setting state to 16:9 Normal / GET: indicating 16:9 Normal setting status.

[Back To Index](#)

• HDMIRESOL

[PUT Command]

@MAIN:HDMIRESOL=Parameter

[GET Command]

@MAIN:HDMIRESOL=?

Operating & retrieving HDMI Video Resolution setting state

[Parameters]

Auto

PUT: turning its setting state to Auto / GET: indicating Auto setting status.

480p / 576p

PUT: turning its setting state to 480p / 576p / GET: indicating 480p / 576p setting status.

720p

PUT: turning its setting state to 720p / GET: indicating 720p setting status.

1080i

PUT: turning its setting state to 1080i / GET: indicating 1080i setting status.

1080p

PUT: turning its setting state to 1080p / GET: indicating 1080p setting status.

Through

PUT: turning its setting state to Through / GET: indicating Through setting status.

[Back To Index](#)

- **HPBASS**

[PUT Command]

@MAIN:HPBASS=Parameter

[GET Command]

@MAIN:HPBASS=?

Operating & retrieving Bass Tone Control setting state for Headphone

[Parameters]

Numerical Number: -6.0 to 6.0, Step: 0.5

PUT: setting to the specified value. / GET: indicating the current value.

The unit for this parameter is "dB".

[Back To Index](#)

- **HPTREBLE**

[PUT Command]

@MAIN:HPTREBLE=Parameter

[GET Command]

@MAIN:HPTREBLE=?

Operating & retrieving Treble Tone Control setting state for Headphone

[Parameters]

Parameters are the same as [HPBASS](#)

[Back To Index](#)

- **STRAIGHT**

[PUT Command]

@MAIN:STRAIGHT=Parameter

[GET Command]

@MAIN:STRAIGHT=?

Operating & retrieving STRAIGHT setting state

Initial Auto Feedback is Available

[Parameters]

Off

PUT: turning its setting state to Off / GET: indicating Off setting status.

On

PUT: turning its setting state to On / GET: indicating On setting status.

[Back To Index](#)

- **ENHANCER**

[PUT Command]

@MAIN:ENHANCER=Parameter

[GET Command]

@MAIN:ENHANCER=?

Operating & retrieving ENHANCER setting state

Initial Auto Feedback is Available

[Parameters]

Off

PUT: turning its setting state to Off / GET: indicating Off setting status.

On

PUT: turning its setting state to On / GET: indicating On setting status.

[Back To Index](#)

• SOUNDPRG

[PUT Command]

@MAIN:SOUNDPRG=*Parameter*

[GET Command]

@MAIN:SOUNDPRG=?

Operating & retrieving DSP SOUND PROGRAM setting state

Initial Auto Feedback is Available

[Parameters]

Hall in Munich

PUT: turning its setting state to Hall in Munich / GET: indicating Hall in Munich setting status.

Hall in Vienna

PUT: turning its setting state to Hall in Vienna / GET: indicating Hall in Vienna setting status.

Chamber

PUT: turning its setting state to Chamber / GET: indicating Chamber setting status.

Cellar Club

PUT: turning its setting state to Cellar Club / GET: indicating Cellar Club setting status.

The Roxy Theatre

PUT: turning its setting state to The Roxy Theatre / GET: indicating The Roxy Theatre setting status.

The Bottom Line

PUT: turning its setting state to The Bottom Line / GET: indicating The Bottom Line setting status.

Sports

PUT: turning its setting state to Sports / GET: indicating Sports setting status.

Action Game

PUT: turning its setting state to Action Game / GET: indicating Action Game setting status.

Roleplaying Game

PUT: turning its setting state to Roleplaying Game / GET: indicating Roleplaying Game setting status.

Music Video

PUT: turning its setting state to Music Video / GET: indicating Music Video setting status.

Standard

PUT: turning its setting state to Standard / GET: indicating Standard setting status.

Spectacle

PUT: turning its setting state to Spectacle / GET: indicating Spectacle setting status.

Sci-Fi

PUT: turning its setting state to Sci-Fi / GET: indicating Sci-Fi setting status.

Adventure

PUT: turning its setting state to Adventure / GET: indicating Adventure setting status.

Drama

PUT: turning its setting state to Drama / GET: indicating Drama setting status.

Mono Movie

PUT: turning its setting state to Mono Movie / GET: indicating Mono Movie setting status.

2ch Stereo

PUT: turning its setting state to 2ch Stereo / GET: indicating 2ch Stereo setting status.

7ch Stereo

PUT: turning its setting state to 7ch Stereo / GET: indicating 7ch Stereo setting status.

Surround Decoder

PUT: turning its setting state to Surround Decoder / GET: indicating Surround Decoder setting status.

[Back To Index](#)

• **ADAPTIVEDSP**

[PUT Command]

@MAIN:ADAPTIVEDSP=Parameter

[GET Command]

@MAIN:ADAPTIVEDSP=?

Operating & retrieving Adaptive DSP setting state

[Parameters]

Off

PUT: turning its setting state to Off / GET: indicating Off setting status.

Auto

PUT: turning its setting state to Auto / GET: indicating Auto setting status.

[Back To Index](#)

• **3DCINEMA**

[PUT Command]

@MAIN:3DCINEMA=Parameter

[GET Command]

@MAIN:3DCINEMA=?

Operating & retrieving 3D DSP setting state

[Parameters]

Off

PUT: turning its setting state to Off / GET: indicating Off setting status.

Auto

PUT: turning its setting state to Auto / GET: indicating Auto setting status.

- **EXSURDECODER**

[PUT Command]

@MAIN:EXSURDECODER=Parameter

[GET Command]

@MAIN:EXSURDECODER=?

Operating & retrieving Extended Surround setting state

[Parameters]

Off

PUT: turning its setting state to Off / GET: indicating Off setting status.

Auto

PUT: turning its setting state to Auto / GET: indicating Auto setting status.

Dolby PLIIx Movie

PUT: turning its setting state to Dolby PLIIx Movie / GET: indicating Dolby PLIIx Movie setting status.

Dolby PLIIx Music

PUT: turning its setting state to Dolby PLIIx Music / GET: indicating Dolby PLIIx Music setting status.

EX/ES

PUT: turning its setting state to EX/ES / GET: indicating EX/ES setting status.

- **2CHDECODER**

[PUT Command]

@MAIN:2CHDECODER=Parameter

[GET Command]

@MAIN:2CHDECODER=?

Operating & retrieving Surround Decoder setting state for 2ch audio signal

It changes to PLII or PLIIx automatically depending on other settings or status.

[Parameters]

Dolby PL

Dolby PLII Movie

PUT: turning its setting state to Dolby PLII Movie / GET: indicating Dolby PLII Movie setting status.

Dolby PLII Music

PUT: turning its setting state to Dolby PLII Music / GET: indicating Dolby PLII Music setting status.

Dolby PLII Game

PUT: turning its setting state to Dolby PLII Game / GET: indicating Dolby PLII Game setting status.

Dolby PLIIx Movie

PUT: turning its setting state to Dolby PLIIx Movie / GET: indicating Dolby PLIIx Movie setting status.

Dolby PLIIx Music

PUT: turning its setting state to Dolby PLIIx Music / GET: indicating Dolby PLIIx Music setting status.

Dolby PLIIx Game

PUT: turning its setting state to Dolby PLIIx Game / GET: indicating Dolby PLIIx Game setting status.

DTS NEO:6 Cinema

PUT: turning its setting state to DTS NEO:6 Cinema / GET: indicating DTS NEO:6 Cinema setting status.

DTS NEO:6 Music

PUT: turning its setting state to DTS NEO:6 Music / GET: indicating DTS NEO:6 Music setting status.

[Back To Index](#)

• **PLAYBACK**

[PUT Command]

@MAIN:PLAYBACK=Parameter

Operating the playback state

[Parameters]

Stop

PUT Only: change its state to Stop

Pause

PUT Only: change its state to Pause

Play

PUT Only: change its state to Play

Skip Rev

PUT Only: change its state to Skip Rev

Skip Fwd

PUT Only: change its state to Skip Fwd

[Back To Index](#)

• **LISTCURSOR**

[PUT Command]

@MAIN:LISTCURSOR=Parameter

[Parameters]

Down

PUT Only: moving it Down

Up

PUT Only: moving it Up

Left

Right

Sel

PUT Only: selecting the line that the cursor is on

Back

PUT Only: going back to the previous layer of contents list

Back to Home

[Back To Index](#)

- **LISTMENU**

[PUT Command]

@MAIN:LISTMENU=Parameter

[Parameters]

On Screen

Top Menu

Menu

Option

[Back To Index](#)

Sub Unit : ZONE2

Function Tree version: 1.10

Firmware version: 1.03-

Model: RX-A810

Product Region: USA

\$Date:: \$

\$Revision: \$

Command Index

1. Power

PWR
SLEEP

2. Volume

VOL
MAXVOL
INITVOLMODE
INITVOLLVL
MUTE

3. Input

INP

4. Information

BASIC

5. Play Control

PLAYBACK

6. Others

AVAIL
ZONENAME

Command Details of SubUnit: ZONE2

- AVAIL

[GET Command]

@ZONE2:AVAIL=?

Retrieving the validity of Zone 2 operational status

Initial Auto Feedback is Available

[Parameters]

Not Ready

GET Only: indicating invalid state of operation

Ready

GET Only: indicating valid state of operation

- **ZONENAME**

[PUT Command]

@ZONE2:ZONENAME=Parameter

[GET Command]

@ZONE2:ZONENAME=?

Setting & retrieving renamed info of Zone 2

[Parameters]

Character Code: Latin-1, Variable Length (0 to 9 characters)

PUT: setting its name / GET: indicating its name

[Back To Index](#)

- **BASIC**

[GET Command]

@ZONE2:BASIC=?

GET Only. Zone 2 basic info is retrieved at a time.

Updated by following commands: "@ZONE2:PWR", "@ZONE2:SLEEP", "@ZONE2:VOL", "@ZONE2:MUTE", and "@ZONE2:INP"

[Back To Index](#)

- **PWR**

[PUT Command]

@ZONE2:PWR=Parameter

[GET Command]

@ZONE2:PWR=?

Operating & retrieving Power state of Zone 2

Initial Auto Feedback is Available

[Parameters]

Standby

PUT: turning its state to Standby / GET: indicating Standby status.

On

PUT: turning its state to On / GET: indicating On status.

On/Standby

PUT Only: toggling its status between On/Standby

[Back To Index](#)

- **SLEEP**

[PUT Command]

@ZONE2:SLEEP=Parameter

[GET Command]

@ZONE2:SLEEP=?

Operating & retrieving Sleep setting state of Zone 2

[Parameters]

Off

PUT: turning its setting state to Off / GET: indicating Off setting status.

30 min

PUT: setting to 30 min / GET: indicating it's setting is 30 min.

60 min

PUT: setting to 60 min / GET: indicating it's setting is 60 min.

90 min

PUT: setting to 90 min / GET: indicating it's setting is 90 min.

120 min

PUT: setting to 120 min / GET: indicating it's setting is 120 min.

Last

PUT Only: setting to the value set last

[Back To Index](#)

• VOL

[PUT Command]

@ZONE2:VOL=Parameter

[GET Command]

@ZONE2:VOL=?

Operating & retrieving Zone 2 Volume state

Initial Auto Feedback is Available

[Parameters]

Down

PUT Only: decrementing by 1 step (0.5dB)

Up

PUT Only: incrementing by 1 step (0.5dB)

Down 1 dB

PUT Only: decrementing by 1 dB

Up 1 dB

PUT Only: incrementing by 1 dB

Down 2 dB

PUT Only: decrementing by 2 dB

Up 2 dB

PUT Only: incrementing by 2 dB

Down 5 dB

PUT Only: decrementing by 5 dB

Up 5 dB

PUT Only: incrementing by 5 dB

Numerical Number: -80.5 to 16.5, Step: 0.5

PUT: setting to the specified value. / GET: indicating the current value.

-80.5 means muting. First decimal place must be always included. Ex: 10.0, -25.0 or 0.0 etc.
The unit for this parameter is "dB".

[Back To Index](#)

• MUTE

[PUT Command]

@ZONE2:MUTE=Parameter

[GET Command]

@ZONE2:MUTE=?

Operating & retrieving Zone 2 muting state.

Initial Auto Feedback is Available

[Parameters]

Off

PUT: turning its state to Off / GET: indicating Off status.

Att -40 dB

PUT: attenuating by 40 dB from current volume status. / GET: indicating attenuated by 40 dB from current volume status.

Att -20 dB

PUT: attenuating by 20 dB from current volume status. / GET: indicating attenuated by 20 dB from current volume status.

On

PUT: turning its state to On / GET: indicating On status.

On/Off

PUT Only: toggling its status between On/Off

[Back To Index](#)

• MAXVOL

[PUT Command]

@ZONE2:MAXVOL=Parameter

[GET Command]

@ZONE2:MAXVOL=?

Operating & retrieving Max Volume setting state of Main Zone

For setting the upper limit of volume

[Parameters]

Numerical Number: -30.0 to 15.0, Step: 5.0

PUT: setting to the specified value. / GET: indicating the current setting value.

First decimal place must be always included. Ex: 10.0, -25.0 or 0.0 etc.
The unit for this parameter is "dB".

16.5

PUT: setting to the specified value. / GET: indicating the current setting value.

Meaning no limit of maximum volume
The unit for this parameter is "dB".

[Back To Index](#)

- **INITVOLMODE**

[PUT Command]

@ZONE2:INITVOLMODE=Parameter

[GET Command]

@ZONE2:INITVOLMODE=?

Operating & retrieving Initial Volume Mode setting state of Zone 2

Initial Volume is for setting the volume value initially set when the applicable Zone is turned on.

[Parameters]

Off

PUT: turning its setting state to Off / GET: indicating Off setting status.

On

PUT: turning its setting state to On / GET: indicating On setting status.

[Back To Index](#)

- **INITVOLLVL**

[PUT Command]

@ZONE2:INITVOLLVL=Parameter

[GET Command]

@ZONE2:INITVOLLVL=?

Operating & retrieving Initial Volume Level setting state of Main Zone

[Parameters]

Mute

PUT: turning its setting state to Mute / GET: indicating Mute setting status.

Initially muted when turned on

Numerical Number: -80.0 to 16.5, Step: 0.5

PUT: setting to the specified value. / GET: indicating the current setting value.

First decimal place must be always included. Ex: 10.0, -25.0 or 0.0 etc.
The unit for this parameter is "dB".

[Back To Index](#)

- **INP**

[PUT Command]

@ZONE2:INP=*Parameter*

[GET Command]

@ZONE2:INP=?

Operating & retrieving Zone 2 Input state.

Initial Auto Feedback is Available

[Parameters]

SIRIUS

PUT: selecting input SIRIUS / GET: indicating current input is SIRIUS

TUNER

PUT: selecting input TUNER / GET: indicating current input is TUNER

AV5

PUT: selecting input AV5 / GET: indicating current input is AV5

AV6

PUT: selecting input AV6 / GET: indicating current input is AV6

V-AUX

PUT: selecting input V-AUX / GET: indicating current input is V-AUX

AUDIO1

PUT: selecting input AUDIO1 / GET: indicating current input is AUDIO1

AUDIO2

PUT: selecting input AUDIO2 / GET: indicating current input is AUDIO2

DOCK

PUT Only: selecting input DOCK

iPod

PUT: selecting input iPod / GET: indicating current input is iPod

Bluetooth

PUT: selecting input Bluetooth / GET: indicating current input is Bluetooth

UAW

PUT: selecting input UAW / GET: indicating current input is UAW

NET

PUT Only: selecting input NET

Rhapsody

PUT: selecting input Rhapsody / GET: indicating current input is Rhapsody

SIRIUS InternetRadio

PUT: selecting input SIRIUS InternetRadio / GET: indicating current input is SIRIUS InternetRadio

Pandora

PUT: selecting input Pandora / GET: indicating current input is Pandora

Napster

PUT: selecting input Napster / GET: indicating current input is Napster

PC

PUT: selecting input PC / GET: indicating current input is PC

NET RADIO

PUT: selecting input NET RADIO / GET: indicating current input is NET RADIO

USB

PUT: selecting input USB / GET: indicating current input is USB

iPod (USB)

PUT: selecting input iPod (USB) / GET: indicating current input is iPod (USB)

[Back To Index](#)

• **PLAYBACK**

[PUT Command]

@ZONE2:PLAYBACK=Parameter

Operating the playback state

[Parameters]

Stop

PUT Only: change its state to Stop

Pause

PUT Only: change its state to Pause

Play

PUT Only: change its state to Play

Skip Rev

PUT Only: change its state to Skip Rev

Skip Fwd

PUT Only: change its state to Skip Fwd

[Back To Index](#)

Sub Unit : TUN

Function Tree version: 1.10

Firmware version: 1.03-

Model: RX-A810

Product Region: USA

\$Date:: \$

\$Revision: \$

Command Index

1. Information

[SIGINFO](#)

2. Play Control

[SEARCHMODE](#)

[FM MODE](#)

[PRESET](#)

[MEM](#)

[FM FREQ](#)

[AM FREQ](#)

[BAND](#)

3. Others

[AVAIL](#)

[TUNED](#)

[SIGSTEREOMONO](#)

Command Details of SubUnit: TUN

• AVAIL

[GET Command]

@TUN:AVAIL=?

Retrieving the validity of Tuner operational status

Initial Auto Feedback is Available

[Parameters]

Not Ready

GET Only: indicating invalid state of operation

All feedback are invalid (its validity is not guaranteed) even though there are when "Not Ready" status.

Ready

GET Only: indicating valid state of operation

[Back To Index](#)

• SEARCHMODE

[PUT Command]

@TUN:SEARCHMODE=Parameter

[GET Command]

@TUN:SEARCHMODE=?

Operating & retrieving Search Mode state.

Initial Auto Feedback is Available

[Parameters]

Preset

PUT: selecting Preset search mode / GET: indicating current search mode is Preset

Tuning

PUT: selecting Tuning search mode / GET: indicating current search mode is Tuning

[Back To Index](#)

• PRESET

[PUT Command]

@TUN:PRESET=Parameter

[GET Command]

@TUN:PRESET=?

Operating & retrieving Preset state.

Initial Auto Feedback is Available

[Parameters]

No Preset

GET Only: indicating there is no preset registered yet.

Numerical Number: 1 to 40, Step: 1

PUT: recalling specified number of preset bank. / GET: indicating the preset number currently selected.

If no station is yet registered in the recalled number, nothing happens.

Down

PUT Only: selecting the nearest available preset number to the current one in the way of larger number to smaller.

Up

PUT Only: selecting the nearest available preset number to the current one in the way of smaller number to larger.

[Back To Index](#)

• MEM

[PUT Command]

@TUN:MEM=Parameter

Registering current frequency to a preset bank

[Parameters]

Auto

PUT Only: registering to a preset bank with automatically specifying the number.

Empty (not registered) preset banks are used first.

Numerical Number: 1 to 40, Step: 1

PUT Only: registering to a preset bank of the number specified.

[Back To Index](#)

- **FMFREQ**

[PUT Command]

@TUN:FMFREQ=Parameter

[GET Command]

@TUN:FMFREQ=?

Operating & retrieving FM frequency

Initial Auto Feedback is Available

[Parameters]

(No Character)

PUT Only: used when there's no FM frequency specified.

This is a dummy command.

Down

PUT Only: incrementing it by 1 step

Up

PUT Only: decrementing it by 1 step

Auto Down

PUT Only: starting Auto Search to the incremental direction.

Auto Up

PUT Only: starting Auto Search to the decremental direction.

Numerical Number: 87.50 to 107.90, Step: 0.20

PUT: tuning to the specified frequency. / GET: indicating the current frequency.

The unit for this parameter is "MHz".

[Back To Index](#)

- **AMFREQ**

[PUT Command]

@TUN:AMFREQ=Parameter

[GET Command]

@TUN:AMFREQ=?

Operating & retrieving AM frequency

Initial Auto Feedback is Available

[Parameters]

(No Character)

PUT Only: used when there's no AM frequency specified.

This is a dummy command.

Down

PUT Only: incrementing it by 1 step

Up

PUT Only: decrementing it by 1 step

Auto Down

PUT Only: starting Auto Search to the incremental direction.

Auto Up

PUT Only: starting Auto Search to the decremental direction.

Numerical Number: 530 to 1710, Step: 10

PUT: tuning to the specified frequency. / GET: indicating the current frequency.

The unit for this parameter is "kHz".

[Back To Index](#)

• BAND

[PUT Command]

@TUN:BAND=Parameter

[GET Command]

@TUN:BAND=?

Operating & retrieving the Frequency Band type

Initial Auto Feedback is Available

[Parameters]

FM

PUT: selecting FM / GET: indicating current band type is FM

AM

PUT: selecting AM / GET: indicating current band type is AM

[Back To Index](#)

• FMMODE

[PUT Command]

@TUN:FMMODE=Parameter

[GET Command]

@TUN:FMMODE=?

Operating & retrieving FM playback mode

Initial Auto Feedback is Available

[Parameters]

Auto

PUT: selecting Auto mode. / GET: indicating Auto mode

This is a mode that automatically mutes the sound when no stereo reception is available.

Mono

PUT: selecting Mono mode. / GET: indicating Mono mode

This is a mode to force the reception to be monaural (used when the reception is weak and easily gets muted).

[Back To Index](#)

• **SIGINFO**

[GET Command]

@TUN:SIGINFO=?

GET Only. Tuner signal status can be retrieved at a time.

Updated by following commands: "@TUN:TUNED" and "@TUN:SIGSTEREOMONO"

[Back To Index](#)

• **TUNED**

[GET Command]

@TUN:TUNED=?

Retrieving the tuning status

Initial Auto Feedback is Available

[Parameters]

Negate

GET Only: indicating untuned status

Assert

GET Only: indicating tuned to a station

[Back To Index](#)

• **SIGSTEREOMONO**

[GET Command]

@TUN:SIGSTEREOMONO=?

Retrieving whether the playback signal is mono or stereo.

Initial Auto Feedback is Available

Negate means now playing monaural signal or not tuned. Assert means now playing Stereo signal.

[Parameters]

*Parameters are the same as **TUNED***

[Back To Index](#)

Sub Unit : SIRIUS

Function Tree version: 1.10

Firmware version: 1.03-

Model: RX-A810

Product Region: USA

\$Date: \$

\$Revision: \$

Command Index

1. Information

SIGINFO

METAINFO

2. Play Control

SEARCHMODE

PRESET

MEM

CATSEL

CHSEL

3. Others

AVAIL

ANTLVL

CATNAME

CHNUM

CHNAME

ARTIST

SONG

COMPOSER

PLOCK

Command Details of SubUnit: SIRIUS

- AVAIL

[GET Command]

@SIRIUS:AVAIL=?

Retrieving the connection state of SiriusConnect tuner (adapter) or the validity of its operational status

Initial Auto Feedback is Available

[Parameters]

Not Connected

GET Only: indicating the adapter is not connected.

Not Ready

GET Only: indicating invalid state of operation

All feedback are invalid (its validity is not guaranteed) even though there are when "Not Ready" status.

Ready

GET Only: indicating valid state of operation

[Back To Index](#)

- **SEARCHMODE**

[PUT Command]

@SIRIUS:SEARCHMODE=Parameter

[GET Command]

@SIRIUS:SEARCHMODE=?

Operating & retrieving Search Mode state.

Initial Auto Feedback is Available

[Parameters]

All Ch

PUT: selecting All Ch search mode / GET: indicating current search mode is All Ch

Category

PUT: selecting Category search mode / GET: indicating current search mode is Category

Preset

PUT: selecting Preset search mode / GET: indicating current search mode is Preset

[Back To Index](#)

- **PRESET**

[PUT Command]

@SIRIUS:PRESET=Parameter

[GET Command]

@SIRIUS:PRESET=?

Operating & retrieving Preset state.

Initial Auto Feedback is Available

[Parameters]

No Preset

GET Only: indicating there is no preset registered yet.

Numerical Number: 1 to 40, Step: 1

PUT: recalling specified number of preset bank. / GET: indicating the preset number currently selected.

If no station is yet registered in the recalled number, nothing happens.

Down

PUT Only: selecting the nearest available number to the current one in the way of larger number to smaller.

Up

PUT Only: selecting the nearest available number to the current one in the way of smaller number to larger.

[Back To Index](#)

- **MEM**

[PUT Command]

@SIRIUS:MEM=*Parameter*

Registering current channel to a preset bank

[Parameters]

Auto

PUT Only: registering to a preset bank with automatically specifying the number.

Empty (not registered) preset banks are used first.

Numerical Number: 1 to 40, Step: 1

PUT Only: registering to a preset bank of the number specified.

[Back To Index](#)

• CATSEL

[PUT Command]

@SIRIUS:CATSEL=*Parameter*

Operating Category selection.

[Parameters]

Down

PUT Only: selecting in the reverse order

Up

PUT Only: selecting in order

[Back To Index](#)

• CHSEL

[PUT Command]

@SIRIUS:CHSEL=*Parameter*

[GET Command]

@SIRIUS:CHSEL=?

Operating & retrieving Channel Number selection

[Parameters]

Numerical Number: 0 to 223, Step: 1

PUT: changing to the specified number. / GET: indicating current selection

255

PUT: doing nothing / GET: indicating "not connected to the adapter" or "no station is received"

Down

PUT Only: selecting the nearest available number to the current one in the way of larger number to smaller.

Up

PUT Only: selecting the nearest available number to the current one in the way of smaller number to larger.

[Back To Index](#)

• SIGINFO

[GET Command]

@SIRIUS:SIGINFO=?

GET Only. Signal status can be retrieved at a time.

Updated by following command: "@SIRIUS:ANTLVL" only

[Back To Index](#)

- **ANTLVL**

[GET Command]

@SIRIUS:ANTLVL=?

Retrieving the signal strength state at the antenna.

Initial Auto Feedback is Available

[Parameters]

No Signal

GET Only: indicating its status is No Signal

Weak

GET Only: indicating its status is Weak

Good

GET Only: indicating its status is Good

Excellent

GET Only: indicating its status is Excellent

[Back To Index](#)

- **METAINFO**

[GET Command]

@SIRIUS:METAINFO=?

GET Only. Meta Info can be retrieved at a time.

Updated by following commands: "@SIRIUS:CATNAME", "@SIRIUS:CHNUM", "@SIRIUS:CHNAME", "@SIRIUS:ARTIST", "@SIRIUS:SONG" and "@SIRIUS:COMPOSER"

[Back To Index](#)

- **CATNAME**

[GET Command]

@SIRIUS:CATNAME=?

Retrieving Category Name

Initial Auto Feedback is Available

[Parameters]

Character Code: Latin-1, Variable Length (0 to 16 characters)

GET Only

[Back To Index](#)

- **CHNUM**

[GET Command]

@SIRIUS:CHNUM=?

Retrieving Channel Number

Initial Auto Feedback is Available

[Parameters]

Numerical Number: 0 to 255, Step: 1

GET Only

[Back To Index](#)

• CHNAME

[GET Command]

@SIRIUS:CHNAME=?

Retrieving Channel Name

Initial Auto Feedback is Available

[Parameters]

Character Code: Mixed (could be ASCII, Latin-1 or UTF-8 encoding), Variable Byte Length (0 to 64 bytes)

GET Only

[Back To Index](#)

• ARTIST

[GET Command]

@SIRIUS:ARTIST=?

Retrieving Artist Name

Initial Auto Feedback is Available

[Parameters]

Parameters are the same as [CHNAME](#)

[Back To Index](#)

• SONG

[GET Command]

@SIRIUS:SONG=?

Retrieving Song Title

Initial Auto Feedback is Available

[Parameters]

Parameters are the same as [CHNAME](#)

[Back To Index](#)

• COMPOSER

[GET Command]

@SIRIUS:COMPOSER=?

Retrieving Composer Name

Initial Auto Feedback is Available

[Parameters]

Parameters are the same as [CHNAME](#)

[Back To Index](#)

- **PLOCK**

[GET Command]

@SIRIUS:PLOCK=?

Retrieving the state of Parental Lock

Initial Auto Feedback is Available

[Parameters]

Locked

GET Only: indicating its status is Locked

Unlocked

GET Only: indicating its status is Unlocked

[Back To Index](#)

Sub Unit : IPOD

Function Tree version: 1.10

Firmware version: 1.03-

Model: RX-A810

Product Region: USA

\$Date: \$

\$Revision: \$

Command Index

1. Information

PLAYBACKINFO

METAINFO

LISTINFO

2. Play Control

MODE

PLAYBACK

3. Contents Browse

LISTSEL

LISTCURSOR

LISTPAGE

LISTLAYER

LISTLAYERNAME

LINE1TXT

LINE1ATTRIB

LINE2TXT

LINE2ATTRIB

LINE3TXT

LINE3ATTRIB

LINE4TXT

LINE4ATTRIB

LINE5TXT

LINE5ATTRIB

LINE6TXT

LINE6ATTRIB

LINE7TXT

LINE7ATTRIB

LINE8TXT

LINE8ATTRIB

CURRLINE

MAXLINE

4. Others

AVAIL

REPEAT

SHUFFLE

ARTIST

Command Details of SubUnit: IPOD

- **AVAIL**

[GET Command]

@IPOD:AVAIL=?

Retrieving the connection state of iPod (device) or the validity of its operational status

Initial Auto Feedback is Available

[Parameters]

Not Connected

GET Only: indicating the device is not connected.

Not Ready

GET Only: indicating invalid state of operation

Ready

GET Only: indicating valid state of operation

[Back To Index](#)

- **MODE**

[PUT Command]

@IPOD:MODE=Parameter

[GET Command]

@IPOD:MODE=?

Operating & retrieving the iPod control mode setting state

Initial Auto Feedback is Available

[Parameters]

Normal

PUT: setting to Normal mode / GET: indicating current mode is Normal

Normal mode is an operation by the UI on the iPod

Extended

PUT: setting to Extended mode / GET: indicating current mode is Extended

Extended mode is an operation by the UI on the receiver (through its on-screen display)

[Back To Index](#)

- **REPEAT**

[PUT Command]

@IPOD:REPEAT=Parameter

[GET Command]

@IPOD:REPEAT=?

Operating & retrieving the repeat setting state

Initial Auto Feedback is Available

[Parameters]

Off

PUT: setting to Off / GET: indicating its state is Off

One

PUT: setting to One / GET: indicating its state is One

All

PUT: setting to All / GET: indicating its state is All

[Back To Index](#)

• SHUFFLE

[PUT Command]

@IPOD:SHUFFLE=Parameter

[GET Command]

@IPOD:SHUFFLE=?

Operating & retrieving the shuffle setting state

Initial Auto Feedback is Available

[Parameters]

Off

PUT: setting to Off / GET: indicating its state is Off

Songs

PUT: setting to Songs / GET: indicating its state is Songs

Albums

PUT: setting to Albums / GET: indicating its state is Albums

[Back To Index](#)

• PLAYBACK

[PUT Command]

@IPOD:PLAYBACK=Parameter

Operating the playback state

[Parameters]

Stop

PUT Only: change its state to Stop

Pause

PUT Only: change its state to Pause

Play

PUT Only: change its state to Play

|<<

PUT Only: change its state to |<<



meaning Skip Rev

>>/

PUT Only: change its state to >>|

meaning Skip Fwd

Skip Rev

PUT Only: change its state to Skip Rev

Skip Fwd

PUT Only: change its state to Skip Fwd

[Back To Index](#)

• **PLAYBACKINFO**

[GET Command]

@IPOD:PLAYBACKINFO=?

Retrieving the playback state

Initial Auto Feedback is Available

[Parameters]

Stop

GET Only: indicating its state is Stop

Pause

GET Only: indicating its state is Pause

Play

GET Only: indicating its state is Play

[Back To Index](#)

• **METAINFO**

[GET Command]

@IPOD:METAINFO=?

GET Only. Meta Info can be retrieved at a time.

Updated by following commands: "@XXXX:ARTIST", "@XXXX:ALBUM" and "@XXXX:SONG" (XXXX = SubUnit name)

[Back To Index](#)

• **ARTIST**

[GET Command]

@IPOD:ARTIST=?

Retrieving Artist Name

Initial Auto Feedback is Available

[Parameters]

Character Code: Mixed (could be ASCII, Latin-1 or UTF-8 encoding), Variable Byte Length (0 to 64

bytes)

GET Only

[Back To Index](#)

- **ALBUM**

[GET Command]

@IPOD:ALBUM=?

Retrieving Album Title

Initial Auto Feedback is Available

[Parameters]

Parameters are the same as [ARTIST](#)

[Back To Index](#)

- **SONG**

[GET Command]

@IPOD:SONG=?

Retrieving Song Title

Initial Auto Feedback is Available

[Parameters]

Parameters are the same as [ARTIST](#)

[Back To Index](#)

- **LISTSEL**

[PUT Command]

@IPOD:LISTSEL=Parameter

Selecting the current row of contents list

[Parameters]

Line_1

PUT Only: selecting Line 1

Line_2

PUT Only: selecting Line 2

Line_3

PUT Only: selecting Line 3

Line_4

PUT Only: selecting Line 4

Line_5

PUT Only: selecting Line 5

Line_6

PUT Only: selecting Line 6

Line_7

PUT Only: selecting Line 7

Line_8

PUT Only: selecting Line 8

[Back To Index](#)

- **LISTCURSOR**

- [PUT Command]**

- @IPOD:LISTCURSOR=Parameter*

- Operating the cursor of contents list

- [Parameters]**

- Down*

- PUT Only: moving it Down

- Up*

- PUT Only: moving it Up

- Sel*

- PUT Only: selecting the line that the cursor is on

- Back*

- PUT Only: going back to the previous layer of contents list

- Back to Home*

[Back To Index](#)

- **LISTPAGE**

- [PUT Command]**

- @IPOD:LISTPAGE=Parameter*

- Operating the page control of contents list

- [Parameters]**

- Down*

- PUT Only: moving it Down

- Up*

- PUT Only: moving it Up

[Back To Index](#)

- **LISTINFO**

- [GET Command]**

- @IPOD:LISTINFO=?*

- GET Only. Contents list Info can be retrieved at a time.

- Initial Auto Feedback is Available**

- Updated by following commands: "@XXXX:LISTLAYER", "@XXXX:LISTLAYERNAME", "@XXXX:LINE1TXT" to "@XXXX:LINE8TXT", "@XXXX:LINE1ATTRIB" to "@XXXX:LINE8ATTRIB", "@XXXX:CURRLINE" and "@XXXX:MAXLINE" (XXXX = SubUnit name)

[Back To Index](#)

- **LISTLAYER**

[GET Command]

@IPOD:LISTLAYER=?

Retrieving the current depth of layers.

[Parameters]

Numerical Number: 1 to 16, Step: 1

GET Only

[Back To Index](#)

• LISTLAYERNAME

[GET Command]

@IPOD:LISTLAYERNAME=?

Retrieving the current layer name.

[Parameters]

Character Code: Mixed (could be ASCII, Latin-1 or UTF-8 encoding), Variable Byte Length (0 to 64 bytes)

GET Only

[Back To Index](#)

• LINE1TXT

[GET Command]

@IPOD:LINE1TXT=?

Retrieving text info of the line 1 of contents list currently displayed.

[Parameters]

Character Code: Mixed (could be ASCII, Latin-1 or UTF-8 encoding), Variable Byte Length (0 to 64 bytes)

GET Only

[Back To Index](#)

• LINE1ATRIB

[GET Command]

@IPOD:LINE1ATRIB=?

Retrieving the attributes of the line number 1.

[Parameters]

Container

GET Only: indicating this line is Container

meaning a folder

Item

GET Only: indicating this line is Item

meaning a playable item

Unplayable Item

GET Only: indicating this line is Unplayable Item

Unselectable

GET Only: indicating this line is Unselectable

[Back To Index](#)

- **LINE2TXT**

[GET Command]

@IPOD:LINE2TXT=?

[Parameters]

Parameters are the same as [LINE1TXT](#)

[Back To Index](#)

- **LINE2ATRIB**

[GET Command]

@IPOD:LINE2ATRIB=?

[Parameters]

Parameters are the same as [LINE1ATRIB](#)

[Back To Index](#)

- **LINE3TXT**

[GET Command]

@IPOD:LINE3TXT=?

[Parameters]

Parameters are the same as [LINE1TXT](#)

[Back To Index](#)

- **LINE3ATRIB**

[GET Command]

@IPOD:LINE3ATRIB=?

[Parameters]

Parameters are the same as [LINE1ATRIB](#)

[Back To Index](#)

- **LINE4TXT**

[GET Command]

@IPOD:LINE4TXT=?

[Parameters]

Parameters are the same as [LINE1TXT](#)

[Back To Index](#)

- **LINE4ATRIB**

[GET Command]

@IPOD:LINE4ATRIB=?

[Parameters]

Parameters are the same as [LINE1ATTRIB](#)

[Back To Index](#)

- **LINE5TXT**

[GET Command]

@IPOD:LINE5TXT=?

[Parameters]

Parameters are the same as [LINE1TXT](#)

[Back To Index](#)

- **LINE5ATTRIB**

[GET Command]

@IPOD:LINE5ATTRIB=?

[Parameters]

Parameters are the same as [LINE1ATTRIB](#)

[Back To Index](#)

- **LINE6TXT**

[GET Command]

@IPOD:LINE6TXT=?

[Parameters]

Parameters are the same as [LINE1TXT](#)

[Back To Index](#)

- **LINE6ATTRIB**

[GET Command]

@IPOD:LINE6ATTRIB=?

[Parameters]

Parameters are the same as [LINE1ATTRIB](#)

[Back To Index](#)

- **LINE7TXT**

[GET Command]

@IPOD:LINE7TXT=?

[Parameters]

Parameters are the same as [LINE1TXT](#)

[Back To Index](#)

- **LINE7ATTRIB**

[GET Command]

@IPOD:LINE7ATTRIB=?

[Parameters]

Parameters are the same as [LINE1ATTRIB](#)

[Back To Index](#)

- **LINE8TXT**

[GET Command]

@IPOD:LINE8TXT=?

[Parameters]

Parameters are the same as [LINE1TXT](#)

[Back To Index](#)

- **LINE8ATTRIB**

[GET Command]

@IPOD:LINE8ATTRIB=?

[Parameters]

Parameters are the same as [LINE1ATTRIB](#)

[Back To Index](#)

- **CURRLINE**

[GET Command]

@IPOD:CURRLINE=?

Retrieving absolute position number of current cursor position in the contents list layer currently displayed

[Parameters]

Numerical Number: 1 to 65536, Step: 1

GET Only

[Back To Index](#)

- **MAXLINE**

[GET Command]

@IPOD:MAXLINE=?

Retrieving maximum lines in the contents list layer currently displayed

[Parameters]

Numerical Number: 0 to 65536, Step: 1

GET Only

[Back To Index](#)

Sub Unit : BT

Function Tree version: 1.10

Firmware version: 1.03-

Model: RX-A810

Product Region: USA

\$Date:: \$

\$Revision: \$

Command Index

1. Information

[CONNECTINFO](#)

2. Play Control

[PLAYBACK](#)

3. Others

[AVAIL](#)

[PAIRING](#)

[CONNECT](#)

Command Details of SubUnit: BT

• AVAIL

[GET Command]

@BT:AVAIL=?

Retrieving the connection state of Bluetooth (device) or the validity of its operational status

Initial Auto Feedback is Available

[Parameters]

Not Connected

GET Only: indicating the device is not connected.

Not Ready

GET Only: indicating invalid state of operation

Ready

GET Only: indicating valid state of operation

[Back To Index](#)

• PAIRING

[PUT Command]

@BT:PAIRING=Parameter

Operating the setting state of Pariring

[Parameters]

Start

PUT Only: changing its state to Start

Cancel

PUT Only: changing its state to Cancel

[Back To Index](#)

- **CONNECT**

- [PUT Command]**

- @BT:CONNECT=Parameter*

- Operating the connection state

- [Parameters]**

- Disconnect*

- PUT Only: changing its state to Disconnect

- Connect*

- PUT Only: changing its state to Connect

[Back To Index](#)

- **CONNECTINFO**

- [GET Command]**

- @BT:CONNECTINFO=?*

- [Parameters]**

- Disconnected*

- Connected*

[Back To Index](#)

- **PLAYBACK**

- [PUT Command]**

- @BT:PLAYBACK=Parameter*

- Operating the playback state

- [Parameters]**

- Stop*

- PUT Only: change its state to Stop

- Pause*

- PUT Only: change its state to Pause

- Play*

- PUT Only: change its state to Play

- |<<*

- PUT Only: change its state to |<<

- meaning Skip Rev

- >>|*

- PUT Only: change its state to >>|

- meaning Skip Fwd

Skip Rev

PUT Only: change its state to Skip Rev

Skip Fwd

PUT Only: change its state to Skip Fwd

[Back To Index](#)

Sub Unit : UAW

Function Tree version: 1.10

Firmware version: 1.03-

Model: RX-A810

Product Region: USA

\$Date:: \$

\$Revision: \$

Command Index

1. Others

[AVAIL](#)

Command Details of SubUnit: UAW

- **AVAIL**

[GET Command]

@UAW:AVAIL=?

Retrieving the connection state of UAW (device) or the validity of its operational status

Initial Auto Feedback is Available

[Parameters]

Not Connected

GET Only: indicating the device is not connected.

Not Ready

GET Only: indicating invalid state of operation

Ready

GET Only: indicating valid state of operation

[Back To Index](#)

Sub Unit : RHAP

Function Tree version: 1.10

Firmware version: 1.03-

Model: RX-A810

Product Region: USA

\$Date: \$

\$Revision: \$

Command Index

1. Information

PLAYBACKINFO

METAINFO

LISTINFO

2. Play Control

PRESET

MEM

PLAYBACK

3. Contents Browse

LISTSEL

LISTCURSOR

LISTPAGE

LISTLAYER

LISTLAYERNAME

LINE1TXT

LINE1ATTRIB

LINE2TXT

LINE2ATTRIB

LINE3TXT

LINE3ATTRIB

LINE4TXT

LINE4ATTRIB

LINE5TXT

LINE5ATTRIB

LINE6TXT

LINE6ATTRIB

LINE7TXT

LINE7ATTRIB

LINE8TXT

LINE8ATTRIB

CURRLINE

MAXLINE

4. Others

AVAIL

REPEAT

SHUFFLE

Command Details of SubUnit: RHAP

- **AVAIL**

[GET Command]

@RHAP:AVAIL=?

Retrieving the state of network link or the validity of Rhapsody operational status

Initial Auto Feedback is Available

[Parameters]

Not Connected

GET Only: indicating the network link is down.

This status can be reported only via RS-232C connection since the network cable connection is not physically detected.

Not Ready

GET Only: indicating invalid state of operation

Ready

GET Only: indicating valid state of operation

[Back To Index](#)

- **REPEAT**

[PUT Command]

@RHAP:REPEAT=Parameter

[GET Command]

@RHAP:REPEAT=?

Operating & retrieving the repeat setting state

Initial Auto Feedback is Available

[Parameters]

Off

PUT: setting to Off / GET: indicating its state is Off

Single

PUT: setting to Single / GET: indicating its state is Single

All

PUT: setting to All / GET: indicating its state is All

[Back To Index](#)

- **SHUFFLE**

[PUT Command]

@RHAP:SHUFFLE=Parameter

[GET Command]

@RHAP:SHUFFLE=?

Operating & retrieving the shuffle setting state

Initial Auto Feedback is Available

[Parameters]

Off

PUT: setting to Off / GET: indicating its state is Off

On

PUT: setting to On / GET: indicating its state is On

[Back To Index](#)

• PRESET

[PUT Command]

@RHAP:PRESET=Parameter

Operating Preset Bank (for USB/NET) state.

[Parameters]

Numerical Number: 1 to 40, Step: 1

PUT Only: recalling specified number of preset bank.

[Back To Index](#)

• MEM

[PUT Command]

@RHAP:MEM=Parameter

Registering current playback song or station to a preset bank

[Parameters]

Auto

PUT Only: registering to a preset bank with automatically specifying the number.

Numerical Number: 1 to 40, Step: 1

PUT Only: registering to a preset bank of the number specified.

[Back To Index](#)

• PLAYBACK

[PUT Command]

@RHAP:PLAYBACK=Parameter

Operating the playback state

[Parameters]

Stop

PUT Only: change its state to Stop

Pause

PUT Only: change its state to Pause

Play

PUT Only: change its state to Play

|<<

PUT Only: change its state to |<<

meaning Skip Rev

>>|

PUT Only: change its state to >>|

meaning Skip Fwd

Skip Rev

PUT Only: change its state to Skip Rev

Skip Fwd

PUT Only: change its state to Skip Fwd

[Back To Index](#)

• **PLAYBACKINFO**

[GET Command]

@RHAP:PLAYBACKINFO=?

Retrieving the playback state

Initial Auto Feedback is Available

[Parameters]

Stop

GET Only: indicating its state is Stop

Pause

GET Only: indicating its state is Pause

Play

GET Only: indicating its state is Play

[Back To Index](#)

• **METAINFO**

[GET Command]

@RHAP:METAINFO=?

GET Only. Meta Info can be retrieved at a time.

Updated by following commands: "@XXXX:ARTIST", "@XXXX:ALBUM" and "@XXXX:SONG" (XXXX = SubUnit name)

[Back To Index](#)

• **ARTIST**

[GET Command]

@RHAP:ARTIST=?

Retrieving Artist Name

Initial Auto Feedback is Available

[Parameters]

Character Code: Mixed (could be ASCII, Latin-1 or UTF-8 encoding), Variable Byte Length (0 to 64 bytes)

GET Only

[Back To Index](#)

• ALBUM

[GET Command]

@RHAP:ALBUM=?

Retrieving Album Title

Initial Auto Feedback is Available

[Parameters]

Parameters are the same as [ARTIST](#)

[Back To Index](#)

• SONG

[GET Command]

@RHAP:SONG=?

Retrieving Song Title

Initial Auto Feedback is Available

[Parameters]

Parameters are the same as [ARTIST](#)

[Back To Index](#)

• LISTSEL

[PUT Command]

@RHAP:LISTSEL=Parameter

Selecting the current row of contents list

[Parameters]

Line_1

PUT Only: selecting Line 1

Line_2

PUT Only: selecting Line 2

Line_3

PUT Only: selecting Line 3

Line_4

PUT Only: selecting Line 4

Line_5

PUT Only: selecting Line 5

Line_6

PUT Only: selecting Line 6

Line_7

PUT Only: selecting Line 7

Line_8

PUT Only: selecting Line 8

[Back To Index](#)

- **LISTCURSOR**

- [PUT Command]**

- @RHAP:LISTCURSOR=Parameter*

- Operating the cursor of contents list

- [Parameters]**

- Down*

- PUT Only: moving it Down

- Up*

- PUT Only: moving it Up

- Sel*

- PUT Only: selecting the line that the cursor is on

- Back*

- PUT Only: going back to the previous layer of contents list

- Back to Home*

[Back To Index](#)

- **LISTPAGE**

- [PUT Command]**

- @RHAP:LISTPAGE=Parameter*

- Operating the page control of contents list

- [Parameters]**

- Down*

- PUT Only: moving it Down

- Up*

- PUT Only: moving it Up

[Back To Index](#)

- **LISTINFO**

- [GET Command]**

- @RHAP:LISTINFO=?*

- GET Only. Contents list Info can be retrieved at a time.

- Initial Auto Feedback is Available**

Updated by following commands: "@XXXX:LISTLAYER", "@XXXX:LISTLAYERNAME", "@XXXX:LINE1TXT" to "@XXXX:LINE8TXT", "@XXXX:LINE1ATTRIB" to "@XXXX:LINE8ATTRIB", "@XXXX:CURRLINE" and "@XXXX:MAXLINE" (XXXX = SubUnit name)

- **LISTLAYER**

[GET Command]

@RHAP:LISTLAYER=?

Retrieving the current depth of layers.

[Parameters]

Numerical Number: 1 to 16, Step: 1

GET Only

[Back To Index](#)

- **LISTLAYERNAME**

[GET Command]

@RHAP:LISTLAYERNAME=?

Retrieving the current layer name.

[Parameters]

Character Code: Mixed (could be ASCII, Latin-1 or UTF-8 encoding), Variable Byte Length (0 to 64 bytes)

GET Only

[Back To Index](#)

- **LINE1TXT**

[GET Command]

@RHAP:LINE1TXT=?

Retrieving text info of the line 1 of contents list currently displayed.

[Parameters]

Character Code: Mixed (could be ASCII, Latin-1 or UTF-8 encoding), Variable Byte Length (0 to 64 bytes)

GET Only

[Back To Index](#)

- **LINE1ATRIB**

[GET Command]

@RHAP:LINE1ATRIB=?

Retrieving the attributes of the line number 1.

[Parameters]

Container

GET Only: indicating this line is Container

Item

GET Only: indicating this line is Item

Unplayable Item

GET Only: indicating this line is Unplayable Item

Unselectable

GET Only: indicating this line is Unselectable

Keyword

[Back To Index](#)

- **LINE2TXT**

[GET Command]

@RHAP:LINE2TXT=?

[Parameters]

Parameters are the same as [LINE1TXT](#)

[Back To Index](#)

- **LINE2ATRIB**

[GET Command]

@RHAP:LINE2ATRIB=?

[Parameters]

Parameters are the same as [LINE1ATRIB](#)

[Back To Index](#)

- **LINE3TXT**

[GET Command]

@RHAP:LINE3TXT=?

[Parameters]

Parameters are the same as [LINE1TXT](#)

[Back To Index](#)

- **LINE3ATRIB**

[GET Command]

@RHAP:LINE3ATRIB=?

[Parameters]

Parameters are the same as [LINE1ATRIB](#)

[Back To Index](#)

- **LINE4TXT**

[GET Command]

@RHAP:LINE4TXT=?

[Parameters]

Parameters are the same as [LINE1TXT](#)

[Back To Index](#)

- **LINE4ATRIB**

[GET Command]

@RHAP:LINE4ATRIB=?

[Parameters]

Parameters are the same as [LINE1ATTRIB](#)

[Back To Index](#)

- **LINE5TXT**

[GET Command]

@RHAP:LINE5TXT=?

[Parameters]

Parameters are the same as [LINE1TXT](#)

[Back To Index](#)

- **LINE5ATTRIB**

[GET Command]

@RHAP:LINE5ATTRIB=?

[Parameters]

Parameters are the same as [LINE1ATTRIB](#)

[Back To Index](#)

- **LINE6TXT**

[GET Command]

@RHAP:LINE6TXT=?

[Parameters]

Parameters are the same as [LINE1TXT](#)

[Back To Index](#)

- **LINE6ATTRIB**

[GET Command]

@RHAP:LINE6ATTRIB=?

[Parameters]

Parameters are the same as [LINE1ATTRIB](#)

[Back To Index](#)

- **LINE7TXT**

[GET Command]

@RHAP:LINE7TXT=?

[Parameters]

Parameters are the same as [LINE1TXT](#)

[Back To Index](#)

- **LINE7ATTRIB**

[GET Command]

@RHAP:LINE7ATTRIB=?

[Parameters]

Parameters are the same as [LINE1ATTRIB](#)

[Back To Index](#)

- **LINE8TXT**

[GET Command]

@RHAP:LINE8TXT=?

[Parameters]

Parameters are the same as [LINE1TXT](#)

[Back To Index](#)

- **LINE8ATRIB**

[GET Command]

@RHAP:LINE8ATRIB=?

[Parameters]

Parameters are the same as [LINE1ATRIB](#)

[Back To Index](#)

- **CURRLINE**

[GET Command]

@RHAP:CURRLINE=?

Retrieving absolute position number of current cursor position in the contents list layer currently displayed

[Parameters]

Numerical Number: 1 to 65000, Step: 1

GET Only

[Back To Index](#)

- **MAXLINE**

[GET Command]

@RHAP:MAXLINE=?

Retrieving maximum lines in the contents list layer currently displayed

[Parameters]

Numerical Number: 0 to 65000, Step: 1

GET Only

[Back To Index](#)

Sub Unit : SIRIUSIR

Function Tree version: 1.10

Firmware version: 1.03-

Model: RX-A810

Product Region: USA

\$Date: \$

\$Revision: \$

Command Index

1. Information

PLAYBACKINFO

METAINFO

LISTINFO

2. Play Control

PRESET

MEM

PLAYBACK

3. Contents Browse

LISTSEL

LISTCURSOR

LISTPAGE

LISTLAYER

LISTLAYERNAME

LINE1TXT

LINE1ATTRIB

LINE2TXT

LINE2ATTRIB

LINE3TXT

LINE3ATTRIB

LINE4TXT

LINE4ATTRIB

LINE5TXT

LINE5ATTRIB

LINE6TXT

LINE6ATTRIB

LINE7TXT

LINE7ATTRIB

LINE8TXT

LINE8ATTRIB

CURRLINE

MAXLINE

4. Others

AVAIL

CHNAME

ARTIST

Command Details of SubUnit: SIRIUSIR

- **AVAIL**

[GET Command]

@SIRIUSIR:AVAIL=?

Retrieving the state of network link or the validity of SIRIUS Internet Radio operational status

Initial Auto Feedback is Available

[Parameters]

Not Connected

GET Only: indicating the network link is down.

This status can be reported only via RS-232C connection since the network cable connection is not physically detected.

Not Ready

GET Only: indicating invalid state of operation

Ready

GET Only: indicating valid state of operation

[Back To Index](#)

- **PRESET**

[PUT Command]

@SIRIUSIR:PRESET=Parameter

Operating Preset Bank (for USB/NET) state.

[Parameters]

Numerical Number: 1 to 40, Step: 1

PUT Only: recalling specified number of preset bank.

[Back To Index](#)

- **MEM**

[PUT Command]

@SIRIUSIR:MEM=Parameter

Registering current playback song or station to a preset bank

[Parameters]

Auto

PUT Only: registering to a preset bank with automatically specifying the number.

Numerical Number: 1 to 40, Step: 1

PUT Only: registering to a preset bank of the number specified.

[Back To Index](#)

- **PLAYBACK**

[PUT Command]

@SIRIUSIR:PLAYBACK=*Parameter*

Operating the playback state

[Parameters]

Stop

PUT Only: change its state to Stop

Play

PUT Only: change its state to Play

[Back To Index](#)

• PLAYBACKINFO

[GET Command]

@SIRIUSIR:PLAYBACKINFO=?

Retrieving the playback state

Initial Auto Feedback is Available

[Parameters]

Stop

GET Only: indicating its state is Stop

Play

GET Only: indicating its state is Play

[Back To Index](#)

• METAINFO

[GET Command]

@SIRIUSIR:METAINFO=?

GET Only. Meta Info can be retrieved at a time.

Updated by following commands: "@XXXX:CHNAME", "@XXXX:ARTIST" and "@XXXX:SONG" (XXXX = SubUnit name)

[Back To Index](#)

• CHNAME

[GET Command]

@SIRIUSIR:CHNAME=?

Retrieving Channel Name

Initial Auto Feedback is Available

[Parameters]

Character Code: Mixed (could be ASCII, Latin-1 or UTF-8 encoding), Variable Byte Length (0 to 64 bytes)

GET Only

[Back To Index](#)

- **ARTIST**

[GET Command]

@SIRIUSIR:ARTIST=?

Retrieving Artist Name

Initial Auto Feedback is Available

[Parameters]

Parameters are the same as [CHNAME](#)

[Back To Index](#)

- **SONG**

[GET Command]

@SIRIUSIR:SONG=?

Retrieving Song Title

Initial Auto Feedback is Available

[Parameters]

Parameters are the same as [CHNAME](#)

[Back To Index](#)

- **LISTSEL**

[PUT Command]

@SIRIUSIR:LISTSEL=*Parameter*

Selecting the current row of contents list

[Parameters]

Line_1

PUT Only: selecting Line 1

Line_2

PUT Only: selecting Line 2

Line_3

PUT Only: selecting Line 3

Line_4

PUT Only: selecting Line 4

Line_5

PUT Only: selecting Line 5

Line_6

PUT Only: selecting Line 6

Line_7

PUT Only: selecting Line 7

Line_8

PUT Only: selecting Line 8

[Back To Index](#)

- **LISTCURSOR**

- [PUT Command]**

- @SIRIUSIR:LISTCURSOR=Parameter*

- Operating the cursor of contents list

- [Parameters]**

- Down*

- PUT Only: moving it Down

- Up*

- PUT Only: moving it Up

- Sel*

- PUT Only: selecting the line that the cursor is on

- Back*

- PUT Only: going back to the previous layer of contents list

- Back to Home*

[Back To Index](#)

- **LISTPAGE**

- [PUT Command]**

- @SIRIUSIR:LISTPAGE=Parameter*

- Operating the page control of contents list

- [Parameters]**

- Down*

- PUT Only: moving it Down

- Up*

- PUT Only: moving it Up

[Back To Index](#)

- **LISTINFO**

- [GET Command]**

- @SIRIUSIR:LISTINFO=?*

- GET Only. Contents list Info can be retrieved at a time.

- Initial Auto Feedback is Available**

Updated by following commands: "@XXXX:LISTLAYER", "@XXXX:LISTLAYERNAME", "@XXXX:LINE1TXT" to "@XXXX:LINE8TXT", "@XXXX:LINE1ATTRIB" to "@XXXX:LINE8ATTRIB", "@XXXX:CURRLINE" and "@XXXX:MAXLINE" (XXXX = SubUnit name)

[Back To Index](#)

- **LISTLAYER**

- [GET Command]**

- @SIRIUSIR:LISTLAYER=?*

Retrieving the current depth of layers.

[Parameters]

Numerical Number: 1 to 16, Step: 1

GET Only

[Back To Index](#)

• **LISTLAYERNAME**

[GET Command]

@SIRIUSIR:LISTLAYERNAME=?

Retrieving the current layer name.

[Parameters]

Character Code: Mixed (could be ASCII, Latin-1 or UTF-8 encoding), Variable Byte Length (0 to 64 bytes)

GET Only

[Back To Index](#)

• **LINE1TXT**

[GET Command]

@SIRIUSIR:LINE1TXT=?

Retrieving text info of the line 1 of contents list currently displayed.

[Parameters]

Character Code: Mixed (could be ASCII, Latin-1 or UTF-8 encoding), Variable Byte Length (0 to 64 bytes)

GET Only

[Back To Index](#)

• **LINE1ATRIB**

[GET Command]

@SIRIUSIR:LINE1ATRIB=?

Retrieving the attributes of the line number 1.

[Parameters]

Container

GET Only: indicating this line is Container

Item

GET Only: indicating this line is Item

Unplayable Item

GET Only: indicating this line is Unplayable Item

Unselectable

GET Only: indicating this line is Unselectable

[Back To Index](#)

• **LINE2TXT**

[GET Command]

@SIRIUSIR:LINE2TXT=?

[Parameters]

Parameters are the same as [LINE1TXT](#)

[Back To Index](#)

• **LINE2ATTRIB**

[GET Command]

@SIRIUSIR:LINE2ATTRIB=?

[Parameters]

Parameters are the same as [LINE1ATTRIB](#)

[Back To Index](#)

• **LINE3TXT**

[GET Command]

@SIRIUSIR:LINE3TXT=?

[Parameters]

Parameters are the same as [LINE1TXT](#)

[Back To Index](#)

• **LINE3ATTRIB**

[GET Command]

@SIRIUSIR:LINE3ATTRIB=?

[Parameters]

Parameters are the same as [LINE1ATTRIB](#)

[Back To Index](#)

• **LINE4TXT**

[GET Command]

@SIRIUSIR:LINE4TXT=?

[Parameters]

Parameters are the same as [LINE1TXT](#)

[Back To Index](#)

• **LINE4ATTRIB**

[GET Command]

@SIRIUSIR:LINE4ATTRIB=?

[Parameters]

Parameters are the same as [LINE1ATTRIB](#)

[Back To Index](#)

• **LINE5TXT**

[GET Command]

@SIRIUSIR:LINE5TXT=?

[Parameters]

Parameters are the same as [LINE1TXT](#)

[Back To Index](#)

- **LINE5ATTRIB**

[GET Command]

@SIRIUSIR:LINE5ATTRIB=?

[Parameters]

Parameters are the same as [LINE1ATTRIB](#)

[Back To Index](#)

- **LINE6TXT**

[GET Command]

@SIRIUSIR:LINE6TXT=?

[Parameters]

Parameters are the same as [LINE1TXT](#)

[Back To Index](#)

- **LINE6ATTRIB**

[GET Command]

@SIRIUSIR:LINE6ATTRIB=?

[Parameters]

Parameters are the same as [LINE1ATTRIB](#)

[Back To Index](#)

- **LINE7TXT**

[GET Command]

@SIRIUSIR:LINE7TXT=?

[Parameters]

Parameters are the same as [LINE1TXT](#)

[Back To Index](#)

- **LINE7ATTRIB**

[GET Command]

@SIRIUSIR:LINE7ATTRIB=?

[Parameters]

Parameters are the same as [LINE1ATTRIB](#)

[Back To Index](#)

- **LINE8TXT**

[GET Command]

@SIRIUSIR:LINE8TXT=?

[Parameters]

Parameters are the same as [LINE1TXT](#)

[Back To Index](#)

- **LINE8ATTRIB**

[GET Command]

@SIRIUSIR:LINE8ATTRIB=?

[Parameters]

Parameters are the same as [LINE1ATTRIB](#)

[Back To Index](#)

- **CURRLINE**

[GET Command]

@SIRIUSIR:CURRLINE=?

Retrieving absolute position number of current cursor position in the contents list layer currently displayed

[Parameters]

Numerical Number: 1 to 65000, Step: 1

GET Only

[Back To Index](#)

- **MAXLINE**

[GET Command]

@SIRIUSIR:MAXLINE=?

Retrieving maximum lines in the contents list layer currently displayed

[Parameters]

Numerical Number: 0 to 65000, Step: 1

GET Only

[Back To Index](#)

Sub Unit : PANDORA

Function Tree version: 1.10

Firmware version: 1.03-

Model: RX-A810

Product Region: USA

\$Date:: \$

\$Revision: \$

Command Index

1. Information

PLAYBACKINFO

METAINFO

LISTINFO

2. Play Control

PRESET

MEM

PLAYBACK

3. Contents Browse

LISTSEL

LISTCURSOR

LISTPAGE

LISTLAYER

LISTLAYERNAME

LINE1TXT

LINE1ATTRIB

LINE2TXT

LINE2ATTRIB

LINE3TXT

LINE3ATTRIB

LINE4TXT

LINE4ATTRIB

LINE5TXT

LINE5ATTRIB

LINE6TXT

LINE6ATTRIB

LINE7TXT

LINE7ATTRIB

LINE8TXT

LINE8ATTRIB

CURRLINE

MAXLINE

4. Others

AVAIL

BOOKMARK

FEEDBACK

Command Details of SubUnit: PANDORA

- **AVAIL**

[GET Command]

@PANDORA:AVAIL=?

Retrieving the state of network link or the validity of PC operational status

Initial Auto Feedback is Available

[Parameters]

Not Connected

GET Only: indicating the network link is down.

This status can be reported only via RS-232C connection since the network cable connection is not physically detected.

Not Ready

GET Only: indicating invalid state of operation

Ready

GET Only: indicating valid state of operation

[Back To Index](#)

- **PRESET**

[PUT Command]

@PANDORA:PRESET=Parameter

Operating Preset Bank (for USB/NET) state.

[Parameters]

Numerical Number: 1 to 40, Step: 1

PUT Only: recalling specified number of preset bank.

[Back To Index](#)

- **MEM**

[PUT Command]

@PANDORA:MEM=Parameter

Registering current playback song or station to a preset bank

[Parameters]

Auto

PUT Only: registering to a preset bank with automatically specifying the number.

Numerical Number: 1 to 40, Step: 1

PUT Only: registering to a preset bank of the number specified.

[Back To Index](#)

- **PLAYBACK**

[PUT Command]

@PANDORA:PLAYBACK=Parameter

Operating the playback state

[Parameters]

Stop

PUT Only: change its state to Stop

Pause

PUT Only: change its state to Pause

Play

PUT Only: change its state to Play

>>/

PUT Only: change its state to >>|

meaning Skip Fwd

Skip Fwd

PUT Only: change its state to Skip Fwd

[Back To Index](#)

- **BOOKMARK**

[PUT Command]

@PANDORA:BOOKMARK=Parameter

[Parameters]

Song

Artist

[Back To Index](#)

- **FEEDBACK**

[PUT Command]

@PANDORA:FEEDBACK=Parameter

[GET Command]

@PANDORA:FEEDBACK=?

Operating & retrieving thumbs up/down state

[Parameters]

GET Only

Thumb Down

PUT: change its state to Thumb Down / GET: indicating its state is Thumb Down

Thumb Up

PUT: change its state to Thumb Up / GET: indicating its state is Thumb Up

[Back To Index](#)

- **PLAYBACKINFO**

- [GET Command]**

- @PANDORA:PLAYBACKINFO=?

- Retrieving the playback state

- Initial Auto Feedback is Available

- [Parameters]**

- Stop*

- GET Only: indicating its state is Stop

- Pause*

- GET Only: indicating its state is Pause

- Play*

- GET Only: indicating its state is Play

[Back To Index](#)

- **METAINFO**

- [GET Command]**

- @PANDORA:METAINFO=?

- GET Only. Meta Info can be retrieved at a time.

Updated by following commands: "@XXXX:ARTIST", "@XXXX:ALBUM" and "@XXXX:SONG" (XXXX = SubUnit name)

[Back To Index](#)

- **SONG**

- [GET Command]**

- @PANDORA:SONG=?

- Retrieving Artist Name

- Initial Auto Feedback is Available

- [Parameters]**

- Character Code: Mixed (could be ASCII, Latin-1 or UTF-8 encoding), Variable Byte Length (0 to 64 bytes)*

- GET Only

[Back To Index](#)

- **ALBUM**

- [GET Command]**

- @PANDORA:ALBUM=?

- Retrieving Album Title

- Initial Auto Feedback is Available

- [Parameters]**

- Parameters are the same as [SONG](#)*

- **STATION**

[GET Command]

@PANDORA:STATION=?

Retrieving Song Title

Initial Auto Feedback is Available

[Parameters]

Parameters are the same as [SONG](#)

- **LISTSEL**

[PUT Command]

@PANDORA:LISTSEL=Parameter

Selecting the current row of contents list

[Parameters]

Line_1

PUT Only: selecting Line 1

Line_2

PUT Only: selecting Line 2

Line_3

PUT Only: selecting Line 3

Line_4

PUT Only: selecting Line 4

Line_5

PUT Only: selecting Line 5

Line_6

PUT Only: selecting Line 6

Line_7

PUT Only: selecting Line 7

Line_8

PUT Only: selecting Line 8

- **LISTCURSOR**

[PUT Command]

@PANDORA:LISTCURSOR=Parameter

Operating the cursor of contents list

[Parameters]

Down

PUT Only: moving it Down

Up

PUT Only: moving it Up

Sel

PUT Only: selecting the line that the cursor is on

Back

PUT Only: going back to the previous layer of contents list

Back to Home

[Back To Index](#)

- **LISTPAGE**

- [PUT Command]**

- @PANDORA:LISTPAGE=Parameter*

- Operating the page control of contents list

- [Parameters]**

- Down*

- PUT Only: moving it Down

- Up*

- PUT Only: moving it Up

[Back To Index](#)

- **LISTINFO**

- [GET Command]**

- @PANDORA:LISTINFO=?*

- GET Only. Contents list Info can be retrieved at a time.

- Initial Auto Feedback is Available**

Updated by following commands: "@XXXX:LISTLAYER", "@XXXX:LISTLAYERNAME", "@XXXX:LINE1TXT" to "@XXXX:LINE8TXT", "@XXXX:LINE1ATTRIB" to "@XXXX:LINE8ATTRIB", "@XXXX:CURRLINE" and "@XXXX:MAXLINE" (XXXX = SubUnit name)

[Back To Index](#)

- **LISTLAYER**

- [GET Command]**

- @PANDORA:LISTLAYER=?*

- Retrieving the current depth of layers.

- [Parameters]**

- Numerical Number: 1 to 16, Step: 1*

- GET Only

[Back To Index](#)

- **LISTLAYERNAME**

- [GET Command]**

@PANDORA:LISTLAYERNAME=?

Retrieving the current layer name.

[Parameters]

Character Code: Mixed (could be ASCII, Latin-1 or UTF-8 encoding), Variable Byte Length (0 to 64 bytes)

GET Only

[Back To Index](#)

• **LINE1TXT**

[GET Command]

@PANDORA:LINE1TXT=?

Retrieving text info of the line 1 of contents list currently displayed.

[Parameters]

Character Code: Mixed (could be ASCII, Latin-1 or UTF-8 encoding), Variable Byte Length (0 to 64 bytes)

GET Only

[Back To Index](#)

• **LINE1ATRIB**

[GET Command]

@PANDORA:LINE1ATRIB=?

Retrieving the attributes of the line number 1.

[Parameters]

Container

GET Only: indicating this line is Container

Item

GET Only: indicating this line is Item

Unplayable Item

GET Only: indicating this line is Unplayable Item

Unselectable

GET Only: indicating this line is Unselectable

[Back To Index](#)

• **LINE2TXT**

[GET Command]

@PANDORA:LINE2TXT=?

[Parameters]

Parameters are the same as [LINE1TXT](#)

[Back To Index](#)

• **LINE2ATRIB**

[GET Command]

@PANDORA:LINE2ATRIB=?

[Parameters]

Parameters are the same as [LINE1ATRIB](#)

[Back To Index](#)

• **LINE3TXT**

[GET Command]

@PANDORA:LINE3TXT=?

[Parameters]

Parameters are the same as [LINE1TXT](#)

[Back To Index](#)

• **LINE3ATRIB**

[GET Command]

@PANDORA:LINE3ATRIB=?

[Parameters]

Parameters are the same as [LINE1ATRIB](#)

[Back To Index](#)

• **LINE4TXT**

[GET Command]

@PANDORA:LINE4TXT=?

[Parameters]

Parameters are the same as [LINE1TXT](#)

[Back To Index](#)

• **LINE4ATRIB**

[GET Command]

@PANDORA:LINE4ATRIB=?

[Parameters]

Parameters are the same as [LINE1ATRIB](#)

[Back To Index](#)

• **LINE5TXT**

[GET Command]

@PANDORA:LINE5TXT=?

[Parameters]

Parameters are the same as [LINE1TXT](#)

[Back To Index](#)

• **LINE5ATRIB**

[GET Command]

@PANDORA:LINE5ATRIB=?

[Parameters]

Parameters are the same as [LINE1ATTRIB](#)

[Back To Index](#)

- **LINE6TXT**

[GET Command]

@PANDORA:LINE6TXT=?

[Parameters]

Parameters are the same as [LINE1TXT](#)

[Back To Index](#)

- **LINE6ATTRIB**

[GET Command]

@PANDORA:LINE6ATTRIB=?

[Parameters]

Parameters are the same as [LINE1ATTRIB](#)

[Back To Index](#)

- **LINE7TXT**

[GET Command]

@PANDORA:LINE7TXT=?

[Parameters]

Parameters are the same as [LINE1TXT](#)

[Back To Index](#)

- **LINE7ATTRIB**

[GET Command]

@PANDORA:LINE7ATTRIB=?

[Parameters]

Parameters are the same as [LINE1ATTRIB](#)

[Back To Index](#)

- **LINE8TXT**

[GET Command]

@PANDORA:LINE8TXT=?

[Parameters]

Parameters are the same as [LINE1TXT](#)

[Back To Index](#)

- **LINE8ATTRIB**

[GET Command]

@PANDORA:LINE8ATTRIB=?

[Parameters]

Parameters are the same as [LINE1ATTRIB](#)

[Back To Index](#)

- **CURRLINE**

[GET Command]

@PANDORA:CURRLINE=?

Retrieving absolute position number of current cursor position in the contents list layer currently displayed

[Parameters]

Numerical Number: 1 to 65000, Step: 1

GET Only

[Back To Index](#)

- **MAXLINE**

[GET Command]

@PANDORA:MAXLINE=?

Retrieving maximum lines in the contents list layer currently displayed

[Parameters]

Numerical Number: 0 to 65000, Step: 1

GET Only

[Back To Index](#)

Sub Unit : NAPSTER

Function Tree version: 1.10

Firmware version: 1.03-

Model: RX-A810

Product Region: USA

\$Date:: \$

\$Revision: \$

Command Index

1. Information

PLAYBACKINFO

METAINFO

LISTINFO

2. Play Control

PRESET

MEM

PLAYBACK

3. Contents Browse

LISTSEL

LISTCURSOR

LISTPAGE

LISTLAYER

LISTLAYERNAME

LINE1TXT

LINE1ATTRIB

LINE2TXT

LINE2ATTRIB

LINE3TXT

LINE3ATTRIB

LINE4TXT

LINE4ATTRIB

LINE5TXT

LINE5ATTRIB

LINE6TXT

LINE6ATTRIB

LINE7TXT

LINE7ATTRIB

LINE8TXT

LINE8ATTRIB

CURRLINE

MAXLINE

4. Others

AVAIL

REPEAT

SHUFFLE

Command Details of SubUnit: NAPSTER

- **AVAIL**

[GET Command]

@NAPSTER:AVAIL=?

Retrieving the state of network link or the validity of Rhapsody operational status

Initial Auto Feedback is Available

[Parameters]

Not Connected

GET Only: indicating the network link is down.

This status can be reported only via RS-232C connection since the network cable connection is not physically detected.

Not Ready

GET Only: indicating invalid state of operation

Ready

GET Only: indicating valid state of operation

[Back To Index](#)

- **REPEAT**

[PUT Command]

@NAPSTER:REPEAT=Parameter

[GET Command]

@NAPSTER:REPEAT=?

Operating & retrieving the repeat setting state

Initial Auto Feedback is Available

[Parameters]

Off

PUT: setting to Off / GET: indicating its state is Off

Single

PUT: setting to Single / GET: indicating its state is Single

All

PUT: setting to All / GET: indicating its state is All

[Back To Index](#)

- **SHUFFLE**

[PUT Command]

@NAPSTER:SHUFFLE=Parameter

[GET Command]

@NAPSTER:SHUFFLE=?

Operating & retrieving the shuffle setting state

Initial Auto Feedback is Available

[Parameters]

Off

PUT: setting to Off / GET: indicating its state is Off

On

PUT: setting to On / GET: indicating its state is On

[Back To Index](#)

• PRESET

[PUT Command]

@NAPSTER:PRESET=Parameter

Operating Preset Bank (for USB/NET) state.

[Parameters]

Numerical Number: 1 to 40, Step: 1

PUT Only: recalling specified number of preset bank.

[Back To Index](#)

• MEM

[PUT Command]

@NAPSTER:MEM=Parameter

Registering current playback song or station to a preset bank

[Parameters]

Auto

PUT Only: registering to a preset bank with automatically specifying the number.

Numerical Number: 1 to 40, Step: 1

PUT Only: registering to a preset bank of the number specified.

[Back To Index](#)

• PLAYBACK

[PUT Command]

@NAPSTER:PLAYBACK=Parameter

Operating the playback state

[Parameters]

Stop

PUT Only: change its state to Stop

Play

PUT Only: change its state to Play

/<<

PUT Only: change its state to |<<

meaning Skip Rev

>>|

PUT Only: change its state to >>|

meaning Skip Fwd

Skip Rev

PUT Only: change its state to Skip Rev

Skip Fwd

PUT Only: change its state to Skip Fwd

[Back To Index](#)

• **PLAYBACKINFO**

[GET Command]

@NAPSTER:PLAYBACKINFO=?

Retrieving the playback state

Initial Auto Feedback is Available

[Parameters]

Stop

GET Only: indicating its state is Stop

Play

GET Only: indicating its state is Play

[Back To Index](#)

• **METAINFO**

[GET Command]

@NAPSTER:METAINFO=?

GET Only. Meta Info can be retrieved at a time.

Updated by following commands: "@XXXX:ARTIST", "@XXXX:ALBUM" and "@XXXX:SONG" (XXXX = SubUnit name)

[Back To Index](#)

• **ARTIST**

[GET Command]

@NAPSTER:ARTIST=?

Retrieving Artist Name

Initial Auto Feedback is Available

[Parameters]

Character Code: Mixed (could be ASCII, Latin-1 or UTF-8 encoding), Variable Byte Length (0 to 64 bytes)

- **ALBUM**

[GET Command]

@NAPSTER:ALBUM=?

Retrieving Album Title

Initial Auto Feedback is Available

[Parameters]

Parameters are the same as [ARTIST](#)

- **SONG**

[GET Command]

@NAPSTER:SONG=?

Retrieving Song Title

Initial Auto Feedback is Available

[Parameters]

Parameters are the same as [ARTIST](#)

- **LISTSEL**

[PUT Command]

@NAPSTER:LISTSEL=Parameter

Selecting the current row of contents list

[Parameters]

Line_1

PUT Only: selecting Line 1

Line_2

PUT Only: selecting Line 2

Line_3

PUT Only: selecting Line 3

Line_4

PUT Only: selecting Line 4

Line_5

PUT Only: selecting Line 5

Line_6

PUT Only: selecting Line 6

Line_7

PUT Only: selecting Line 7

Line_8

- **LISTCURSOR**

[PUT Command]

@NAPSTER:LISTCURSOR=Parameter

Operating the cursor of contents list

[Parameters]

Down

PUT Only: moving it Down

Up

PUT Only: moving it Up

Sel

PUT Only: selecting the line that the cursor is on

Back

PUT Only: going back to the previous layer of contents list

Back to Home

- **LISTPAGE**

[PUT Command]

@NAPSTER:LISTPAGE=Parameter

Operating the page control of contents list

[Parameters]

Down

PUT Only: moving it Down

Up

PUT Only: moving it Up

- **LISTINFO**

[GET Command]

@NAPSTER:LISTINFO=?

GET Only. Contents list Info can be retrieved at a time.

Initial Auto Feedback is Available

Updated by following commands: "@XXXX:LISTLAYER", "@XXXX:LISTLAYERNAME", "@XXXX:LINE1TXT" to "@XXXX:LINE8TXT", "@XXXX:LINE1ATTRIB" to "@XXXX:LINE8ATTRIB", "@XXXX:CURRLINE" and "@XXXX:MAXLINE" (XXXX = SubUnit name)

- **LISTLAYER**

[GET Command]

@NAPSTER:LISTLAYER=?

Retrieving the current depth of layers.

[Parameters]

Numerical Number: 1 to 16, Step: 1

GET Only

[Back To Index](#)

• LISTLAYERNAME

[GET Command]

@NAPSTER:LISTLAYERNAME=?

Retrieving the current layer name.

[Parameters]

Character Code: Mixed (could be ASCII, Latin-1 or UTF-8 encoding), Variable Byte Length (0 to 64 bytes)

GET Only

[Back To Index](#)

• LINE1TXT

[GET Command]

@NAPSTER:LINE1TXT=?

Retrieving text info of the line 1 of contents list currently displayed.

[Parameters]

Character Code: Mixed (could be ASCII, Latin-1 or UTF-8 encoding), Variable Byte Length (0 to 64 bytes)

GET Only

[Back To Index](#)

• LINE1ATRIB

[GET Command]

@NAPSTER:LINE1ATRIB=?

Retrieving the attributes of the line number 1.

[Parameters]

Container

GET Only: indicating this line is Container

Item

GET Only: indicating this line is Item

Unplayable Item

GET Only: indicating this line is Unplayable Item

Unselectable

GET Only: indicating this line is Unselectable

Keyword

- **LINE2TXT**

[GET Command]

@NAPSTER:LINE2TXT=?

[Parameters]

Parameters are the same as [LINE1TXT](#)

[Back To Index](#)

- **LINE2ATRIB**

[GET Command]

@NAPSTER:LINE2ATRIB=?

[Parameters]

Parameters are the same as [LINE1ATRIB](#)

[Back To Index](#)

- **LINE3TXT**

[GET Command]

@NAPSTER:LINE3TXT=?

[Parameters]

Parameters are the same as [LINE1TXT](#)

[Back To Index](#)

- **LINE3ATRIB**

[GET Command]

@NAPSTER:LINE3ATRIB=?

[Parameters]

Parameters are the same as [LINE1ATRIB](#)

[Back To Index](#)

- **LINE4TXT**

[GET Command]

@NAPSTER:LINE4TXT=?

[Parameters]

Parameters are the same as [LINE1TXT](#)

[Back To Index](#)

- **LINE4ATRIB**

[GET Command]

@NAPSTER:LINE4ATRIB=?

[Parameters]

Parameters are the same as [LINE1ATRIB](#)

[Back To Index](#)

- **LINE5TXT**

[GET Command]

@NAPSTER:LINE5TXT=?

[Parameters]

Parameters are the same as [LINE1TXT](#)

[Back To Index](#)

- **LINE5ATTRIB**

[GET Command]

@NAPSTER:LINE5ATTRIB=?

[Parameters]

Parameters are the same as [LINE1ATTRIB](#)

[Back To Index](#)

- **LINE6TXT**

[GET Command]

@NAPSTER:LINE6TXT=?

[Parameters]

Parameters are the same as [LINE1TXT](#)

[Back To Index](#)

- **LINE6ATTRIB**

[GET Command]

@NAPSTER:LINE6ATTRIB=?

[Parameters]

Parameters are the same as [LINE1ATTRIB](#)

[Back To Index](#)

- **LINE7TXT**

[GET Command]

@NAPSTER:LINE7TXT=?

[Parameters]

Parameters are the same as [LINE1TXT](#)

[Back To Index](#)

- **LINE7ATTRIB**

[GET Command]

@NAPSTER:LINE7ATTRIB=?

[Parameters]

Parameters are the same as [LINE1ATTRIB](#)

[Back To Index](#)

- **LINE8TXT**

[GET Command]

@NAPSTER:LINE8TXT=?

[Parameters]

Parameters are the same as [LINE1TXT](#)

[Back To Index](#)

- **LINE8ATTRIB**

[GET Command]

@NAPSTER:LINE8ATTRIB=?

[Parameters]

Parameters are the same as [LINE1ATTRIB](#)

[Back To Index](#)

- **CURRLINE**

[GET Command]

@NAPSTER:CURRLINE=?

Retrieving absolute position number of current cursor position in the contents list layer currently displayed

[Parameters]

Numerical Number: 1 to 65000, Step: 1

GET Only

[Back To Index](#)

- **MAXLINE**

[GET Command]

@NAPSTER:MAXLINE=?

Retrieving maximum lines in the contents list layer currently displayed

[Parameters]

Numerical Number: 0 to 65000, Step: 1

GET Only

[Back To Index](#)

Sub Unit : PC

Function Tree version: 1.10

Firmware version: 1.03-

Model: RX-A810

Product Region: USA

\$Date: \$

\$Revision: \$

Command Index

1. Information

PLAYBACKINFO

METAINFO

LISTINFO

2. Play Control

PRESET

MEM

PLAYBACK

3. Contents Browse

LISTSEL

LISTCURSOR

LISTPAGE

LISTLAYER

LISTLAYERNAME

LINE1TXT

LINE1ATTRIB

LINE2TXT

LINE2ATTRIB

LINE3TXT

LINE3ATTRIB

LINE4TXT

LINE4ATTRIB

LINE5TXT

LINE5ATTRIB

LINE6TXT

LINE6ATTRIB

LINE7TXT

LINE7ATTRIB

LINE8TXT

LINE8ATTRIB

CURRLINE

MAXLINE

4. Others

AVAIL

REPEAT

SHUFFLE

Command Details of SubUnit: PC

- **AVAIL**

[GET Command]

@PC:AVAIL=?

Retrieving the state of network link or the validity of PC operational status

Initial Auto Feedback is Available

[Parameters]

Not Connected

GET Only: indicating the network link is down.

This status can be reported only via RS-232C connection since the network cable connection is not physically detected.

Not Ready

GET Only: indicating invalid state of operation

Ready

GET Only: indicating valid state of operation

[Back To Index](#)

- **REPEAT**

[PUT Command]

@PC:REPEAT=Parameter

[GET Command]

@PC:REPEAT=?

Operating & retrieving the repeat setting state

Initial Auto Feedback is Available

[Parameters]

Off

PUT: setting to Off / GET: indicating its state is Off

Single

PUT: setting to Single / GET: indicating its state is Single

All

PUT: setting to All / GET: indicating its state is All

[Back To Index](#)

- **SHUFFLE**

[PUT Command]

@PC:SHUFFLE=Parameter

[GET Command]

@PC:SHUFFLE=?

Operating & retrieving the shuffle setting state

Initial Auto Feedback is Available

[Parameters]

Off

PUT: setting to Off / GET: indicating its state is Off

On

PUT: setting to On / GET: indicating its state is On

[Back To Index](#)

• PRESET

[PUT Command]

@PC:PRESET=Parameter

Operating Preset Bank (for USB/NET) state.

[Parameters]

Numerical Number: 1 to 40, Step: 1

PUT Only: recalling specified number of preset bank.

[Back To Index](#)

• MEM

[PUT Command]

@PC:MEM=Parameter

Registering current playback song or station to a preset bank

[Parameters]

Auto

PUT Only: registering to a preset bank with automatically specifying the number.

Numerical Number: 1 to 40, Step: 1

PUT Only: registering to a preset bank of the number specified.

[Back To Index](#)

• PLAYBACK

[PUT Command]

@PC:PLAYBACK=Parameter

Operating the playback state

[Parameters]

Stop

PUT Only: change its state to Stop

Pause

PUT Only: change its state to Pause

Play

PUT Only: change its state to Play

|<<

PUT Only: change its state to |<<

meaning Skip Rev

>>|

PUT Only: change its state to >>|

meaning Skip Fwd

Skip Rev

PUT Only: change its state to Skip Rev

Skip Fwd

PUT Only: change its state to Skip Fwd

[Back To Index](#)

• **PLAYBACKINFO**

[GET Command]

@PC:PLAYBACKINFO=?

Retrieving the playback state

Initial Auto Feedback is Available

[Parameters]

Stop

GET Only: indicating its state is Stop

Pause

GET Only: indicating its state is Pause

Play

GET Only: indicating its state is Play

[Back To Index](#)

• **METAINFO**

[GET Command]

@PC:METAINFO=?

GET Only. Meta Info can be retrieved at a time.

Updated by following commands: "@XXXX:ARTIST", "@XXXX:ALBUM" and "@XXXX:SONG" (XXXX = SubUnit name)

[Back To Index](#)

• **ARTIST**

[GET Command]

@PC:ARTIST=?

Retrieving Artist Name

Initial Auto Feedback is Available

[Parameters]

Character Code: Mixed (could be ASCII, Latin-1 or UTF-8 encoding), Variable Byte Length (0 to 64 bytes)

GET Only

[Back To Index](#)

• ALBUM

[GET Command]

@PC:ALBUM=?

Retrieving Album Title

Initial Auto Feedback is Available

[Parameters]

Parameters are the same as [ARTIST](#)

[Back To Index](#)

• SONG

[GET Command]

@PC:SONG=?

Retrieving Song Title

Initial Auto Feedback is Available

[Parameters]

Parameters are the same as [ARTIST](#)

[Back To Index](#)

• LISTSEL

[PUT Command]

@PC:LISTSEL=Parameter

Selecting the current row of contents list

[Parameters]

Line_1

PUT Only: selecting Line 1

Line_2

PUT Only: selecting Line 2

Line_3

PUT Only: selecting Line 3

Line_4

PUT Only: selecting Line 8

Line_5

PUT Only: selecting Line 5

Line_6

PUT Only: selecting Line 6

Line_7

PUT Only: selecting Line 7

Line_8

PUT Only: selecting Line 8

[Back To Index](#)

- **LISTCURSOR**

- [PUT Command]**

- @PC:LISTCURSOR=Parameter*

- Operating the cursor of contents list

- [Parameters]**

- Down*

- PUT Only: moving it Down

- Up*

- PUT Only: moving it Up

- Sel*

- PUT Only: selecting the line that the cursor is on

- Back*

- PUT Only: going back to the previous layer of contents list

- Back to Home*

[Back To Index](#)

- **LISTPAGE**

- [PUT Command]**

- @PC:LISTPAGE=Parameter*

- Operating the page control of contents list

- [Parameters]**

- Down*

- PUT Only: moving it Down

- Up*

- PUT Only: moving it Up

[Back To Index](#)

- **LISTINFO**

- [GET Command]**

- @PC:LISTINFO=?*

- GET Only. Contents list Info can be retrieved at a time.

- Initial Auto Feedback is Available**

Updated by following commands: "@XXXX:LISTLAYER", "@XXXX:LISTLAYERNAME", "@XXXX:LINE1TXT" to "@XXXX:LINE8TXT", "@XXXX:LINE1ATTRIB" to "@XXXX:LINE8ATTRIB", "@XXXX:CURRLINE" and "@XXXX:MAXLINE" (XXXX = SubUnit name)

- **LISTLAYER**

[GET Command]

@PC:LISTLAYER=?

Retrieving the current depth of layers.

[Parameters]

Numerical Number: 1 to 16, Step: 1

GET Only

[Back To Index](#)

- **LISTLAYERNAME**

[GET Command]

@PC:LISTLAYERNAME=?

Retrieving the current layer name.

[Parameters]

Character Code: Mixed (could be ASCII, Latin-1 or UTF-8 encoding), Variable Byte Length (0 to 64 bytes)

GET Only

[Back To Index](#)

- **LINE1TXT**

[GET Command]

@PC:LINE1TXT=?

Retrieving text info of the line 1 of contents list currently displayed.

[Parameters]

Character Code: Mixed (could be ASCII, Latin-1 or UTF-8 encoding), Variable Byte Length (0 to 64 bytes)

GET Only

[Back To Index](#)

- **LINE1ATRIB**

[GET Command]

@PC:LINE1ATRIB=?

Retrieving the attributes of the line number 1.

[Parameters]

Container

GET Only: indicating this line is Container

Item

GET Only: indicating this line is Item

Unplayable Item

GET Only: indicating this line is Unplayable Item

Unselectable

GET Only: indicating this line is Unselectable

[Back To Index](#)

- **LINE2TXT**

[GET Command]

@PC:LINE2TXT=?

[Parameters]

Parameters are the same as [LINE1TXT](#)

[Back To Index](#)

- **LINE2ATRIB**

[GET Command]

@PC:LINE2ATRIB=?

[Parameters]

Parameters are the same as [LINE1ATRIB](#)

[Back To Index](#)

- **LINE3TXT**

[GET Command]

@PC:LINE3TXT=?

[Parameters]

Parameters are the same as [LINE1TXT](#)

[Back To Index](#)

- **LINE3ATRIB**

[GET Command]

@PC:LINE3ATRIB=?

[Parameters]

Parameters are the same as [LINE1ATRIB](#)

[Back To Index](#)

- **LINE4TXT**

[GET Command]

@PC:LINE4TXT=?

[Parameters]

Parameters are the same as [LINE1TXT](#)

[Back To Index](#)

- **LINE4ATRIB**

[GET Command]

@PC:LINE4ATRIB=?

[Parameters]

Parameters are the same as [LINE1ATRIB](#)

- **LINE5TXT**

[GET Command]

@PC:LINE5TXT=?

[Parameters]

Parameters are the same as [LINE1TXT](#)

[Back To Index](#)

- **LINE5ATRIB**

[GET Command]

@PC:LINE5ATRIB=?

[Parameters]

Parameters are the same as [LINE1ATRIB](#)

[Back To Index](#)

- **LINE6TXT**

[GET Command]

@PC:LINE6TXT=?

[Parameters]

Parameters are the same as [LINE1TXT](#)

[Back To Index](#)

- **LINE6ATRIB**

[GET Command]

@PC:LINE6ATRIB=?

[Parameters]

Parameters are the same as [LINE1ATRIB](#)

[Back To Index](#)

- **LINE7TXT**

[GET Command]

@PC:LINE7TXT=?

[Parameters]

Parameters are the same as [LINE1TXT](#)

[Back To Index](#)

- **LINE7ATRIB**

[GET Command]

@PC:LINE7ATRIB=?

[Parameters]

Parameters are the same as [LINE1ATRIB](#)

[Back To Index](#)

- **LINE8TXT**

[GET Command]

@PC:LINE8TXT=?

[Parameters]

Parameters are the same as [LINE1TXT](#)

[Back To Index](#)

- **LINE8ATTRIB**

[GET Command]

@PC:LINE8ATTRIB=?

[Parameters]

Parameters are the same as [LINE1ATTRIB](#)

[Back To Index](#)

- **CURRLINE**

[GET Command]

@PC:CURRLINE=?

Retrieving absolute position number of current cursor position in the contents list layer currently displayed

[Parameters]

Numerical Number: 1 to 65000, Step: 1

GET Only

[Back To Index](#)

- **MAXLINE**

[GET Command]

@PC:MAXLINE=?

Retrieving maximum lines in the contents list layer currently displayed

[Parameters]

Numerical Number: 0 to 65000, Step: 1

GET Only

[Back To Index](#)

Sub Unit : NETRADIO

Function Tree version: 1.10

Firmware version: 1.03-

Model: RX-A810

Product Region: USA

\$Date: \$

\$Revision: \$

Command Index

1. Information

PLAYBACKINFO

METAINFO

LISTINFO

2. Play Control

PRESET

MEM

PLAYBACK

3. Contents Browse

LISTSEL

LISTCURSOR

LISTPAGE

LISTLAYER

LISTLAYERNAME

LINE1TXT

LINE1ATTRIB

LINE2TXT

LINE2ATTRIB

LINE3TXT

LINE3ATTRIB

LINE4TXT

LINE4ATTRIB

LINE5TXT

LINE5ATTRIB

LINE6TXT

LINE6ATTRIB

LINE7TXT

LINE7ATTRIB

LINE8TXT

LINE8ATTRIB

CURRLINE

MAXLINE

4. Others

AVAIL

STATION

BOOKMARK

Command Details of SubUnit: NETRADIO

- **AVAIL**

[GET Command]

@NETRADIO:AVAIL=?

Retrieving the state of network link or the validity of NET RADIO operational status

Initial Auto Feedback is Available

[Parameters]

Not Connected

GET Only: indicating the network link is down.

This status can be reported only via RS-232C connection since the network cable connection is not physically detected.

Not Ready

GET Only: indicating invalid state of operation

Ready

GET Only: indicating valid state of operation

[Back To Index](#)

- **PRESET**

[PUT Command]

@NETRADIO:PRESET=Parameter

Operating Preset Bank (for USB/NET) state.

[Parameters]

Numerical Number: 1 to 40, Step: 1

PUT Only: recalling specified number of preset bank.

[Back To Index](#)

- **MEM**

[PUT Command]

@NETRADIO:MEM=Parameter

Registering current playback song or station to a preset bank

[Parameters]

Auto

PUT Only: registering to a preset bank with automatically specifying the number.

Numerical Number: 1 to 40, Step: 1

PUT Only: registering to a preset bank of the number specified.

[Back To Index](#)

- **PLAYBACK**

[PUT Command]

@NETRADIO:PLAYBACK=Parameter

Operating the playback state

[Parameters]

Stop

PUT Only: change its state to Stop

Play

PUT Only: change its state to Play

[Back To Index](#)

• **PLAYBACKINFO**

[GET Command]

@NETRADIO:PLAYBACKINFO=?

Retrieving the playback state

Initial Auto Feedback is Available

[Parameters]

Stop

GET Only: indicating its state is Stop

Play

GET Only: indicating its state is Play

[Back To Index](#)

• **METAINFO**

[GET Command]

@NETRADIO:METAINFO=?

GET Only. Meta Info can be retrieved at a time.

Updated by following commands: "@XXXX:STATION" Only (XXXX = SubUnit name)

[Back To Index](#)

• **STATION**

[GET Command]

@NETRADIO:STATION=?

Retrieving Station Name

Initial Auto Feedback is Available

[Parameters]

Character Code: Mixed (could be ASCII, Latin-1 or UTF-8 encoding), Variable Byte Length (0 to 64 bytes)

GET Only

[Back To Index](#)

• **LISTSEL**

[PUT Command]

@NETRADIO:LISTSEL=Parameter

Selecting the current row of contents list

[Parameters]

Line_1

PUT Only: selecting Line 1

Line_2

PUT Only: selecting Line 2

Line_3

PUT Only: selecting Line 3

Line_4

PUT Only: selecting Line 4

Line_5

PUT Only: selecting Line 5

Line_6

PUT Only: selecting Line 6

Line_7

PUT Only: selecting Line 7

Line_8

PUT Only: selecting Line 8

[Back To Index](#)

• **LISTCURSOR**

[PUT Command]

@NETRADIO:LISTCURSOR=Parameter

Operating the cursor of contents list

[Parameters]

Down

PUT Only: moving it Down

Up

PUT Only: moving it Up

Sel

PUT Only: selecting the line that the cursor is on

Back

PUT Only: going back to the previous layer of contents list

Back to Home

[Back To Index](#)

• **LISTPAGE**

[PUT Command]

@NETRADIO:LISTPAGE=Parameter

Operating the page control of contents list

[Parameters]

Down

PUT Only: moving it Down

Up

PUT Only: moving it Up

[Back To Index](#)

• BOOKMARK

[PUT Command]

@NETRADIO:BOOKMARK=Parameter

Operating the Bookmark

[Parameters]

Off

PUT Only: Bookmark Off the current playback station

On

PUT Only: Bookmark On the current playback station

[Back To Index](#)

• LISTINFO

[GET Command]

@NETRADIO:LISTINFO=?

GET Only. Contents list Info can be retrieved at a time.

Initial Auto Feedback is Available

Updated by following commands: "@XXXX:LISTLAYER", "@XXXX:LISTLAYERNAME", "@XXXX:LINE1TXT" to "@XXXX:LINE8TXT", "@XXXX:LINE1ATTRIB" to "@XXXX:LINE8ATTRIB", "@XXXX:CURRLINE" and "@XXXX:MAXLINE" (XXXX = SubUnit name)

[Back To Index](#)

• LISTLAYER

[GET Command]

@NETRADIO:LISTLAYER=?

Retrieving the current depth of layers.

[Parameters]

Numerical Number: 1 to 16, Step: 1

GET Only

[Back To Index](#)

• LISTLAYERNAME

[GET Command]

@NETRADIO:LISTLAYERNAME=?

Retrieving the current layer name.

[Parameters]

Character Code: Mixed (could be ASCII, Latin-1 or UTF-8 encoding), Variable Byte Length (0 to 64 bytes)

GET Only

[Back To Index](#)

• **LINE1TXT**

[GET Command]

@NETRADIO:LINE1TXT=?

Retrieving text info of the line 1 of contents list currently displayed.

[Parameters]

Character Code: Mixed (could be ASCII, Latin-1 or UTF-8 encoding), Variable Byte Length (0 to 64 bytes)

GET Only

[Back To Index](#)

• **LINE1ATRIB**

[GET Command]

@NETRADIO:LINE1ATRIB=?

Retrieving the attributes of the line number 1.

[Parameters]

Container

GET Only: indicating this line is Container

Item

GET Only: indicating this line is Item

Unplayable Item

GET Only: indicating this line is Unplayable Item

Unselectable

GET Only: indicating this line is Unselectable

[Back To Index](#)

• **LINE2TXT**

[GET Command]

@NETRADIO:LINE2TXT=?

[Parameters]

Parameters are the same as [LINE1TXT](#)

[Back To Index](#)

• **LINE2ATRIB**

[GET Command]

@NETRADIO:LINE2ATRIB=?

[Parameters]

Parameters are the same as [LINE1ATRIB](#)

[Back To Index](#)

- **LINE3TXT**

[GET Command]

@NETRADIO:LINE3TXT=?

[Parameters]

Parameters are the same as [LINE1TXT](#)

[Back To Index](#)

- **LINE3ATRIB**

[GET Command]

@NETRADIO:LINE3ATRIB=?

[Parameters]

Parameters are the same as [LINE1ATRIB](#)

[Back To Index](#)

- **LINE4TXT**

[GET Command]

@NETRADIO:LINE4TXT=?

[Parameters]

Parameters are the same as [LINE1TXT](#)

[Back To Index](#)

- **LINE4ATRIB**

[GET Command]

@NETRADIO:LINE4ATRIB=?

[Parameters]

Parameters are the same as [LINE1ATRIB](#)

[Back To Index](#)

- **LINE5TXT**

[GET Command]

@NETRADIO:LINE5TXT=?

[Parameters]

Parameters are the same as [LINE1TXT](#)

[Back To Index](#)

- **LINE5ATRIB**

[GET Command]

@NETRADIO:LINE5ATRIB=?

[Parameters]

Parameters are the same as [LINE1ATRIB](#)

[Back To Index](#)

- **LINE6TXT**

- [GET Command]**

- @NETRADIO:LINE6TXT=?*

- [Parameters]**

- Parameters are the same as [LINE1TXT](#)*

[Back To Index](#)

- **LINE6ATRIB**

- [GET Command]**

- @NETRADIO:LINE6ATRIB=?*

- [Parameters]**

- Parameters are the same as [LINE1ATRIB](#)*

[Back To Index](#)

- **LINE7TXT**

- [GET Command]**

- @NETRADIO:LINE7TXT=?*

- [Parameters]**

- Parameters are the same as [LINE1TXT](#)*

[Back To Index](#)

- **LINE7ATRIB**

- [GET Command]**

- @NETRADIO:LINE7ATRIB=?*

- [Parameters]**

- Parameters are the same as [LINE1ATRIB](#)*

[Back To Index](#)

- **LINE8TXT**

- [GET Command]**

- @NETRADIO:LINE8TXT=?*

- [Parameters]**

- Parameters are the same as [LINE1TXT](#)*

[Back To Index](#)

- **LINE8ATRIB**

- [GET Command]**

- @NETRADIO:LINE8ATRIB=?*

- [Parameters]**

- Parameters are the same as [LINE1ATRIB](#)*

[Back To Index](#)

- **CURRLINE**

- [GET Command]**

@NETRADIO:CURRLINE=?

Retrieving absolute position number of current cursor position in the contents list layer currently displayed

[Parameters]

Numerical Number: 1 to 65000, Step: 1

GET Only

[Back To Index](#)

- **MAXLINE**

[GET Command]

@NETRADIO:MAXLINE=?

Retrieving maximum lines in the contents list layer currently displayed

[Parameters]

Numerical Number: 0 to 65000, Step: 1

GET Only

[Back To Index](#)

Sub Unit : USB

Function Tree version: 1.10

Firmware version: 1.03-

Model: RX-A810

Product Region: USA

\$Date: \$

\$Revision: \$

Command Index

1. Information

PLAYBACKINFO

METAINFO

LISTINFO

2. Play Control

PRESET

MEM

PLAYBACK

3. Contents Browse

LISTSEL

LISTCURSOR

LISTPAGE

LISTLAYER

LISTLAYERNAME

LINE1TXT

LINE1ATTRIB

LINE2TXT

LINE2ATTRIB

LINE3TXT

LINE3ATTRIB

LINE4TXT

LINE4ATTRIB

LINE5TXT

LINE5ATTRIB

LINE6TXT

LINE6ATTRIB

LINE7TXT

LINE7ATTRIB

LINE8TXT

LINE8ATTRIB

CURRLINE

MAXLINE

4. Others

AVAIL

REPEAT

SHUFFLE

Command Details of SubUnit: USB

- **AVAIL**

[GET Command]

@USB:AVAIL=?

Retrieving the connection state of USB (device) or the validity of USB operational status

Initial Auto Feedback is Available

[Parameters]

Not Connected

GET Only: indicating the device is not connected.

Not Ready

GET Only: indicating invalid state of operation

Ready

GET Only: indicating valid state of operation

[Back To Index](#)

- **REPEAT**

[PUT Command]

@USB:REPEAT=Parameter

[GET Command]

@USB:REPEAT=?

Operating & retrieving the repeat setting state

Initial Auto Feedback is Available

[Parameters]

Off

PUT: setting to Off / GET: indicating its state is Off

Single

PUT: setting to Single / GET: indicating its state is Single

All

PUT: setting to All / GET: indicating its state is All

[Back To Index](#)

- **SHUFFLE**

[PUT Command]

@USB:SHUFFLE=Parameter

[GET Command]

@USB:SHUFFLE=?

Operating & retrieving the shuffle setting state

Initial Auto Feedback is Available

[Parameters]

Off

PUT: setting to Off / GET: indicating its state is Off

On

PUT: setting to On / GET: indicating its state is On

[Back To Index](#)

• PRESET

[PUT Command]

@USB:PRESET=Parameter

Operating Preset Bank (for USB/NET) state.

[Parameters]

Numerical Number: 1 to 40, Step: 1

PUT Only: recalling specified number of preset bank.

[Back To Index](#)

• MEM

[PUT Command]

@USB:MEM=Parameter

Registering current playback song or station to a preset bank

[Parameters]

Auto

PUT Only: registering to a preset bank with automatically specifying the number.

Numerical Number: 1 to 40, Step: 1

PUT Only: registering to a preset bank of the number specified.

[Back To Index](#)

• PLAYBACK

[PUT Command]

@USB:PLAYBACK=Parameter

Operating the playback state

[Parameters]

Stop

PUT Only: change its state to Stop

Play

PUT Only: change its state to Play

|<<

PUT Only: change its state to |<<

meaning Skip Rev

>>/

PUT Only: change its state to >>|

meaning Skip Fwd

Skip Rev

PUT Only: change its state to Skip Rev

Skip Fwd

PUT Only: change its state to Skip Fwd

[Back To Index](#)

• **PLAYBACKINFO**

[GET Command]

@USB:PLAYBACKINFO=?

Retrieving the playback state

Initial Auto Feedback is Available

[Parameters]

Stop

GET Only: indicating its state is Stop

Play

GET Only: indicating its state is Play

[Back To Index](#)

• **METAINFO**

[GET Command]

@USB:METAINFO=?

GET Only. Meta Info can be retrieved at a time.

Updated by following commands: "@XXXX:ARTIST", "@XXXX:ALBUM" and "@XXXX:SONG" (XXXX = SubUnit name)

[Back To Index](#)

• **ARTIST**

[GET Command]

@USB:ARTIST=?

Retrieving Artist Name

Initial Auto Feedback is Available

[Parameters]

Character Code: Mixed (could be ASCII, Latin-1 or UTF-8 encoding), Variable Byte Length (0 to 64 bytes)

GET Only

[Back To Index](#)

- **ALBUM**

[GET Command]

@USB:ALBUM=?

Retrieving Album Title

Initial Auto Feedback is Available

[Parameters]

Parameters are the same as [ARTIST](#)

[Back To Index](#)

- **SONG**

[GET Command]

@USB:SONG=?

Retrieving Song Title

Initial Auto Feedback is Available

[Parameters]

Parameters are the same as [ARTIST](#)

[Back To Index](#)

- **LISTSEL**

[PUT Command]

@USB:LISTSEL=Parameter

Selecting the current row of contents list

[Parameters]

Line_1

PUT Only: selecting Line 1

Line_2

PUT Only: selecting Line 2

Line_3

PUT Only: selecting Line 3

Line_4

PUT Only: selecting Line 4

Line_5

PUT Only: selecting Line 5

Line_6

PUT Only: selecting Line 6

Line_7

PUT Only: selecting Line 7

Line_8

PUT Only: selecting Line 8

[Back To Index](#)

- **LISTCURSOR**

- [PUT Command]**

- @USB:LISTCURSOR=Parameter*

- Operating the cursor of contents list

- [Parameters]**

- Down*

- PUT Only: moving it Down

- Up*

- PUT Only: moving it Up

- Sel*

- PUT Only: selecting the line that the cursor is on

- Back*

- PUT Only: going back to the previous layer of contents list

- Back to Home*

[Back To Index](#)

- **LISTPAGE**

- [PUT Command]**

- @USB:LISTPAGE=Parameter*

- Operating the page control of contents list

- [Parameters]**

- Down*

- PUT Only: moving it Down

- Up*

- PUT Only: moving it Up

[Back To Index](#)

- **LISTINFO**

- [GET Command]**

- @USB:LISTINFO=?*

- GET Only. Contents list Info can be retrieved at a time.

- Initial Auto Feedback is Available*

[Back To Index](#)

- **LISTLAYER**

- [GET Command]**

- @USB:LISTLAYER=?*

- Retrieving the current depth of layers.

- [Parameters]**

- Numerical Number: 1 to 16, Step: 1*

- GET Only

- **LISTLAYERNAME**

[GET Command]

@USB:LISTLAYERNAME=?

Retrieving the current layer name.

[Parameters]

Character Code: Mixed (could be ASCII, Latin-1 or UTF-8 encoding), Variable Byte Length (0 to 64 bytes)

GET Only

[Back To Index](#)

- **LINE1TXT**

[GET Command]

@USB:LINE1TXT=?

Retrieving text info of the line 1 of contents list currently displayed.

[Parameters]

Character Code: Mixed (could be ASCII, Latin-1 or UTF-8 encoding), Variable Byte Length (0 to 64 bytes)

GET Only

[Back To Index](#)

- **LINE1ATRIB**

[GET Command]

@USB:LINE1ATRIB=?

Retrieving the attributes of the line number 1.

[Parameters]

Container

GET Only: indicating this line is Container

Item

GET Only: indicating this line is Item

Unplayable Item

GET Only: indicating this line is Unplayable Item

Unselectable

GET Only: indicating this line is Unselectable

[Back To Index](#)

- **LINE2TXT**

[GET Command]

@USB:LINE2TXT=?

[Parameters]

Parameters are the same as [LINE1TXT](#)

- **LINE2ATRIB**

[GET Command]

@USB:LINE2ATRIB=?

[Parameters]

Parameters are the same as [LINE1ATRIB](#)

[Back To Index](#)

- **LINE3TXT**

[GET Command]

@USB:LINE3TXT=?

[Parameters]

Parameters are the same as [LINE1TXT](#)

[Back To Index](#)

- **LINE3ATRIB**

[GET Command]

@USB:LINE3ATRIB=?

[Parameters]

Parameters are the same as [LINE1ATRIB](#)

[Back To Index](#)

- **LINE4TXT**

[GET Command]

@USB:LINE4TXT=?

[Parameters]

Parameters are the same as [LINE1TXT](#)

[Back To Index](#)

- **LINE4ATRIB**

[GET Command]

@USB:LINE4ATRIB=?

[Parameters]

Parameters are the same as [LINE1ATRIB](#)

[Back To Index](#)

- **LINE5TXT**

[GET Command]

@USB:LINE5TXT=?

[Parameters]

Parameters are the same as [LINE1TXT](#)

[Back To Index](#)

- **LINE5ATRIB**

[GET Command]

@USB:LINE5ATTRIB=?

[Parameters]

Parameters are the same as [LINE1ATTRIB](#)

[Back To Index](#)

• **LINE6TXT**

[GET Command]

@USB:LINE6TXT=?

[Parameters]

Parameters are the same as [LINE1TXT](#)

[Back To Index](#)

• **LINE6ATTRIB**

[GET Command]

@USB:LINE6ATTRIB=?

[Parameters]

Parameters are the same as [LINE1ATTRIB](#)

[Back To Index](#)

• **LINE7TXT**

[GET Command]

@USB:LINE7TXT=?

[Parameters]

Parameters are the same as [LINE1TXT](#)

[Back To Index](#)

• **LINE7ATTRIB**

[GET Command]

@USB:LINE7ATTRIB=?

[Parameters]

Parameters are the same as [LINE1ATTRIB](#)

[Back To Index](#)

• **LINE8TXT**

[GET Command]

@USB:LINE8TXT=?

[Parameters]

Parameters are the same as [LINE1TXT](#)

[Back To Index](#)

• **LINE8ATTRIB**

[GET Command]

@USB:LINE8ATTRIB=?

[Parameters]

Parameters are the same as [LINE1ATTRIB](#)

[Back To Index](#)

• **CURRLINE**

[GET Command]

@USB:CURRLINE=?

Retrieving absolute position number of current cursor position in the contents list layer currently displayed

[Parameters]

Numerical Number: 1 to 65000, Step: 1

GET Only

[Back To Index](#)

• **MAXLINE**

[GET Command]

@USB:MAXLINE=?

Retrieving maximum lines in the contents list layer currently displayed

[Parameters]

Numerical Number: 0 to 65000, Step: 1

GET Only

[Back To Index](#)

Sub Unit : IPODUSB

Function Tree version: 1.10

Firmware version: 1.03-

Model: RX-A810

Product Region: USA

\$Date: \$

\$Revision: \$

Command Index

1. Information

PLAYBACKINFO

METAINFO

LISTINFO

2. Play Control

MODE

PLAYBACK

3. Contents Browse

LISTSEL

LISTCURSOR

LISTPAGE

LISTLAYER

LISTLAYERNAME

LINE1TXT

LINE1ATTRIB

LINE2TXT

LINE2ATTRIB

LINE3TXT

LINE3ATTRIB

LINE4TXT

LINE4ATTRIB

LINE5TXT

LINE5ATTRIB

LINE6TXT

LINE6ATTRIB

LINE7TXT

LINE7ATTRIB

LINE8TXT

LINE8ATTRIB

CURRLINE

MAXLINE

4. Others

AVAIL

REPEAT

SHUFFLE

ARTIST

Command Details of SubUnit: IPODUSB

- **AVAIL**

[GET Command]

@IPODUSB:AVAIL=?

Retrieving the connection state of iPod (device) or the validity of its operational status

Initial Auto Feedback is Available

[Parameters]

Not Connected

GET Only: indicating the device is not connected.

Not Ready

GET Only: indicating invalid state of operation

Ready

GET Only: indicating valid state of operation

[Back To Index](#)

- **MODE**

[PUT Command]

@IPODUSB:MODE=Parameter

[GET Command]

@IPODUSB:MODE=?

Operating & retrieving the iPod control mode setting state

Initial Auto Feedback is Available

[Parameters]

Normal

PUT: setting to Normal mode / GET: indicating current mode is Normal

Normal mode is an operation by the UI on the iPod

Extended

PUT: setting to Extended mode / GET: indicating current mode is Extended

Extended mode is an operation by the UI on the receiver (through its on-screen display)

[Back To Index](#)

- **REPEAT**

[PUT Command]

@IPODUSB:REPEAT=Parameter

[GET Command]

@IPODUSB:REPEAT=?

Operating & retrieving the repeat setting state

Initial Auto Feedback is Available

[Parameters]

Off

PUT: setting to Off / GET: indicating its state is Off

One

PUT: setting to One / GET: indicating its state is One

All

PUT: setting to All / GET: indicating its state is All

[Back To Index](#)

• SHUFFLE

[PUT Command]

@IPODUSB:SHUFFLE=Parameter

[GET Command]

@IPODUSB:SHUFFLE=?

Operating & retrieving the shuffle setting state

Initial Auto Feedback is Available

[Parameters]

Off

PUT: setting to Off / GET: indicating its state is Off

Songs

PUT: setting to Songs / GET: indicating its state is Songs

Albums

PUT: setting to Albums / GET: indicating its state is Albums

[Back To Index](#)

• PLAYBACK

[PUT Command]

@IPODUSB:PLAYBACK=Parameter

Operating the playback state

[Parameters]

Stop

PUT Only: change its state to Stop

Pause

PUT Only: change its state to Pause

Play

PUT Only: change its state to Play

|<<

PUT Only: change its state to |<<



meaning Skip Rev

>>/

PUT Only: change its state to >>|

meaning Skip Fwd

Skip Rev

PUT Only: change its state to Skip Rev

Skip Fwd

PUT Only: change its state to Skip Fwd

[Back To Index](#)

• **PLAYBACKINFO**

[GET Command]

@IPODUSB:PLAYBACKINFO=?

Retrieving the playback state

Initial Auto Feedback is Available

[Parameters]

Stop

GET Only: indicating its state is Stop

Pause

GET Only: indicating its state is Pause

Play

GET Only: indicating its state is Play

[Back To Index](#)

• **METAINFO**

[GET Command]

@IPODUSB:METAINFO=?

GET Only. Meta Info can be retrieved at a time.

Updated by following commands: "@XXXX:ARTIST", "@XXXX:ALBUM" and "@XXXX:SONG" (XXXX = SubUnit name)

[Back To Index](#)

• **ARTIST**

[GET Command]

@IPODUSB:ARTIST=?

Retrieving Artist Name

Initial Auto Feedback is Available

[Parameters]

Character Code: Mixed (could be ASCII, Latin-1 or UTF-8 encoding), Variable Byte Length (0 to 64

bytes)

GET Only

[Back To Index](#)

- **ALBUM**

[GET Command]

@IPODUSB:ALBUM=?

Retrieving Album Title

Initial Auto Feedback is Available

[Parameters]

Parameters are the same as [ARTIST](#)

[Back To Index](#)

- **SONG**

[GET Command]

@IPODUSB:SONG=?

Retrieving Song Title

Initial Auto Feedback is Available

[Parameters]

Parameters are the same as [ARTIST](#)

[Back To Index](#)

- **LISTSEL**

[PUT Command]

@IPODUSB:LISTSEL=Parameter

Selecting the current row of contents list

[Parameters]

Line_1

PUT Only: selecting Line 1

Line_2

PUT Only: selecting Line 2

Line_3

PUT Only: selecting Line 3

Line_4

PUT Only: selecting Line 4

Line_5

PUT Only: selecting Line 5

Line_6

PUT Only: selecting Line 6

Line_7

PUT Only: selecting Line 7

Line_8

PUT Only: selecting Line 8

[Back To Index](#)

- **LISTCURSOR**

- [PUT Command]**

- @IPODUSB:LISTCURSOR=Parameter*

- Operating the cursor of contents list

- [Parameters]**

- Down*

- PUT Only: moving it Down

- Up*

- PUT Only: moving it Up

- Sel*

- PUT Only: selecting the line that the cursor is on

- Back*

- PUT Only: going back to the previous layer of contents list

- Back to Home*

[Back To Index](#)

- **LISTPAGE**

- [PUT Command]**

- @IPODUSB:LISTPAGE=Parameter*

- Operating the page control of contents list

- [Parameters]**

- Down*

- PUT Only: moving it Down

- Up*

- PUT Only: moving it Up

[Back To Index](#)

- **LISTINFO**

- [GET Command]**

- @IPODUSB:LISTINFO=?*

- GET Only. Contents list Info can be retrieved at a time.

- Initial Auto Feedback is Available**

Updated by following commands: "@XXXX:LISTLAYER", "@XXXX:LISTLAYERNAME", "@XXXX:LINE1TXT" to "@XXXX:LINE8TXT", "@XXXX:LINE1ATTRIB" to "@XXXX:LINE8ATTRIB", "@XXXX:CURRLINE" and "@XXXX:MAXLINE" (XXXX = SubUnit name)

[Back To Index](#)

- **LISTLAYER**

[GET Command]

@IPODUSB:LISTLAYER=?

Retrieving the current depth of layers.

[Parameters]

Numerical Number: 1 to 16, Step: 1

GET Only

[Back To Index](#)

• LISTLAYERNAME

[GET Command]

@IPODUSB:LISTLAYERNAME=?

Retrieving the current layer name.

[Parameters]

Character Code: Mixed (could be ASCII, Latin-1 or UTF-8 encoding), Variable Byte Length (0 to 64 bytes)

GET Only

[Back To Index](#)

• LINE1TXT

[GET Command]

@IPODUSB:LINE1TXT=?

Retrieving text info of the line 1 of contents list currently displayed.

[Parameters]

Character Code: Mixed (could be ASCII, Latin-1 or UTF-8 encoding), Variable Byte Length (0 to 64 bytes)

GET Only

[Back To Index](#)

• LINE1ATRIB

[GET Command]

@IPODUSB:LINE1ATRIB=?

Retrieving the attributes of the line number 1.

[Parameters]

Container

GET Only: indicating this line is Container

meaning a folder

Item

GET Only: indicating this line is Item

meaning a playable item

Unplayable Item

GET Only: indicating this line is Unplayable Item

Unselectable

GET Only: indicating this line is Unselectable

[Back To Index](#)

- **LINE2TXT**

[GET Command]

@IPODUSB:LINE2TXT=?

[Parameters]

Parameters are the same as [LINE1TXT](#)

[Back To Index](#)

- **LINE2ATRIB**

[GET Command]

@IPODUSB:LINE2ATRIB=?

[Parameters]

Parameters are the same as [LINE1ATRIB](#)

[Back To Index](#)

- **LINE3TXT**

[GET Command]

@IPODUSB:LINE3TXT=?

[Parameters]

Parameters are the same as [LINE1TXT](#)

[Back To Index](#)

- **LINE3ATRIB**

[GET Command]

@IPODUSB:LINE3ATRIB=?

[Parameters]

Parameters are the same as [LINE1ATRIB](#)

[Back To Index](#)

- **LINE4TXT**

[GET Command]

@IPODUSB:LINE4TXT=?

[Parameters]

Parameters are the same as [LINE1TXT](#)

[Back To Index](#)

- **LINE4ATRIB**

[GET Command]

@IPODUSB:LINE4ATRIB=?

[Parameters]

Parameters are the same as [LINE1ATTRIB](#)

[Back To Index](#)

- **LINE5TXT**

[GET Command]

@IPODUSB:LINE5TXT=?

[Parameters]

Parameters are the same as [LINE1TXT](#)

[Back To Index](#)

- **LINE5ATTRIB**

[GET Command]

@IPODUSB:LINE5ATTRIB=?

[Parameters]

Parameters are the same as [LINE1ATTRIB](#)

[Back To Index](#)

- **LINE6TXT**

[GET Command]

@IPODUSB:LINE6TXT=?

[Parameters]

Parameters are the same as [LINE1TXT](#)

[Back To Index](#)

- **LINE6ATTRIB**

[GET Command]

@IPODUSB:LINE6ATTRIB=?

[Parameters]

Parameters are the same as [LINE1ATTRIB](#)

[Back To Index](#)

- **LINE7TXT**

[GET Command]

@IPODUSB:LINE7TXT=?

[Parameters]

Parameters are the same as [LINE1TXT](#)

[Back To Index](#)

- **LINE7ATTRIB**

[GET Command]

@IPODUSB:LINE7ATTRIB=?

[Parameters]

Parameters are the same as [LINE1ATTRIB](#)

[Back To Index](#)

- **LINE8TXT**

[GET Command]

@IPODUSB:LINE8TXT=?

[Parameters]

Parameters are the same as [LINE1TXT](#)

[Back To Index](#)

- **LINE8ATRIB**

[GET Command]

@IPODUSB:LINE8ATRIB=?

[Parameters]

Parameters are the same as [LINE1ATRIB](#)

[Back To Index](#)

- **CURRLINE**

[GET Command]

@IPODUSB:CURRLINE=?

Retrieving absolute position number of current cursor position in the contents list layer currently displayed

[Parameters]

Numerical Number: 1 to 65536, Step: 1

GET Only

[Back To Index](#)

- **MAXLINE**

[GET Command]

@IPODUSB:MAXLINE=?

Retrieving maximum lines in the contents list layer currently displayed

[Parameters]

Numerical Number: 0 to 65536, Step: 1

GET Only

[Back To Index](#)

Sub Unit : SYS

Function Tree version: 1.10

Firmware version: 1.03-

Model: RX-A1010

Product Region: USA

\$Date:: \$

\$Revision: \$

Command Index

1. Power

PWR
PARTY

2. Volume

PARTYVOL
PARTYMUTE

3. Input

INPNAME
INPNAMEMULTICH
INPNAMEPHONO
INPNAMEAV1
INPNAMEAV2
INPNAMEAV3
INPNAMEAV4
INPNAMEAV5
INPNAMEAV6
INPNAMEAV7
INPNAMEVAUX
INPNAMEAUDIO1
INPNAMEAUDIO2
INPNAMEAUDIO3
INPNAMEAUDIO4
INPNAMEDOCK
INPNAMEUSB
TRIG1INPSIRIUS
TRIG1INPTUNER
TRIG1INPMULTICH
TRIG1INPPHONO
TRIG1INPAV1
TRIG1INPAV2
TRIG1INPAV3
TRIG1INPAV4
TRIG1INPAV5
TRIG1INPAV6
TRIG1INPAV7
TRIG1INPVAUX
TRIG1INPAUDIO1

TRIG1INPAUDIO2
TRIG1INPAUDIO3
TRIG1INPAUDIO4
TRIG1INPDOCK
TRIG1INPIPOD
TRIG1INPBT
TRIG1INPUAW
TRIG1INPNET
TRIG1INPRHAPSODY
TRIG1INPSIRIUSIR
TRIG1INPPANDORA
TRIG1INPNAPSTER
TRIG1INPPC
TRIG1INPNETRADIO
TRIG1INPUSB
TRIG1INPIPODUSB
TRIG2INPSIRIUS
TRIG2INPTUNER
TRIG2INPMULTICH
TRIG2INPPHONO
TRIG2INPAV1
TRIG2INPAV2
TRIG2INPAV3
TRIG2INPAV4
TRIG2INPAV5
TRIG2INPAV6
TRIG2INPAV7
TRIG2INPVAUX
TRIG2INPAUDIO1
TRIG2INPAUDIO2
TRIG2INPAUDIO3
TRIG2INPAUDIO4
TRIG2INPDOCK
TRIG2INPIPOD
TRIG2INPBT
TRIG2INPUAW
TRIG2INPNET
TRIG2INPRHAPSODY
TRIG2INPSIRIUSIR
TRIG2INPPANDORA
TRIG2INPNAPSTER
TRIG2INPPC
TRIG2INPNETRADIO
TRIG2INPUSB
TRIG2INPIPODUSB

4. Others

MODELNAME
VERSION
VIDANLGCONV
SPPATTERN

SPPATTERN1AMP
SPPATTERN1FRNTCNFG
SPPATTERN1CENTCNFG
SPPATTERN1SURCNFG
SPPATTERN1SURBCNFG
SPPATTERN1FRNTPRES
SPPATTERN1SWFR1CNFG
SPPATTERN1SWFR1PHASE
SPPATTERN1EXBASS
SPPATTERN1SWFRCRSOVR
SPPATTERN2AMP
SPPATTERN2FRNTCNFG
SPPATTERN2CENTCNFG
SPPATTERN2SURCNFG
SPPATTERN2SURBCNFG
SPPATTERN2FRNTPRES
SPPATTERN2SWFR1CNFG
SPPATTERN2SWFR1PHASE
SPPATTERN2SWFR2CNFG
SPPATTERN2SWFR2PHASE
SPPATTERN2EXBASS
SPPATTERN2SWFRCRSOVR
DMCCONTROL
YNCAPORT
TRIG1MANUAL
TRIG1TYPE
TRIG1ZONE
TRIG2MANUAL
TRIG2TYPE
TRIG2ZONE
MEMGRD
REMOTECODE

Command Details of SubUnit: SYS

- **MODELNAME**

[GET Command]

@SYS:MODELNAME=?

Retrieving Model Name

[Parameters]

Character Code: Ascii, Variable Length (1 to 16 characters)

GET Only

[Back To Index](#)

- **VERSION**

[GET Command]

@SYS:VERSION=?

Retrieving the version of software.

[Parameters]

Character Code: Ascii, Fixed 9 characters

GET Only

Value string is in a format of "x.xx/y.yy"; x.xx = System Version, y.yy = Command Protocol Version.

[Back To Index](#)

• INPNAME

[GET Command]

@SYS:INPNAME=?

Retrieving each input's renamed info at a time.

Each response command forms like @SYS:INPNAMExxxx=XXXX (xxxx: Default Input Name, XXXX: Renamed Info)

[Back To Index](#)

• INPNAMEMULTICH

[GET Command]

@SYS:INPNAMEMULTICH=?

Retrieving renamed info of MULTICH

[Parameters]

Character Code: Latin-1, Variable Length (0 to 9 characters)

GET Only

[Back To Index](#)

• INPNAMEPHONO

[GET Command]

@SYS:INPNAMEPHONO=?

Retrieving renamed info of PHONO

[Parameters]

Parameters are the same as [INPNAMEMULTICH](#)

[Back To Index](#)

• INPNAMEAV1

[GET Command]

@SYS:INPNAMEAV1=?

Retrieving renamed info of AV1

[Parameters]

Parameters are the same as [INPNAMEMULTICH](#)

[Back To Index](#)

• INPNAMEAV2

[GET Command]

@SYS:INPNAMEAV2=?

Retrieving renamed info of AV2

[Parameters]

Parameters are the same as [INPNAMEMULTICH](#)

[Back To Index](#)

• INPNAMEAV3

[GET Command]

@SYS:INPNAMEAV3=?

Retrieving renamed info of AV3

[Parameters]

Parameters are the same as [INPNAMEMULTICH](#)

[Back To Index](#)

• INPNAMEAV4

[GET Command]

@SYS:INPNAMEAV4=?

Retrieving renamed info of AV4

[Parameters]

Parameters are the same as [INPNAMEMULTICH](#)

[Back To Index](#)

• INPNAMEAV5

[GET Command]

@SYS:INPNAMEAV5=?

Retrieving renamed info of AV5

[Parameters]

Parameters are the same as [INPNAMEMULTICH](#)

[Back To Index](#)

• INPNAMEAV6

[GET Command]

@SYS:INPNAMEAV6=?

Retrieving renamed info of AV6

[Parameters]

Parameters are the same as [INPNAMEMULTICH](#)

[Back To Index](#)

• INPNAMEAV7

[GET Command]

@SYS:INPNAMEAV7=?

Retrieving renamed info of AUDIO3

[Parameters]

Parameters are the same as [INPNAMEMULTICH](#)

[Back To Index](#)

• INPNAMEVAUX

[GET Command]

@SYS:INPNAMEVAUX=?

Retrieving renamed info of VAUX

[Parameters]

Parameters are the same as [INPNAMEMULTICH](#)

[Back To Index](#)

• INPNAMEAUDIO1

[GET Command]

@SYS:INPNAMEAUDIO1=?

Retrieving renamed info of AUDIO1

[Parameters]

Parameters are the same as [INPNAMEMULTICH](#)

[Back To Index](#)

• INPNAMEAUDIO2

[GET Command]

@SYS:INPNAMEAUDIO2=?

Retrieving renamed info of AUDIO2

[Parameters]

Parameters are the same as [INPNAMEMULTICH](#)

[Back To Index](#)

• INPNAMEAUDIO3

[GET Command]

@SYS:INPNAMEAUDIO3=?

Retrieving renamed info of AUDIO3

[Parameters]

Parameters are the same as [INPNAMEMULTICH](#)

[Back To Index](#)

• INPNAMEAUDIO4

[GET Command]

@SYS:INPNAMEAUDIO4=?

Retrieving renamed info of AUDIO4

[Parameters]

Parameters are the same as [INPNAMEMULTICH](#)

[Back To Index](#)

- **INPNAMEDOCK**

- [GET Command]**

- @SYS:INPNAMEDOCK=?*

- Retrieving renamed info of DOCK

- [Parameters]**

- Parameters are the same as [INPNAMEMULTICH](#)*

[Back To Index](#)

- **INPNAMEUSB**

- [GET Command]**

- @SYS:INPNAMEUSB=?*

- Retrieving renamed info of USB

- [Parameters]**

- Parameters are the same as [INPNAMEMULTICH](#)*

[Back To Index](#)

- **PWR**

- [PUT Command]**

- @SYS:PWR=Parameter*

- [GET Command]**

- @SYS:PWR=?*

- Operating & retrieving All Zones power state.

- Initial Auto Feedback is Available*

- [Parameters]**

- Standby*

- PUT: turning its state to Standby / GET: indicating Standby status.

- On*

- PUT: turning its state to On / GET: indicating On status.

[Back To Index](#)

- **PARTY**

- [PUT Command]**

- @SYS:PARTY=Parameter*

- [GET Command]**

- @SYS:PARTY=?*

- Operating & retrieving Party Mode state

- Initial Auto Feedback is Available*

- [Parameters]**

- Off*

- PUT: turning its state to Off / GET: indicating Off status.

- On*

PUT: turning its state to On / GET: indicating On status.

[Back To Index](#)

- **PARTYVOL**

[PUT Command]

@SYS:PARTYVOL=Parameter

Operating Party Mode Volume

[Parameters]

Down

PUT Only: decrementing the volume by 1 step

Up

PUT Only: incrementing the volume by 1 step

[Back To Index](#)

- **PARTYMUTE**

[PUT Command]

@SYS:PARTYMUTE=Parameter

Operating Party Mode Muting state

[Parameters]

Off

PUT Only: un-muting Party Mode

On

PUT Only: muting Party Mode

[Back To Index](#)

- **VIDANLGCONV**

[PUT Command]

@SYS:VIDANLGCONV=Parameter

[GET Command]

@SYS:VIDANLGCONV=?

Operating & retrieving Analog Video Conversion setting state.

[Parameters]

Off

PUT: setting to Off / GET: indicating Off status.

On

PUT: setting to On / GET: indicating On status.

[Back To Index](#)

- **SPPATTERN**

[PUT Command]

@SYS:SPPATTERN=Parameter

[GET Command]

@SYS:SPPATTERN=?

Operating & retrieving Speaker Pattern setting state.

[Parameters]

Pattern 1

PUT: setting to Pattern1 / GET: indicating its setting at Pattern1.

Pattern 2

PUT: setting to Pattern2 / GET: indicating its setting at Pattern2.

[Back To Index](#)

• SPPATTERN1AMP

[PUT Command]

@SYS:SPPATTERN1AMP=*Parameter*

[GET Command]

@SYS:SPPATTERN1AMP=?

Operating & retrieving Amp Assign setting state for Speaker Pattern1.

[Parameters]

Basic

PUT: setting to Basic / GET: indicating its setting at Basic.

7ch +1ZONE

PUT: setting to 7ch +1ZONE / GET: indicating its setting at 7ch +1ZONE.

5ch BI-AMP

PUT: setting to 5ch BI-AMP / GET: indicating its setting at 5ch BI-AMP.

5ch BI-AMP +SB

PUT: setting to 5ch BI-AMP +SB / GET: indicating its setting at 5ch BI-AMP +SB.

[Back To Index](#)

• SPPATTERN1FRNTCNFG

[PUT Command]

@SYS:SPPATTERN1FRNTCNFG=*Parameter*

[GET Command]

@SYS:SPPATTERN1FRNTCNFG=?

Operating & retrieving Front Ch Configuration setting state for Speaker Pattern1.

[Parameters]

Small

PUT: setting to Small / GET: indicating its setting at Small.

Large

PUT: setting to Large / GET: indicating its setting at Large.

[Back To Index](#)

• SPPATTERN1CENTCNFG

[PUT Command]

@SYS:SPPATTERN1CENTCNFG=Parameter

[GET Command]

@SYS:SPPATTERN1CENTCNFG=?

Operating & retrieving Center Ch Configuration setting state for Speaker Pattern1.

[Parameters]

None

PUT: setting to None / GET: indicating its setting at None.

Small

PUT: setting to Small / GET: indicating its setting at Small.

Large

PUT: setting to Large / GET: indicating its setting at Large.

[Back To Index](#)

• **SPPATTERN1SURCNFG**

[PUT Command]

@SYS:SPPATTERN1SURCNFG=Parameter

[GET Command]

@SYS:SPPATTERN1SURCNFG=?

Operating & retrieving Surround Ch Configuration setting state for Speaker Pattern1.

[Parameters]

None

PUT: setting to None / GET: indicating its setting at None.

Small

PUT: setting to 60 Hz / GET: indicating its setting at 60 Hz.

Large

PUT: setting to Large / GET: indicating its setting at Large.

[Back To Index](#)

• **SPPATTERN1SURBCNFG**

[PUT Command]

@SYS:SPPATTERN1SURBCNFG=Parameter

[GET Command]

@SYS:SPPATTERN1SURBCNFG=?

Operating & retrieving Surround Back Ch Configuration setting state for Speaker Pattern1.

[Parameters]

None

PUT: setting to None / GET: indicating its setting at None.

Small x1

PUT: setting to Small x1 / GET: indicating its setting at Small x1.

Large x1

PUT: setting to Large x1 / GET: indicating its setting at Large x1.

Small x2

PUT: setting to Small x2 / GET: indicating its setting at Small x2.

Large x2

PUT: setting to Large x2 / GET: indicating its setting at Large x2.

[Back To Index](#)

- **SPPATTERN1FRNTPRES**

[PUT Command]

@SYS:SPPATTERN1FRNTPRES=Parameter

[GET Command]

@SYS:SPPATTERN1FRNTPRES=?

Operating & retrieving Front Presence Ch setting state for Speaker Pattern1.

[Parameters]

None

PUT: setting to None / GET: indicating its setting at None.

Use

PUT: setting to Use / GET: indicating its setting at Use.

[Back To Index](#)

- **SPPATTERN1SWFR1CNFG**

[PUT Command]

@SYS:SPPATTERN1SWFR1CNFG=Parameter

[GET Command]

@SYS:SPPATTERN1SWFR1CNFG=?

Operating & retrieving Subwoofer1 Configuration state for Speaker Pattern1.

[Parameters]

None

PUT: setting to None / GET: indicating its setting at None.

Use

PUT: setting to Use / GET: indicating its setting at Use.

[Back To Index](#)

- **SPPATTERN1SWFR1PHASE**

[PUT Command]

@SYS:SPPATTERN1SWFR1PHASE=Parameter

[GET Command]

@SYS:SPPATTERN1SWFR1PHASE=?

Operating & retrieving Subwoofer1 Phase setting state for Speaker Pattern1.

[Parameters]

Normal

PUT: setting to Normal / GET: indicating its setting at Normal.

Reverse

PUT: setting to Reverse / GET: indicating its setting at Reverse.

[Back To Index](#)

- **SPPATTERN1EXBASS**

[PUT Command]

@SYS:SPPATTERN1EXBASS=Parameter

[GET Command]

@SYS:SPPATTERN1EXBASS=?

Operating & retrieving Extra Bass Setting state for Speaker Pattern1.

[Parameters]

Off

PUT: setting to Off / GET: indicating its setting at Off.

On

PUT: setting to On / GET: indicating its setting at On.

[Back To Index](#)

- **SPPATTERN1SWFRCRSOVR**

[PUT Command]

@SYS:SPPATTERN1SWFRCRSOVR=Parameter

[GET Command]

@SYS:SPPATTERN1SWFRCRSOVR=?

Operating & retrieving Subwoofer Crossover Frequency Setting state for Speaker Pattern1.

[Parameters]

40 Hz

PUT: setting to 40 Hz / GET: indicating its setting at 40 Hz.

60 Hz

PUT: setting to 60 Hz / GET: indicating its setting at 60 Hz.

80 Hz

PUT: setting to 80 Hz / GET: indicating its setting at 80 Hz.

90 Hz

PUT: setting to 90 Hz / GET: indicating its setting at 90 Hz.

100 Hz

PUT: setting to 100 Hz / GET: indicating its setting at 100 Hz.

110 Hz

PUT: setting to 110 Hz / GET: indicating its setting at 110 Hz.

120 Hz

PUT: setting to 120 Hz / GET: indicating its setting at 120 Hz.

160 Hz

PUT: setting to 160 Hz / GET: indicating its setting at 160 Hz.

200 Hz

PUT: setting to 200 Hz / GET: indicating its setting at 200 Hz.

- **SPPATTERN2AMP**

[PUT Command]

@SYS:SPPATTERN2AMP=Parameter

[GET Command]

@SYS:SPPATTERN2AMP=?

[Parameters]

Parameters are the same as [SPPATTERN1AMP](#)

[Back To Index](#)

- **SPPATTERN2FRNTCNFG**

[PUT Command]

@SYS:SPPATTERN2FRNTCNFG=Parameter

[GET Command]

@SYS:SPPATTERN2FRNTCNFG=?

[Parameters]

Parameters are the same as [SPPATTERN1FRNTCNFG](#)

[Back To Index](#)

- **SPPATTERN2CENTCNFG**

[PUT Command]

@SYS:SPPATTERN2CENTCNFG=Parameter

[GET Command]

@SYS:SPPATTERN2CENTCNFG=?

[Parameters]

Parameters are the same as [SPPATTERN1CENTCNFG](#)

[Back To Index](#)

- **SPPATTERN2SURCNFG**

[PUT Command]

@SYS:SPPATTERN2SURCNFG=Parameter

[GET Command]

@SYS:SPPATTERN2SURCNFG=?

[Parameters]

Parameters are the same as [SPPATTERN1SURCNFG](#)

[Back To Index](#)

- **SPPATTERN2SURBCNFG**

[PUT Command]

@SYS:SPPATTERN2SURBCNFG=Parameter

[GET Command]

@SYS:SPPATTERN2SURBCNFG=?

[Parameters]

Parameters are the same as [SPPATTERN1SURBCNFG](#)

[Back To Index](#)

- **SPPATTERN2FRNTPRES**

[PUT Command]

@SYS:SPPATTERN2FRNTPRES=Parameter

[GET Command]

@SYS:SPPATTERN2FRNTPRES=?

[Parameters]

Parameters are the same as [SPPATTERN1FRNTPRES](#)

[Back To Index](#)

- **SPPATTERN2SWFR1CNFG**

[PUT Command]

@SYS:SPPATTERN2SWFR1CNFG=Parameter

[GET Command]

@SYS:SPPATTERN2SWFR1CNFG=?

[Parameters]

Parameters are the same as [SPPATTERN1SWFR1CNFG](#)

[Back To Index](#)

- **SPPATTERN2SWFR1PHASE**

[PUT Command]

@SYS:SPPATTERN2SWFR1PHASE=Parameter

[GET Command]

@SYS:SPPATTERN2SWFR1PHASE=?

[Parameters]

Parameters are the same as [SPPATTERN1SWFR1PHASE](#)

[Back To Index](#)

- **SPPATTERN2SWFR2CNFG**

[PUT Command]

@SYS:SPPATTERN2SWFR2CNFG=Parameter

[GET Command]

@SYS:SPPATTERN2SWFR2CNFG=?

[Parameters]

Parameters are the same as [SPPATTERN1SWFR2CNFG](#)

[Back To Index](#)

- **SPPATTERN2SWFR2PHASE**

[PUT Command]

@SYS:SPPATTERN2SWFR2PHASE=Parameter

[GET Command]

@SYS:SPPATTERN2SWFR2PHASE=?

[Parameters]

Parameters are the same as [SPPATTERN1SWFR2PHASE](#)

[Back To Index](#)

• SPPATTERN2EXBASS

[PUT Command]

@SYS:SPPATTERN2EXBASS=Parameter

[GET Command]

@SYS:SPPATTERN2EXBASS=?

[Parameters]

Parameters are the same as [SPPATTERN1EXBASS](#)

[Back To Index](#)

• SPPATTERN2SWFRCRSOVR

[PUT Command]

@SYS:SPPATTERN2SWFRCRSOVR=Parameter

[GET Command]

@SYS:SPPATTERN2SWFRCRSOVR=?

[Parameters]

Parameters are the same as [SPPATTERN1SWFRCRSOVR](#)

[Back To Index](#)

• DMCCONTROL

[PUT Command]

@SYS:DMCCONTROL=Parameter

[GET Command]

@SYS:DMCCONTROL=?

Operating & retrieving DMC Control Setting state

Initial Auto Feedback is Available

[Parameters]

Disable

PUT: setting to Disable / GET: indicating its setting at Disable.

Enable

PUT: setting to Enable / GET: indicating its setting at Enable.

[Back To Index](#)

• YNCAPORT

[PUT Command]

@SYS:YNCAPORT=Parameter

[GET Command]

@SYS:YNCAPORT=?

Operating & retrieving TCP Port Setting state for YNCA commands.

[Parameters]

Numerical Number: 50000 to 65535, Step: 1

PUT: setting to the specified number. / GET: indicating its setting with the retrieved value. The Default value is 50000.

[Back To Index](#)

- **TRIG1MANUAL**

[PUT Command]

@SYS:TRIG1MANUAL=Parameter

[GET Command]

@SYS:TRIG1MANUAL=?

Operating & retrieving Manual Operating state for Trigger Out 1.

[Parameters]

Lo

PUT: turning its state to Lo / GET: indicating its status at Lo.

Hi

PUT: turning its state to Hi / GET: indicating its status at Hi.

[Back To Index](#)

- **TRIG1TYPE**

[PUT Command]

@SYS:TRIG1TYPE=Parameter

[GET Command]

@SYS:TRIG1TYPE=?

Operating & retrieving Trigger Type Setting state for Trigger Out 1.

[Parameters]

Manual

PUT: setting to Manual / GET: indicating its setting at Manual.

Power

PUT: setting to Power / GET: indicating its setting at Power.

Zone and Input

PUT: setting to Zone and Input / GET: indicating its setting at Zone and Input.

[Back To Index](#)

- **TRIG1ZONE**

[PUT Command]

@SYS:TRIG1ZONE=Parameter

[GET Command]

@SYS:TRIG1ZONE=?

Operating & retrieving Zone Setting state of Trigger Type "Zone and Input" for Trigger Out 1.

[Parameters]

Main Zone

PUT: setting to Main Zone / GET: indicating its setting at Main Zone.

Zone2

PUT: setting to Zone2 / GET: indicating its setting at Zone2.

All

PUT: setting to All / GET: indicating its setting at All.

[Back To Index](#)

- **TRIG1INPSIRIUS**

[PUT Command]

@SYS:TRIG1INPSIRIUS=Parameter

[GET Command]

@SYS:TRIG1INPSIRIUS=?

Operating & retrieving the setting state for Input of Trigger "Type Zone and Input" for Trigger Out 1.

[Parameters]

Lo

PUT: setting to Lo / GET: indicating its setting at Lo.

Hi

PUT: setting to Hi / GET: indicating its setting at Hi.

[Back To Index](#)

- **TRIG1INPTUNER**

[PUT Command]

@SYS:TRIG1INPTUNER=Parameter

[GET Command]

@SYS:TRIG1INPTUNER=?

Operating & retrieving the setting state for Input TUNER of Trigger "Type Zone and Input" for Trigger Out 1.

[Parameters]

Parameters are the same as [TRIG1INPSIRIUS](#)

[Back To Index](#)

- **TRIG1INPMULTICH**

[PUT Command]

@SYS:TRIG1INPMULTICH=Parameter

[GET Command]

@SYS:TRIG1INPMULTICH=?

Operating & retrieving the setting state for Input MULTICH of Trigger "Type Zone and Input" for Trigger Out 1.

[Parameters]

Parameters are the same as [TRIG1INPSIRIUS](#)

[Back To Index](#)

- **TRIG1INPPHONO**

[PUT Command]

@SYS:TRIG1INPPHONO=Parameter

[GET Command]

@SYS:TRIG1INPPHONO=?

Operating & retrieving the setting state for Input PHONO of Trigger "Type Zone and Input" for Trigger Out 1.

[Parameters]

Parameters are the same as [TRIG1INPSIRIUS](#)

[Back To Index](#)

• **TRIG1INPAV1**

[PUT Command]

@SYS:TRIG1INPAV1=Parameter

[GET Command]

@SYS:TRIG1INPAV1=?

Operating & retrieving the setting state for Input AV1 of Trigger "Type Zone and Input" for Trigger Out 1.

[Parameters]

Parameters are the same as [TRIG1INPSIRIUS](#)

[Back To Index](#)

• **TRIG1INPAV2**

[PUT Command]

@SYS:TRIG1INPAV2=Parameter

[GET Command]

@SYS:TRIG1INPAV2=?

Operating & retrieving the setting state for Input AV2 of Trigger "Type Zone and Input" for Trigger Out 1.

[Parameters]

Parameters are the same as [TRIG1INPSIRIUS](#)

[Back To Index](#)

• **TRIG1INPAV3**

[PUT Command]

@SYS:TRIG1INPAV3=Parameter

[GET Command]

@SYS:TRIG1INPAV3=?

Operating & retrieving the setting state for Input AV3 of Trigger "Type Zone and Input" for Trigger Out 1.

[Parameters]

Parameters are the same as [TRIG1INPSIRIUS](#)

[Back To Index](#)

• **TRIG1INPAV4**

[PUT Command]

@SYS:TRIG1INPAV4=Parameter

[GET Command]

@SYS:TRIG1INPAV4=?

Operating & retrieving the setting state for Input AV4 of Trigger "Type Zone and Input" for Trigger Out 1.

[Parameters]

Parameters are the same as [TRIG1INPSIRIUS](#)

[Back To Index](#)

- **TRIG1INPAV5**

[PUT Command]

@SYS:TRIG1INPAV5=Parameter

[GET Command]

@SYS:TRIG1INPAV5=?

Operating & retrieving the setting state for Input AV5 of Trigger "Type Zone and Input" for Trigger Out 1.

[Parameters]

Parameters are the same as [TRIG1INPSIRIUS](#)

[Back To Index](#)

- **TRIG1INPAV6**

[PUT Command]

@SYS:TRIG1INPAV6=Parameter

[GET Command]

@SYS:TRIG1INPAV6=?

Operating & retrieving the setting state for Input AV6 of Trigger "Type Zone and Input" for Trigger Out 1.

[Parameters]

Parameters are the same as [TRIG1INPSIRIUS](#)

[Back To Index](#)

- **TRIG1INPAV7**

[PUT Command]

@SYS:TRIG1INPAV7=Parameter

[GET Command]

@SYS:TRIG1INPAV7=?

Operating & retrieving the setting state for Input AV7 of Trigger "Type Zone and Input" for Trigger Out 1.

[Parameters]

Parameters are the same as [TRIG1INPSIRIUS](#)

[Back To Index](#)

- **TRIG1INPVAUX**

[PUT Command]

@SYS:TRIG1INPVAUX=Parameter

[GET Command]

@SYS:TRIG1INPVAUX=?

Operating & retrieving the setting state for Input VAUX of Trigger "Type Zone and Input" for Trigger Out 1.

[Parameters]

Parameters are the same as [TRIG1INPSIRIUS](#)

[Back To Index](#)

- **TRIG1INPAUDIO1**

[PUT Command]

@SYS:TRIG1INPAUDIO1=Parameter

[GET Command]

@SYS:TRIG1INPAUDIO1=?

Operating & retrieving the setting state for Input AUDIO1 of Trigger "Type Zone and Input" for Trigger Out 1.

[Parameters]

Parameters are the same as [TRIG1INPSIRIUS](#)

[Back To Index](#)

• TRIG1INPAUDIO2**[PUT Command]**

@SYS:TRIG1INPAUDIO2=Parameter

[GET Command]

@SYS:TRIG1INPAUDIO2=?

Operating & retrieving the setting state for Input AUDIO2 of Trigger "Type Zone and Input" for Trigger Out 1.

[Parameters]

Parameters are the same as [TRIG1INPSIRIUS](#)

[Back To Index](#)

• TRIG1INPAUDIO3**[PUT Command]**

@SYS:TRIG1INPAUDIO3=Parameter

[GET Command]

@SYS:TRIG1INPAUDIO3=?

Operating & retrieving the setting state for Input AUDIO3 of Trigger "Type Zone and Input" for Trigger Out 1.

[Parameters]

Parameters are the same as [TRIG1INPSIRIUS](#)

[Back To Index](#)

• TRIG1INPAUDIO4**[PUT Command]**

@SYS:TRIG1INPAUDIO4=Parameter

[GET Command]

@SYS:TRIG1INPAUDIO4=?

Operating & retrieving the setting state for Input AUDIO4 of Trigger "Type Zone and Input" for Trigger Out 1.

[Parameters]

Parameters are the same as [TRIG1INPSIRIUS](#)

[Back To Index](#)

• TRIG1INPDOCK**[PUT Command]**

@SYS:TRIG1INPDOCK=Parameter

[GET Command]

@SYS:TRIG1INPDOCK=?

Operating & retrieving the setting state for Input DOCK of Trigger "Type Zone and Input" for Trigger Out 1.

[Parameters]

Parameters are the same as [TRIG1INPSIRIUS](#)

[Back To Index](#)

• **TRIG1INPIPOD**

[PUT Command]

@SYS:TRIG1INPIPOD=Parameter

[GET Command]

@SYS:TRIG1INPIPOD=?

Operating & retrieving the setting state for Input IPOD of Trigger "Type Zone and Input" for Trigger Out 1.

[Parameters]

Parameters are the same as [TRIG1INPSIRIUS](#)

[Back To Index](#)

• **TRIG1INPBT**

[PUT Command]

@SYS:TRIG1INPBT=Parameter

[GET Command]

@SYS:TRIG1INPBT=?

Operating & retrieving the setting state for Input BT of Trigger "Type Zone and Input" for Trigger Out 1.

[Parameters]

Parameters are the same as [TRIG1INPSIRIUS](#)

[Back To Index](#)

• **TRIG1INPUAW**

[PUT Command]

@SYS:TRIG1INPUAW=Parameter

[GET Command]

@SYS:TRIG1INPUAW=?

Operating & retrieving the setting state for Input UAW of Trigger "Type Zone and Input" for Trigger Out 1.

[Parameters]

Parameters are the same as [TRIG1INPSIRIUS](#)

[Back To Index](#)

• **TRIG1INPNET**

[PUT Command]

@SYS:TRIG1INPNET=Parameter

[GET Command]

@SYS:TRIG1INPNET=?

Operating & retrieving the setting state for Input NET of Trigger "Type Zone and Input" for Trigger Out 1.

[Parameters]

- **TRIG1INPRHAPSODY**

[PUT Command]

@SYS:TRIG1INPRHAPSODY=Parameter

[GET Command]

@SYS:TRIG1INPRHAPSODY=?

Operating & retrieving the setting state for Input RHAPSODY of Trigger "Type Zone and Input" for Trigger Out 1.

[Parameters]

Parameters are the same as [TRIG1INPSIRIUS](#)

- **TRIG1INPSIRIUSIR**

[PUT Command]

@SYS:TRIG1INPSIRIUSIR=Parameter

[GET Command]

@SYS:TRIG1INPSIRIUSIR=?

Operating & retrieving the setting state for Input SIRIUSIR of Trigger "Type Zone and Input" for Trigger Out 1.

[Parameters]

Parameters are the same as [TRIG1INPSIRIUS](#)

- **TRIG1INPPANDORA**

[PUT Command]

@SYS:TRIG1INPPANDORA=Parameter

[GET Command]

@SYS:TRIG1INPPANDORA=?

Operating & retrieving the setting state for Input PANDORA of Trigger "Type Zone and Input" for Trigger Out 1.

[Parameters]

Parameters are the same as [TRIG1INPSIRIUS](#)

- **TRIG1INPNAPSTER**

[PUT Command]

@SYS:TRIG1INPNAPSTER=Parameter

[GET Command]

@SYS:TRIG1INPNAPSTER=?

Operating & retrieving the setting state for Input NAPSTER of Trigger "Type Zone and Input" for Trigger Out 1.

[Parameters]

Parameters are the same as [TRIG1INPSIRIUS](#)

- **TRIG1INPPC**

- [PUT Command]**

- @SYS:TRIG1INPPC=Parameter*

- [GET Command]**

- @SYS:TRIG1INPPC=?*

- Operating & retrieving the setting state for Input PC of Trigger "Type Zone and Input" for Trigger Out 1.

- [Parameters]**

- Parameters are the same as [TRIG1INPSIRIUS](#)*

[Back To Index](#)

- **TRIG1INPNETRADIO**

- [PUT Command]**

- @SYS:TRIG1INPNETRADIO=Parameter*

- [GET Command]**

- @SYS:TRIG1INPNETRADIO=?*

- Operating & retrieving the setting state for Input NETRADIO of Trigger "Type Zone and Input" for Trigger Out 1.

- [Parameters]**

- Parameters are the same as [TRIG1INPSIRIUS](#)*

[Back To Index](#)

- **TRIG1INPUSB**

- [PUT Command]**

- @SYS:TRIG1INPUSB=Parameter*

- [GET Command]**

- @SYS:TRIG1INPUSB=?*

- Operating & retrieving the setting state for Input USB of Trigger "Type Zone and Input" for Trigger Out 1.

- [Parameters]**

- Parameters are the same as [TRIG1INPSIRIUS](#)*

[Back To Index](#)

- **TRIG1INPIPODUSB**

- [PUT Command]**

- @SYS:TRIG1INPIPODUSB=Parameter*

- [GET Command]**

- @SYS:TRIG1INPIPODUSB=?*

- Operating & retrieving the setting state for Input IPODUSB of Trigger "Type Zone and Input" for Trigger Out 1.

- [Parameters]**

- Parameters are the same as [TRIG1INPSIRIUS](#)*

[Back To Index](#)

- **TRIG2MANUAL**

- [PUT Command]**

@SYS:TRIG2MANUAL=Parameter

[GET Command]

@SYS:TRIG2MANUAL=?

[Parameters]

Parameters are the same as [TRIG1MANUAL](#)

[Back To Index](#)

• **TRIG2TYPE**

[PUT Command]

@SYS:TRIG2TYPE=Parameter

[GET Command]

@SYS:TRIG2TYPE=?

[Parameters]

Parameters are the same as [TRIG1TYPE](#)

[Back To Index](#)

• **TRIG2ZONE**

[PUT Command]

@SYS:TRIG2ZONE=Parameter

[GET Command]

@SYS:TRIG2ZONE=?

[Parameters]

Parameters are the same as [TRIG1ZONE](#)

[Back To Index](#)

• **TRIG2INPSIRIUS**

[PUT Command]

@SYS:TRIG2INPSIRIUS=Parameter

[GET Command]

@SYS:TRIG2INPSIRIUS=?

[Parameters]

Parameters are the same as [TRIG1INPSIRIUS](#)

[Back To Index](#)

• **TRIG2INPTUNER**

[PUT Command]

@SYS:TRIG2INPTUNER=Parameter

[GET Command]

@SYS:TRIG2INPTUNER=?

[Parameters]

Parameters are the same as [TRIG1INPTUNER](#)

[Back To Index](#)

• **TRIG2INPMULTICH**

[PUT Command]

@SYS:TRIG2INPMULTICH=Parameter

[GET Command]

@SYS:TRIG2INPMULTICH=?

[Parameters]

Parameters are the same as [TRIG1INPMULTICH](#)

[Back To Index](#)

• **TRIG2INPPHONO**

[PUT Command]

@SYS:TRIG2INPPHONO=Parameter

[GET Command]

@SYS:TRIG2INPPHONO=?

[Parameters]

Parameters are the same as [TRIG1INPPHONO](#)

[Back To Index](#)

• **TRIG2INPAV1**

[PUT Command]

@SYS:TRIG2INPAV1=Parameter

[GET Command]

@SYS:TRIG2INPAV1=?

[Parameters]

Parameters are the same as [TRIG1INPAV1](#)

[Back To Index](#)

• **TRIG2INPAV2**

[PUT Command]

@SYS:TRIG2INPAV2=Parameter

[GET Command]

@SYS:TRIG2INPAV2=?

[Parameters]

Parameters are the same as [TRIG1INPAV2](#)

[Back To Index](#)

• **TRIG2INPAV3**

[PUT Command]

@SYS:TRIG2INPAV3=Parameter

[GET Command]

@SYS:TRIG2INPAV3=?

[Parameters]

Parameters are the same as [TRIG1INPAV3](#)

[Back To Index](#)

• **TRIG2INPAV4**

[PUT Command]

@SYS:TRIG2INPAV4=Parameter

[GET Command]

@SYS:TRIG2INPAV4=?

[Parameters]

Parameters are the same as [TRIG1INPAV4](#)

[Back To Index](#)

• **TRIG2INPAV5**

[PUT Command]

@SYS:TRIG2INPAV5=Parameter

[GET Command]

@SYS:TRIG2INPAV5=?

[Parameters]

Parameters are the same as [TRIG1INPAV5](#)

[Back To Index](#)

• **TRIG2INPAV6**

[PUT Command]

@SYS:TRIG2INPAV6=Parameter

[GET Command]

@SYS:TRIG2INPAV6=?

[Parameters]

Parameters are the same as [TRIG1INPAV6](#)

[Back To Index](#)

• **TRIG2INPAV7**

[PUT Command]

@SYS:TRIG2INPAV7=Parameter

[GET Command]

@SYS:TRIG2INPAV7=?

[Parameters]

Parameters are the same as [TRIG1INPAV7](#)

[Back To Index](#)

• **TRIG2INPVAUX**

[PUT Command]

@SYS:TRIG2INPVAUX=Parameter

[GET Command]

@SYS:TRIG2INPVAUX=?

[Parameters]

Parameters are the same as [TRIG1INPVAUX](#)

[Back To Index](#)

• **TRIG2INPAUDIO1**

[PUT Command]

@SYS:TRIG2INPAUDIO1=Parameter

[GET Command]

@SYS:TRIG2INPAUDIO1=?

[Parameters]

Parameters are the same as [TRIG1INPAUDIO1](#)

[Back To Index](#)

• **TRIG2INPAUDIO2**

[PUT Command]

@SYS:TRIG2INPAUDIO2=Parameter

[GET Command]

@SYS:TRIG2INPAUDIO2=?

[Parameters]

Parameters are the same as [TRIG1INPAUDIO2](#)

[Back To Index](#)

• **TRIG2INPAUDIO3**

[PUT Command]

@SYS:TRIG2INPAUDIO3=Parameter

[GET Command]

@SYS:TRIG2INPAUDIO3=?

[Parameters]

Parameters are the same as [TRIG1INPAUDIO3](#)

[Back To Index](#)

• **TRIG2INPAUDIO4**

[PUT Command]

@SYS:TRIG2INPAUDIO4=Parameter

[GET Command]

@SYS:TRIG2INPAUDIO4=?

[Parameters]

Parameters are the same as [TRIG1INPAUDIO4](#)

[Back To Index](#)

• **TRIG2INPDOCK**

[PUT Command]

@SYS:TRIG2INPDOCK=Parameter

[GET Command]

@SYS:TRIG2INPDOCK=?

[Parameters]

Parameters are the same as [TRIG1INPDOCK](#)

[Back To Index](#)

TRIG2INPIPOD

[PUT Command]

@SYS:TRIG2INPIPOD=Parameter

[GET Command]

@SYS:TRIG2INPIPOD=?

[Parameters]

Parameters are the same as [TRIG1INPIPOD](#)

[Back To Index](#)

• TRIG2INPBT

[PUT Command]

@SYS:TRIG2INPBT=Parameter

[GET Command]

@SYS:TRIG2INPBT=?

[Parameters]

Parameters are the same as [TRIG1INPBT](#)

[Back To Index](#)

• TRIG2INPUAW

[PUT Command]

@SYS:TRIG2INPUAW=Parameter

[GET Command]

@SYS:TRIG2INPUAW=?

[Parameters]

Parameters are the same as [TRIG1INPUAW](#)

[Back To Index](#)

• TRIG2INPNET

[PUT Command]

@SYS:TRIG2INPNET=Parameter

[GET Command]

@SYS:TRIG2INPNET=?

[Parameters]

Parameters are the same as [TRIG1INPNET](#)

[Back To Index](#)

• TRIG2INPRHAPSODY

[PUT Command]

@SYS:TRIG2INPRHAPSODY=Parameter

[GET Command]

@SYS:TRIG2INPRHAPSODY=?

[Parameters]

Parameters are the same as [TRIG1INPRHAPSODY](#)

[Back To Index](#)

- **TRIG2INPSIRIUSIR**

- [PUT Command]**

- @SYS:TRIG2INPSIRIUSIR=Parameter*

- [GET Command]**

- @SYS:TRIG2INPSIRIUSIR=?*

- [Parameters]**

- Parameters are the same as [TRIG1INPSIRIUSIR](#)*

[Back To Index](#)

- **TRIG2INPPANDORA**

- [PUT Command]**

- @SYS:TRIG2INPPANDORA=Parameter*

- [GET Command]**

- @SYS:TRIG2INPPANDORA=?*

- [Parameters]**

- Parameters are the same as [TRIG1INPPANDORA](#)*

[Back To Index](#)

- **TRIG2INPNAPSTER**

- [PUT Command]**

- @SYS:TRIG2INPNAPSTER=Parameter*

- [GET Command]**

- @SYS:TRIG2INPNAPSTER=?*

- [Parameters]**

- Parameters are the same as [TRIG1INPNAPSTER](#)*

[Back To Index](#)

- **TRIG2INPPC**

- [PUT Command]**

- @SYS:TRIG2INPPC=Parameter*

- [GET Command]**

- @SYS:TRIG2INPPC=?*

- [Parameters]**

- Parameters are the same as [TRIG1INPPC](#)*

[Back To Index](#)

- **TRIG2INPNETRADIO**

- [PUT Command]**

- @SYS:TRIG2INPNETRADIO=Parameter*

- [GET Command]**

- @SYS:TRIG2INPNETRADIO=?*

- [Parameters]**

- Parameters are the same as [TRIG1INPNETRADIO](#)*

[Back To Index](#)

- **TRIG2INPUSB**

[PUT Command]

@SYS:TRIG2INPUSB=Parameter

[GET Command]

@SYS:TRIG2INPUSB=?

[Parameters]

Parameters are the same as [TRIG1INPUSB](#)

[Back To Index](#)

- **TRIG2INPIPODUSB**

[PUT Command]

@SYS:TRIG2INPIPODUSB=Parameter

[GET Command]

@SYS:TRIG2INPIPODUSB=?

[Parameters]

Parameters are the same as [TRIG1INPIPODUSB](#)

[Back To Index](#)

- **MEMGRD**

[PUT Command]

@SYS:MEMGRD=Parameter

[GET Command]

@SYS:MEMGRD=?

Operating & retrieving Memory Guard Setting state

[Parameters]

Off

PUT: setting to Off / GET: indicating its setting at Off.

On

PUT: setting to On / GET: indicating its setting at On.

[Back To Index](#)

- **REMOTECODE**

[PUT Command]

@SYS:REMOTECODE=Parameter

Operation by specifying IR command codes.

[Parameters]

Character Code: Hex, Fixed 8 characters

PUT Only: 8-digit ASCII (Hex) IR codes are to be specified for its value. See the IR command chart separately provided. [\[Link To the IR Code File\]](#)

[Back To Index](#)

Sub Unit : MAIN

Function Tree version: 1.10

Firmware version: 1.03-

Model: RX-A1010

Product Region: USA

\$Date: \$

\$Revision: \$

Command Index

1. Power

PWR
SLEEP

2. Volume

VOL
MAXVOL
INITVOLMODE
INITVOLLVL
MUTE

3. Input

INP

4. Information

LIPSYNCSELINFO
LIPSYNCOFFSETINFO
BASIC

5. Play Control

PLAYBACK

6. Contents Browse

LISTCURSOR
LISTMENU

7. Others

AVAIL
ZONENAME
SCENENAME
SCENE1NAME
SCENE2NAME
SCENE3NAME
SCENE4NAME
SCENE5NAME
SCENE6NAME
SCENE7NAME
SCENE8NAME
SCENE9NAME

SCENE10NAME
SCENE11NAME
SCENE12NAME
AUDSEL
DECODERSEL
SCENE
SPBASS
SPTREBLE
PUREDIRMODE
ADAPTIVEDRC
LIPSYNCMODE
LIPSYNCANLGOUT
LIPSYNCHDMIOUT1OFFSET
LIPSYNCHDMIOUT1MANUAL
LIPSYNCHDMIOUT2OFFSET
LIPSYNCHDMIOUT2MANUAL
HDMIOUT
HDMIAUDOUTAMP
HDMIAUDOUT1
HDMIAUDOUT2
TVAUDIN1
TVAUDIN2
HDMIPROCESSING
HDMIASPECT
HDMIRESOL
HPBASS
HPTREBLE
STRAIGHT
ENHANCER
SOUNDPRG
ADAPTIVEDSP
3DCINEMA
EXSURDECODER
2CHDECODER

Command Details of SubUnit: MAIN

- **AVAIL**

[GET Command]

@MAIN:AVAIL=?

Retrieving the validity of Main Zone operational status

Initial Auto Feedback is Available

[Parameters]

Not Ready

GET Only: indicating invalid state of operation

Ready

GET Only: indicating valid state of operation

- **ZONENAME**

- [PUT Command]**

- @MAIN:ZONENAME=Parameter*

- [GET Command]**

- @MAIN:ZONENAME=?*

- Setting & retrieving renamed info of Main Zone

- [Parameters]**

- Character Code: Latin-1, Variable Length (0 to 9 characters)*

- PUT: setting its name / GET: indicating its name

[Back To Index](#)

- **SCENENAME**

- [GET Command]**

- @MAIN:SCENENAME=?*

- Retrieving renamed info of all SCENE presets for Main Zone

[Back To Index](#)

- **SCENE1NAME**

- [GET Command]**

- @MAIN:SCENE1NAME=?*

- Retrieving renamed info of SCENE1

- [Parameters]**

- Character Code: Latin-1, Variable Length (0 to 20 characters)*

- GET Only

[Back To Index](#)

- **SCENE2NAME**

- [GET Command]**

- @MAIN:SCENE2NAME=?*

- Retrieving renamed info of SCENE2

- [Parameters]**

- Parameters are the same as [SCENE1NAME](#)*

[Back To Index](#)

- **SCENE3NAME**

- [GET Command]**

- @MAIN:SCENE3NAME=?*

- Retrieving renamed info of SCENE3

- [Parameters]**

- Parameters are the same as [SCENE1NAME](#)*

- **SCENE4NAME**

[GET Command]

@MAIN:SCENE4NAME=?

Retrieving renamed info of SCENE4

[Parameters]

Parameters are the same as [SCENE1NAME](#)

[Back To Index](#)

- **SCENE5NAME**

[GET Command]

@MAIN:SCENE5NAME=?

Retrieving renamed info of SCENE5

[Parameters]

Parameters are the same as [SCENE1NAME](#)

[Back To Index](#)

- **SCENE6NAME**

[GET Command]

@MAIN:SCENE6NAME=?

Retrieving renamed info of SCENE6

[Parameters]

Parameters are the same as [SCENE1NAME](#)

[Back To Index](#)

- **SCENE7NAME**

[GET Command]

@MAIN:SCENE7NAME=?

Retrieving renamed info of SCENE7

[Parameters]

Parameters are the same as [SCENE1NAME](#)

[Back To Index](#)

- **SCENE8NAME**

[GET Command]

@MAIN:SCENE8NAME=?

Retrieving renamed info of SCENE8

[Parameters]

Parameters are the same as [SCENE1NAME](#)

[Back To Index](#)

- **SCENE9NAME**

[GET Command]

@MAIN:SCENE9NAME=?

Retrieving renamed info of SCENE9

[Parameters]

Parameters are the same as [SCENEINAME](#)

[Back To Index](#)

• SCENE10NAME

[GET Command]

@MAIN:SCENE10NAME=?

Retrieving renamed info of SCENE10

[Parameters]

Parameters are the same as [SCENEINAME](#)

[Back To Index](#)

• SCENE11NAME

[GET Command]

@MAIN:SCENE11NAME=?

Retrieving renamed info of SCENE11

[Parameters]

Parameters are the same as [SCENEINAME](#)

[Back To Index](#)

• SCENE12NAME

[GET Command]

@MAIN:SCENE12NAME=?

Retrieving renamed info of SCENE12

[Parameters]

Parameters are the same as [SCENEINAME](#)

[Back To Index](#)

• BASIC

[GET Command]

@MAIN:BASIC=?

GET Only. Main Zone basic info is retrieved at a time.

Updated by following commands: "@MAIN:PWR", "@MAIN:SLEEP", "@MAIN:VOL", "@MAIN:MUTE", "@MAIN:INP", "@MAIN:STRAIGHT", "@MAIN:ENHANCER" and "@MAIN:SOUNDPRG"

[Back To Index](#)

• PWR

[PUT Command]

@MAIN:PWR=*Parameter*

[GET Command]

@MAIN:PWR=?

Operating & retrieving Power state of Main Zone

Initial Auto Feedback is Available

[Parameters]

Standby

PUT: turning its state to Standby / GET: indicating Standby status.

On

PUT: turning its state to On / GET: indicating On status.

On/Standby

PUT Only: toggling its status between On/Standby

[Back To Index](#)

• SLEEP

[PUT Command]

@MAIN:SLEEP=*Parameter*

[GET Command]

@MAIN:SLEEP=?

Operating & retrieving Sleep setting state of Main Zone

[Parameters]

Off

PUT: turning its setting state to Off / GET: indicating Off setting status.

30 min

PUT: setting to 30 min / GET: indicating it's setting is 30 min.

60 min

PUT: setting to 60 min / GET: indicating it's setting is 60 min.

90 min

PUT: setting to 90 min / GET: indicating it's setting is 90 min.

120 min

PUT: setting to 120 min / GET: indicating it's setting is 120 min.

Last

PUT Only: setting to the value set last

[Back To Index](#)

• VOL

[PUT Command]

@MAIN:VOL=*Parameter*

[GET Command]

@MAIN:VOL=?

Operating & retrieving Main Zone Volume state

Initial Auto Feedback is Available

[Parameters]

Down

PUT Only: decrementing by 1 step (0.5dB)

Up

PUT Only: incrementing by 1 step (0.5dB)

Down 1 dB

PUT Only: decrementing by 1 dB

Up 1 dB

PUT Only: incrementing by 1 dB

Down 2 dB

PUT Only: decrementing by 2 dB

Up 2 dB

PUT Only: incrementing by 2 dB

Down 5 dB

PUT Only: decrementing by 5 dB

Up 5 dB

PUT Only: incrementing by 5 dB

Numerical Number: -80.5 to 16.5, Step: 0.5

PUT: setting to the specified value. / GET: indicating the current value.

-80.5 means muting. First decimal place must be always included. Ex: 10.0, -25.0 or 0.0 etc.
The unit for this parameter is "dB".

[Back To Index](#)

• MUTE

[PUT Command]

@MAIN:MUTE=*Parameter*

[GET Command]

@MAIN:MUTE=?

Operating & retrieving Main Zone muting state.

Initial Auto Feedback is Available

[Parameters]

Off

PUT: turning its state to Off / GET: indicating Off status.

Att -40 dB

PUT: attenuating by 40 dB from current volume status. / GET: indicating attenuated by 40 dB from current volume status.

Att -20 dB

PUT: attenuating by 20 dB from current volume status. / GET: indicating attenuated by 20 dB from current volume status.

On

PUT: turning its state to On / GET: indicating On status.

On/Off

PUT Only: toggling its status between On/Off

[Back To Index](#)

- **MAXVOL**

[PUT Command]

@MAIN:MAXVOL=Parameter

[GET Command]

@MAIN:MAXVOL=?

Operating & retrieving Max Volume setting state of Main Zone

For setting the upper limit of volume

[Parameters]

Numerical Number: -30.0 to 15.0, Step: 5.0

PUT: setting to the specified value. / GET: indicating the current setting value.

First decimal place must be always included. Ex: 10.0, -25.0 or 0.0 etc.
The unit for this parameter is "dB".

16.5

PUT: setting to the specified value. / GET: indicating the current setting value.

Meaning no limit of maximum volume
The unit for this parameter is "dB".

[Back To Index](#)

- **INITVOLMODE**

[PUT Command]

@MAIN:INITVOLMODE=Parameter

[GET Command]

@MAIN:INITVOLMODE=?

Operating & retrieving Initial Volume Mode state of Main Zone

Initial Volume is for setting the volume value initially set when the applicable Zone is turned on.

[Parameters]

Off

PUT: turning its setting state to Off / GET: indicating Off setting status.

On

PUT: turning its setting state to On / GET: indicating On setting status.

[Back To Index](#)

- **INITVOLLVL**

[PUT Command]

@MAIN:INITVOLLVL=Parameter

[GET Command]

@MAIN:INITVOLLVL=?

Operating & retrieving Initial Volume Level setting state of Main Zone

[Parameters]

Mute

PUT: turning its setting state to Mute / GET: indicating Mute setting status.

Initially muted when turned on

Numerical Number: -80.0 to 16.5, Step: 0.5

PUT: setting to the specified value. / GET: indicating the current setting value.

First decimal place must be always included. Ex: 10.0, -25.0 or 0.0 etc.
The unit for this parameter is "dB".

[Back To Index](#)

• INP

[PUT Command]

@MAIN:INP=Parameter

[GET Command]

@MAIN:INP=?

Operating & retrieving Main Zone Input state.

Initial Auto Feedback is Available

[Parameters]

SIRIUS

PUT: selecting input SIRIUS / GET: indicating current input is SIRIUS

TUNER

PUT: selecting input TUNER / GET: indicating current input is TUNER

MULTI CH

PUT: selecting input MULTI CH / GET: indicating current input is MULTI CH

PHONO

PUT: selecting input PHONO / GET: indicating current input is PHONO

AV1

PUT: selecting input AV1 / GET: indicating current input is AV1

AV2

PUT: selecting input AV2 / GET: indicating current input is AV2

AV3

PUT: selecting input AV3 / GET: indicating current input is AV3

AV4

PUT: selecting input AV4 / GET: indicating current input is AV4

AV5

PUT: selecting input AV5 / GET: indicating current input is AV5

AV6

PUT: selecting input AV6 / GET: indicating current input is AV6

AV7

PUT: selecting input AV7 / GET: indicating current input is AV7

V-AUX

PUT: selecting input V-AUX / GET: indicating current input is V-AUX

AUDIO1

PUT: selecting input AUDIO1 / GET: indicating current input is AUDIO1

AUDIO2

PUT: selecting input AUDIO2 / GET: indicating current input is AUDIO2

AUDIO3

PUT: selecting input AUDIO3 / GET: indicating current input is AUDIO3

AUDIO4

PUT: selecting input AUDIO4 / GET: indicating current input is AUDIO4

DOCK

PUT Only: selecting input DOCK

iPod

PUT: selecting input iPod / GET: indicating current input is iPod

Bluetooth

PUT: selecting input Bluetooth / GET: indicating current input is Bluetooth

UAW

PUT: selecting input UAW / GET: indicating current input is UAW

NET

PUT Only: selecting input NET

Rhapsody

PUT: selecting input Rhapsody / GET: indicating current input is Rhapsody

SIRIUS InternetRadio

PUT: selecting input SIRIUS InternetRadio / GET: indicating current input is SIRIUS InternetRadio

Pandora

PUT: selecting input Pandora / GET: indicating current input is Pandora

Napster

PUT: selecting input Napster / GET: indicating current input is Napster

PC

PUT: selecting input PC / GET: indicating current input is PC

NET RADIO

PUT: selecting input NET RADIO / GET: indicating current input is NET RADIO

USB

PUT Only: selecting input USB

iPod (USB)

PUT: selecting input iPod (USB) / GET: indicating current input is iPod (USB)

[Back To Index](#)

- **AUDSEL**

[PUT Command]

@MAIN:AUDSEL=Parameter

[GET Command]

@MAIN:AUDSEL=?

Operating & retrieving Audio Select setting state

Initial Auto Feedback is Available

Audio Select is for selecting an audio input terminal for the current input. Valid for Main Zone input only.

[Parameters]

Auto

PUT: turning its setting state to Auto / GET: indicating Auto setting status.

Automatically selects audio available terminals. Priority: HDMI > Coax/Opt > Analog

HDMI

PUT: turning its setting state to HDMI / GET: indicating HDMI setting status.

Audio source is fixed to HDMI terminal.

Coax/Opt

PUT: turning its setting state to Coax/Opt / GET: indicating Coax/Opt setting status.

Audio source is fixed to Coax/Opt terminal.

Analog

PUT: turning its setting state to Analog / GET: indicating Analog setting status.

Audio source is fixed to Analog terminal.

Unavailable

GET Only: indicating its setting is currently unavailable.

[Back To Index](#)

- **DECODERSEL**

[PUT Command]

@MAIN:DECODERSEL=Parameter

[GET Command]

@MAIN:DECODERSEL=?

Operating & retrieving Decoder Select setting state

Decoder Select is for selecting an audio decoder specifically.

[Parameters]

Auto

PUT: turning its setting state to Auto / GET: indicating Auto setting status.

Automatically selects audio decoder. Default value.

DTS

PUT: turning its setting state to DTS / GET: indicating DTS setting status.

Audio decoder is fixed to DTS

Unavailable

GET Only: indicating its setting is currently unavailable.

[Back To Index](#)

• SCENE

[PUT Command]

@MAIN:SCENE=Parameter

Recalling Main Zone Scene banks.

[Parameters]

Scene 1

PUT Only: selecting Scene 1

Scene 2

PUT Only: selecting Scene 2

Scene 3

PUT Only: selecting Scene 3

Scene 4

PUT Only: selecting Scene 4

Scene 5

PUT Only: selecting Scene 5

Scene 6

PUT Only: selecting Scene 6

Scene 7

PUT Only: selecting Scene 7

Scene 8

PUT Only: selecting Scene 12

Scene 9

PUT Only: selecting Scene 9

Scene 10

PUT Only: selecting Scene 10

Scene 11

PUT Only: selecting Scene 11

Scene 12

PUT Only: selecting Scene 12

- **SPBASS**

[PUT Command]

@MAIN:SPBASS=Parameter

[GET Command]

@MAIN:SPBASS=?

Operating & retrieving Bass Tone Control setting state (Effective to speaker output)

[Parameters]

Numerical Number: -6.0 to 6.0, Step: 0.5

PUT: setting to the specified value. / GET: indicating the current setting value.

First decimal place must be always included. Ex: 3.0, -4.0
The unit for this parameter is "dB".

- **SPTREBLE**

[PUT Command]

@MAIN:SPTREBLE=Parameter

[GET Command]

@MAIN:SPTREBLE=?

Operating & retrieving Treble Tone Control setting state. (Effective to speaker output)

[Parameters]

Parameters are the same as [SPBASS](#)

- **PUREDIRMODE**

[PUT Command]

@MAIN:PUREDIRMODE=Parameter

[GET Command]

@MAIN:PUREDIRMODE=?

Operating & retrieving Pure Direct Mode setting state

Initial Auto Feedback is Available

[Parameters]

Off

PUT: turning its setting state to Off / GET: indicating Off setting status.

On

PUT: turning its setting state to On / GET: indicating On setting status.

- **ADAPTIVEDRC**

[PUT Command]

@MAIN:ADAPTIVEDRC=Parameter

[GET Command]

@MAIN:ADAPTIVEDRC=?

Operating & retrieving Adaptive DRC setting state

Adaptive DRC is an automatic Dynamic Range Control feature.

[Parameters]

Off

PUT: turning its setting state to Off / GET: indicating Off setting status.

Auto

PUT: turning its setting state to Auto / GET: indicating Auto setting status.

[Back To Index](#)

• LIPSYNCMODE

[PUT Command]

@MAIN:LIPSYNCMODE=*Parameter*

[GET Command]

@MAIN:LIPSYNCMODE=?

Operating & retrieving Lipsync Mode setting state

[Parameters]

Manual

PUT: turning its setting state to Manual / GET: indicating Manual setting status.

About "Manual" setting of Lipsync Mode: When selecting "Manual" here, the audio delay value can be manually set. The effective setting of the audio delay value has some dependencies as follows. In case of using Analog Video Output only (no HDMI connection is active), audio delay value set by "@MAIN:ANLGOUT" command is effective. In case that HDMI OUT1 is in active connection, the value set by "@MAIN:HDMIOUT1MANUAL" command works. Else if HDMI OUT2 is the only one activated, the setting by "@MAIN:HDMIOUT2MANUAL" is enabled.

Auto

PUT: turning its setting state to Auto / GET: indicating Auto setting status.

About Lipsync Mode "Auto": Basically, Audio Delay value has 5 different settings internally according to "Video Output State (5 Status available)". And the 5 different status of "Video Output State" is determined by the combination of two states of "Display's state of compatibility/incompatibility with Auto Lipsync feature" and "Current effective HDMI output state (on the receiver)", which means 4 status, plus a status of "Analog Video Out only in use", summing up to 5 in total. The "Auto" setting of Lipsync Mode is to dynamically change the Audio Delay value corresponding to a specific status of Video Output State. "Video Output State" can be retrieved with a command of "@MAIN:SELINFO", and you can set the effective Audio Delay value according to respective Video Output status by these commands as following;

When "@MAIN:SELINFO=Analog": the audio delay can be set by "@MAIN:ANLGOUT" command

When "@MAIN:SELINFO=HDMI1 Auto" (meaning TV compatible with Auto Lipsync and HDMI OUT1 is effective): the audio delay can be set by "@MAIN:HDMIOUT1OFFSET" command

When "@MAIN:SELINFO=HDMI1 Manual" (meaning TV incompatible with Auto Lipsync and HDMI OUT1 is effective): the audio delay can be set by "@MAIN:HDMIOUT1MANUAL" command

When "@MAIN:SELINFO=HDMI2 Auto" (meaning TV compatible with Auto Lipsync and HDMI OUT 2 is the only one in effective): the audio delay can be set by "@MAIN:HDMIOUT2OFFSET" command

When "@MAIN:SELINFO=HDMI2 Manual" (meaning TV incompatible with Auto Lipsync and HDMI OUT 2 is the only one in effective): the audio delay can be set by "@MAIN:HDMIOUT2MANUAL" command

[Back To Index](#)

- **LIPSYNCANLGOUT**

[PUT Command]

@MAIN:LIPSYNCANLGOUT=Parameter

[GET Command]

@MAIN:LIPSYNCANLGOUT=?

Operating & retrieving Audio Delay setting state in case when the Analog Video output is only effective (no HDMI output is in use).

[Parameters]

Down

PUT Only: incrementing by 1 step (1 millisecond)

Up

PUT Only: decrementing by 1 step (1 millisecond)

Numerical Number: 0 to 250, Step: 1

PUT: setting to the specified value. / GET: indicating the current value.

The unit for this parameter is "ms".

[Back To Index](#)

- **LIPSYNCHDMIOUT1OFFSET**

[PUT Command]

@MAIN:LIPSYNCHDMIOUT1OFFSET=Parameter

[GET Command]

@MAIN:LIPSYNCHDMIOUT1OFFSET=?

Operating & retrieving Audio Delay setting state in case when the Display is compatible with Auto Lipsync feature and HDMI OUT1 is effective.

[Parameters]

Down

PUT Only: incrementing by 1 step (1 millisecond)

Up

PUT Only: decrementing by 1 step (1 millisecond)

Numerical Number: -250 to 250, Step: 1

PUT: setting to the specified value. / GET: indicating the current value.

The unit for this parameter is "ms".

[Back To Index](#)

- **LIPSYNCHDMIOUT1MANUAL**

[PUT Command]

@MAIN:LIPSYNCHDMIOUT1MANUAL=Parameter

[GET Command]

@MAIN:LIPSYNCHDMIOUT1MANUAL=?

Operating & retrieving Audio Delay setting state in case when the Display is NOT compatible with Auto Lipsync feature and HDMI OUT1 is effective.

[Parameters]

Down

PUT Only: incrementing by 1 step (1 millisecond)

Up

PUT Only: decrementing by 1 step (1 millisecond)

Numerical Number: 0 to 250, Step: 1

PUT: setting to the specified value. / GET: indicating the current value.

The unit for this parameter is "ms".

[Back To Index](#)

• LIPSYNCHDMIOUT2OFFSET

[PUT Command]

@MAIN:LIPSYNCHDMIOUT2OFFSET=Parameter

[GET Command]

@MAIN:LIPSYNCHDMIOUT2OFFSET=?

[Parameters]

Parameters are the same as [LIPSYNCHDMIOUT1OFFSET](#)

[Back To Index](#)

• LIPSYNCHDMIOUT2MANUAL

[PUT Command]

@MAIN:LIPSYNCHDMIOUT2MANUAL=Parameter

[GET Command]

@MAIN:LIPSYNCHDMIOUT2MANUAL=?

[Parameters]

Parameters are the same as [LIPSYNCHDMIOUT1MANUAL](#)

[Back To Index](#)

• LIPSYNCSELINFO

[GET Command]

@MAIN:LIPSYNCSELINFO=?

Retrieving current Video Output State

[Parameters]

Analog

GET Only: indicating Analog video connection is only available (no HDMI out is in use)

HDMI Auto

GET Only: indicating HDMI1 output connection is effective, and the Display is compatible with Auto Lipsync feature.

HDMI Manual

GET Only: indicating HDMI1 output connection is effective, and the Display is NOT compatible with Auto Lipsync feature.

HDMI2 Auto

GET Only: indicating HDMI2 output connection is the only one in use, and the Display is compatible with Auto Lipsync feature.

HDMI2 Manual

GET Only: indicating HDMI2 output connection is the only one in use, and the Display is NOT compatible with Auto Lipsync feature.

[Back To Index](#)

• LIPSYNCOFFSETINFO

[GET Command]

@MAIN:LIPSYNCOFFSETINFO=?

Retrieving the Audio Delay Offset value that is reported by the Display compatible with Auto Lipsync feature

[Parameters]

Numerical Number: 0 to 250, Step: 1

GET Only: indicating the current value.

The unit for this parameter is "ms".

[Back To Index](#)

• HDMIOUT

[PUT Command]

@MAIN:HDMIOUT=Parameter

[GET Command]

@MAIN:HDMIOUT=?

Operating & retrieving HDMI Output setting state

Initial Auto Feedback is Available

[Parameters]

Off

PUT: turning its setting state to Off (output is disabled)/ GET: indicating Off setting status.

OUT1

PUT: turning its setting state to OUT1 (HDMI OUT2 is disabled) / GET: indicating OUT1 setting status.

OUT2

PUT: turning its setting state to OUT2 (HDMI OUT1 is disabled) / GET: indicating OUT2 setting status.

OUT1 + 2

PUT: turning its setting state to OUT1 + 2 (Both HDMI OUT1 & 2 are enabled) / GET: indicating OUT1 + 2 setting status.

[Back To Index](#)

• HDMIAUDOUTAMP

[PUT Command]

@MAIN:HDMIAUDOUTAMP=Parameter

[GET Command]

@MAIN:HDMIAUDOUTAMP=?

Operating & retrieving HDMI Audio Output to Amp (Receiver) setting state

[Parameters]

Off

PUT: turning its setting state to Off / GET: indicating Off setting status.

On

PUT: turning its setting state to On / GET: indicating On setting status.

[Back To Index](#)

• **HDMIAUDOUT1**

[PUT Command]

@MAIN:HDMIAUDOUT1=*Parameter*

[GET Command]

@MAIN:HDMIAUDOUT1=?

Operating & retrieving HDMI Audio Output to HDMI OUT1 setting state

[Parameters]

Parameters are the same as [HDMIAUDOUTAMP](#)

[Back To Index](#)

• **HDMIAUDOUT2**

[PUT Command]

@MAIN:HDMIAUDOUT2=*Parameter*

[GET Command]

@MAIN:HDMIAUDOUT2=?

Operating & retrieving HDMI Audio Output to HDMI OUT2 setting state

[Parameters]

Parameters are the same as [HDMIAUDOUTAMP](#)

[Back To Index](#)

• **TVAUDIN1**

[PUT Command]

@MAIN:TVAUDIN1=*Parameter*

[GET Command]

@MAIN:TVAUDIN1=?

Operating & retrieving TV Audio In: TV1 setting status.

This sets which input is going to use the Audio Return signal from the TV connected to HDMI OUT1.

[Parameters]

AUDIO1

PUT: turning its setting state to AUDIO1 / GET: indicating AUDIO1 setting status.

AUDIO2

PUT: turning its setting state to AUDIO2 / GET: indicating AUDIO2 setting status.

AUDIO3

PUT: turning its setting state to AUDIO3 / GET: indicating AUDIO3 setting status.

AUDIO4

PUT: turning its setting state to AUDIO4 / GET: indicating AUDIO4 setting status.

[Back To Index](#)

• TVAUDIN2

[PUT Command]

@MAIN:TVAUDIN2=Parameter

[GET Command]

@MAIN:TVAUDIN2=?

Operating & retrieving TV Audio In: TV2 setting status.

This sets which input is going to use the Audio Return signal from the TV connected to HDMI OUT2.

[Parameters]

Parameters are the same as [TVAUDIN1](#)

[Back To Index](#)

• HDMIPROCESSING

[PUT Command]

@MAIN:HDMIPROCESSING=Parameter

[GET Command]

@MAIN:HDMIPROCESSING=?

Operating & retrieving HDMI Video Processing setting state

[Parameters]

Off

PUT: turning its setting state to Off / GET: indicating Off setting status.

On

PUT: turning its setting state to On / GET: indicating On setting status.

[Back To Index](#)

• HDMIASPECT

[PUT Command]

@MAIN:HDMIASPECT=Parameter

[GET Command]

@MAIN:HDMIASPECT=?

Operating & retrieving HDMI Video Aspect setting state

[Parameters]

Through

PUT: turning its setting state to Through / GET: indicating Through setting status.

16:9 Normal

PUT: turning its setting state to 16:9 Normal / GET: indicating 16:9 Normal setting status.

- **HDMIRESOL**

[PUT Command]

@MAIN:HDMIRESOL=Parameter

[GET Command]

@MAIN:HDMIRESOL=?

Operating & retrieving HDMI Video Resolution setting state

[Parameters]

Auto

PUT: turning its setting state to Auto / GET: indicating Auto setting status.

480p / 576p

PUT: turning its setting state to 480p / 576p / GET: indicating 480p / 576p setting status.

720p

PUT: turning its setting state to 720p / GET: indicating 720p setting status.

1080i

PUT: turning its setting state to 1080i / GET: indicating 1080i setting status.

1080p

PUT: turning its setting state to 1080p / GET: indicating 1080p setting status.

Through

PUT: turning its setting state to Through / GET: indicating Through setting status.

- **HPBASS**

[PUT Command]

@MAIN:HPBASS=Parameter

[GET Command]

@MAIN:HPBASS=?

Operating & retrieving Bass Tone Control setting state for Headphone

[Parameters]

Numerical Number: -6.0 to 6.0, Step: 0.5

PUT: setting to the specified value. / GET: indicating the current value.

The unit for this parameter is "dB".

- **HPTREBLE**

[PUT Command]

@MAIN:HPTREBLE=Parameter

[GET Command]

@MAIN:HPTREBLE=?

Operating & retrieving Treble Tone Control setting state for Headphone

[Parameters]

Parameters are the same as [HPBASS](#)

[Back To Index](#)

• STRAIGHT

[PUT Command]

@MAIN:STRAIGHT=Parameter

[GET Command]

@MAIN:STRAIGHT=?

Operating & retrieving STRAIGHT setting state

Initial Auto Feedback is Available

[Parameters]

Off

PUT: turning its setting state to Off / GET: indicating Off setting status.

On

PUT: turning its setting state to On / GET: indicating On setting status.

[Back To Index](#)

• ENHANCER

[PUT Command]

@MAIN:ENHANCER=Parameter

[GET Command]

@MAIN:ENHANCER=?

Operating & retrieving ENHANCER setting state

Initial Auto Feedback is Available

[Parameters]

Off

PUT: turning its setting state to Off / GET: indicating Off setting status.

On

PUT: turning its setting state to On / GET: indicating On setting status.

[Back To Index](#)

• SOUNDPRG

[PUT Command]

@MAIN:SOUNDPRG=Parameter

[GET Command]

@MAIN:SOUNDPRG=?

Operating & retrieving DSP SOUND PROGRAM setting state

Initial Auto Feedback is Available

[Parameters]

Hall in Munich

PUT: turning its setting state to Hall in Munich / GET: indicating Hall in Munich setting status.

Hall in Vienna

PUT: turning its setting state to Hall in Vienna / GET: indicating Hall in Vienna setting status.

Chamber

PUT: turning its setting state to Chamber / GET: indicating Chamber setting status.

Cellar Club

PUT: turning its setting state to Cellar Club / GET: indicating Cellar Club setting status.

The Roxy Theatre

PUT: turning its setting state to The Roxy Theatre / GET: indicating The Roxy Theatre setting status.

The Bottom Line

PUT: turning its setting state to The Bottom Line / GET: indicating The Bottom Line setting status.

Sports

PUT: turning its setting state to Sports / GET: indicating Sports setting status.

Action Game

PUT: turning its setting state to Action Game / GET: indicating Action Game setting status.

Roleplaying Game

PUT: turning its setting state to Roleplaying Game / GET: indicating Roleplaying Game setting status.

Music Video

PUT: turning its setting state to Music Video / GET: indicating Music Video setting status.

Standard

PUT: turning its setting state to Standard / GET: indicating Standard setting status.

Spectacle

PUT: turning its setting state to Spectacle / GET: indicating Spectacle setting status.

Sci-Fi

PUT: turning its setting state to Sci-Fi / GET: indicating Sci-Fi setting status.

Adventure

PUT: turning its setting state to Adventure / GET: indicating Adventure setting status.

Drama

PUT: turning its setting state to Drama / GET: indicating Drama setting status.

Mono Movie

PUT: turning its setting state to Mono Movie / GET: indicating Mono Movie setting status.

2ch Stereo

PUT: turning its setting state to 2ch Stereo / GET: indicating 2ch Stereo setting status.

7ch Stereo

PUT: turning its setting state to 7ch Stereo / GET: indicating 7ch Stereo setting status.

Surround Decoder

PUT: turning its setting state to Surround Decoder / GET: indicating Surround Decoder setting status.

[Back To Index](#)

• ADAPTIVEDSP

[PUT Command]

@MAIN:ADAPTIVEDSP=Parameter

[GET Command]

@MAIN:ADAPTIVEDSP=?

Operating & retrieving Adaptive DSP setting state

[Parameters]

Off

PUT: turning its setting state to Off / GET: indicating Off setting status.

Auto

PUT: turning its setting state to Auto / GET: indicating Auto setting status.

[Back To Index](#)

• **3DCINEMA**

[PUT Command]

@MAIN:3DCINEMA=Parameter

[GET Command]

@MAIN:3DCINEMA=?

Operating & retrieving 3D DSP setting state

[Parameters]

Off

PUT: turning its setting state to Off / GET: indicating Off setting status.

Auto

PUT: turning its setting state to Auto / GET: indicating Auto setting status.

[Back To Index](#)

• **EXSURDECODER**

[PUT Command]

@MAIN:EXSURDECODER=Parameter

[GET Command]

@MAIN:EXSURDECODER=?

Operating & retrieving Extended Surround setting state

[Parameters]

Off

PUT: turning its setting state to Off / GET: indicating Off setting status.

Auto

PUT: turning its setting state to Auto / GET: indicating Auto setting status.

Dolby PLIIx Movie

PUT: turning its setting state to Dolby PLIIx Movie / GET: indicating Dolby PLIIx Movie setting status.

Dolby PLIIx Music

PUT: turning its setting state to Dolby PLIIx Music / GET: indicating Dolby PLIIx Music setting status.

EX/ES

PUT: turning its setting state to EX/ES / GET: indicating EX/ES setting status.

[Back To Index](#)

• 2CHDECODER

[PUT Command]

@MAIN:2CHDECODER=Parameter

[GET Command]

@MAIN:2CHDECODER=?

Operating & retrieving Surround Decoder setting state for 2ch audio signal

It changes to PLII or PLIIx automatically depending on other settings or status.

[Parameters]

Dolby PL

Dolby PLII Movie

PUT: turning its setting state to Dolby PLII Movie / GET: indicating Dolby PLII Movie setting status.

Dolby PLII Music

PUT: turning its setting state to Dolby PLII Music / GET: indicating Dolby PLII Music setting status.

Dolby PLII Game

PUT: turning its setting state to Dolby PLII Game / GET: indicating Dolby PLII Game setting status.

Dolby PLIIx Movie

PUT: turning its setting state to Dolby PLIIx Movie / GET: indicating Dolby PLIIx Movie setting status.

Dolby PLIIx Music

PUT: turning its setting state to Dolby PLIIx Music / GET: indicating Dolby PLIIx Music setting status.

Dolby PLIIx Game

PUT: turning its setting state to Dolby PLIIx Game / GET: indicating Dolby PLIIx Game setting status.

DTS NEO:6 Cinema

PUT: turning its setting state to DTS NEO:6 Cinema / GET: indicating DTS NEO:6 Cinema setting status.

DTS NEO:6 Music

PUT: turning its setting state to DTS NEO:6 Music / GET: indicating DTS NEO:6 Music setting status.

[Back To Index](#)

• PLAYBACK

[PUT Command]

@MAIN:PLAYBACK=Parameter

Operating the playback state

[Parameters]

Stop

PUT Only: change its state to Stop

Pause

PUT Only: change its state to Pause

Play

PUT Only: change its state to Play

Skip Rev

PUT Only: change its state to Skip Rev

Skip Fwd

PUT Only: change its state to Skip Fwd

[Back To Index](#)

• LISTCURSOR

[PUT Command]

@MAIN:LISTCURSOR=Parameter

[Parameters]

Down

PUT Only: moving it Down

Up

PUT Only: moving it Up

Left

Right

Sel

PUT Only: selecting the line that the cursor is on

Back

PUT Only: going back to the previous layer of contents list

Back to Home

[Back To Index](#)

• LISTMENU

[PUT Command]

@MAIN:LISTMENU=Parameter

[Parameters]

On Screen

Top Menu

Menu

Option

[Back To Index](#)

Sub Unit : ZONE2

Function Tree version: 1.10

Firmware version: 1.03-

Model: RX-A1010

Product Region: USA

\$Date:: \$

\$Revision: \$

Command Index

1. Power

PWR
SLEEP

2. Volume

VOL
VOLFIXVAR
MAXVOL
INITVOLMODE
INITVOLLVL
MUTE

3. Input

INP

4. Information

BASIC

5. Play Control

PLAYBACK

6. Contents Browse

LISTCURSOR
LISTMENU

7. Others

AVAIL
ZONENAME
SCENENAME
SCENE1NAME
SCENE2NAME
SCENE3NAME
SCENE4NAME
BALANCE
SCENE
BASS
TREBLE

- **AVAIL**

- [GET Command]**

- @ZONE2:AVAIL=?

- Retrieving the validity of Zone 2 operational status

- Initial Auto Feedback is Available

- [Parameters]**

- Not Ready*

- GET Only: indicating invalid state of operation

- Ready*

- GET Only: indicating valid state of operation

[Back To Index](#)

- **ZONENAME**

- [PUT Command]**

- @ZONE2:ZONENAME=*Parameter*

- [GET Command]**

- @ZONE2:ZONENAME=?

- Setting & retrieving renamed info of Zone 2

- [Parameters]**

- Character Code: Latin-1, Variable Length (0 to 9 characters)*

- PUT: setting its name / GET: indicating its name

[Back To Index](#)

- **SCENENAME**

- [GET Command]**

- @ZONE2:SCENENAME=?

- Retrieving renamed info of all SCENE presets for Zone 2

[Back To Index](#)

- **SCENE1NAME**

- [GET Command]**

- @ZONE2:SCENE1NAME=?

- Retrieving renamed info of SCENE1

- [Parameters]**

- Character Code: Latin-1, Variable Length (0 to 20 characters)*

- GET Only

[Back To Index](#)

- **SCENE2NAME**

- [GET Command]**

@ZONE2:SCENE2NAME=?

Retrieving renamed info of SCENE2

[Parameters]

Parameters are the same as [SCENE1NAME](#)

[Back To Index](#)

• **SCENE3NAME**

[GET Command]

@ZONE2:SCENE3NAME=?

Retrieving renamed info of SCENE3

[Parameters]

Parameters are the same as [SCENE1NAME](#)

[Back To Index](#)

• **SCENE4NAME**

[GET Command]

@ZONE2:SCENE4NAME=?

Retrieving renamed info of SCENE4

[Parameters]

Parameters are the same as [SCENE1NAME](#)

[Back To Index](#)

• **BASIC**

[GET Command]

@ZONE2:BASIC=?

GET Only. Zone 2 basic info is retrieved at a time.

Updated by following commands: "@ZONE2:PWR", "@ZONE2:SLEEP", "@ZONE2:VOL", "@ZONE2:MUTE", and "@ZONE2:INP"

[Back To Index](#)

• **PWR**

[PUT Command]

@ZONE2:PWR=*Parameter*

[GET Command]

@ZONE2:PWR=?

Operating & retrieving Power state of Zone 2

Initial Auto Feedback is Available

[Parameters]

Standby

PUT: turning its state to Standby / GET: indicating Standby status.

On

PUT: turning its state to On / GET: indicating On status.

On/Standby

PUT Only: toggling its status between On/Standby

[Back To Index](#)

- **SLEEP**

[PUT Command]

@ZONE2:SLEEP=Parameter

[GET Command]

@ZONE2:SLEEP=?

Operating & retrieving Sleep setting state of Zone 2

[Parameters]

Off

PUT: turning its setting state to Off / GET: indicating Off setting status.

30 min

PUT: setting to 30 min / GET: indicating it's setting is 30 min.

60 min

PUT: setting to 60 min / GET: indicating it's setting is 60 min.

90 min

PUT: setting to 90 min / GET: indicating it's setting is 90 min.

120 min

PUT: setting to 120 min / GET: indicating it's setting is 120 min.

Last

PUT Only: setting to the value set last

[Back To Index](#)

- **VOL**

[PUT Command]

@ZONE2:VOL=Parameter

[GET Command]

@ZONE2:VOL=?

Operating & retrieving Zone 2 Volume state

Initial Auto Feedback is Available

[Parameters]

Down

PUT Only: decrementing by 1 step (0.5dB)

Up

PUT Only: incrementing by 1 step (0.5dB)

Down 1 dB

PUT Only: decrementing by 1 dB

Up 1 dB

PUT Only: incrementing by 1 dB

Down 2 dB

PUT Only: decrementing by 2 dB

Up 2 dB

PUT Only: incrementing by 2 dB

Down 5 dB

PUT Only: decrementing by 5 dB

Up 5 dB

PUT Only: incrementing by 5 dB

Numerical Number: -80.5 to 16.5, Step: 0.5

PUT: setting to the specified value. / GET: indicating the current value.

-80.5 means muting. First decimal place must be always included. Ex: 10.0, -25.0 or 0.0 etc.
The unit for this parameter is "dB".

[Back To Index](#)

• MUTE

[PUT Command]

@ZONE2:MUTE=Parameter

[GET Command]

@ZONE2:MUTE=?

Operating & retrieving Zone 2 muting state.

Initial Auto Feedback is Available

[Parameters]

Off

PUT: turning its state to Off / GET: indicating Off status.

Att -40 dB

PUT: attenuating by 40 dB from current volume status. / GET: indicating attenuated by 40 dB from current volume status.

Att -20 dB

PUT: attenuating by 20 dB from current volume status. / GET: indicating attenuated by 20 dB from current volume status.

On

PUT: turning its state to On / GET: indicating On status.

On/Off

PUT Only: toggling its status between On/Off

[Back To Index](#)

• VOLFIXVAR

[PUT Command]

@ZONE2:VOLFIXVAR=Parameter

[GET Command]

@ZONE2:VOLFIXVAR=?

Operating & retrieving Zone 2 Preout Level setting state

[Parameters]

Variable

PUT: turning its setting state to Variable / GET: indicating Variable setting status.

Fixed

PUT: turning its setting state to Fixed / GET: indicating Fixed setting status.

[Back To Index](#)

• MAXVOL

[PUT Command]

@ZONE2:MAXVOL=*Parameter*

[GET Command]

@ZONE2:MAXVOL=?

Operating & retrieving Max Volume setting state of Main Zone

For setting the upper limit of volume

[Parameters]

Numerical Number: -30.0 to 15.0, Step: 5.0

PUT: setting to the specified value. / GET: indicating the current setting value.

First decimal place must be always included. Ex: 10.0, -25.0 or 0.0 etc.
The unit for this parameter is "dB".

16.5

PUT: setting to the specified value. / GET: indicating the current setting value.

Meaning no limit of maximum volume
The unit for this parameter is "dB".

[Back To Index](#)

• INITVOLMODE

[PUT Command]

@ZONE2:INITVOLMODE=*Parameter*

[GET Command]

@ZONE2:INITVOLMODE=?

Operating & retrieving Initial Volume Mode setting state of Zone 2

Initial Volume is for setting the volume value initially set when the applicable Zone is turned on.

[Parameters]

Off

PUT: turning its setting state to Off / GET: indicating Off setting status.

On

PUT: turning its setting state to On / GET: indicating On setting status.

[Back To Index](#)

- **INITVOLLVL**

[PUT Command]

@ZONE2:INITVOLLVL=Parameter

[GET Command]

@ZONE2:INITVOLLVL=?

Operating & retrieving Initial Volume Level setting state of Main Zone

[Parameters]

Mute

PUT: turning its setting state to Mute / GET: indicating Mute setting status.

Initially muted when turned on

Numerical Number: -80.0 to 16.5, Step: 0.5

PUT: setting to the specified value. / GET: indicating the current setting value.

First decimal place must be always included. Ex: 10.0, -25.0 or 0.0 etc.
The unit for this parameter is "dB".

[Back To Index](#)

- **BALANCE**

[PUT Command]

@ZONE2:BALANCE=Parameter

[GET Command]

@ZONE2:BALANCE=?

Operating & retrieving Channel Balance setting state of Zone 2

[Parameters]

Numerical Number: -20 to 20, Step: 1

PUT: setting to the specified value. / GET: indicating the current setting value.

0 means the balance is at the center.

[Back To Index](#)

- **INP**

[PUT Command]

@ZONE2:INP=Parameter

[GET Command]

@ZONE2:INP=?

Operating & retrieving Zone 2 Input state.

Initial Auto Feedback is Available

[Parameters]

SIRIUS

PUT: selecting input SIRIUS / GET: indicating current input is SIRIUS

TUNER

PUT: selecting input TUNER / GET: indicating current input is TUNER

PHONO

PUT: selecting input PHONO / GET: indicating current input is PHONO

AV1

PUT: selecting input AV1 / GET: indicating current input is AV1

AV2

PUT: selecting input AV2 / GET: indicating current input is AV2

AV3

PUT: selecting input AV3 / GET: indicating current input is AV3

AV4

PUT: selecting input AV4 / GET: indicating current input is AV4

V-AUX

PUT: selecting input V-AUX / GET: indicating current input is V-AUX

AUDIO1

PUT: selecting input AUDIO1 / GET: indicating current input is AUDIO1

AUDIO2

PUT: selecting input AUDIO2 / GET: indicating current input is AUDIO2

AUDIO3

PUT: selecting input AUDIO / GET: indicating current input is AUDIO

AUDIO4

PUT: selecting input AUDIO4 / GET: indicating current input is AUDIO4

DOCK

PUT Only: selecting input DOCK

iPod

PUT: selecting input iPod / GET: indicating current input is iPod

Bluetooth

PUT: selecting input Bluetooth / GET: indicating current input is Bluetooth

UAW

PUT: selecting input UAW / GET: indicating current input is UAW

NET

PUT Only: selecting input NET

Rhapsody

PUT: selecting input Rhapsody / GET: indicating current input is Rhapsody

SIRIUS InternetRadio

PUT: selecting input SIRIUS InternetRadio / GET: indicating current input is SIRIUS InternetRadio

Pandora

PUT: selecting input Pandora / GET: indicating current input is Pandora

Napster

PUT: selecting input Napster / GET: indicating current input is Napster

PC

PUT: selecting input PC / GET: indicating current input is PC

NET RADIO

PUT: selecting input NET RADIO / GET: indicating current input is NET RADIO

USB

PUT: selecting input USB / GET: indicating current input is USB

iPod (USB)

PUT: selecting input iPod (USB) / GET: indicating current input is iPod (USB)

[Back To Index](#)

• SCENE

[PUT Command]

@ZONE2:SCENE=Parameter

Recalling Zone 2 Scene banks.

[Parameters]

Scene 1

PUT Only: selecting Scene 1

Scene 2

PUT Only: selecting Scene 2

Scene 3

PUT Only: selecting Scene 3

Scene 4

PUT Only: selecting Scene 4

[Back To Index](#)

• BASS

[PUT Command]

@ZONE2:BASS=Parameter

[GET Command]

@ZONE2:BASS=?

Operating & retrieving Bass Tone Control setting state

[Parameters]

Numerical Number: -10.0 to 10.0, Step: 2.0

PUT: setting to the specified value. / GET: indicating the current setting value.

First decimal place must be always included. Ex: 3.0, -4.0
The unit for this parameter is "dB".

[Back To Index](#)

• TREBLE

[PUT Command]

@ZONE2:TREBLE=Parameter

[GET Command]

@ZONE2:TREBLE=?

Operating & retrieving Treble Tone Control setting state

[Parameters]

Parameters are the same as [BASS](#)

[Back To Index](#)

• **PLAYBACK**

[PUT Command]

@ZONE2:PLAYBACK=Parameter

Operating the playback state

[Parameters]

Stop

PUT Only: change its state to Stop

Pause

PUT Only: change its state to Pause

Play

PUT Only: change its state to Play

Skip Rev

PUT Only: change its state to Skip Rev

Skip Fwd

PUT Only: change its state to Skip Fwd

[Back To Index](#)

• **LISTCURSOR**

[PUT Command]

@ZONE2:LISTCURSOR=Parameter

[Parameters]

Down

PUT Only: moving it Down

Up

PUT Only: moving it Up

Left

Right

Sel

PUT Only: selecting the line that the cursor is on

Back

PUT Only: going back to the previous layer of contents list

Back to Home

[Back To Index](#)

• **LISTMENU**

[PUT Command]

@ZONE2:LISTMENU=Parameter

[Parameters]

On Screen

Top Menu

Menu

Option

[Back To Index](#)

Sub Unit : HDRADIO

Function Tree version: 1.10

Firmware version: 1.03-

Model: RX-A1010

Product Region: USA

\$Date:: \$

\$Revision: \$

Command Index

1. Information

SIGINFO
HDSIGINFO
METAINFO

2. Play Control

SEARCHMODE
AUDIOMODE
PRESET
MEM
FMFREQ
AMFREQ
BAND
PRGSEL

3. Others

AVAIL
TAGSET
TUNED
SIGSTEREOMONO
AVAILPRG1
AVAILPRG2
AVAILPRG3
AVAILPRG4
AVAILPRG5
AVAILPRG6
AVAILPRG7
AVAILPRG8
TAGINFO
STATION
PRGNUM
PRGTYPE
SONG
ARTIST
ALBUM

Command Details of SubUnit: HDRADIO

AVAIL

[GET Command]

@HDRADIO:AVAIL=?

Retrieving the validity of HD Radio operational status

Initial Auto Feedback is Available

[Parameters]

Not Ready

GET Only: indicating invalid state of operation

All feedback are invalid (its validity is not guaranteed) even though there are when "Not Ready" status.

Ready

GET Only: indicating valid state of operation

[Back To Index](#)

• SEARCHMODE

[PUT Command]

@HDRADIO:SEARCHMODE=*Parameter*

[GET Command]

@HDRADIO:SEARCHMODE=?

Operating & retrieving Search Mode state.

Initial Auto Feedback is Available

[Parameters]

Preset

PUT: selecting Preset search mode / GET: indicating current search mode is Preset

Tuning

PUT: selecting Tuning search mode / GET: indicating current search mode is Tuning

[Back To Index](#)

• PRESET

[PUT Command]

@HDRADIO:PRESET=*Parameter*

[GET Command]

@HDRADIO:PRESET=?

Operating & retrieving Preset state.

Initial Auto Feedback is Available

[Parameters]

No Preset

GET Only: indicating there is no preset registered yet.

Numerical Number: 1 to 40, Step: 1

PUT: recalling specified number of preset bank. / GET: indicating the preset number currently selected.

If no station is yet registered in the recalled number, nothing happens.

Down

PUT Only: selecting the nearest available preset number to the current one in the way of larger number to smaller.

Up

PUT Only: selecting the nearest available preset number to the current one in the way of smaller number to larger.

[Back To Index](#)

• MEM

[PUT Command]

@HDRADIO:MEM=Parameter

Registering current frequency to a preset bank

[Parameters]

Auto

PUT Only: registering to a preset bank with automatically specifying the number.

Empty (not registered) preset banks are used first.

Numerical Number: 1 to 40, Step: 1

PUT Only: registering to a preset bank of the number specified.

[Back To Index](#)

• FMFREQ

[PUT Command]

@HDRADIO:FMFREQ=Parameter

[GET Command]

@HDRADIO:FMFREQ=?

Operating & retrieving FM frequency

Initial Auto Feedback is Available

[Parameters]

(No Character)

PUT Only: used when there's no FM frequency specified.

This is a dummy command.

Down

PUT Only: incrementing it by 1 step

Up

PUT Only: decrementing it by 1 step

Auto Down

PUT Only: starting Auto Search to the incremental direction.

Auto Up

PUT Only: starting Auto Search to the decremental direction.

Numerical Number: 87.50 to 107.90, Step: 0.20

PUT: tuning to the specified frequency. / GET: indicating the current frequency.

The unit for this parameter is "MHz".

[Back To Index](#)

- **AMFREQ**

[PUT Command]

@HDRADIO:AMFREQ=*Parameter*

[GET Command]

@HDRADIO:AMFREQ=?

Operating & retrieving AM frequency

Initial Auto Feedback is Available

[Parameters]

(No Character)

PUT Only: used when there's no AM frequency specified.

This is a dummy command.

Down

PUT Only: incrementing it by 1 step

Up

PUT Only: decrementing it by 1 step

Auto Down

PUT Only: starting Auto Search to the incremental direction.

Auto Up

PUT Only: starting Auto Search to the decremental direction.

Numerical Number: 530 to 1710, Step: 10

PUT: tuning to the specified frequency. / GET: indicating the current frequency.

The unit for this parameter is "kHz".

[Back To Index](#)

- **BAND**

[PUT Command]

@HDRADIO:BAND=*Parameter*

[GET Command]

@HDRADIO:BAND=?

Operating & retrieving the Frequency Band type

Initial Auto Feedback is Available

[Parameters]

FM

PUT: selecting FM / GET: indicating current band type is FM

AM

PUT: selecting AM / GET: indicating current band type is AM

[Back To Index](#)

- **PRGSEL**

[PUT Command]

@HDRADIO:PRGSEL=Parameter

[GET Command]

@HDRADIO:PRGSEL=?

Operating & retrieving Program Number

Initial Auto Feedback is Available

[Parameters]

GET Only: indicating Program Number is not selected.

HD1

PUT: selecting Program Number 1 / GET: indicating current Program Number is 1

HD2

PUT: selecting Program Number 2 / GET: indicating current Program Number is 2

HD3

PUT: selecting Program Number 3 / GET: indicating current Program Number is 3

HD4

PUT: selecting Program Number 4 / GET: indicating current Program Number is 4

HD5

PUT: selecting Program Number 5 / GET: indicating current Program Number is 5

HD6

PUT: selecting Program Number 6 / GET: indicating current Program Number is 6

HD7

PUT: selecting Program Number 7 / GET: indicating current Program Number is 7

HD8

PUT: selecting Program Number 8 / GET: indicating current Program Number is 8

Down

PUT Only: changing Program Number to the decremental direction.

Non selectable program numbers are skipped.

Up

PUT Only: changing Program Number to the incremental direction.

Non selectable program numbers are skipped.

[Back To Index](#)

- **AUDIOMODE**

[PUT Command]

@HDRADIO:AUDIOMODE=Parameter

[GET Command]

@HDRADIO:AUDIOMODE=?

Operating & retrieving current playback mode when tuned

Initial Auto Feedback is Available

[Parameters]

Auto

PUT: selecting Auto mode. / GET: indicating Auto mode

This is a mode that automatically selects available HD stations, playback in Stereo, and mutes the sound when no HD/stereo reception is available.

Mono

PUT: selecting Mono mode. / GET: indicating Mono mode

This is a mode to force the reception to be an analog domein (not HD's digital domein) and to be a monaural (used when the reception is weak and easily gets muted).

[Back To Index](#)

• TAGSET

[PUT Command]

@HDRADIO:TAGSET=Parameter

Operating HD Radio's Tag data

[Parameters]

Add

PUT Only: saving Tag data

[Back To Index](#)

• SIGINFO

[GET Command]

@HDRADIO:SIGINFO=?

GET Only. Tuning singal status can be retrieved at a time.

Updated by following commands: "@HDRADIO:TUNED", "@HDRADIO:SIGSTEREOMONO" and "@HDRADIO:HDSIGINFO"

[Back To Index](#)

• TUNED

[GET Command]

@HDRADIO:TUNED=?

Retrieving the tuning status

Initial Auto Feedback is Available

[Parameters]

Negate

GET Only: indicating untuned status

Assert

GET Only: indicating tuned to a station

[Back To Index](#)

- **SIGSTEREOMONO**

[GET Command]

@HDRADIO:SIGSTEREOMONO=?

Retrieving whether the playback signal is mono or stereo.

Initial Auto Feedback is Available

Negate means now playing monaural signal or not tuned. Assert means now playing Stereo signal.

[Parameters]

Parameters are the same as *TUNED*

[Back To Index](#)

- **HDSIGINFO**

[GET Command]

@HDRADIO:HDSIGINFO=?

Retrieving whether the playback signal is HD or analog

Negate means now playing analog signal or not tuned. Assert means now playing HD signal.

[Parameters]

Parameters are the same as *TUNED*

[Back To Index](#)

- **AVAILPRG1**

[GET Command]

@HDRADIO:AVAILPRG1=?

Retrieving HD Program Number 1 availability

Initial Auto Feedback is Available

[Parameters]

Unavailable

GET Only: indicating it's Unavailable

Available

GET Only: indicating it's Available

[Back To Index](#)

- **AVAILPRG2**

[GET Command]

@HDRADIO:AVAILPRG2=?

Retrieving HD Program Number 2 availability

Initial Auto Feedback is Available

[Parameters]

Parameters are the same as [AVAILPRG1](#)

[Back To Index](#)

- **AVAILPRG3**

[GET Command]

@HDRADIO:AVAILPRG3=?

Retrieving HD Program Number 3 availability

Initial Auto Feedback is Available

[Parameters]

Parameters are the same as [AVAILPRG1](#)

[Back To Index](#)

- **AVAILPRG4**

[GET Command]

@HDRADIO:AVAILPRG4=?

Retrieving HD Program Number 4 availability

Initial Auto Feedback is Available

[Parameters]

Parameters are the same as [AVAILPRG1](#)

[Back To Index](#)

- **AVAILPRG5**

[GET Command]

@HDRADIO:AVAILPRG5=?

Retrieving HD Program Number 5 availability

Initial Auto Feedback is Available

[Parameters]

Parameters are the same as [AVAILPRG1](#)

[Back To Index](#)

- **AVAILPRG6**

[GET Command]

@HDRADIO:AVAILPRG6=?

Retrieving HD Program Number 6 availability

Initial Auto Feedback is Available

[Parameters]

Parameters are the same as [AVAILPRG1](#)

[Back To Index](#)

- **AVAILPRG7**

[GET Command]

@HDRADIO:AVAILPRG7=?

Retrieving HD Program Number 7 availability

Initial Auto Feedback is Available

[Parameters]

Parameters are the same as [AVAILPRG1](#)

[Back To Index](#)

• AVAILPRG8

[GET Command]

@HDRADIO:AVAILPRG8=?

Retrieving HD Program Number 8 availability

Initial Auto Feedback is Available

[Parameters]

Parameters are the same as [AVAILPRG1](#)

[Back To Index](#)

• TAGINFO

[GET Command]

@HDRADIO:TAGINFO=?

Retrieving Tag Info availability

Initial Auto Feedback is Available

[Parameters]

Unavailable

GET Only: indicating it's Unavailable

Available

GET Only: indicating it's Available

[Back To Index](#)

• METAINFO

[GET Command]

@HDRADIO:METAINFO=?

GET Only. Meta Info can be retrieved at a time.

Updated by following commands: "@HDRADIO:STATION", "@HDRADIO:PRGNUM", "@HDRADIO:PRGTYPE", "@HDRADIO:SONG", "@HDRADIO:ARTIST" and "@HDRADIO:ALBUM"

[Back To Index](#)

• STATION

[GET Command]

@HDRADIO:STATION=?

Retrieving Station Name.

Initial Auto Feedback is Available

[Parameters]

Character Code: Latin-1, Variable Length (0 to 15 characters)

GET Only

[Back To Index](#)

• PRGNUM

[GET Command]

@HDRADIO:PRGNUM=?

Retrieving HD Program Number Name.

Initial Auto Feedback is Available

[Parameters]

GET Only: indicating no HD Program is selected

HD1

GET Only: indicating current Program Number is 1

HD2

GET Only: indicating current Program Number is 2

HD3

GET Only: indicating current Program Number is 3

HD4

GET Only: indicating current Program Number is 4

HD5

GET Only: indicating current Program Number is 5

HD6

GET Only: indicating current Program Number is 6

HD7

GET Only: indicating current Program Number is 7

HD8

GET Only: indicating current Program Number is 8

[Back To Index](#)

• PRGTYPE

[GET Command]

@HDRADIO:PRGTYPE=?

Retrieving Program Type.

Initial Auto Feedback is Available

[Parameters]

Character Code: Mixed (could be ASCII, Latin-1 or UTF-8 encoding), Variable Byte Length (0 to 64 bytes)

- **SONG**

[GET Command]

@HDRADIO:SONG=?

Retrieving Song title.

Initial Auto Feedback is Available

[Parameters]

Parameters are the same as *PRGTYPE*

[Back To Index](#)

- **ARTIST**

[GET Command]

@HDRADIO:ARTIST=?

Retrieving Artist Name.

Initial Auto Feedback is Available

[Parameters]

Parameters are the same as *PRGTYPE*

[Back To Index](#)

- **ALBUM**

[GET Command]

@HDRADIO:ALBUM=?

Retrieving Artist title.

Initial Auto Feedback is Available

[Parameters]

Parameters are the same as *PRGTYPE*

[Back To Index](#)

Sub Unit : SIRIUS

Function Tree version: 1.10

Firmware version: 1.03-

Model: RX-A1010

Product Region: USA

\$Date: \$

\$Revision: \$

Command Index

1. Information

SIGINFO

METAINFO

2. Play Control

SEARCHMODE

PRESET

MEM

CATSEL

CHSEL

3. Others

AVAIL

ANTLVL

CATNAME

CHNUM

CHNAME

ARTIST

SONG

COMPOSER

PLOCK

Command Details of SubUnit: SIRIUS

- AVAIL

[GET Command]

@SIRIUS:AVAIL=?

Retrieving the connection state of SiriusConnect tuner (adapter) or the validity of its operational status

Initial Auto Feedback is Available

[Parameters]

Not Connected

GET Only: indicating the adapter is not connected.

Not Ready

GET Only: indicating invalid state of operation

All feedback are invalid (its validity is not guaranteed) even though there are when "Not Ready" status.

Ready

GET Only: indicating valid state of operation

[Back To Index](#)

- **SEARCHMODE**

[PUT Command]

@SIRIUS:SEARCHMODE=Parameter

[GET Command]

@SIRIUS:SEARCHMODE=?

Operating & retrieving Search Mode state.

Initial Auto Feedback is Available

[Parameters]

All Ch

PUT: selecting All Ch search mode / GET: indicating current search mode is All Ch

Category

PUT: selecting Category search mode / GET: indicating current search mode is Category

Preset

PUT: selecting Preset search mode / GET: indicating current search mode is Preset

[Back To Index](#)

- **PRESET**

[PUT Command]

@SIRIUS:PRESET=Parameter

[GET Command]

@SIRIUS:PRESET=?

Operating & retrieving Preset state.

Initial Auto Feedback is Available

[Parameters]

No Preset

GET Only: indicating there is no preset registered yet.

Numerical Number: 1 to 40, Step: 1

PUT: recalling specified number of preset bank. / GET: indicating the preset number currently selected.

If no station is yet registered in the recalled number, nothing happens.

Down

PUT Only: selecting the nearest available number to the current one in the way of larger number to smaller.

Up

PUT Only: selecting the nearest available number to the current one in the way of smaller number to larger.

[Back To Index](#)

- **MEM**

[PUT Command]

@SIRIUS:MEM=*Parameter*

Registering current channel to a preset bank

[Parameters]

Auto

PUT Only: registering to a preset bank with automatically specifying the number.

Empty (not registered) preset banks are used first.

Numerical Number: 1 to 40, Step: 1

PUT Only: registering to a preset bank of the number specified.

[Back To Index](#)

• CATSEL

[PUT Command]

@SIRIUS:CATSEL=*Parameter*

Operating Category selection.

[Parameters]

Down

PUT Only: selecting in the reverse order

Up

PUT Only: selecting in order

[Back To Index](#)

• CHSEL

[PUT Command]

@SIRIUS:CHSEL=*Parameter*

[GET Command]

@SIRIUS:CHSEL=?

Operating & retrieving Channel Number selection

[Parameters]

Numerical Number: 0 to 223, Step: 1

PUT: changing to the specified number. / GET: indicating current selection

255

PUT: doing nothing / GET: indicating "not connected to the adapter" or "no station is received"

Down

PUT Only: selecting the nearest available number to the current one in the way of larger number to smaller.

Up

PUT Only: selecting the nearest available number to the current one in the way of smaller number to larger.

[Back To Index](#)

• SIGINFO

[GET Command]

@SIRIUS:SIGINFO=?

GET Only. Signal status can be retrieved at a time.

Updated by following command: "@SIRIUS:ANTLVL" only

[Back To Index](#)

- **ANTLVL**

[GET Command]

@SIRIUS:ANTLVL=?

Retrieving the signal strength state at the antenna.

Initial Auto Feedback is Available

[Parameters]

No Signal

GET Only: indicating its status is No Signal

Weak

GET Only: indicating its status is Weak

Good

GET Only: indicating its status is Good

Excellent

GET Only: indicating its status is Excellent

[Back To Index](#)

- **METAINFO**

[GET Command]

@SIRIUS:METAINFO=?

GET Only. Meta Info can be retrieved at a time.

Updated by following commands: "@SIRIUS:CATNAME", "@SIRIUS:CHNUM", "@SIRIUS:CHNAME", "@SIRIUS:ARTIST", "@SIRIUS:SONG" and "@SIRIUS:COMPOSER"

[Back To Index](#)

- **CATNAME**

[GET Command]

@SIRIUS:CATNAME=?

Retrieving Category Name

Initial Auto Feedback is Available

[Parameters]

Character Code: Latin-1, Variable Length (0 to 16 characters)

GET Only

[Back To Index](#)

- **CHNUM**

[GET Command]

@SIRIUS:CHNUM=?

Retrieving Channel Number

Initial Auto Feedback is Available

[Parameters]

Numerical Number: 0 to 255, Step: 1

GET Only

[Back To Index](#)

• CHNAME

[GET Command]

@SIRIUS:CHNAME=?

Retrieving Channel Name

Initial Auto Feedback is Available

[Parameters]

Character Code: Mixed (could be ASCII, Latin-1 or UTF-8 encoding), Variable Byte Length (0 to 64 bytes)

GET Only

[Back To Index](#)

• ARTIST

[GET Command]

@SIRIUS:ARTIST=?

Retrieving Artist Name

Initial Auto Feedback is Available

[Parameters]

Parameters are the same as [CHNAME](#)

[Back To Index](#)

• SONG

[GET Command]

@SIRIUS:SONG=?

Retrieving Song Title

Initial Auto Feedback is Available

[Parameters]

Parameters are the same as [CHNAME](#)

[Back To Index](#)

• COMPOSER

[GET Command]

@SIRIUS:COMPOSER=?

Retrieving Composer Name

Initial Auto Feedback is Available

[Parameters]

Parameters are the same as [CHNAME](#)

[Back To Index](#)

- **PLOCK**

[GET Command]

@SIRIUS:PLOCK=?

Retrieving the state of Parental Lock

Initial Auto Feedback is Available

[Parameters]

Locked

GET Only: indicating its status is Locked

Unlocked

GET Only: indicating its status is Unlocked

[Back To Index](#)

Sub Unit : IPOD

Function Tree version: 1.10

Firmware version: 1.03-

Model: RX-A1010

Product Region: USA

\$Date: \$

\$Revision: \$

Command Index

1. Information

PLAYBACKINFO

METAINFO

LISTINFO

2. Play Control

MODE

PLAYBACK

3. Contents Browse

LISTSEL

LISTCURSOR

LISTPAGE

LISTLAYER

LISTLAYERNAME

LINE1TXT

LINE1ATTRIB

LINE2TXT

LINE2ATTRIB

LINE3TXT

LINE3ATTRIB

LINE4TXT

LINE4ATTRIB

LINE5TXT

LINE5ATTRIB

LINE6TXT

LINE6ATTRIB

LINE7TXT

LINE7ATTRIB

LINE8TXT

LINE8ATTRIB

CURRLINE

MAXLINE

4. Others

AVAIL

REPEAT

SHUFFLE

ARTIST

Command Details of SubUnit: IPOD

- **AVAIL**

[GET Command]

@IPOD:AVAIL=?

Retrieving the connection state of iPod (device) or the validity of its operational status

Initial Auto Feedback is Available

[Parameters]

Not Connected

GET Only: indicating the device is not connected.

Not Ready

GET Only: indicating invalid state of operation

Ready

GET Only: indicating valid state of operation

[Back To Index](#)

- **MODE**

[PUT Command]

@IPOD:MODE=Parameter

[GET Command]

@IPOD:MODE=?

Operating & retrieving the iPod control mode setting state

Initial Auto Feedback is Available

[Parameters]

Normal

PUT: setting to Normal mode / GET: indicating current mode is Normal

Normal mode is an operation by the UI on the iPod

Extended

PUT: setting to Extended mode / GET: indicating current mode is Extended

Extended mode is an operation by the UI on the receiver (through its on-screen display)

[Back To Index](#)

- **REPEAT**

[PUT Command]

@IPOD:REPEAT=Parameter

[GET Command]

@IPOD:REPEAT=?

Operating & retrieving the repeat setting state

Initial Auto Feedback is Available

[Parameters]

Off

PUT: setting to Off / GET: indicating its state is Off

One

PUT: setting to One / GET: indicating its state is One

All

PUT: setting to All / GET: indicating its state is All

[Back To Index](#)

• SHUFFLE

[PUT Command]

@IPOD:SHUFFLE=Parameter

[GET Command]

@IPOD:SHUFFLE=?

Operating & retrieving the shuffle setting state

Initial Auto Feedback is Available

[Parameters]

Off

PUT: setting to Off / GET: indicating its state is Off

Songs

PUT: setting to Songs / GET: indicating its state is Songs

Albums

PUT: setting to Albums / GET: indicating its state is Albums

[Back To Index](#)

• PLAYBACK

[PUT Command]

@IPOD:PLAYBACK=Parameter

Operating the playback state

[Parameters]

Stop

PUT Only: change its state to Stop

Pause

PUT Only: change its state to Pause

Play

PUT Only: change its state to Play

|<<

PUT Only: change its state to |<<



meaning Skip Rev

>>/

PUT Only: change its state to >>|

meaning Skip Fwd

Skip Rev

PUT Only: change its state to Skip Rev

Skip Fwd

PUT Only: change its state to Skip Fwd

[Back To Index](#)

• **PLAYBACKINFO**

[GET Command]

@IPOD:PLAYBACKINFO=?

Retrieving the playback state

Initial Auto Feedback is Available

[Parameters]

Stop

GET Only: indicating its state is Stop

Pause

GET Only: indicating its state is Pause

Play

GET Only: indicating its state is Play

[Back To Index](#)

• **METAINFO**

[GET Command]

@IPOD:METAINFO=?

GET Only. Meta Info can be retrieved at a time.

Updated by following commands: "@XXXX:ARTIST", "@XXXX:ALBUM" and "@XXXX:SONG" (XXXX = SubUnit name)

[Back To Index](#)

• **ARTIST**

[GET Command]

@IPOD:ARTIST=?

Retrieving Artist Name

Initial Auto Feedback is Available

[Parameters]

Character Code: Mixed (could be ASCII, Latin-1 or UTF-8 encoding), Variable Byte Length (0 to 64

bytes)

GET Only

[Back To Index](#)

- **ALBUM**

[GET Command]

@IPOD:ALBUM=?

Retrieving Album Title

Initial Auto Feedback is Available

[Parameters]

Parameters are the same as [ARTIST](#)

[Back To Index](#)

- **SONG**

[GET Command]

@IPOD:SONG=?

Retrieving Song Title

Initial Auto Feedback is Available

[Parameters]

Parameters are the same as [ARTIST](#)

[Back To Index](#)

- **LISTSEL**

[PUT Command]

@IPOD:LISTSEL=Parameter

Selecting the current row of contents list

[Parameters]

Line_1

PUT Only: selecting Line 1

Line_2

PUT Only: selecting Line 2

Line_3

PUT Only: selecting Line 3

Line_4

PUT Only: selecting Line 4

Line_5

PUT Only: selecting Line 5

Line_6

PUT Only: selecting Line 6

Line_7

PUT Only: selecting Line 7

Line_8

PUT Only: selecting Line 8

[Back To Index](#)

- **LISTCURSOR**

[PUT Command]

@IPOD:LISTCURSOR=Parameter

Operating the cursor of contents list

[Parameters]

Down

PUT Only: moving it Down

Up

PUT Only: moving it Up

Sel

PUT Only: selecting the line that the cursor is on

Back

PUT Only: going back to the previous layer of contents list

Back to Home

[Back To Index](#)

- **LISTPAGE**

[PUT Command]

@IPOD:LISTPAGE=Parameter

Operating the page control of contents list

[Parameters]

Down

PUT Only: moving it Down

Up

PUT Only: moving it Up

[Back To Index](#)

- **LISTINFO**

[GET Command]

@IPOD:LISTINFO=?

GET Only. Contents list Info can be retrieved at a time.

Initial Auto Feedback is Available

Updated by following commands: "@XXXX:LISTLAYER", "@XXXX:LISTLAYERNAME", "@XXXX:LINE1TXT" to "@XXXX:LINE8TXT", "@XXXX:LINE1ATTRIB" to "@XXXX:LINE8ATTRIB", "@XXXX:CURRLINE" and "@XXXX:MAXLINE" (XXXX = SubUnit name)

[Back To Index](#)

- **LISTLAYER**

[GET Command]

@IPOD:LISTLAYER=?

Retrieving the current depth of layers.

[Parameters]

Numerical Number: 1 to 16, Step: 1

GET Only

[Back To Index](#)

• LISTLAYERNAME

[GET Command]

@IPOD:LISTLAYERNAME=?

Retrieving the current layer name.

[Parameters]

Character Code: Mixed (could be ASCII, Latin-1 or UTF-8 encoding), Variable Byte Length (0 to 64 bytes)

GET Only

[Back To Index](#)

• LINE1TXT

[GET Command]

@IPOD:LINE1TXT=?

Retrieving text info of the line 1 of contents list currently displayed.

[Parameters]

Character Code: Mixed (could be ASCII, Latin-1 or UTF-8 encoding), Variable Byte Length (0 to 64 bytes)

GET Only

[Back To Index](#)

• LINE1ATRIB

[GET Command]

@IPOD:LINE1ATRIB=?

Retrieving the attributes of the line number 1.

[Parameters]

Container

GET Only: indicating this line is Container

meaning a folder

Item

GET Only: indicating this line is Item

meaning a playable item

Unplayable Item

GET Only: indicating this line is Unplayable Item

Unselectable

GET Only: indicating this line is Unselectable

[Back To Index](#)

- **LINE2TXT**

[GET Command]

@IPOD:LINE2TXT=?

[Parameters]

Parameters are the same as [LINE1TXT](#)

[Back To Index](#)

- **LINE2ATRIB**

[GET Command]

@IPOD:LINE2ATRIB=?

[Parameters]

Parameters are the same as [LINE1ATRIB](#)

[Back To Index](#)

- **LINE3TXT**

[GET Command]

@IPOD:LINE3TXT=?

[Parameters]

Parameters are the same as [LINE1TXT](#)

[Back To Index](#)

- **LINE3ATRIB**

[GET Command]

@IPOD:LINE3ATRIB=?

[Parameters]

Parameters are the same as [LINE1ATRIB](#)

[Back To Index](#)

- **LINE4TXT**

[GET Command]

@IPOD:LINE4TXT=?

[Parameters]

Parameters are the same as [LINE1TXT](#)

[Back To Index](#)

- **LINE4ATRIB**

[GET Command]

@IPOD:LINE4ATRIB=?

[Parameters]

Parameters are the same as [LINE1ATTRIB](#)

[Back To Index](#)

- **LINE5TXT**

[GET Command]

@IPOD:LINE5TXT=?

[Parameters]

Parameters are the same as [LINE1TXT](#)

[Back To Index](#)

- **LINE5ATTRIB**

[GET Command]

@IPOD:LINE5ATTRIB=?

[Parameters]

Parameters are the same as [LINE1ATTRIB](#)

[Back To Index](#)

- **LINE6TXT**

[GET Command]

@IPOD:LINE6TXT=?

[Parameters]

Parameters are the same as [LINE1TXT](#)

[Back To Index](#)

- **LINE6ATTRIB**

[GET Command]

@IPOD:LINE6ATTRIB=?

[Parameters]

Parameters are the same as [LINE1ATTRIB](#)

[Back To Index](#)

- **LINE7TXT**

[GET Command]

@IPOD:LINE7TXT=?

[Parameters]

Parameters are the same as [LINE1TXT](#)

[Back To Index](#)

- **LINE7ATTRIB**

[GET Command]

@IPOD:LINE7ATTRIB=?

[Parameters]

Parameters are the same as [LINE1ATTRIB](#)

[Back To Index](#)

- **LINE8TXT**

[GET Command]

@IPOD:LINE8TXT=?

[Parameters]

Parameters are the same as [LINE1TXT](#)

[Back To Index](#)

- **LINE8ATTRIB**

[GET Command]

@IPOD:LINE8ATTRIB=?

[Parameters]

Parameters are the same as [LINE1ATTRIB](#)

[Back To Index](#)

- **CURRLINE**

[GET Command]

@IPOD:CURRLINE=?

Retrieving absolute position number of current cursor position in the contents list layer currently displayed

[Parameters]

Numerical Number: 1 to 65536, Step: 1

GET Only

[Back To Index](#)

- **MAXLINE**

[GET Command]

@IPOD:MAXLINE=?

Retrieving maximum lines in the contents list layer currently displayed

[Parameters]

Numerical Number: 0 to 65536, Step: 1

GET Only

[Back To Index](#)

Sub Unit : BT

Function Tree version: 1.10

Firmware version: 1.03-

Model: RX-A1010

Product Region: USA

\$Date:: \$

\$Revision: \$

Command Index

1. Information

[CONNECTINFO](#)

2. Play Control

[PLAYBACK](#)

3. Others

[AVAIL](#)

[PAIRING](#)

[CONNECT](#)

Command Details of SubUnit: BT

• AVAIL

[GET Command]

@BT:AVAIL=?

Retrieving the connection state of Bluetooth (device) or the validity of its operational status

Initial Auto Feedback is Available

[Parameters]

Not Connected

GET Only: indicating the device is not connected.

Not Ready

GET Only: indicating invalid state of operation

Ready

GET Only: indicating valid state of operation

[Back To Index](#)

• PAIRING

[PUT Command]

@BT:PAIRING=Parameter

Operating the setting state of Pariring

[Parameters]

Start

PUT Only: changing its state to Start

Cancel

PUT Only: changing its state to Cancel

[Back To Index](#)

- **CONNECT**

- [PUT Command]**

- @BT:CONNECT=Parameter*

- Operating the connection state

- [Parameters]**

- Disconnect*

- PUT Only: changing its state to Disconnect

- Connect*

- PUT Only: changing its state to Connect

[Back To Index](#)

- **CONNECTINFO**

- [GET Command]**

- @BT:CONNECTINFO=?*

- [Parameters]**

- Disconnected*

- Connected*

[Back To Index](#)

- **PLAYBACK**

- [PUT Command]**

- @BT:PLAYBACK=Parameter*

- Operating the playback state

- [Parameters]**

- Stop*

- PUT Only: change its state to Stop

- Pause*

- PUT Only: change its state to Pause

- Play*

- PUT Only: change its state to Play

- |<<*

- PUT Only: change its state to |<<

- meaning Skip Rev

- >>|*

- PUT Only: change its state to >>|

- meaning Skip Fwd

Skip Rev

PUT Only: change its state to Skip Rev

Skip Fwd

PUT Only: change its state to Skip Fwd

[Back To Index](#)

Sub Unit : UAW

Function Tree version: 1.10

Firmware version: 1.03-

Model: RX-A1010

Product Region: USA

\$Date:: \$

\$Revision: \$

Command Index

1. Others

[AVAIL](#)

Command Details of SubUnit: UAW

- **AVAIL**

[GET Command]

@UAW:AVAIL=?

Retrieving the connection state of UAW (device) or the validity of its operational status

Initial Auto Feedback is Available

[Parameters]

Not Connected

GET Only: indicating the device is not connected.

Not Ready

GET Only: indicating invalid state of operation

Ready

GET Only: indicating valid state of operation

[Back To Index](#)

Sub Unit : RHAP

Function Tree version: 1.10

Firmware version: 1.03-

Model: RX-A1010

Product Region: USA

\$Date: \$

\$Revision: \$

Command Index

1. Information

PLAYBACKINFO

METAINFO

LISTINFO

2. Play Control

PRESET

MEM

PLAYBACK

3. Contents Browse

LISTSEL

LISTCURSOR

LISTPAGE

LISTLAYER

LISTLAYERNAME

LINE1TXT

LINE1ATTRIB

LINE2TXT

LINE2ATTRIB

LINE3TXT

LINE3ATTRIB

LINE4TXT

LINE4ATTRIB

LINE5TXT

LINE5ATTRIB

LINE6TXT

LINE6ATTRIB

LINE7TXT

LINE7ATTRIB

LINE8TXT

LINE8ATTRIB

CURRLINE

MAXLINE

4. Others

AVAIL

REPEAT

SHUFFLE

Command Details of SubUnit: RHAP

- **AVAIL**

[GET Command]

@RHAP:AVAIL=?

Retrieving the state of network link or the validity of Rhapsody operational status

Initial Auto Feedback is Available

[Parameters]

Not Connected

GET Only: indicating the network link is down.

This status can be reported only via RS-232C connection since the network cable connection is not physically detected.

Not Ready

GET Only: indicating invalid state of operation

Ready

GET Only: indicating valid state of operation

[Back To Index](#)

- **REPEAT**

[PUT Command]

@RHAP:REPEAT=Parameter

[GET Command]

@RHAP:REPEAT=?

Operating & retrieving the repeat setting state

Initial Auto Feedback is Available

[Parameters]

Off

PUT: setting to Off / GET: indicating its state is Off

Single

PUT: setting to Single / GET: indicating its state is Single

All

PUT: setting to All / GET: indicating its state is All

[Back To Index](#)

- **SHUFFLE**

[PUT Command]

@RHAP:SHUFFLE=Parameter

[GET Command]

@RHAP:SHUFFLE=?

Operating & retrieving the shuffle setting state

Initial Auto Feedback is Available

[Parameters]

Off

PUT: setting to Off / GET: indicating its state is Off

On

PUT: setting to On / GET: indicating its state is On

[Back To Index](#)

• PRESET

[PUT Command]

@RHAP:PRESET=Parameter

Operating Preset Bank (for USB/NET) state.

[Parameters]

Numerical Number: 1 to 40, Step: 1

PUT Only: recalling specified number of preset bank.

[Back To Index](#)

• MEM

[PUT Command]

@RHAP:MEM=Parameter

Registering current playback song or station to a preset bank

[Parameters]

Auto

PUT Only: registering to a preset bank with automatically specifying the number.

Numerical Number: 1 to 40, Step: 1

PUT Only: registering to a preset bank of the number specified.

[Back To Index](#)

• PLAYBACK

[PUT Command]

@RHAP:PLAYBACK=Parameter

Operating the playback state

[Parameters]

Stop

PUT Only: change its state to Stop

Pause

PUT Only: change its state to Pause

Play

PUT Only: change its state to Play

|<<

PUT Only: change its state to |<<

meaning Skip Rev

>>|

PUT Only: change its state to >>|

meaning Skip Fwd

Skip Rev

PUT Only: change its state to Skip Rev

Skip Fwd

PUT Only: change its state to Skip Fwd

[Back To Index](#)

• **PLAYBACKINFO**

[GET Command]

@RHAP:PLAYBACKINFO=?

Retrieving the playback state

Initial Auto Feedback is Available

[Parameters]

Stop

GET Only: indicating its state is Stop

Pause

GET Only: indicating its state is Pause

Play

GET Only: indicating its state is Play

[Back To Index](#)

• **METAINFO**

[GET Command]

@RHAP:METAINFO=?

GET Only. Meta Info can be retrieved at a time.

Updated by following commands: "@XXXX:ARTIST", "@XXXX:ALBUM" and "@XXXX:SONG" (XXXX = SubUnit name)

[Back To Index](#)

• **ARTIST**

[GET Command]

@RHAP:ARTIST=?

Retrieving Artist Name

Initial Auto Feedback is Available

[Parameters]

Character Code: Mixed (could be ASCII, Latin-1 or UTF-8 encoding), Variable Byte Length (0 to 64 bytes)

GET Only

[Back To Index](#)

• ALBUM

[GET Command]

@RHAP:ALBUM=?

Retrieving Album Title

Initial Auto Feedback is Available

[Parameters]

Parameters are the same as [ARTIST](#)

[Back To Index](#)

• SONG

[GET Command]

@RHAP:SONG=?

Retrieving Song Title

Initial Auto Feedback is Available

[Parameters]

Parameters are the same as [ARTIST](#)

[Back To Index](#)

• LISTSEL

[PUT Command]

@RHAP:LISTSEL=Parameter

Selecting the current row of contents list

[Parameters]

Line_1

PUT Only: selecting Line 1

Line_2

PUT Only: selecting Line 2

Line_3

PUT Only: selecting Line 3

Line_4

PUT Only: selecting Line 4

Line_5

PUT Only: selecting Line 5

Line_6

PUT Only: selecting Line 6

Line_7

PUT Only: selecting Line 7

Line_8

PUT Only: selecting Line 8

[Back To Index](#)

- **LISTCURSOR**

- [PUT Command]**

- @RHAP:LISTCURSOR=Parameter*

- Operating the cursor of contents list

- [Parameters]**

- Down*

- PUT Only: moving it Down

- Up*

- PUT Only: moving it Up

- Sel*

- PUT Only: selecting the line that the cursor is on

- Back*

- PUT Only: going back to the previous layer of contents list

- Back to Home*

[Back To Index](#)

- **LISTPAGE**

- [PUT Command]**

- @RHAP:LISTPAGE=Parameter*

- Operating the page control of contents list

- [Parameters]**

- Down*

- PUT Only: moving it Down

- Up*

- PUT Only: moving it Up

[Back To Index](#)

- **LISTINFO**

- [GET Command]**

- @RHAP:LISTINFO=?*

- GET Only. Contents list Info can be retrieved at a time.

- Initial Auto Feedback is Available**

Updated by following commands: "@XXXX:LISTLAYER", "@XXXX:LISTLAYERNAME", "@XXXX:LINE1TXT" to "@XXXX:LINE8TXT", "@XXXX:LINE1ATTRIB" to "@XXXX:LINE8ATTRIB", "@XXXX:CURRLINE" and "@XXXX:MAXLINE" (XXXX = SubUnit name)

- **LISTLAYER**

[GET Command]

@RHAP:LISTLAYER=?

Retrieving the current depth of layers.

[Parameters]

Numerical Number: 1 to 16, Step: 1

GET Only

[Back To Index](#)

- **LISTLAYERNAME**

[GET Command]

@RHAP:LISTLAYERNAME=?

Retrieving the current layer name.

[Parameters]

Character Code: Mixed (could be ASCII, Latin-1 or UTF-8 encoding), Variable Byte Length (0 to 64 bytes)

GET Only

[Back To Index](#)

- **LINE1TXT**

[GET Command]

@RHAP:LINE1TXT=?

Retrieving text info of the line 1 of contents list currently displayed.

[Parameters]

Character Code: Mixed (could be ASCII, Latin-1 or UTF-8 encoding), Variable Byte Length (0 to 64 bytes)

GET Only

[Back To Index](#)

- **LINE1ATRIB**

[GET Command]

@RHAP:LINE1ATRIB=?

Retrieving the attributes of the line number 1.

[Parameters]

Container

GET Only: indicating this line is Container

Item

GET Only: indicating this line is Item

Unplayable Item

GET Only: indicating this line is Unplayable Item

Unselectable

GET Only: indicating this line is Unselectable

Keyword

[Back To Index](#)

- **LINE2TXT**

[GET Command]

@RHAP:LINE2TXT=?

[Parameters]

Parameters are the same as [LINE1TXT](#)

[Back To Index](#)

- **LINE2ATRIB**

[GET Command]

@RHAP:LINE2ATRIB=?

[Parameters]

Parameters are the same as [LINE1ATRIB](#)

[Back To Index](#)

- **LINE3TXT**

[GET Command]

@RHAP:LINE3TXT=?

[Parameters]

Parameters are the same as [LINE1TXT](#)

[Back To Index](#)

- **LINE3ATRIB**

[GET Command]

@RHAP:LINE3ATRIB=?

[Parameters]

Parameters are the same as [LINE1ATRIB](#)

[Back To Index](#)

- **LINE4TXT**

[GET Command]

@RHAP:LINE4TXT=?

[Parameters]

Parameters are the same as [LINE1TXT](#)

[Back To Index](#)

- **LINE4ATRIB**

[GET Command]

@RHAP:LINE4ATRIB=?

[Parameters]

Parameters are the same as [LINE1ATTRIB](#)

[Back To Index](#)

- **LINE5TXT**

[GET Command]

@RHAP:LINE5TXT=?

[Parameters]

Parameters are the same as [LINE1TXT](#)

[Back To Index](#)

- **LINE5ATTRIB**

[GET Command]

@RHAP:LINE5ATTRIB=?

[Parameters]

Parameters are the same as [LINE1ATTRIB](#)

[Back To Index](#)

- **LINE6TXT**

[GET Command]

@RHAP:LINE6TXT=?

[Parameters]

Parameters are the same as [LINE1TXT](#)

[Back To Index](#)

- **LINE6ATTRIB**

[GET Command]

@RHAP:LINE6ATTRIB=?

[Parameters]

Parameters are the same as [LINE1ATTRIB](#)

[Back To Index](#)

- **LINE7TXT**

[GET Command]

@RHAP:LINE7TXT=?

[Parameters]

Parameters are the same as [LINE1TXT](#)

[Back To Index](#)

- **LINE7ATTRIB**

[GET Command]

@RHAP:LINE7ATTRIB=?

[Parameters]

Parameters are the same as [LINE1ATTRIB](#)

[Back To Index](#)

- **LINE8TXT**

[GET Command]

@RHAP:LINE8TXT=?

[Parameters]

Parameters are the same as [LINE1TXT](#)

[Back To Index](#)

- **LINE8ATRIB**

[GET Command]

@RHAP:LINE8ATRIB=?

[Parameters]

Parameters are the same as [LINE1ATRIB](#)

[Back To Index](#)

- **CURRLINE**

[GET Command]

@RHAP:CURRLINE=?

Retrieving absolute position number of current cursor position in the contents list layer currently displayed

[Parameters]

Numerical Number: 1 to 65000, Step: 1

GET Only

[Back To Index](#)

- **MAXLINE**

[GET Command]

@RHAP:MAXLINE=?

Retrieving maximum lines in the contents list layer currently displayed

[Parameters]

Numerical Number: 0 to 65000, Step: 1

GET Only

[Back To Index](#)

Sub Unit : SIRIUSIR

Function Tree version: 1.10

Firmware version: 1.03-

Model: RX-A1010

Product Region: USA

\$Date: \$

\$Revision: \$

Command Index

1. Information

PLAYBACKINFO

METAINFO

LISTINFO

2. Play Control

PRESET

MEM

PLAYBACK

3. Contents Browse

LISTSEL

LISTCURSOR

LISTPAGE

LISTLAYER

LISTLAYERNAME

LINE1TXT

LINE1ATTRIB

LINE2TXT

LINE2ATTRIB

LINE3TXT

LINE3ATTRIB

LINE4TXT

LINE4ATTRIB

LINE5TXT

LINE5ATTRIB

LINE6TXT

LINE6ATTRIB

LINE7TXT

LINE7ATTRIB

LINE8TXT

LINE8ATTRIB

CURRLINE

MAXLINE

4. Others

AVAIL

CHNAME

ARTIST

Command Details of SubUnit: SIRIUSIR

- **AVAIL**

[GET Command]

@SIRIUSIR:AVAIL=?

Retrieving the state of network link or the validity of SIRIUS Internet Radio operational status

Initial Auto Feedback is Available

[Parameters]

Not Connected

GET Only: indicating the network link is down.

This status can be reported only via RS-232C connection since the network cable connection is not physically detected.

Not Ready

GET Only: indicating invalid state of operation

Ready

GET Only: indicating valid state of operation

[Back To Index](#)

- **PRESET**

[PUT Command]

@SIRIUSIR:PRESET=Parameter

Operating Preset Bank (for USB/NET) state.

[Parameters]

Numerical Number: 1 to 40, Step: 1

PUT Only: recalling specified number of preset bank.

[Back To Index](#)

- **MEM**

[PUT Command]

@SIRIUSIR:MEM=Parameter

Registering current playback song or station to a preset bank

[Parameters]

Auto

PUT Only: registering to a preset bank with automatically specifying the number.

Numerical Number: 1 to 40, Step: 1

PUT Only: registering to a preset bank of the number specified.

[Back To Index](#)

- **PLAYBACK**

[PUT Command]

@SIRIUSIR:PLAYBACK=*Parameter*

Operating the playback state

[Parameters]

Stop

PUT Only: change its state to Stop

Play

PUT Only: change its state to Play

[Back To Index](#)

• PLAYBACKINFO

[GET Command]

@SIRIUSIR:PLAYBACKINFO=?

Retrieving the playback state

Initial Auto Feedback is Available

[Parameters]

Stop

GET Only: indicating its state is Stop

Play

GET Only: indicating its state is Play

[Back To Index](#)

• METAINFO

[GET Command]

@SIRIUSIR:METAINFO=?

GET Only. Meta Info can be retrieved at a time.

Updated by following commands: "@XXXX:CHNAME", "@XXXX:ARTIST" and "@XXXX:SONG" (XXXX = SubUnit name)

[Back To Index](#)

• CHNAME

[GET Command]

@SIRIUSIR:CHNAME=?

Retrieving Channel Name

Initial Auto Feedback is Available

[Parameters]

Character Code: Mixed (could be ASCII, Latin-1 or UTF-8 encoding), Variable Byte Length (0 to 64 bytes)

GET Only

[Back To Index](#)

- **ARTIST**

[GET Command]

@SIRIUSIR:ARTIST=?

Retrieving Artist Name

Initial Auto Feedback is Available

[Parameters]

Parameters are the same as [CHNAME](#)

[Back To Index](#)

- **SONG**

[GET Command]

@SIRIUSIR:SONG=?

Retrieving Song Title

Initial Auto Feedback is Available

[Parameters]

Parameters are the same as [CHNAME](#)

[Back To Index](#)

- **LISTSEL**

[PUT Command]

@SIRIUSIR:LISTSEL=*Parameter*

Selecting the current row of contents list

[Parameters]

Line_1

PUT Only: selecting Line 1

Line_2

PUT Only: selecting Line 2

Line_3

PUT Only: selecting Line 3

Line_4

PUT Only: selecting Line 4

Line_5

PUT Only: selecting Line 5

Line_6

PUT Only: selecting Line 6

Line_7

PUT Only: selecting Line 7

Line_8

PUT Only: selecting Line 8

[Back To Index](#)

- **LISTCURSOR**

- [PUT Command]**

- @SIRIUSIR:LISTCURSOR=Parameter*

- Operating the cursor of contents list

- [Parameters]**

- Down*

- PUT Only: moving it Down

- Up*

- PUT Only: moving it Up

- Sel*

- PUT Only: selecting the line that the cursor is on

- Back*

- PUT Only: going back to the previous layer of contents list

- Back to Home*

[Back To Index](#)

- **LISTPAGE**

- [PUT Command]**

- @SIRIUSIR:LISTPAGE=Parameter*

- Operating the page control of contents list

- [Parameters]**

- Down*

- PUT Only: moving it Down

- Up*

- PUT Only: moving it Up

[Back To Index](#)

- **LISTINFO**

- [GET Command]**

- @SIRIUSIR:LISTINFO=?*

- GET Only. Contents list Info can be retrieved at a time.

- Initial Auto Feedback is Available**

Updated by following commands: "@XXXX:LISTLAYER", "@XXXX:LISTLAYERNAME", "@XXXX:LINE1TXT" to "@XXXX:LINE8TXT", "@XXXX:LINE1ATTRIB" to "@XXXX:LINE8ATTRIB", "@XXXX:CURRLINE" and "@XXXX:MAXLINE" (XXXX = SubUnit name)

[Back To Index](#)

- **LISTLAYER**

- [GET Command]**

- @SIRIUSIR:LISTLAYER=?*

Retrieving the current depth of layers.

[Parameters]

Numerical Number: 1 to 16, Step: 1

GET Only

[Back To Index](#)

• **LISTLAYERNAME**

[GET Command]

@SIRIUSIR:LISTLAYERNAME=?

Retrieving the current layer name.

[Parameters]

Character Code: Mixed (could be ASCII, Latin-1 or UTF-8 encoding), Variable Byte Length (0 to 64 bytes)

GET Only

[Back To Index](#)

• **LINE1TXT**

[GET Command]

@SIRIUSIR:LINE1TXT=?

Retrieving text info of the line 1 of contents list currently displayed.

[Parameters]

Character Code: Mixed (could be ASCII, Latin-1 or UTF-8 encoding), Variable Byte Length (0 to 64 bytes)

GET Only

[Back To Index](#)

• **LINE1ATRIB**

[GET Command]

@SIRIUSIR:LINE1ATRIB=?

Retrieving the attributes of the line number 1.

[Parameters]

Container

GET Only: indicating this line is Container

Item

GET Only: indicating this line is Item

Unplayable Item

GET Only: indicating this line is Unplayable Item

Unselectable

GET Only: indicating this line is Unselectable

[Back To Index](#)

• **LINE2TXT**

[GET Command]

@SIRIUSIR:LINE2TXT=?

[Parameters]

Parameters are the same as [LINE1TXT](#)

[Back To Index](#)

• **LINE2ATTRIB**

[GET Command]

@SIRIUSIR:LINE2ATTRIB=?

[Parameters]

Parameters are the same as [LINE1ATTRIB](#)

[Back To Index](#)

• **LINE3TXT**

[GET Command]

@SIRIUSIR:LINE3TXT=?

[Parameters]

Parameters are the same as [LINE1TXT](#)

[Back To Index](#)

• **LINE3ATTRIB**

[GET Command]

@SIRIUSIR:LINE3ATTRIB=?

[Parameters]

Parameters are the same as [LINE1ATTRIB](#)

[Back To Index](#)

• **LINE4TXT**

[GET Command]

@SIRIUSIR:LINE4TXT=?

[Parameters]

Parameters are the same as [LINE1TXT](#)

[Back To Index](#)

• **LINE4ATTRIB**

[GET Command]

@SIRIUSIR:LINE4ATTRIB=?

[Parameters]

Parameters are the same as [LINE1ATTRIB](#)

[Back To Index](#)

• **LINE5TXT**

[GET Command]

@SIRIUSIR:LINE5TXT=?

[Parameters]

Parameters are the same as [LINE1TXT](#)

[Back To Index](#)

- **LINE5ATRIB**

[GET Command]

@SIRIUSIR:LINE5ATRIB=?

[Parameters]

Parameters are the same as [LINE1ATRIB](#)

[Back To Index](#)

- **LINE6TXT**

[GET Command]

@SIRIUSIR:LINE6TXT=?

[Parameters]

Parameters are the same as [LINE1TXT](#)

[Back To Index](#)

- **LINE6ATRIB**

[GET Command]

@SIRIUSIR:LINE6ATRIB=?

[Parameters]

Parameters are the same as [LINE1ATRIB](#)

[Back To Index](#)

- **LINE7TXT**

[GET Command]

@SIRIUSIR:LINE7TXT=?

[Parameters]

Parameters are the same as [LINE1TXT](#)

[Back To Index](#)

- **LINE7ATRIB**

[GET Command]

@SIRIUSIR:LINE7ATRIB=?

[Parameters]

Parameters are the same as [LINE1ATRIB](#)

[Back To Index](#)

- **LINE8TXT**

[GET Command]

@SIRIUSIR:LINE8TXT=?

[Parameters]

Parameters are the same as [LINE1TXT](#)

[Back To Index](#)

- **LINE8ATTRIB**

[GET Command]

@SIRIUSIR:LINE8ATTRIB=?

[Parameters]

Parameters are the same as *LINE1ATTRIB*

[Back To Index](#)

- **CURRLINE**

[GET Command]

@SIRIUSIR:CURRLINE=?

Retrieving absolute position number of current cursor position in the contents list layer currently displayed

[Parameters]

Numerical Number: 1 to 65000, Step: 1

GET Only

[Back To Index](#)

- **MAXLINE**

[GET Command]

@SIRIUSIR:MAXLINE=?

Retrieving maximum lines in the contents list layer currently displayed

[Parameters]

Numerical Number: 0 to 65000, Step: 1

GET Only

[Back To Index](#)

Sub Unit : PANDORA

Function Tree version: 1.10

Firmware version: 1.03-

Model: RX-A1010

Product Region: USA

\$Date: \$

\$Revision: \$

Command Index

1. Information

PLAYBACKINFO

METAINFO

LISTINFO

2. Play Control

PRESET

MEM

PLAYBACK

3. Contents Browse

LISTSEL

LISTCURSOR

LISTPAGE

LISTLAYER

LISTLAYERNAME

LINE1TXT

LINE1ATTRIB

LINE2TXT

LINE2ATTRIB

LINE3TXT

LINE3ATTRIB

LINE4TXT

LINE4ATTRIB

LINE5TXT

LINE5ATTRIB

LINE6TXT

LINE6ATTRIB

LINE7TXT

LINE7ATTRIB

LINE8TXT

LINE8ATTRIB

CURRLINE

MAXLINE

4. Others

AVAIL

BOOKMARK

FEEDBACK

Command Details of SubUnit: PANDORA

- **AVAIL**

[GET Command]

@PANDORA:AVAIL=?

Retrieving the state of network link or the validity of PC operational status

Initial Auto Feedback is Available

[Parameters]

Not Connected

GET Only: indicating the network link is down.

This status can be reported only via RS-232C connection since the network cable connection is not physically detected.

Not Ready

GET Only: indicating invalid state of operation

Ready

GET Only: indicating valid state of operation

[Back To Index](#)

- **PRESET**

[PUT Command]

@PANDORA:PRESET=Parameter

Operating Preset Bank (for USB/NET) state.

[Parameters]

Numerical Number: 1 to 40, Step: 1

PUT Only: recalling specified number of preset bank.

[Back To Index](#)

- **MEM**

[PUT Command]

@PANDORA:MEM=Parameter

Registering current playback song or station to a preset bank

[Parameters]

Auto

PUT Only: registering to a preset bank with automatically specifying the number.

Numerical Number: 1 to 40, Step: 1

PUT Only: registering to a preset bank of the number specified.

[Back To Index](#)

- **PLAYBACK**

[PUT Command]

@PANDORA:PLAYBACK=Parameter

Operating the playback state

[Parameters]

Stop

PUT Only: change its state to Stop

Pause

PUT Only: change its state to Pause

Play

PUT Only: change its state to Play

>>/

PUT Only: change its state to >>|

meaning Skip Fwd

Skip Fwd

PUT Only: change its state to Skip Fwd

[Back To Index](#)

- **BOOKMARK**

[PUT Command]

@PANDORA:BOOKMARK=Parameter

[Parameters]

Song

Artist

[Back To Index](#)

- **FEEDBACK**

[PUT Command]

@PANDORA:FEEDBACK=Parameter

[GET Command]

@PANDORA:FEEDBACK=?

Operating & retrieving thumbs up/down state

[Parameters]

GET Only

Thumb Down

PUT: change its state to Thumb Down / GET: indicating its state is Thumb Down

Thumb Up

PUT: change its state to Thumb Up / GET: indicating its state is Thumb Up

[Back To Index](#)

- **PLAYBACKINFO**

- [GET Command]**

- @PANDORA:PLAYBACKINFO=?

- Retrieving the playback state

- Initial Auto Feedback is Available

- [Parameters]**

- Stop*

- GET Only: indicating its state is Stop

- Pause*

- GET Only: indicating its state is Pause

- Play*

- GET Only: indicating its state is Play

[Back To Index](#)

- **METAINFO**

- [GET Command]**

- @PANDORA:METAINFO=?

- GET Only. Meta Info can be retrieved at a time.

Updated by following commands: "@XXXX:ARTIST", "@XXXX:ALBUM" and "@XXXX:SONG" (XXXX = SubUnit name)

[Back To Index](#)

- **SONG**

- [GET Command]**

- @PANDORA:SONG=?

- Retrieving Artist Name

- Initial Auto Feedback is Available

- [Parameters]**

- Character Code: Mixed (could be ASCII, Latin-1 or UTF-8 encoding), Variable Byte Length (0 to 64 bytes)*

- GET Only

[Back To Index](#)

- **ALBUM**

- [GET Command]**

- @PANDORA:ALBUM=?

- Retrieving Album Title

- Initial Auto Feedback is Available

- [Parameters]**

- Parameters are the same as [SONG](#)*

- **STATION**

[GET Command]

@PANDORA:STATION=?

Retrieving Song Title

Initial Auto Feedback is Available

[Parameters]

Parameters are the same as [SONG](#)

- **LISTSEL**

[PUT Command]

@PANDORA:LISTSEL=Parameter

Selecting the current row of contents list

[Parameters]

Line_1

PUT Only: selecting Line 1

Line_2

PUT Only: selecting Line 2

Line_3

PUT Only: selecting Line 3

Line_4

PUT Only: selecting Line 4

Line_5

PUT Only: selecting Line 5

Line_6

PUT Only: selecting Line 6

Line_7

PUT Only: selecting Line 7

Line_8

PUT Only: selecting Line 8

- **LISTCURSOR**

[PUT Command]

@PANDORA:LISTCURSOR=Parameter

Operating the cursor of contents list

[Parameters]

Down

PUT Only: moving it Down

Up

PUT Only: moving it Up

Sel

PUT Only: selecting the line that the cursor is on

Back

PUT Only: going back to the previous layer of contents list

Back to Home

[Back To Index](#)

- **LISTPAGE**

- [PUT Command]**

- @PANDORA:LISTPAGE=Parameter*

- Operating the page control of contents list

- [Parameters]**

- Down*

- PUT Only: moving it Down

- Up*

- PUT Only: moving it Up

[Back To Index](#)

- **LISTINFO**

- [GET Command]**

- @PANDORA:LISTINFO=?*

- GET Only. Contents list Info can be retrieved at a time.

- Initial Auto Feedback is Available**

Updated by following commands: "@XXXX:LISTLAYER", "@XXXX:LISTLAYERNAME", "@XXXX:LINE1TXT" to "@XXXX:LINE8TXT", "@XXXX:LINE1ATTRIB" to "@XXXX:LINE8ATTRIB", "@XXXX:CURRLINE" and "@XXXX:MAXLINE" (XXXX = SubUnit name)

[Back To Index](#)

- **LISTLAYER**

- [GET Command]**

- @PANDORA:LISTLAYER=?*

- Retrieving the current depth of layers.

- [Parameters]**

- Numerical Number: 1 to 16, Step: 1*

- GET Only

[Back To Index](#)

- **LISTLAYERNAME**

- [GET Command]**

@PANDORA:LISTLAYERNAME=?

Retrieving the current layer name.

[Parameters]

Character Code: Mixed (could be ASCII, Latin-1 or UTF-8 encoding), Variable Byte Length (0 to 64 bytes)

GET Only

[Back To Index](#)

• **LINE1TXT**

[GET Command]

@PANDORA:LINE1TXT=?

Retrieving text info of the line 1 of contents list currently displayed.

[Parameters]

Character Code: Mixed (could be ASCII, Latin-1 or UTF-8 encoding), Variable Byte Length (0 to 64 bytes)

GET Only

[Back To Index](#)

• **LINE1ATRIB**

[GET Command]

@PANDORA:LINE1ATRIB=?

Retrieving the attributes of the line number 1.

[Parameters]

Container

GET Only: indicating this line is Container

Item

GET Only: indicating this line is Item

Unplayable Item

GET Only: indicating this line is Unplayable Item

Unselectable

GET Only: indicating this line is Unselectable

[Back To Index](#)

• **LINE2TXT**

[GET Command]

@PANDORA:LINE2TXT=?

[Parameters]

Parameters are the same as [LINE1TXT](#)

[Back To Index](#)

• **LINE2ATRIB**

[GET Command]

@PANDORA:LINE2ATRIB=?

[Parameters]

Parameters are the same as [LINE1ATRIB](#)

[Back To Index](#)

• **LINE3TXT**

[GET Command]

@PANDORA:LINE3TXT=?

[Parameters]

Parameters are the same as [LINE1TXT](#)

[Back To Index](#)

• **LINE3ATRIB**

[GET Command]

@PANDORA:LINE3ATRIB=?

[Parameters]

Parameters are the same as [LINE1ATRIB](#)

[Back To Index](#)

• **LINE4TXT**

[GET Command]

@PANDORA:LINE4TXT=?

[Parameters]

Parameters are the same as [LINE1TXT](#)

[Back To Index](#)

• **LINE4ATRIB**

[GET Command]

@PANDORA:LINE4ATRIB=?

[Parameters]

Parameters are the same as [LINE1ATRIB](#)

[Back To Index](#)

• **LINE5TXT**

[GET Command]

@PANDORA:LINE5TXT=?

[Parameters]

Parameters are the same as [LINE1TXT](#)

[Back To Index](#)

• **LINE5ATRIB**

[GET Command]

@PANDORA:LINE5ATRIB=?

[Parameters]

Parameters are the same as [LINE1ATTRIB](#)

[Back To Index](#)

- **LINE6TXT**

[GET Command]

@PANDORA:LINE6TXT=?

[Parameters]

Parameters are the same as [LINE1TXT](#)

[Back To Index](#)

- **LINE6ATTRIB**

[GET Command]

@PANDORA:LINE6ATTRIB=?

[Parameters]

Parameters are the same as [LINE1ATTRIB](#)

[Back To Index](#)

- **LINE7TXT**

[GET Command]

@PANDORA:LINE7TXT=?

[Parameters]

Parameters are the same as [LINE1TXT](#)

[Back To Index](#)

- **LINE7ATTRIB**

[GET Command]

@PANDORA:LINE7ATTRIB=?

[Parameters]

Parameters are the same as [LINE1ATTRIB](#)

[Back To Index](#)

- **LINE8TXT**

[GET Command]

@PANDORA:LINE8TXT=?

[Parameters]

Parameters are the same as [LINE1TXT](#)

[Back To Index](#)

- **LINE8ATTRIB**

[GET Command]

@PANDORA:LINE8ATTRIB=?

[Parameters]

Parameters are the same as [LINE1ATTRIB](#)

[Back To Index](#)

- **CURRLINE**

[GET Command]

@PANDORA:CURRLINE=?

Retrieving absolute position number of current cursor position in the contents list layer currently displayed

[Parameters]

Numerical Number: 1 to 65000, Step: 1

GET Only

[Back To Index](#)

- **MAXLINE**

[GET Command]

@PANDORA:MAXLINE=?

Retrieving maximum lines in the contents list layer currently displayed

[Parameters]

Numerical Number: 0 to 65000, Step: 1

GET Only

[Back To Index](#)

Sub Unit : NAPSTER

Function Tree version: 1.10

Firmware version: 1.03-

Model: RX-A1010

Product Region: USA

\$Date: \$

\$Revision: \$

Command Index

1. Information

PLAYBACKINFO

METAINFO

LISTINFO

2. Play Control

PRESET

MEM

PLAYBACK

3. Contents Browse

LISTSEL

LISTCURSOR

LISTPAGE

LISTLAYER

LISTLAYERNAME

LINE1TXT

LINE1ATTRIB

LINE2TXT

LINE2ATTRIB

LINE3TXT

LINE3ATTRIB

LINE4TXT

LINE4ATTRIB

LINE5TXT

LINE5ATTRIB

LINE6TXT

LINE6ATTRIB

LINE7TXT

LINE7ATTRIB

LINE8TXT

LINE8ATTRIB

CURRLINE

MAXLINE

4. Others

AVAIL

REPEAT

SHUFFLE

Command Details of SubUnit: NAPSTER

- **AVAIL**

[GET Command]

@NAPSTER:AVAIL=?

Retrieving the state of network link or the validity of Rhapsody operational status

Initial Auto Feedback is Available

[Parameters]

Not Connected

GET Only: indicating the network link is down.

This status can be reported only via RS-232C connection since the network cable connection is not physically detected.

Not Ready

GET Only: indicating invalid state of operation

Ready

GET Only: indicating valid state of operation

[Back To Index](#)

- **REPEAT**

[PUT Command]

@NAPSTER:REPEAT=Parameter

[GET Command]

@NAPSTER:REPEAT=?

Operating & retrieving the repeat setting state

Initial Auto Feedback is Available

[Parameters]

Off

PUT: setting to Off / GET: indicating its state is Off

Single

PUT: setting to Single / GET: indicating its state is Single

All

PUT: setting to All / GET: indicating its state is All

[Back To Index](#)

- **SHUFFLE**

[PUT Command]

@NAPSTER:SHUFFLE=Parameter

[GET Command]

@NAPSTER:SHUFFLE=?

Operating & retrieving the shuffle setting state

Initial Auto Feedback is Available

[Parameters]

Off

PUT: setting to Off / GET: indicating its state is Off

On

PUT: setting to On / GET: indicating its state is On

[Back To Index](#)

• PRESET

[PUT Command]

@NAPSTER:PRESET=Parameter

Operating Preset Bank (for USB/NET) state.

[Parameters]

Numerical Number: 1 to 40, Step: 1

PUT Only: recalling specified number of preset bank.

[Back To Index](#)

• MEM

[PUT Command]

@NAPSTER:MEM=Parameter

Registering current playback song or station to a preset bank

[Parameters]

Auto

PUT Only: registering to a preset bank with automatically specifying the number.

Numerical Number: 1 to 40, Step: 1

PUT Only: registering to a preset bank of the number specified.

[Back To Index](#)

• PLAYBACK

[PUT Command]

@NAPSTER:PLAYBACK=Parameter

Operating the playback state

[Parameters]

Stop

PUT Only: change its state to Stop

Play

PUT Only: change its state to Play

/<<

PUT Only: change its state to |<<

meaning Skip Rev

>>|

PUT Only: change its state to >>|

meaning Skip Fwd

Skip Rev

PUT Only: change its state to Skip Rev

Skip Fwd

PUT Only: change its state to Skip Fwd

[Back To Index](#)

• **PLAYBACKINFO**

[GET Command]

@NAPSTER:PLAYBACKINFO=?

Retrieving the playback state

Initial Auto Feedback is Available

[Parameters]

Stop

GET Only: indicating its state is Stop

Play

GET Only: indicating its state is Play

[Back To Index](#)

• **METAINFO**

[GET Command]

@NAPSTER:METAINFO=?

GET Only. Meta Info can be retrieved at a time.

Updated by following commands: "@XXXX:ARTIST", "@XXXX:ALBUM" and "@XXXX:SONG" (XXXX = SubUnit name)

[Back To Index](#)

• **ARTIST**

[GET Command]

@NAPSTER:ARTIST=?

Retrieving Artist Name

Initial Auto Feedback is Available

[Parameters]

Character Code: Mixed (could be ASCII, Latin-1 or UTF-8 encoding), Variable Byte Length (0 to 64 bytes)

- **ALBUM**

[GET Command]

@NAPSTER:ALBUM=?

Retrieving Album Title

Initial Auto Feedback is Available

[Parameters]

Parameters are the same as [ARTIST](#)

- **SONG**

[GET Command]

@NAPSTER:SONG=?

Retrieving Song Title

Initial Auto Feedback is Available

[Parameters]

Parameters are the same as [ARTIST](#)

- **LISTSEL**

[PUT Command]

@NAPSTER:LISTSEL=Parameter

Selecting the current row of contents list

[Parameters]

Line_1

PUT Only: selecting Line 1

Line_2

PUT Only: selecting Line 2

Line_3

PUT Only: selecting Line 3

Line_4

PUT Only: selecting Line 4

Line_5

PUT Only: selecting Line 5

Line_6

PUT Only: selecting Line 6

Line_7

PUT Only: selecting Line 7

Line_8

- **LISTCURSOR**

[PUT Command]

@NAPSTER:LISTCURSOR=Parameter

Operating the cursor of contents list

[Parameters]

Down

PUT Only: moving it Down

Up

PUT Only: moving it Up

Sel

PUT Only: selecting the line that the cursor is on

Back

PUT Only: going back to the previous layer of contents list

Back to Home

- **LISTPAGE**

[PUT Command]

@NAPSTER:LISTPAGE=Parameter

Operating the page control of contents list

[Parameters]

Down

PUT Only: moving it Down

Up

PUT Only: moving it Up

- **LISTINFO**

[GET Command]

@NAPSTER:LISTINFO=?

GET Only. Contents list Info can be retrieved at a time.

Initial Auto Feedback is Available

Updated by following commands: "@XXXX:LISTLAYER", "@XXXX:LISTLAYERNAME", "@XXXX:LINE1TXT" to "@XXXX:LINE8TXT", "@XXXX:LINE1ATTRIB" to "@XXXX:LINE8ATTRIB", "@XXXX:CURRLINE" and "@XXXX:MAXLINE" (XXXX = SubUnit name)

- **LISTLAYER**

[GET Command]

@NAPSTER:LISTLAYER=?

Retrieving the current depth of layers.

[Parameters]

Numerical Number: 1 to 16, Step: 1

GET Only

[Back To Index](#)

• LISTLAYERNAME

[GET Command]

@NAPSTER:LISTLAYERNAME=?

Retrieving the current layer name.

[Parameters]

Character Code: Mixed (could be ASCII, Latin-1 or UTF-8 encoding), Variable Byte Length (0 to 64 bytes)

GET Only

[Back To Index](#)

• LINE1TXT

[GET Command]

@NAPSTER:LINE1TXT=?

Retrieving text info of the line 1 of contents list currently displayed.

[Parameters]

Character Code: Mixed (could be ASCII, Latin-1 or UTF-8 encoding), Variable Byte Length (0 to 64 bytes)

GET Only

[Back To Index](#)

• LINE1ATRIB

[GET Command]

@NAPSTER:LINE1ATRIB=?

Retrieving the attributes of the line number 1.

[Parameters]

Container

GET Only: indicating this line is Container

Item

GET Only: indicating this line is Item

Unplayable Item

GET Only: indicating this line is Unplayable Item

Unselectable

GET Only: indicating this line is Unselectable

Keyword

- **LINE2TXT**

[GET Command]

@NAPSTER:LINE2TXT=?

[Parameters]

Parameters are the same as [LINE1TXT](#)

[Back To Index](#)

- **LINE2ATRIB**

[GET Command]

@NAPSTER:LINE2ATRIB=?

[Parameters]

Parameters are the same as [LINE1ATRIB](#)

[Back To Index](#)

- **LINE3TXT**

[GET Command]

@NAPSTER:LINE3TXT=?

[Parameters]

Parameters are the same as [LINE1TXT](#)

[Back To Index](#)

- **LINE3ATRIB**

[GET Command]

@NAPSTER:LINE3ATRIB=?

[Parameters]

Parameters are the same as [LINE1ATRIB](#)

[Back To Index](#)

- **LINE4TXT**

[GET Command]

@NAPSTER:LINE4TXT=?

[Parameters]

Parameters are the same as [LINE1TXT](#)

[Back To Index](#)

- **LINE4ATRIB**

[GET Command]

@NAPSTER:LINE4ATRIB=?

[Parameters]

Parameters are the same as [LINE1ATRIB](#)

[Back To Index](#)

- **LINE5TXT**

[GET Command]

@NAPSTER:LINE5TXT=?

[Parameters]

Parameters are the same as [LINE1TXT](#)

[Back To Index](#)

• **LINE5ATTRIB**

[GET Command]

@NAPSTER:LINE5ATTRIB=?

[Parameters]

Parameters are the same as [LINE1ATTRIB](#)

[Back To Index](#)

• **LINE6TXT**

[GET Command]

@NAPSTER:LINE6TXT=?

[Parameters]

Parameters are the same as [LINE1TXT](#)

[Back To Index](#)

• **LINE6ATTRIB**

[GET Command]

@NAPSTER:LINE6ATTRIB=?

[Parameters]

Parameters are the same as [LINE1ATTRIB](#)

[Back To Index](#)

• **LINE7TXT**

[GET Command]

@NAPSTER:LINE7TXT=?

[Parameters]

Parameters are the same as [LINE1TXT](#)

[Back To Index](#)

• **LINE7ATTRIB**

[GET Command]

@NAPSTER:LINE7ATTRIB=?

[Parameters]

Parameters are the same as [LINE1ATTRIB](#)

[Back To Index](#)

• **LINE8TXT**

[GET Command]

@NAPSTER:LINE8TXT=?

[Parameters]

Parameters are the same as [LINE1TXT](#)

[Back To Index](#)

- **LINE8ATTRIB**

[GET Command]

@NAPSTER:LINE8ATTRIB=?

[Parameters]

Parameters are the same as [LINE1ATTRIB](#)

[Back To Index](#)

- **CURRLINE**

[GET Command]

@NAPSTER:CURRLINE=?

Retrieving absolute position number of current cursor position in the contents list layer currently displayed

[Parameters]

Numerical Number: 1 to 65000, Step: 1

GET Only

[Back To Index](#)

- **MAXLINE**

[GET Command]

@NAPSTER:MAXLINE=?

Retrieving maximum lines in the contents list layer currently displayed

[Parameters]

Numerical Number: 0 to 65000, Step: 1

GET Only

[Back To Index](#)

Sub Unit : PC

Function Tree version: 1.10

Firmware version: 1.03-

Model: RX-A1010

Product Region: USA

\$Date: \$

\$Revision: \$

Command Index

1. Information

PLAYBACKINFO

METAINFO

LISTINFO

2. Play Control

PRESET

MEM

PLAYBACK

3. Contents Browse

LISTSEL

LISTCURSOR

LISTPAGE

LISTLAYER

LISTLAYERNAME

LINE1TXT

LINE1ATTRIB

LINE2TXT

LINE2ATTRIB

LINE3TXT

LINE3ATTRIB

LINE4TXT

LINE4ATTRIB

LINE5TXT

LINE5ATTRIB

LINE6TXT

LINE6ATTRIB

LINE7TXT

LINE7ATTRIB

LINE8TXT

LINE8ATTRIB

CURRLINE

MAXLINE

4. Others

AVAIL

REPEAT

SHUFFLE

Command Details of SubUnit: PC

- **AVAIL**

[GET Command]

@PC:AVAIL=?

Retrieving the state of network link or the validity of PC operational status

Initial Auto Feedback is Available

[Parameters]

Not Connected

GET Only: indicating the network link is down.

This status can be reported only via RS-232C connection since the network cable connection is not physically detected.

Not Ready

GET Only: indicating invalid state of operation

Ready

GET Only: indicating valid state of operation

[Back To Index](#)

- **REPEAT**

[PUT Command]

@PC:REPEAT=Parameter

[GET Command]

@PC:REPEAT=?

Operating & retrieving the repeat setting state

Initial Auto Feedback is Available

[Parameters]

Off

PUT: setting to Off / GET: indicating its state is Off

Single

PUT: setting to Single / GET: indicating its state is Single

All

PUT: setting to All / GET: indicating its state is All

[Back To Index](#)

- **SHUFFLE**

[PUT Command]

@PC:SHUFFLE=Parameter

[GET Command]

@PC:SHUFFLE=?

Operating & retrieving the shuffle setting state

Initial Auto Feedback is Available

[Parameters]

Off

PUT: setting to Off / GET: indicating its state is Off

On

PUT: setting to On / GET: indicating its state is On

[Back To Index](#)

• PRESET

[PUT Command]

@PC:PRESET=*Parameter*

Operating Preset Bank (for USB/NET) state.

[Parameters]

Numerical Number: 1 to 40, Step: 1

PUT Only: recalling specified number of preset bank.

[Back To Index](#)

• MEM

[PUT Command]

@PC:MEM=*Parameter*

Registering current playback song or station to a preset bank

[Parameters]

Auto

PUT Only: registering to a preset bank with automatically specifying the number.

Numerical Number: 1 to 40, Step: 1

PUT Only: registering to a preset bank of the number specified.

[Back To Index](#)

• PLAYBACK

[PUT Command]

@PC:PLAYBACK=*Parameter*

Operating the playback state

[Parameters]

Stop

PUT Only: change its state to Stop

Pause

PUT Only: change its state to Pause

Play

PUT Only: change its state to Play

|<<

PUT Only: change its state to |<<

meaning Skip Rev

>>|

PUT Only: change its state to >>|

meaning Skip Fwd

Skip Rev

PUT Only: change its state to Skip Rev

Skip Fwd

PUT Only: change its state to Skip Fwd

[Back To Index](#)

• **PLAYBACKINFO**

[GET Command]

@PC:PLAYBACKINFO=?

Retrieving the playback state

Initial Auto Feedback is Available

[Parameters]

Stop

GET Only: indicating its state is Stop

Pause

GET Only: indicating its state is Pause

Play

GET Only: indicating its state is Play

[Back To Index](#)

• **METAINFO**

[GET Command]

@PC:METAINFO=?

GET Only. Meta Info can be retrieved at a time.

Updated by following commands: "@XXXX:ARTIST", "@XXXX:ALBUM" and "@XXXX:SONG" (XXXX = SubUnit name)

[Back To Index](#)

• **ARTIST**

[GET Command]

@PC:ARTIST=?

Retrieving Artist Name

Initial Auto Feedback is Available

[Parameters]

Character Code: Mixed (could be ASCII, Latin-1 or UTF-8 encoding), Variable Byte Length (0 to 64 bytes)

GET Only

[Back To Index](#)

• ALBUM

[GET Command]

@PC:ALBUM=?

Retrieving Album Title

Initial Auto Feedback is Available

[Parameters]

Parameters are the same as [ARTIST](#)

[Back To Index](#)

• SONG

[GET Command]

@PC:SONG=?

Retrieving Song Title

Initial Auto Feedback is Available

[Parameters]

Parameters are the same as [ARTIST](#)

[Back To Index](#)

• LISTSEL

[PUT Command]

@PC:LISTSEL=Parameter

Selecting the current row of contents list

[Parameters]

Line_1

PUT Only: selecting Line 1

Line_2

PUT Only: selecting Line 2

Line_3

PUT Only: selecting Line 3

Line_4

PUT Only: selecting Line 8

Line_5

PUT Only: selecting Line 5

Line_6

PUT Only: selecting Line 6

Line_7

PUT Only: selecting Line 7

Line_8

PUT Only: selecting Line 8

[Back To Index](#)

- **LISTCURSOR**

- [PUT Command]**

- @PC:LISTCURSOR=Parameter*

- Operating the cursor of contents list

- [Parameters]**

- Down*

- PUT Only: moving it Down

- Up*

- PUT Only: moving it Up

- Sel*

- PUT Only: selecting the line that the cursor is on

- Back*

- PUT Only: going back to the previous layer of contents list

- Back to Home*

[Back To Index](#)

- **LISTPAGE**

- [PUT Command]**

- @PC:LISTPAGE=Parameter*

- Operating the page control of contents list

- [Parameters]**

- Down*

- PUT Only: moving it Down

- Up*

- PUT Only: moving it Up

[Back To Index](#)

- **LISTINFO**

- [GET Command]**

- @PC:LISTINFO=?*

- GET Only. Contents list Info can be retrieved at a time.

- Initial Auto Feedback is Available**

Updated by following commands: "@XXXX:LISTLAYER", "@XXXX:LISTLAYERNAME", "@XXXX:LINE1TXT" to "@XXXX:LINE8TXT", "@XXXX:LINE1ATTRIB" to "@XXXX:LINE8ATTRIB", "@XXXX:CURRLINE" and "@XXXX:MAXLINE" (XXXX = SubUnit name)

- **LISTLAYER**

[GET Command]

@PC:LISTLAYER=?

Retrieving the current depth of layers.

[Parameters]

Numerical Number: 1 to 16, Step: 1

GET Only

[Back To Index](#)

- **LISTLAYERNAME**

[GET Command]

@PC:LISTLAYERNAME=?

Retrieving the current layer name.

[Parameters]

Character Code: Mixed (could be ASCII, Latin-1 or UTF-8 encoding), Variable Byte Length (0 to 64 bytes)

GET Only

[Back To Index](#)

- **LINE1TXT**

[GET Command]

@PC:LINE1TXT=?

Retrieving text info of the line 1 of contents list currently displayed.

[Parameters]

Character Code: Mixed (could be ASCII, Latin-1 or UTF-8 encoding), Variable Byte Length (0 to 64 bytes)

GET Only

[Back To Index](#)

- **LINE1ATRIB**

[GET Command]

@PC:LINE1ATRIB=?

Retrieving the attributes of the line number 1.

[Parameters]

Container

GET Only: indicating this line is Container

Item

GET Only: indicating this line is Item

Unplayable Item

GET Only: indicating this line is Unplayable Item

Unselectable

GET Only: indicating this line is Unselectable

[Back To Index](#)

- **LINE2TXT**

[GET Command]

@PC:LINE2TXT=?

[Parameters]

Parameters are the same as [LINE1TXT](#)

[Back To Index](#)

- **LINE2ATRIB**

[GET Command]

@PC:LINE2ATRIB=?

[Parameters]

Parameters are the same as [LINE1ATRIB](#)

[Back To Index](#)

- **LINE3TXT**

[GET Command]

@PC:LINE3TXT=?

[Parameters]

Parameters are the same as [LINE1TXT](#)

[Back To Index](#)

- **LINE3ATRIB**

[GET Command]

@PC:LINE3ATRIB=?

[Parameters]

Parameters are the same as [LINE1ATRIB](#)

[Back To Index](#)

- **LINE4TXT**

[GET Command]

@PC:LINE4TXT=?

[Parameters]

Parameters are the same as [LINE1TXT](#)

[Back To Index](#)

- **LINE4ATRIB**

[GET Command]

@PC:LINE4ATRIB=?

[Parameters]

Parameters are the same as [LINE1ATRIB](#)

- **LINE5TXT**

[GET Command]

@PC:LINE5TXT=?

[Parameters]

Parameters are the same as [LINE1TXT](#)

[Back To Index](#)

- **LINE5ATRIB**

[GET Command]

@PC:LINE5ATRIB=?

[Parameters]

Parameters are the same as [LINE1ATRIB](#)

[Back To Index](#)

- **LINE6TXT**

[GET Command]

@PC:LINE6TXT=?

[Parameters]

Parameters are the same as [LINE1TXT](#)

[Back To Index](#)

- **LINE6ATRIB**

[GET Command]

@PC:LINE6ATRIB=?

[Parameters]

Parameters are the same as [LINE1ATRIB](#)

[Back To Index](#)

- **LINE7TXT**

[GET Command]

@PC:LINE7TXT=?

[Parameters]

Parameters are the same as [LINE1TXT](#)

[Back To Index](#)

- **LINE7ATRIB**

[GET Command]

@PC:LINE7ATRIB=?

[Parameters]

Parameters are the same as [LINE1ATRIB](#)

[Back To Index](#)

- **LINE8TXT**

[GET Command]

@PC:LINE8TXT=?

[Parameters]

Parameters are the same as [LINE1TXT](#)

[Back To Index](#)

- **LINE8ATRIB**

[GET Command]

@PC:LINE8ATRIB=?

[Parameters]

Parameters are the same as [LINE1ATRIB](#)

[Back To Index](#)

- **CURRLINE**

[GET Command]

@PC:CURRLINE=?

Retrieving absolute position number of current cursor position in the contents list layer currently displayed

[Parameters]

Numerical Number: 1 to 65000, Step: 1

GET Only

[Back To Index](#)

- **MAXLINE**

[GET Command]

@PC:MAXLINE=?

Retrieving maximum lines in the contents list layer currently displayed

[Parameters]

Numerical Number: 0 to 65000, Step: 1

GET Only

[Back To Index](#)

Sub Unit : NETRADIO

Function Tree version: 1.10

Firmware version: 1.03-

Model: RX-A1010

Product Region: USA

\$Date:: \$

\$Revision: \$

Command Index

1. Information

PLAYBACKINFO

METAINFO

LISTINFO

2. Play Control

PRESET

MEM

PLAYBACK

3. Contents Browse

LISTSEL

LISTCURSOR

LISTPAGE

LISTLAYER

LISTLAYERNAME

LINE1TXT

LINE1ATTRIB

LINE2TXT

LINE2ATTRIB

LINE3TXT

LINE3ATTRIB

LINE4TXT

LINE4ATTRIB

LINE5TXT

LINE5ATTRIB

LINE6TXT

LINE6ATTRIB

LINE7TXT

LINE7ATTRIB

LINE8TXT

LINE8ATTRIB

CURRLINE

MAXLINE

4. Others

AVAIL

STATION

BOOKMARK

Command Details of SubUnit: NETRADIO

- **AVAIL**

[GET Command]

@NETRADIO:AVAIL=?

Retrieving the state of network link or the validity of NET RADIO operational status

Initial Auto Feedback is Available

[Parameters]

Not Connected

GET Only: indicating the network link is down.

This status can be reported only via RS-232C connection since the network cable connection is not physically detected.

Not Ready

GET Only: indicating invalid state of operation

Ready

GET Only: indicating valid state of operation

[Back To Index](#)

- **PRESET**

[PUT Command]

@NETRADIO:PRESET=Parameter

Operating Preset Bank (for USB/NET) state.

[Parameters]

Numerical Number: 1 to 40, Step: 1

PUT Only: recalling specified number of preset bank.

[Back To Index](#)

- **MEM**

[PUT Command]

@NETRADIO:MEM=Parameter

Registering current playback song or station to a preset bank

[Parameters]

Auto

PUT Only: registering to a preset bank with automatically specifying the number.

Numerical Number: 1 to 40, Step: 1

PUT Only: registering to a preset bank of the number specified.

[Back To Index](#)

- **PLAYBACK**

[PUT Command]

@NETRADIO:PLAYBACK=Parameter

Operating the playback state

[Parameters]

Stop

PUT Only: change its state to Stop

Play

PUT Only: change its state to Play

[Back To Index](#)

• **PLAYBACKINFO**

[GET Command]

@NETRADIO:PLAYBACKINFO=?

Retrieving the playback state

Initial Auto Feedback is Available

[Parameters]

Stop

GET Only: indicating its state is Stop

Play

GET Only: indicating its state is Play

[Back To Index](#)

• **METAINFO**

[GET Command]

@NETRADIO:METAINFO=?

GET Only. Meta Info can be retrieved at a time.

Updated by following commands: "@XXXX:STATION" Only (XXXX = SubUnit name)

[Back To Index](#)

• **STATION**

[GET Command]

@NETRADIO:STATION=?

Retrieving Station Name

Initial Auto Feedback is Available

[Parameters]

Character Code: Mixed (could be ASCII, Latin-1 or UTF-8 encoding), Variable Byte Length (0 to 64 bytes)

GET Only

[Back To Index](#)

• **LISTSEL**

[PUT Command]

@NETRADIO:LISTSEL=Parameter

Selecting the current row of contents list

[Parameters]

Line_1

PUT Only: selecting Line 1

Line_2

PUT Only: selecting Line 2

Line_3

PUT Only: selecting Line 3

Line_4

PUT Only: selecting Line 4

Line_5

PUT Only: selecting Line 5

Line_6

PUT Only: selecting Line 6

Line_7

PUT Only: selecting Line 7

Line_8

PUT Only: selecting Line 8

[Back To Index](#)

• **LISTCURSOR**

[PUT Command]

@NETRADIO:LISTCURSOR=Parameter

Operating the cursor of contents list

[Parameters]

Down

PUT Only: moving it Down

Up

PUT Only: moving it Up

Sel

PUT Only: selecting the line that the cursor is on

Back

PUT Only: going back to the previous layer of contents list

Back to Home

[Back To Index](#)

• **LISTPAGE**

[PUT Command]

@NETRADIO:LISTPAGE=Parameter

Operating the page control of contents list

[Parameters]

Down

PUT Only: moving it Down

Up

PUT Only: moving it Up

[Back To Index](#)

• BOOKMARK

[PUT Command]

@NETRADIO:BOOKMARK=Parameter

Operating the Bookmark

[Parameters]

Off

PUT Only: Bookmark Off the current playback station

On

PUT Only: Bookmark On the current playback station

[Back To Index](#)

• LISTINFO

[GET Command]

@NETRADIO:LISTINFO=?

GET Only. Contents list Info can be retrieved at a time.

Initial Auto Feedback is Available

Updated by following commands: "@XXXX:LISTLAYER", "@XXXX:LISTLAYERNAME", "@XXXX:LINE1TXT" to "@XXXX:LINE8TXT", "@XXXX:LINE1ATTRIB" to "@XXXX:LINE8ATTRIB", "@XXXX:CURRLINE" and "@XXXX:MAXLINE" (XXXX = SubUnit name)

[Back To Index](#)

• LISTLAYER

[GET Command]

@NETRADIO:LISTLAYER=?

Retrieving the current depth of layers.

[Parameters]

Numerical Number: 1 to 16, Step: 1

GET Only

[Back To Index](#)

• LISTLAYERNAME

[GET Command]

@NETRADIO:LISTLAYERNAME=?

Retrieving the current layer name.

[Parameters]

Character Code: Mixed (could be ASCII, Latin-1 or UTF-8 encoding), Variable Byte Length (0 to 64 bytes)

GET Only

[Back To Index](#)

• LINE1TXT

[GET Command]

@NETRADIO:LINE1TXT=?

Retrieving text info of the line 1 of contents list currently displayed.

[Parameters]

Character Code: Mixed (could be ASCII, Latin-1 or UTF-8 encoding), Variable Byte Length (0 to 64 bytes)

GET Only

[Back To Index](#)

• LINE1ATRIB

[GET Command]

@NETRADIO:LINE1ATRIB=?

Retrieving the attributes of the line number 1.

[Parameters]

Container

GET Only: indicating this line is Container

Item

GET Only: indicating this line is Item

Unplayable Item

GET Only: indicating this line is Unplayable Item

Unselectable

GET Only: indicating this line is Unselectable

[Back To Index](#)

• LINE2TXT

[GET Command]

@NETRADIO:LINE2TXT=?

[Parameters]

Parameters are the same as [LINE1TXT](#)

[Back To Index](#)

• LINE2ATRIB

[GET Command]

@NETRADIO:LINE2ATRIB=?

[Parameters]

Parameters are the same as [LINE1ATRIB](#)

[Back To Index](#)

- **LINE3TXT**

[GET Command]

@NETRADIO:LINE3TXT=?

[Parameters]

Parameters are the same as [LINE1TXT](#)

[Back To Index](#)

- **LINE3ATRIB**

[GET Command]

@NETRADIO:LINE3ATRIB=?

[Parameters]

Parameters are the same as [LINE1ATRIB](#)

[Back To Index](#)

- **LINE4TXT**

[GET Command]

@NETRADIO:LINE4TXT=?

[Parameters]

Parameters are the same as [LINE1TXT](#)

[Back To Index](#)

- **LINE4ATRIB**

[GET Command]

@NETRADIO:LINE4ATRIB=?

[Parameters]

Parameters are the same as [LINE1ATRIB](#)

[Back To Index](#)

- **LINE5TXT**

[GET Command]

@NETRADIO:LINE5TXT=?

[Parameters]

Parameters are the same as [LINE1TXT](#)

[Back To Index](#)

- **LINE5ATRIB**

[GET Command]

@NETRADIO:LINE5ATRIB=?

[Parameters]

Parameters are the same as [LINE1ATRIB](#)

[Back To Index](#)

- **LINE6TXT**

- [GET Command]**

- @NETRADIO:LINE6TXT=?*

- [Parameters]**

- Parameters are the same as [LINE1TXT](#)*

[Back To Index](#)

- **LINE6ATRIB**

- [GET Command]**

- @NETRADIO:LINE6ATRIB=?*

- [Parameters]**

- Parameters are the same as [LINE1ATRIB](#)*

[Back To Index](#)

- **LINE7TXT**

- [GET Command]**

- @NETRADIO:LINE7TXT=?*

- [Parameters]**

- Parameters are the same as [LINE1TXT](#)*

[Back To Index](#)

- **LINE7ATRIB**

- [GET Command]**

- @NETRADIO:LINE7ATRIB=?*

- [Parameters]**

- Parameters are the same as [LINE1ATRIB](#)*

[Back To Index](#)

- **LINE8TXT**

- [GET Command]**

- @NETRADIO:LINE8TXT=?*

- [Parameters]**

- Parameters are the same as [LINE1TXT](#)*

[Back To Index](#)

- **LINE8ATRIB**

- [GET Command]**

- @NETRADIO:LINE8ATRIB=?*

- [Parameters]**

- Parameters are the same as [LINE1ATRIB](#)*

[Back To Index](#)

- **CURRLINE**

- [GET Command]**

@NETRADIO:CURRLINE=?

Retrieving absolute position number of current cursor position in the contents list layer currently displayed

[Parameters]

Numerical Number: 1 to 65000, Step: 1

GET Only

[Back To Index](#)

- **MAXLINE**

[GET Command]

@NETRADIO:MAXLINE=?

Retrieving maximum lines in the contents list layer currently displayed

[Parameters]

Numerical Number: 0 to 65000, Step: 1

GET Only

[Back To Index](#)

Sub Unit : USB

Function Tree version: 1.10

Firmware version: 1.03-

Model: RX-A1010

Product Region: USA

\$Date: \$

\$Revision: \$

Command Index

1. Information

PLAYBACKINFO

METAINFO

LISTINFO

2. Play Control

PRESET

MEM

PLAYBACK

3. Contents Browse

LISTSEL

LISTCURSOR

LISTPAGE

LISTLAYER

LISTLAYERNAME

LINE1TXT

LINE1ATTRIB

LINE2TXT

LINE2ATTRIB

LINE3TXT

LINE3ATTRIB

LINE4TXT

LINE4ATTRIB

LINE5TXT

LINE5ATTRIB

LINE6TXT

LINE6ATTRIB

LINE7TXT

LINE7ATTRIB

LINE8TXT

LINE8ATTRIB

CURRLINE

MAXLINE

4. Others

AVAIL

REPEAT

SHUFFLE

Command Details of SubUnit: USB

- **AVAIL**

[GET Command]

@USB:AVAIL=?

Retrieving the connection state of USB (device) or the validity of USB operational status

Initial Auto Feedback is Available

[Parameters]

Not Connected

GET Only: indicating the device is not connected.

Not Ready

GET Only: indicating invalid state of operation

Ready

GET Only: indicating valid state of operation

[Back To Index](#)

- **REPEAT**

[PUT Command]

@USB:REPEAT=Parameter

[GET Command]

@USB:REPEAT=?

Operating & retrieving the repeat setting state

Initial Auto Feedback is Available

[Parameters]

Off

PUT: setting to Off / GET: indicating its state is Off

Single

PUT: setting to Single / GET: indicating its state is Single

All

PUT: setting to All / GET: indicating its state is All

[Back To Index](#)

- **SHUFFLE**

[PUT Command]

@USB:SHUFFLE=Parameter

[GET Command]

@USB:SHUFFLE=?

Operating & retrieving the shuffle setting state

Initial Auto Feedback is Available

[Parameters]

Off

PUT: setting to Off / GET: indicating its state is Off

On

PUT: setting to On / GET: indicating its state is On

[Back To Index](#)

• PRESET

[PUT Command]

@USB:PRESET=Parameter

Operating Preset Bank (for USB/NET) state.

[Parameters]

Numerical Number: 1 to 40, Step: 1

PUT Only: recalling specified number of preset bank.

[Back To Index](#)

• MEM

[PUT Command]

@USB:MEM=Parameter

Registering current playback song or station to a preset bank

[Parameters]

Auto

PUT Only: registering to a preset bank with automatically specifying the number.

Numerical Number: 1 to 40, Step: 1

PUT Only: registering to a preset bank of the number specified.

[Back To Index](#)

• PLAYBACK

[PUT Command]

@USB:PLAYBACK=Parameter

Operating the playback state

[Parameters]

Stop

PUT Only: change its state to Stop

Play

PUT Only: change its state to Play

|<<

PUT Only: change its state to |<<

meaning Skip Rev

>>/

PUT Only: change its state to >>|

meaning Skip Fwd

Skip Rev

PUT Only: change its state to Skip Rev

Skip Fwd

PUT Only: change its state to Skip Fwd

[Back To Index](#)

• **PLAYBACKINFO**

[GET Command]

@USB:PLAYBACKINFO=?

Retrieving the playback state

Initial Auto Feedback is Available

[Parameters]

Stop

GET Only: indicating its state is Stop

Play

GET Only: indicating its state is Play

[Back To Index](#)

• **METAINFO**

[GET Command]

@USB:METAINFO=?

GET Only. Meta Info can be retrieved at a time.

Updated by following commands: "@XXXX:ARTIST", "@XXXX:ALBUM" and "@XXXX:SONG" (XXXX = SubUnit name)

[Back To Index](#)

• **ARTIST**

[GET Command]

@USB:ARTIST=?

Retrieving Artist Name

Initial Auto Feedback is Available

[Parameters]

Character Code: Mixed (could be ASCII, Latin-1 or UTF-8 encoding), Variable Byte Length (0 to 64 bytes)

GET Only

[Back To Index](#)

- **ALBUM**

[GET Command]

@USB:ALBUM=?

Retrieving Album Title

Initial Auto Feedback is Available

[Parameters]

Parameters are the same as [ARTIST](#)

[Back To Index](#)

- **SONG**

[GET Command]

@USB:SONG=?

Retrieving Song Title

Initial Auto Feedback is Available

[Parameters]

Parameters are the same as [ARTIST](#)

[Back To Index](#)

- **LISTSEL**

[PUT Command]

@USB:LISTSEL=Parameter

Selecting the current row of contents list

[Parameters]

Line_1

PUT Only: selecting Line 1

Line_2

PUT Only: selecting Line 2

Line_3

PUT Only: selecting Line 3

Line_4

PUT Only: selecting Line 4

Line_5

PUT Only: selecting Line 5

Line_6

PUT Only: selecting Line 6

Line_7

PUT Only: selecting Line 7

Line_8

PUT Only: selecting Line 8

[Back To Index](#)

- **LISTCURSOR**

- [PUT Command]**

- @USB:LISTCURSOR=Parameter*

- Operating the cursor of contents list

- [Parameters]**

- Down*

- PUT Only: moving it Down

- Up*

- PUT Only: moving it Up

- Sel*

- PUT Only: selecting the line that the cursor is on

- Back*

- PUT Only: going back to the previous layer of contents list

- Back to Home*

[Back To Index](#)

- **LISTPAGE**

- [PUT Command]**

- @USB:LISTPAGE=Parameter*

- Operating the page control of contents list

- [Parameters]**

- Down*

- PUT Only: moving it Down

- Up*

- PUT Only: moving it Up

[Back To Index](#)

- **LISTINFO**

- [GET Command]**

- @USB:LISTINFO=?*

- GET Only. Contents list Info can be retrieved at a time.

- Initial Auto Feedback is Available*

[Back To Index](#)

- **LISTLAYER**

- [GET Command]**

- @USB:LISTLAYER=?*

- Retrieving the current depth of layers.

- [Parameters]**

- Numerical Number: 1 to 16, Step: 1*

- GET Only

- **LISTLAYERNAME**

[GET Command]

@USB:LISTLAYERNAME=?

Retrieving the current layer name.

[Parameters]

Character Code: Mixed (could be ASCII, Latin-1 or UTF-8 encoding), Variable Byte Length (0 to 64 bytes)

GET Only

[Back To Index](#)

- **LINE1TXT**

[GET Command]

@USB:LINE1TXT=?

Retrieving text info of the line 1 of contents list currently displayed.

[Parameters]

Character Code: Mixed (could be ASCII, Latin-1 or UTF-8 encoding), Variable Byte Length (0 to 64 bytes)

GET Only

[Back To Index](#)

- **LINE1ATRIB**

[GET Command]

@USB:LINE1ATRIB=?

Retrieving the attributes of the line number 1.

[Parameters]

Container

GET Only: indicating this line is Container

Item

GET Only: indicating this line is Item

Unplayable Item

GET Only: indicating this line is Unplayable Item

Unselectable

GET Only: indicating this line is Unselectable

[Back To Index](#)

- **LINE2TXT**

[GET Command]

@USB:LINE2TXT=?

[Parameters]

Parameters are the same as [LINE1TXT](#)

- **LINE2ATRIB**

[GET Command]

@USB:LINE2ATRIB=?

[Parameters]

Parameters are the same as [LINE1ATRIB](#)

[Back To Index](#)

- **LINE3TXT**

[GET Command]

@USB:LINE3TXT=?

[Parameters]

Parameters are the same as [LINE1TXT](#)

[Back To Index](#)

- **LINE3ATRIB**

[GET Command]

@USB:LINE3ATRIB=?

[Parameters]

Parameters are the same as [LINE1ATRIB](#)

[Back To Index](#)

- **LINE4TXT**

[GET Command]

@USB:LINE4TXT=?

[Parameters]

Parameters are the same as [LINE1TXT](#)

[Back To Index](#)

- **LINE4ATRIB**

[GET Command]

@USB:LINE4ATRIB=?

[Parameters]

Parameters are the same as [LINE1ATRIB](#)

[Back To Index](#)

- **LINE5TXT**

[GET Command]

@USB:LINE5TXT=?

[Parameters]

Parameters are the same as [LINE1TXT](#)

[Back To Index](#)

- **LINE5ATRIB**

[GET Command]

@USB:LINE5ATTRIB=?

[Parameters]

Parameters are the same as [LINE1ATTRIB](#)

[Back To Index](#)

• **LINE6TXT**

[GET Command]

@USB:LINE6TXT=?

[Parameters]

Parameters are the same as [LINE1TXT](#)

[Back To Index](#)

• **LINE6ATTRIB**

[GET Command]

@USB:LINE6ATTRIB=?

[Parameters]

Parameters are the same as [LINE1ATTRIB](#)

[Back To Index](#)

• **LINE7TXT**

[GET Command]

@USB:LINE7TXT=?

[Parameters]

Parameters are the same as [LINE1TXT](#)

[Back To Index](#)

• **LINE7ATTRIB**

[GET Command]

@USB:LINE7ATTRIB=?

[Parameters]

Parameters are the same as [LINE1ATTRIB](#)

[Back To Index](#)

• **LINE8TXT**

[GET Command]

@USB:LINE8TXT=?

[Parameters]

Parameters are the same as [LINE1TXT](#)

[Back To Index](#)

• **LINE8ATTRIB**

[GET Command]

@USB:LINE8ATTRIB=?

[Parameters]

Parameters are the same as [LINE1ATTRIB](#)

[Back To Index](#)

- **CURRLINE**

[GET Command]

@USB:CURRLINE=?

Retrieving absolute position number of current cursor position in the contents list layer currently displayed

[Parameters]

Numerical Number: 1 to 65000, Step: 1

GET Only

[Back To Index](#)

- **MAXLINE**

[GET Command]

@USB:MAXLINE=?

Retrieving maximum lines in the contents list layer currently displayed

[Parameters]

Numerical Number: 0 to 65000, Step: 1

GET Only

[Back To Index](#)

Sub Unit : IPODUSB

Function Tree version: 1.10

Firmware version: 1.03-

Model: RX-A1010

Product Region: USA

\$Date: \$

\$Revision: \$

Command Index

1. Information

PLAYBACKINFO

METAINFO

LISTINFO

2. Play Control

MODE

PLAYBACK

3. Contents Browse

LISTSEL

LISTCURSOR

LISTPAGE

LISTLAYER

LISTLAYERNAME

LINE1TXT

LINE1ATTRIB

LINE2TXT

LINE2ATTRIB

LINE3TXT

LINE3ATTRIB

LINE4TXT

LINE4ATTRIB

LINE5TXT

LINE5ATTRIB

LINE6TXT

LINE6ATTRIB

LINE7TXT

LINE7ATTRIB

LINE8TXT

LINE8ATTRIB

CURRLINE

MAXLINE

4. Others

AVAIL

REPEAT

SHUFFLE

ARTIST

Command Details of SubUnit: IPODUSB

- **AVAIL**

[GET Command]

@IPODUSB:AVAIL=?

Retrieving the connection state of iPod (device) or the validity of its operational status

Initial Auto Feedback is Available

[Parameters]

Not Connected

GET Only: indicating the device is not connected.

Not Ready

GET Only: indicating invalid state of operation

Ready

GET Only: indicating valid state of operation

[Back To Index](#)

- **MODE**

[PUT Command]

@IPODUSB:MODE=Parameter

[GET Command]

@IPODUSB:MODE=?

Operating & retrieving the iPod control mode setting state

Initial Auto Feedback is Available

[Parameters]

Normal

PUT: setting to Normal mode / GET: indicating current mode is Normal

Normal mode is an operation by the UI on the iPod

Extended

PUT: setting to Extended mode / GET: indicating current mode is Extended

Extended mode is an operation by the UI on the receiver (through its on-screen display)

[Back To Index](#)

- **REPEAT**

[PUT Command]

@IPODUSB:REPEAT=Parameter

[GET Command]

@IPODUSB:REPEAT=?

Operating & retrieving the repeat setting state

Initial Auto Feedback is Available

[Parameters]

Off

PUT: setting to Off / GET: indicating its state is Off

One

PUT: setting to One / GET: indicating its state is One

All

PUT: setting to All / GET: indicating its state is All

[Back To Index](#)

• SHUFFLE

[PUT Command]

@IPODUSB:SHUFFLE=Parameter

[GET Command]

@IPODUSB:SHUFFLE=?

Operating & retrieving the shuffle setting state

Initial Auto Feedback is Available

[Parameters]

Off

PUT: setting to Off / GET: indicating its state is Off

Songs

PUT: setting to Songs / GET: indicating its state is Songs

Albums

PUT: setting to Albums / GET: indicating its state is Albums

[Back To Index](#)

• PLAYBACK

[PUT Command]

@IPODUSB:PLAYBACK=Parameter

Operating the playback state

[Parameters]

Stop

PUT Only: change its state to Stop

Pause

PUT Only: change its state to Pause

Play

PUT Only: change its state to Play

|<<

PUT Only: change its state to |<<



meaning Skip Rev

>>/

PUT Only: change its state to >>|

meaning Skip Fwd

Skip Rev

PUT Only: change its state to Skip Rev

Skip Fwd

PUT Only: change its state to Skip Fwd

[Back To Index](#)

• **PLAYBACKINFO**

[GET Command]

@IPODUSB:PLAYBACKINFO=?

Retrieving the playback state

Initial Auto Feedback is Available

[Parameters]

Stop

GET Only: indicating its state is Stop

Pause

GET Only: indicating its state is Pause

Play

GET Only: indicating its state is Play

[Back To Index](#)

• **METAINFO**

[GET Command]

@IPODUSB:METAINFO=?

GET Only. Meta Info can be retrieved at a time.

Updated by following commands: "@XXXX:ARTIST", "@XXXX:ALBUM" and "@XXXX:SONG" (XXXX = SubUnit name)

[Back To Index](#)

• **ARTIST**

[GET Command]

@IPODUSB:ARTIST=?

Retrieving Artist Name

Initial Auto Feedback is Available

[Parameters]

Character Code: Mixed (could be ASCII, Latin-1 or UTF-8 encoding), Variable Byte Length (0 to 64

bytes)

GET Only

[Back To Index](#)

- **ALBUM**

[GET Command]

@IPODUSB:ALBUM=?

Retrieving Album Title

Initial Auto Feedback is Available

[Parameters]

Parameters are the same as [ARTIST](#)

[Back To Index](#)

- **SONG**

[GET Command]

@IPODUSB:SONG=?

Retrieving Song Title

Initial Auto Feedback is Available

[Parameters]

Parameters are the same as [ARTIST](#)

[Back To Index](#)

- **LISTSEL**

[PUT Command]

@IPODUSB:LISTSEL=Parameter

Selecting the current row of contents list

[Parameters]

Line_1

PUT Only: selecting Line 1

Line_2

PUT Only: selecting Line 2

Line_3

PUT Only: selecting Line 3

Line_4

PUT Only: selecting Line 4

Line_5

PUT Only: selecting Line 5

Line_6

PUT Only: selecting Line 6

Line_7

PUT Only: selecting Line 7

Line_8

PUT Only: selecting Line 8

[Back To Index](#)

- **LISTCURSOR**

- [PUT Command]**

- @IPODUSB:LISTCURSOR=Parameter*

- Operating the cursor of contents list

- [Parameters]**

- Down*

- PUT Only: moving it Down

- Up*

- PUT Only: moving it Up

- Sel*

- PUT Only: selecting the line that the cursor is on

- Back*

- PUT Only: going back to the previous layer of contents list

- Back to Home*

[Back To Index](#)

- **LISTPAGE**

- [PUT Command]**

- @IPODUSB:LISTPAGE=Parameter*

- Operating the page control of contents list

- [Parameters]**

- Down*

- PUT Only: moving it Down

- Up*

- PUT Only: moving it Up

[Back To Index](#)

- **LISTINFO**

- [GET Command]**

- @IPODUSB:LISTINFO=?*

- GET Only. Contents list Info can be retrieved at a time.

- Initial Auto Feedback is Available**

Updated by following commands: "@XXXX:LISTLAYER", "@XXXX:LISTLAYERNAME", "@XXXX:LINE1TXT" to "@XXXX:LINE8TXT", "@XXXX:LINE1ATTRIB" to "@XXXX:LINE8ATTRIB", "@XXXX:CURRLINE" and "@XXXX:MAXLINE" (XXXX = SubUnit name)

[Back To Index](#)

- **LISTLAYER**

[GET Command]

@IPODUSB:LISTLAYER=?

Retrieving the current depth of layers.

[Parameters]

Numerical Number: 1 to 16, Step: 1

GET Only

[Back To Index](#)

• LISTLAYERNAME

[GET Command]

@IPODUSB:LISTLAYERNAME=?

Retrieving the current layer name.

[Parameters]

Character Code: Mixed (could be ASCII, Latin-1 or UTF-8 encoding), Variable Byte Length (0 to 64 bytes)

GET Only

[Back To Index](#)

• LINE1TXT

[GET Command]

@IPODUSB:LINE1TXT=?

Retrieving text info of the line 1 of contents list currently displayed.

[Parameters]

Character Code: Mixed (could be ASCII, Latin-1 or UTF-8 encoding), Variable Byte Length (0 to 64 bytes)

GET Only

[Back To Index](#)

• LINE1ATRIB

[GET Command]

@IPODUSB:LINE1ATRIB=?

Retrieving the attributes of the line number 1.

[Parameters]

Container

GET Only: indicating this line is Container

meaning a folder

Item

GET Only: indicating this line is Item

meaning a playable item

Unplayable Item

GET Only: indicating this line is Unplayable Item

Unselectable

GET Only: indicating this line is Unselectable

[Back To Index](#)

- **LINE2TXT**

[GET Command]

@IPODUSB:LINE2TXT=?

[Parameters]

Parameters are the same as [LINE1TXT](#)

[Back To Index](#)

- **LINE2ATRIB**

[GET Command]

@IPODUSB:LINE2ATRIB=?

[Parameters]

Parameters are the same as [LINE1ATRIB](#)

[Back To Index](#)

- **LINE3TXT**

[GET Command]

@IPODUSB:LINE3TXT=?

[Parameters]

Parameters are the same as [LINE1TXT](#)

[Back To Index](#)

- **LINE3ATRIB**

[GET Command]

@IPODUSB:LINE3ATRIB=?

[Parameters]

Parameters are the same as [LINE1ATRIB](#)

[Back To Index](#)

- **LINE4TXT**

[GET Command]

@IPODUSB:LINE4TXT=?

[Parameters]

Parameters are the same as [LINE1TXT](#)

[Back To Index](#)

- **LINE4ATRIB**

[GET Command]

@IPODUSB:LINE4ATRIB=?

[Parameters]

Parameters are the same as [LINE1ATTRIB](#)

[Back To Index](#)

- **LINE5TXT**

[GET Command]

@IPODUSB:LINE5TXT=?

[Parameters]

Parameters are the same as [LINE1TXT](#)

[Back To Index](#)

- **LINE5ATTRIB**

[GET Command]

@IPODUSB:LINE5ATTRIB=?

[Parameters]

Parameters are the same as [LINE1ATTRIB](#)

[Back To Index](#)

- **LINE6TXT**

[GET Command]

@IPODUSB:LINE6TXT=?

[Parameters]

Parameters are the same as [LINE1TXT](#)

[Back To Index](#)

- **LINE6ATTRIB**

[GET Command]

@IPODUSB:LINE6ATTRIB=?

[Parameters]

Parameters are the same as [LINE1ATTRIB](#)

[Back To Index](#)

- **LINE7TXT**

[GET Command]

@IPODUSB:LINE7TXT=?

[Parameters]

Parameters are the same as [LINE1TXT](#)

[Back To Index](#)

- **LINE7ATTRIB**

[GET Command]

@IPODUSB:LINE7ATTRIB=?

[Parameters]

Parameters are the same as [LINE1ATTRIB](#)

[Back To Index](#)

- **LINE8TXT**

[GET Command]

@IPODUSB:LINE8TXT=?

[Parameters]

Parameters are the same as [LINE1TXT](#)

[Back To Index](#)

- **LINE8ATTRIB**

[GET Command]

@IPODUSB:LINE8ATTRIB=?

[Parameters]

Parameters are the same as [LINE1ATTRIB](#)

[Back To Index](#)

- **CURRLINE**

[GET Command]

@IPODUSB:CURRLINE=?

Retrieving absolute position number of current cursor position in the contents list layer currently displayed

[Parameters]

Numerical Number: 1 to 65536, Step: 1

GET Only

[Back To Index](#)

- **MAXLINE**

[GET Command]

@IPODUSB:MAXLINE=?

Retrieving maximum lines in the contents list layer currently displayed

[Parameters]

Numerical Number: 0 to 65536, Step: 1

GET Only

[Back To Index](#)

Sub Unit : SYS

Function Tree version: 1.10

Firmware version: 1.03-

Model: RX-A2010

Product Region: USA

\$Date:: \$

\$Revision: \$

Command Index

1. Power

PWR
PARTY

2. Volume

PARTYVOL
PARTYMUTE

3. Input

INPNAME
INPNAMEMULTICH
INPNAMEPHONO
INPNAMEAV1
INPNAMEAV2
INPNAMEAV3
INPNAMEAV4
INPNAMEAV5
INPNAMEAV6
INPNAMEAV7
INPNAMEVAUX
INPNAMEAUDIO1
INPNAMEAUDIO2
INPNAMEAUDIO3
INPNAMEAUDIO4
INPNAMEDOCK
INPNAMEUSB
TRIG1INPSIRIUS
TRIG1INPTUNER
TRIG1INPMULTICH
TRIG1INPPHONO
TRIG1INPAV1
TRIG1INPAV2
TRIG1INPAV3
TRIG1INPAV4
TRIG1INPAV5
TRIG1INPAV6
TRIG1INPAV7
TRIG1INPVAUX
TRIG1INPAUDIO1

TRIG1INPAUDIO2
TRIG1INPAUDIO3
TRIG1INPAUDIO4
TRIG1INPDOCK
TRIG1INPIPOD
TRIG1INPBT
TRIG1INPUAW
TRIG1INPNET
TRIG1INPRHAPSODY
TRIG1INPSIRIUSIR
TRIG1INPPANDORA
TRIG1INPNAPSTER
TRIG1INPPC
TRIG1INPNETRADIO
TRIG1INPUSB
TRIG1INPIPODUSB
TRIG2INPSIRIUS
TRIG2INPTUNER
TRIG2INPMULTICH
TRIG2INPPHONO
TRIG2INPAV1
TRIG2INPAV2
TRIG2INPAV3
TRIG2INPAV4
TRIG2INPAV5
TRIG2INPAV6
TRIG2INPAV7
TRIG2INPVAUX
TRIG2INPAUDIO1
TRIG2INPAUDIO2
TRIG2INPAUDIO3
TRIG2INPAUDIO4
TRIG2INPDOCK
TRIG2INPIPOD
TRIG2INPBT
TRIG2INPUAW
TRIG2INPNET
TRIG2INPRHAPSODY
TRIG2INPSIRIUSIR
TRIG2INPPANDORA
TRIG2INPNAPSTER
TRIG2INPPC
TRIG2INPNETRADIO
TRIG2INPUSB
TRIG2INPIPODUSB

4. Others

MODELNAME
VERSION
VIDANLGCONV
SPPATTERN

SPPATTERN1AMP
SPPATTERN1FRNTCNFG
SPPATTERN1FRNTOCRSOVR
SPPATTERN1CENTCNFG
SPPATTERN1CENTCRSOVR
SPPATTERN1SURCNFG
SPPATTERN1SURCRSOVR
SPPATTERN1SURBCNFG
SPPATTERN1SURBCRSOVR
SPPATTERN1FRNTPRES
SPPATTERN1REARPRES
SPPATTERN1SWFR1CNFG
SPPATTERN1SWFR1PHASE
SPPATTERN1SWFR2CNFG
SPPATTERN1SWFR2PHASE
SPPATTERN1SWFRLAYOUT
SPPATTERN1EXBASS
SPPATTERN2AMP
SPPATTERN2FRNTCNFG
SPPATTERN2FRNTOCRSOVR
SPPATTERN2CENTCNFG
SPPATTERN2CENTCRSOVR
SPPATTERN2SURCNFG
SPPATTERN2SURCRSOVR
SPPATTERN2SURBCNFG
SPPATTERN2SURBCRSOVR
SPPATTERN2FRNTPRES
SPPATTERN2REARPRES
SPPATTERN2SWFR1CNFG
SPPATTERN2SWFR1PHASE
SPPATTERN2SWFR2CNFG
SPPATTERN2SWFR2PHASE
SPPATTERN2SWFRLAYOUT
SPPATTERN2EXBASS
DMCCONTROL
YNCAPORT
TRIG1MANUAL
TRIG1TYPE
TRIG1ZONE
TRIG2MANUAL
TRIG2TYPE
TRIG2ZONE
MEMGRD
REMOTECODE

Command Details of SubUnit: SYS

- **MODELNAME**

[GET Command]

@SYS:MODELNAME=?

Retrieving Model Name

[Parameters]

Character Code: Ascii, Variable Length (1 to 16 characters)

GET Only

[Back To Index](#)

• **VERSION**

[GET Command]

@SYS:VERSION=?

Retrieving the version of software.

[Parameters]

Character Code: Ascii, Fixed 9 characters

GET Only

Value string is in a format of "x.xx/y.yy"; x.xx = System Version, y.yy = Command Protocol Version.

[Back To Index](#)

• **INPNAME**

[GET Command]

@SYS:INPNAME=?

Retrieving each input's renamed info at a time.

Each response command forms like @SYS:INPNAMExxxx=XXXX (xxxx: Default Input Name, XXXX: Renamed Info)

[Back To Index](#)

• **INPNAMEMULTICH**

[GET Command]

@SYS:INPNAMEMULTICH=?

Retrieving renamed info of MULTICH

[Parameters]

Character Code: Latin-1, Variable Length (0 to 9 characters)

GET Only

[Back To Index](#)

• **INPNAMEPHONO**

[GET Command]

@SYS:INPNAMEPHONO=?

Retrieving renamed info of PHONO

[Parameters]

Parameters are the same as [INPNAMEMULTICH](#)

[Back To Index](#)

- **INPNAMEAV1**

- [GET Command]**

- @SYS:INPNAMEAV1=?*

- Retrieving renamed info of AV1

- [Parameters]**

- Parameters are the same as [INPNAMEMULTICH](#)*

[Back To Index](#)

- **INPNAMEAV2**

- [GET Command]**

- @SYS:INPNAMEAV2=?*

- Retrieving renamed info of AV2

- [Parameters]**

- Parameters are the same as [INPNAMEMULTICH](#)*

[Back To Index](#)

- **INPNAMEAV3**

- [GET Command]**

- @SYS:INPNAMEAV3=?*

- Retrieving renamed info of AV3

- [Parameters]**

- Parameters are the same as [INPNAMEMULTICH](#)*

[Back To Index](#)

- **INPNAMEAV4**

- [GET Command]**

- @SYS:INPNAMEAV4=?*

- Retrieving renamed info of AV4

- [Parameters]**

- Parameters are the same as [INPNAMEMULTICH](#)*

[Back To Index](#)

- **INPNAMEAV5**

- [GET Command]**

- @SYS:INPNAMEAV5=?*

- Retrieving renamed info of AV5

- [Parameters]**

- Parameters are the same as [INPNAMEMULTICH](#)*

[Back To Index](#)

- **INPNAMEAV6**

- [GET Command]**

@SYS:INPNAMEAV6=?

Retrieving renamed info of AV6

[Parameters]

Parameters are the same as [INPNAMEMULTICH](#)

[Back To Index](#)

• **INPNAMEAV7**

[GET Command]

@SYS:INPNAMEAV7=?

Retrieving renamed info of AUDIO3

[Parameters]

Parameters are the same as [INPNAMEMULTICH](#)

[Back To Index](#)

• **INPNAMEVAUX**

[GET Command]

@SYS:INPNAMEVAUX=?

Retrieving renamed info of VAUX

[Parameters]

Parameters are the same as [INPNAMEMULTICH](#)

[Back To Index](#)

• **INPNAMEAUDIO1**

[GET Command]

@SYS:INPNAMEAUDIO1=?

Retrieving renamed info of AUDIO1

[Parameters]

Parameters are the same as [INPNAMEMULTICH](#)

[Back To Index](#)

• **INPNAMEAUDIO2**

[GET Command]

@SYS:INPNAMEAUDIO2=?

Retrieving renamed info of AUDIO2

[Parameters]

Parameters are the same as [INPNAMEMULTICH](#)

[Back To Index](#)

• **INPNAMEAUDIO3**

[GET Command]

@SYS:INPNAMEAUDIO3=?

Retrieving renamed info of AUDIO3

[Parameters]

Parameters are the same as [INPNAMEMULTICH](#)

[Back To Index](#)

- **INPNAMEAUDIO4**

[GET Command]

@SYS:INPNAMEAUDIO4=?

Retrieving renamed info of AUDIO4

[Parameters]

Parameters are the same as [INPNAMEMULTICH](#)

[Back To Index](#)

- **INPNAMEDOCK**

[GET Command]

@SYS:INPNAMEDOCK=?

Retrieving renamed info of DOCK

[Parameters]

Parameters are the same as [INPNAMEMULTICH](#)

[Back To Index](#)

- **INPNAMEUSB**

[GET Command]

@SYS:INPNAMEUSB=?

Retrieving renamed info of USB

[Parameters]

Parameters are the same as [INPNAMEMULTICH](#)

[Back To Index](#)

- **PWR**

[PUT Command]

@SYS:PWR=Parameter

[GET Command]

@SYS:PWR=?

Operating & retrieving All Zones power state.

Initial Auto Feedback is Available

[Parameters]

Standby

PUT: turning its state to Standby / GET: indicating Standby status.

On

PUT: turning its state to On / GET: indicating On status.

[Back To Index](#)

- **PARTY**

[PUT Command]

@SYS:PARTY=Parameter

[GET Command]

@SYS:PARTY=?

Operating & retrieving Party Mode state

Initial Auto Feedback is Available

[Parameters]

Off

PUT: turning its state to Off / GET: indicating Off status.

On

PUT: turning its state to On / GET: indicating On status.

[Back To Index](#)

• **PARTYVOL**

[PUT Command]

@SYS:PARTYVOL=Parameter

Operating Party Mode Volume

[Parameters]

Down

PUT Only: decrementing the volume by 1 step

Up

PUT Only: incrementing the volume by 1 step

[Back To Index](#)

• **PARTYMUTE**

[PUT Command]

@SYS:PARTYMUTE=Parameter

Operating Party Mode Muting state

[Parameters]

Off

PUT Only: un-muting Party Mode

On

PUT Only: muting Party Mode

[Back To Index](#)

• **VIDANLGCONV**

[PUT Command]

@SYS:VIDANLGCONV=Parameter

[GET Command]

@SYS:VIDANLGCONV=?

Operating & retrieving Analog Video Conversion setting state.

[Parameters]

Off

PUT: setting to Off / GET: indicating Off status.

On

PUT: setting to On / GET: indicating On status.

[Back To Index](#)

- **SPPATTERN**

[PUT Command]

@SYS:SPPATTERN=Parameter

[GET Command]

@SYS:SPPATTERN=?

Operating & retrieving Speaker Pattern setting state.

[Parameters]

Pattern 1

PUT: setting to Pattern1 / GET: indicating its setting at Pattern1.

Pattern 2

PUT: setting to Pattern2 / GET: indicating its setting at Pattern2.

[Back To Index](#)

- **SPPATTERN1AMP**

[PUT Command]

@SYS:SPPATTERN1AMP=Parameter

[GET Command]

@SYS:SPPATTERN1AMP=?

Operating & retrieving Amp Assign setting state for Speaker Pattern1.

[Parameters]

Basic

PUT: setting to Basic / GET: indicating its setting at Basic.

7ch +1ZONE

PUT: setting to 7ch +1ZONE / GET: indicating its setting at 7ch +1ZONE.

9ch +1ZONE

PUT: setting to 9ch +1ZONE / GET: indicating its setting at 9ch +1ZONE.

7ch +2ZONE

PUT: setting to 7ch +2ZONE / GET: indicating its setting at 7ch +2ZONE.

7ch +FRONT+1ZONE

PUT: setting to 7ch +FRONT+1ZONE / GET: indicating its setting at 7ch +FRONT+1ZONE.

5ch +FRONT+2ZONE

PUT: setting to 5ch +FRONT+2ZONE / GET: indicating its setting at 5ch +FRONT+2ZONE.

7ch BI-AMP

PUT: setting to 7ch BI-AMP / GET: indicating its setting at 7ch BI-AMP.

[Back To Index](#)

- **SPPATTERN1FRNTCNFG**

[PUT Command]

@SYS:SPPATTERN1FRNTCNFG=Parameter

[GET Command]

@SYS:SPPATTERN1FRNTCNFG=?

Operating & retrieving Front Ch Configuration setting state for Speaker Pattern1.

[Parameters]

Small

PUT: setting to Small / GET: indicating its setting at Small.

Large

PUT: setting to Large / GET: indicating its setting at Large.

[Back To Index](#)

- **SPPATTERN1FRNTCRSOVR**

[PUT Command]

@SYS:SPPATTERN1FRNTCRSOVR=Parameter

[GET Command]

@SYS:SPPATTERN1FRNTCRSOVR=?

Operating & retrieving Front Ch Crossover Frequency setting state for Speaker Pattern1.

[Parameters]

40 Hz

PUT: setting to 40 Hz / GET: indicating its setting at 40 Hz.

60 Hz

PUT: setting to 60 Hz / GET: indicating its setting at 60 Hz.

80 Hz

PUT: setting to 80 Hz / GET: indicating its setting at 80 Hz.

90 Hz

PUT: setting to 90 Hz / GET: indicating its setting at 90 Hz.

100 Hz

PUT: setting to 100 Hz / GET: indicating its setting at 100 Hz.

110 Hz

PUT: setting to 110 Hz / GET: indicating its setting at 110 Hz.

120 Hz

PUT: setting to 120 Hz / GET: indicating its setting at 120 Hz.

160 Hz

PUT: setting to 160 Hz / GET: indicating its setting at 160 Hz.

200 Hz

PUT: setting to 200 Hz / GET: indicating its setting at 200 Hz.

[Back To Index](#)

- **SPPATTERN1CENTCNFG**

[PUT Command]

@SYS:SPPATTERN1CENTCNFG=*Parameter*

[GET Command]

@SYS:SPPATTERN1CENTCNFG=?

Operating & retrieving Center Ch Configuration setting state for Speaker Pattern1.

[Parameters]

None

PUT: setting to None / GET: indicating its setting at None.

Small

PUT: setting to Small / GET: indicating its setting at Small.

Large

PUT: setting to Large / GET: indicating its setting at Large.

[Back To Index](#)

• SPPATTERN1CENTCRSOVR

[PUT Command]

@SYS:SPPATTERN1CENTCRSOVR=*Parameter*

[GET Command]

@SYS:SPPATTERN1CENTCRSOVR=?

Operating & retrieving Center Ch Crossover Frequency setting state for Speaker Pattern1.

[Parameters]

40 Hz

PUT: setting to 40 Hz / GET: indicating its setting at 40 Hz.

60 Hz

PUT: setting to 60 Hz / GET: indicating its setting at 60 Hz.

80 Hz

PUT: setting to 80 Hz / GET: indicating its setting at 80 Hz.

90 Hz

PUT: setting to 90 Hz / GET: indicating its setting at 90 Hz.

100 Hz

PUT: setting to 100 Hz / GET: indicating its setting at 100 Hz.

110 Hz

PUT: setting to 110 Hz / GET: indicating its setting at 110 Hz.

120 Hz

PUT: setting to 120 Hz / GET: indicating its setting at 120 Hz.

160 Hz

PUT: setting to 160 Hz / GET: indicating its setting at 160 Hz.

200 Hz

PUT: setting to 200 Hz / GET: indicating its setting at 200 Hz.

[Back To Index](#)

- **SPPATTERN1SURCNFG**

[PUT Command]

@SYS:SPPATTERN1SURCNFG=Parameter

[GET Command]

@SYS:SPPATTERN1SURCNFG=?

Operating & retrieving Surround Ch Configuration setting state for Speaker Pattern1.

[Parameters]

None

PUT: setting to None / GET: indicating its setting at None.

Small

PUT: setting to 60 Hz / GET: indicating its setting at 60 Hz.

Large

PUT: setting to Large / GET: indicating its setting at Large.

[Back To Index](#)

- **SPPATTERN1SURCRSOVR**

[PUT Command]

@SYS:SPPATTERN1SURCRSOVR=Parameter

[GET Command]

@SYS:SPPATTERN1SURCRSOVR=?

Operating & retrieving Surround Ch Crossover Frequency setting state for Speaker Pattern1.

[Parameters]

40 Hz

PUT: setting to 40 Hz / GET: indicating its setting at 40 Hz.

60 Hz

PUT: setting to 60 Hz / GET: indicating its setting at 60 Hz.

80 Hz

PUT: setting to 80 Hz / GET: indicating its setting at 80 Hz.

90 Hz

PUT: setting to 90 Hz / GET: indicating its setting at 90 Hz.

100 Hz

PUT: setting to 100 Hz / GET: indicating its setting at 100 Hz.

110 Hz

PUT: setting to 110 Hz / GET: indicating its setting at 110 Hz.

120 Hz

PUT: setting to 120 Hz / GET: indicating its setting at 120 Hz.

160 Hz

PUT: setting to 160 Hz / GET: indicating its setting at 160 Hz.

200 Hz

PUT: setting to 200 Hz / GET: indicating its setting at 200 Hz.

- **SPPATTERN1SURBCNFG**

[PUT Command]

@SYS:SPPATTERN1SURBCNFG=Parameter

[GET Command]

@SYS:SPPATTERN1SURBCNFG=?

Operating & retrieving Surround Back Ch Configuration setting state for Speaker Pattern1.

[Parameters]

None

PUT: setting to None / GET: indicating its setting at None.

Small x1

PUT: setting to Small x1 / GET: indicating its setting at Small x1.

Large x1

PUT: setting to Large x1 / GET: indicating its setting at Large x1.

Small x2

PUT: setting to Small x2 / GET: indicating its setting at Small x2.

Large x2

PUT: setting to Large x2 / GET: indicating its setting at Large x2.

- **SPPATTERN1SURBCRSOVR**

[PUT Command]

@SYS:SPPATTERN1SURBCRSOVR=Parameter

[GET Command]

@SYS:SPPATTERN1SURBCRSOVR=?

Operating & retrieving Surround Back Ch Crossover Frequency setting state for Speaker Pattern1.

[Parameters]

40 Hz

PUT: setting to 40 Hz / GET: indicating its setting at 40 Hz.

60 Hz

PUT: setting to 60 Hz / GET: indicating its setting at 60 Hz.

80 Hz

PUT: setting to 80 Hz / GET: indicating its setting at 80 Hz.

90 Hz

PUT: setting to 90 Hz / GET: indicating its setting at 90 Hz.

100 Hz

PUT: setting to 100 Hz / GET: indicating its setting at 100 Hz.

110 Hz

PUT: setting to 110 Hz / GET: indicating its setting at 110 Hz.

120 Hz

PUT: setting to 120 Hz / GET: indicating its setting at 120 Hz.

160 Hz

PUT: setting to 160 Hz / GET: indicating its setting at 160 Hz.

200 Hz

PUT: setting to 200 Hz / GET: indicating its setting at 200 Hz.

[Back To Index](#)

- **SPPATTERN1FRNTPRES**

[PUT Command]

@SYS:SPPATTERN1FRNTPRES=Parameter

[GET Command]

@SYS:SPPATTERN1FRNTPRES=?

Operating & retrieving Front Presence Ch setting state for Speaker Pattern1.

[Parameters]

None

PUT: setting to None / GET: indicating its setting at None.

Use

PUT: setting to Use / GET: indicating its setting at Use.

[Back To Index](#)

- **SPPATTERN1REARPRES**

[PUT Command]

@SYS:SPPATTERN1REARPRES=Parameter

[GET Command]

@SYS:SPPATTERN1REARPRES=?

Operating & retrieving Rear Presence Ch setting state for Speaker Pattern1.

[Parameters]

Parameters are the same as [SPPATTERN1FRNTPRES](#)

[Back To Index](#)

- **SPPATTERN1SWFR1CNFG**

[PUT Command]

@SYS:SPPATTERN1SWFR1CNFG=Parameter

[GET Command]

@SYS:SPPATTERN1SWFR1CNFG=?

Operating & retrieving Subwoofer1 Configuration state for Speaker Pattern1.

[Parameters]

None

PUT: setting to None / GET: indicating its setting at None.

Use

PUT: setting to Use / GET: indicating its setting at Use.

[Back To Index](#)

- **SPPATTERN1SWFR1PHASE**

[PUT Command]

@SYS:SPPATTERN1SWFR1PHASE=Parameter

[GET Command]

@SYS:SPPATTERN1SWFR1PHASE=?

Operating & retrieving Subwoofer1 Phase setting state for Speaker Pattern1.

[Parameters]

Normal

PUT: setting to Normal / GET: indicating its setting at Normal.

Reverse

PUT: setting to Reverse / GET: indicating its setting at Reverse.

[Back To Index](#)

- **SPPATTERN1SWFR2CNFG**

[PUT Command]

@SYS:SPPATTERN1SWFR2CNFG=Parameter

[GET Command]

@SYS:SPPATTERN1SWFR2CNFG=?

[Parameters]

Parameters are the same as [SPPATTERN1SWFR1CNFG](#)

[Back To Index](#)

- **SPPATTERN1SWFR2PHASE**

[PUT Command]

@SYS:SPPATTERN1SWFR2PHASE=Parameter

[GET Command]

@SYS:SPPATTERN1SWFR2PHASE=?

[Parameters]

Parameters are the same as [SPPATTERN1SWFR1PHASE](#)

[Back To Index](#)

- **SPPATTERN1SWFRLAYOUT**

[PUT Command]

@SYS:SPPATTERN1SWFRLAYOUT=Parameter

[GET Command]

@SYS:SPPATTERN1SWFRLAYOUT=?

Operating & retrieving Subwoofer Layout Setting state for Speaker Pattern1.

[Parameters]

Left & Right

PUT: setting to Left & Right / GET: indicating its setting at Left & Right.

Front & Rear

PUT: setting to Front & Rear / GET: indicating its setting at Front & Rear.

Monaural x2

PUT: setting to Monaural x2 / GET: indicating its setting at Monaural x2.

[Back To Index](#)

- **SPPATTERN1EXBASS**

[PUT Command]

@SYS:SPPATTERN1EXBASS=Parameter

[GET Command]

@SYS:SPPATTERN1EXBASS=?

Operating & retrieving Extra Bass Setting state for Speaker Pattern1.

[Parameters]

Off

PUT: setting to Off / GET: indicating its setting at Off.

On

PUT: setting to On / GET: indicating its setting at On.

[Back To Index](#)

- **SPPATTERN2AMP**

[PUT Command]

@SYS:SPPATTERN2AMP=Parameter

[GET Command]

@SYS:SPPATTERN2AMP=?

[Parameters]

Parameters are the same as [SPPATTERN1AMP](#)

[Back To Index](#)

- **SPPATTERN2FRNTCNFG**

[PUT Command]

@SYS:SPPATTERN2FRNTCNFG=Parameter

[GET Command]

@SYS:SPPATTERN2FRNTCNFG=?

[Parameters]

Parameters are the same as [SPPATTERN1FRNTCNFG](#)

[Back To Index](#)

- **SPPATTERN2FRNTRSOVR**

[PUT Command]

@SYS:SPPATTERN2FRNTRSOVR=Parameter

[GET Command]

@SYS:SPPATTERN2FRNTRSOVR=?

[Parameters]

Parameters are the same as [SPPATTERN1FRNTRSOVR](#)

[Back To Index](#)

- **SPPATTERN2CENTCNFG**

- [PUT Command]**

- @SYS:SPPATTERN2CENTCNFG=Parameter*

- [GET Command]**

- @SYS:SPPATTERN2CENTCNFG=?*

- [Parameters]**

- Parameters are the same as [SPPATTERN1CENTCNFG](#)*

[Back To Index](#)

- **SPPATTERN2CENTCRSOVR**

- [PUT Command]**

- @SYS:SPPATTERN2CENTCRSOVR=Parameter*

- [GET Command]**

- @SYS:SPPATTERN2CENTCRSOVR=?*

- [Parameters]**

- Parameters are the same as [SPPATTERN1CENTCRSOVR](#)*

[Back To Index](#)

- **SPPATTERN2SURCNFG**

- [PUT Command]**

- @SYS:SPPATTERN2SURCNFG=Parameter*

- [GET Command]**

- @SYS:SPPATTERN2SURCNFG=?*

- [Parameters]**

- Parameters are the same as [SPPATTERN1SURCNFG](#)*

[Back To Index](#)

- **SPPATTERN2SURCRSOVR**

- [PUT Command]**

- @SYS:SPPATTERN2SURCRSOVR=Parameter*

- [GET Command]**

- @SYS:SPPATTERN2SURCRSOVR=?*

- [Parameters]**

- Parameters are the same as [SPPATTERN1SURCRSOVR](#)*

[Back To Index](#)

- **SPPATTERN2SURBCNFG**

- [PUT Command]**

- @SYS:SPPATTERN2SURBCNFG=Parameter*

- [GET Command]**

- @SYS:SPPATTERN2SURBCNFG=?*

- [Parameters]**

- Parameters are the same as [SPPATTERN1SURBCNFG](#)*

[Back To Index](#)

- **SPPATTERN2SURBCRSOVR**

[PUT Command]

@SYS:SPPATTERN2SURBCRSOVR=Parameter

[GET Command]

@SYS:SPPATTERN2SURBCRSOVR=?

[Parameters]

Parameters are the same as [SPPATTERN1SURBCRSOVR](#)

[Back To Index](#)

- **SPPATTERN2FRNTPRES**

[PUT Command]

@SYS:SPPATTERN2FRNTPRES=Parameter

[GET Command]

@SYS:SPPATTERN2FRNTPRES=?

[Parameters]

Parameters are the same as [SPPATTERN1FRNTPRES](#)

[Back To Index](#)

- **SPPATTERN2REARPRES**

[PUT Command]

@SYS:SPPATTERN2REARPRES=Parameter

[GET Command]

@SYS:SPPATTERN2REARPRES=?

[Parameters]

Parameters are the same as [SPPATTERN1REARPRES](#)

[Back To Index](#)

- **SPPATTERN2SWFR1CNFG**

[PUT Command]

@SYS:SPPATTERN2SWFR1CNFG=Parameter

[GET Command]

@SYS:SPPATTERN2SWFR1CNFG=?

[Parameters]

Parameters are the same as [SPPATTERN1SWFR1CNFG](#)

[Back To Index](#)

- **SPPATTERN2SWFR1PHASE**

[PUT Command]

@SYS:SPPATTERN2SWFR1PHASE=Parameter

[GET Command]

@SYS:SPPATTERN2SWFR1PHASE=?

[Parameters]

Parameters are the same as [SPPATTERN1SWFR1PHASE](#)

[Back To Index](#)

- **SPPATTERN2SWFR2CNFG**

- [PUT Command]**

- @SYS:SPPATTERN2SWFR2CNFG=Parameter*

- [GET Command]**

- @SYS:SPPATTERN2SWFR2CNFG=?*

- [Parameters]**

- Parameters are the same as [SPPATTERN1SWFR2CNFG](#)*

[Back To Index](#)

- **SPPATTERN2SWFR2PHASE**

- [PUT Command]**

- @SYS:SPPATTERN2SWFR2PHASE=Parameter*

- [GET Command]**

- @SYS:SPPATTERN2SWFR2PHASE=?*

- [Parameters]**

- Parameters are the same as [SPPATTERN1SWFR2PHASE](#)*

[Back To Index](#)

- **SPPATTERN2SWFRLAYOUT**

- [PUT Command]**

- @SYS:SPPATTERN2SWFRLAYOUT=Parameter*

- [GET Command]**

- @SYS:SPPATTERN2SWFRLAYOUT=?*

- [Parameters]**

- Parameters are the same as [SPPATTERN1SWFRLAYOUT](#)*

[Back To Index](#)

- **SPPATTERN2EXBASS**

- [PUT Command]**

- @SYS:SPPATTERN2EXBASS=Parameter*

- [GET Command]**

- @SYS:SPPATTERN2EXBASS=?*

- [Parameters]**

- Parameters are the same as [SPPATTERN1EXBASS](#)*

[Back To Index](#)

- **DMCCONTROL**

- [PUT Command]**

- @SYS:DMCCONTROL=Parameter*

- [GET Command]**

- @SYS:DMCCONTROL=?*

- Operating & retrieving DMC Control Setting state

- Initial Auto Feedback is Available

[Parameters]

Disable

PUT: setting to Disable / GET: indicating its setting at Disable.

Enable

PUT: setting to Enable / GET: indicating its setting at Enable.

[Back To Index](#)

• **YNCAPORT**

[PUT Command]

@SYS:YNCAPORT=Parameter

[GET Command]

@SYS:YNCAPORT=?

Operating & retrieving TCP Port Setting state for YNCA commands.

[Parameters]

Numerical Number: 50000 to 65535, Step: 1

PUT: setting to the specified number. / GET: indicating its setting with the retrieved value. The Default value is 50000.

[Back To Index](#)

• **TRIG1MANUAL**

[PUT Command]

@SYS:TRIG1MANUAL=Parameter

[GET Command]

@SYS:TRIG1MANUAL=?

Operating & retrieving Manual Operating state for Trigger Out 1.

[Parameters]

Lo

PUT: turning its state to Lo / GET: indicating its status at Lo.

Hi

PUT: turning its state to Hi / GET: indicating its status at Hi.

[Back To Index](#)

• **TRIG1TYPE**

[PUT Command]

@SYS:TRIG1TYPE=Parameter

[GET Command]

@SYS:TRIG1TYPE=?

Operating & retrieving Trigger Type Setting state for Trigger Out 1.

[Parameters]

Manual

PUT: setting to Manual / GET: indicating its setting at Manual.

Power

PUT: setting to Power / GET: indicating its setting at Power.

Zone and Input

PUT: setting to Zone and Input / GET: indicating its setting at Zone and Input.

[Back To Index](#)

• TRIG1ZONE

[PUT Command]

@SYS:TRIG1ZONE=Parameter

[GET Command]

@SYS:TRIG1ZONE=?

Operating & retrieving Zone Setting state of Trigger Type "Zone and Input" for Trigger Out 1.

[Parameters]

Main Zone

PUT: setting to Main Zone / GET: indicating its setting at Main Zone.

Zone2

PUT: setting to Zone2 / GET: indicating its setting at Zone2.

Zone3

PUT: setting to Zone3 / GET: indicating its setting at Zone3.

All

PUT: setting to All / GET: indicating its setting at All.

[Back To Index](#)

• TRIG1INPSIRIUS

[PUT Command]

@SYS:TRIG1INPSIRIUS=Parameter

[GET Command]

@SYS:TRIG1INPSIRIUS=?

Operating & retrieving the setting state for Input of Trigger "Type Zone and Input" for Trigger Out 1.

[Parameters]

Lo

PUT: setting to Lo / GET: indicating its setting at Lo.

Hi

PUT: setting to Hi / GET: indicating its setting at Hi.

[Back To Index](#)

• TRIG1INPTUNER

[PUT Command]

@SYS:TRIG1INPTUNER=Parameter

[GET Command]

@SYS:TRIG1INPTUNER=?

Operating & retrieving the setting state for Input TUNER of Trigger "Type Zone and Input" for Trigger Out 1.

[Parameters]

Parameters are the same as [TRIG1INPSIRIUS](#)

[Back To Index](#)

- **TRIG1INPMULTICH**

[PUT Command]

@SYS:TRIG1INPMULTICH=Parameter

[GET Command]

@SYS:TRIG1INPMULTICH=?

Operating & retrieving the setting state for Input MULTICH of Trigger "Type Zone and Input" for Trigger Out 1.

[Parameters]

Parameters are the same as [TRIG1INPSIRIUS](#)

[Back To Index](#)

- **TRIG1INPPHONO**

[PUT Command]

@SYS:TRIG1INPPHONO=Parameter

[GET Command]

@SYS:TRIG1INPPHONO=?

Operating & retrieving the setting state for Input PHONO of Trigger "Type Zone and Input" for Trigger Out 1.

[Parameters]

Parameters are the same as [TRIG1INPSIRIUS](#)

[Back To Index](#)

- **TRIG1INPAV1**

[PUT Command]

@SYS:TRIG1INPAV1=Parameter

[GET Command]

@SYS:TRIG1INPAV1=?

Operating & retrieving the setting state for Input AV1 of Trigger "Type Zone and Input" for Trigger Out 1.

[Parameters]

Parameters are the same as [TRIG1INPSIRIUS](#)

[Back To Index](#)

- **TRIG1INPAV2**

[PUT Command]

@SYS:TRIG1INPAV2=Parameter

[GET Command]

@SYS:TRIG1INPAV2=?

Operating & retrieving the setting state for Input AV2 of Trigger "Type Zone and Input" for Trigger Out 1.

[Parameters]

Parameters are the same as [TRIG1INPSIRIUS](#)

[Back To Index](#)

- **TRIG1INPAV3**

[PUT Command]

@SYS:TRIG1INPAV3=Parameter

[GET Command]

@SYS:TRIG1INPAV3=?

Operating & retrieving the setting state for Input AV3 of Trigger "Type Zone and Input" for Trigger Out 1.

[Parameters]

Parameters are the same as [TRIG1INPSIRIUS](#)

[Back To Index](#)

• TRIG1INPAV4**[PUT Command]**

@SYS:TRIG1INPAV4=Parameter

[GET Command]

@SYS:TRIG1INPAV4=?

Operating & retrieving the setting state for Input AV4 of Trigger "Type Zone and Input" for Trigger Out 1.

[Parameters]

Parameters are the same as [TRIG1INPSIRIUS](#)

[Back To Index](#)

• TRIG1INPAV5**[PUT Command]**

@SYS:TRIG1INPAV5=Parameter

[GET Command]

@SYS:TRIG1INPAV5=?

Operating & retrieving the setting state for Input AV5 of Trigger "Type Zone and Input" for Trigger Out 1.

[Parameters]

Parameters are the same as [TRIG1INPSIRIUS](#)

[Back To Index](#)

• TRIG1INPAV6**[PUT Command]**

@SYS:TRIG1INPAV6=Parameter

[GET Command]

@SYS:TRIG1INPAV6=?

Operating & retrieving the setting state for Input AV6 of Trigger "Type Zone and Input" for Trigger Out 1.

[Parameters]

Parameters are the same as [TRIG1INPSIRIUS](#)

[Back To Index](#)

• TRIG1INPAV7**[PUT Command]**

@SYS:TRIG1INPAV7=Parameter

[GET Command]

@SYS:TRIG1INPAV7=?

Operating & retrieving the setting state for Input AV7 of Trigger "Type Zone and Input" for Trigger Out 1.

[Parameters]

Parameters are the same as [TRIG1INPSIRIUS](#)

[Back To Index](#)

- **TRIG1INPVAUX**

[PUT Command]

@SYS:TRIG1INPVAUX=Parameter

[GET Command]

@SYS:TRIG1INPVAUX=?

Operating & retrieving the setting state for Input VAUX of Trigger "Type Zone and Input" for Trigger Out 1.

[Parameters]

Parameters are the same as [TRIG1INPSIRIUS](#)

[Back To Index](#)

- **TRIG1INPAUDIO1**

[PUT Command]

@SYS:TRIG1INPAUDIO1=Parameter

[GET Command]

@SYS:TRIG1INPAUDIO1=?

Operating & retrieving the setting state for Input AUDIO1 of Trigger "Type Zone and Input" for Trigger Out 1.

[Parameters]

Parameters are the same as [TRIG1INPSIRIUS](#)

[Back To Index](#)

- **TRIG1INPAUDIO2**

[PUT Command]

@SYS:TRIG1INPAUDIO2=Parameter

[GET Command]

@SYS:TRIG1INPAUDIO2=?

Operating & retrieving the setting state for Input AUDIO2 of Trigger "Type Zone and Input" for Trigger Out 1.

[Parameters]

Parameters are the same as [TRIG1INPSIRIUS](#)

[Back To Index](#)

- **TRIG1INPAUDIO3**

[PUT Command]

@SYS:TRIG1INPAUDIO3=Parameter

[GET Command]

@SYS:TRIG1INPAUDIO3=?

Operating & retrieving the setting state for Input AUDIO3 of Trigger "Type Zone and Input" for Trigger Out 1.

[Parameters]

Parameters are the same as [TRIG1INPSIRIUS](#)

[Back To Index](#)

- **TRIG1INPAUDIO4**

[PUT Command]

@SYS:TRIG1INPAUDIO4=Parameter

[GET Command]

@SYS:TRIG1INPAUDIO4=?

Operating & retrieving the setting state for Input AUDIO4 of Trigger "Type Zone and Input" for Trigger Out 1.

[Parameters]

Parameters are the same as [TRIG1INPSIRIUS](#)

[Back To Index](#)

- **TRIG1INPDOCK**

[PUT Command]

@SYS:TRIG1INPDOCK=Parameter

[GET Command]

@SYS:TRIG1INPDOCK=?

Operating & retrieving the setting state for Input DOCK of Trigger "Type Zone and Input" for Trigger Out 1.

[Parameters]

Parameters are the same as [TRIG1INPSIRIUS](#)

[Back To Index](#)

- **TRIG1INPIPOD**

[PUT Command]

@SYS:TRIG1INPIPOD=Parameter

[GET Command]

@SYS:TRIG1INPIPOD=?

Operating & retrieving the setting state for Input IPOD of Trigger "Type Zone and Input" for Trigger Out 1.

[Parameters]

Parameters are the same as [TRIG1INPSIRIUS](#)

[Back To Index](#)

- **TRIG1INPBT**

[PUT Command]

@SYS:TRIG1INPBT=Parameter

[GET Command]

@SYS:TRIG1INPBT=?

Operating & retrieving the setting state for Input BT of Trigger "Type Zone and Input" for Trigger Out 1.

[Parameters]

Parameters are the same as [TRIG1INPSIRIUS](#)

[Back To Index](#)

- **TRIG1INPUAW**

[PUT Command]

@SYS:TRIG1INPUAW=*Parameter*

[GET Command]

@SYS:TRIG1INPUAW=?

Operating & retrieving the setting state for Input UAW of Trigger "Type Zone and Input" for Trigger Out 1.

[Parameters]

Parameters are the same as [TRIG1INPSIRIUS](#)

[Back To Index](#)

• TRIG1INPNET**[PUT Command]**

@SYS:TRIG1INPNET=*Parameter*

[GET Command]

@SYS:TRIG1INPNET=?

Operating & retrieving the setting state for Input NET of Trigger "Type Zone and Input" for Trigger Out 1.

[Parameters]

Parameters are the same as [TRIG1INPSIRIUS](#)

[Back To Index](#)

• TRIG1INPRHAPSODY**[PUT Command]**

@SYS:TRIG1INPRHAPSODY=*Parameter*

[GET Command]

@SYS:TRIG1INPRHAPSODY=?

Operating & retrieving the setting state for Input RHAPSODY of Trigger "Type Zone and Input" for Trigger Out 1.

[Parameters]

Parameters are the same as [TRIG1INPSIRIUS](#)

[Back To Index](#)

• TRIG1INPSIRIUSIR**[PUT Command]**

@SYS:TRIG1INPSIRIUSIR=*Parameter*

[GET Command]

@SYS:TRIG1INPSIRIUSIR=?

Operating & retrieving the setting state for Input SIRIUSIR of Trigger "Type Zone and Input" for Trigger Out 1.

[Parameters]

Parameters are the same as [TRIG1INPSIRIUS](#)

[Back To Index](#)

• TRIG1INPPANDORA**[PUT Command]**

@SYS:TRIG1INPPANDORA=*Parameter*

[GET Command]

@SYS:TRIG1INPPANDORA=?

Operating & retrieving the setting state for Input PANDORA of Trigger "Type Zone and Input" for Trigger Out 1.

[Parameters]

Parameters are the same as [TRIG1INPSIRIUS](#)

[Back To Index](#)

• TRIG1INPNAPSTER

[PUT Command]

@SYS:TRIG1INPNAPSTER=Parameter

[GET Command]

@SYS:TRIG1INPNAPSTER=?

Operating & retrieving the setting state for Input NAPSTER of Trigger "Type Zone and Input" for Trigger Out 1.

[Parameters]

Parameters are the same as [TRIG1INPSIRIUS](#)

[Back To Index](#)

• TRIG1INPPC

[PUT Command]

@SYS:TRIG1INPPC=Parameter

[GET Command]

@SYS:TRIG1INPPC=?

Operating & retrieving the setting state for Input PC of Trigger "Type Zone and Input" for Trigger Out 1.

[Parameters]

Parameters are the same as [TRIG1INPSIRIUS](#)

[Back To Index](#)

• TRIG1INPNETRADIO

[PUT Command]

@SYS:TRIG1INPNETRADIO=Parameter

[GET Command]

@SYS:TRIG1INPNETRADIO=?

Operating & retrieving the setting state for Input NETRADIO of Trigger "Type Zone and Input" for Trigger Out 1.

[Parameters]

Parameters are the same as [TRIG1INPSIRIUS](#)

[Back To Index](#)

• TRIG1INPUSB

[PUT Command]

@SYS:TRIG1INPUSB=Parameter

[GET Command]

@SYS:TRIG1INPUSB=?

Operating & retrieving the setting state for Input USB of Trigger "Type Zone and Input" for Trigger Out 1.

[Parameters]

Parameters are the same as [TRIG1INPSIRIUS](#)

[Back To Index](#)

• **TRIG1INPIPODUSB**

[PUT Command]

@SYS:TRIG1INPIPODUSB=Parameter

[GET Command]

@SYS:TRIG1INPIPODUSB=?

Operating & retrieving the setting state for Input IPODUSB of Trigger "Type Zone and Input" for Trigger Out 1.

[Parameters]

Parameters are the same as [TRIG1INPSIRIUS](#)

[Back To Index](#)

• **TRIG2MANUAL**

[PUT Command]

@SYS:TRIG2MANUAL=Parameter

[GET Command]

@SYS:TRIG2MANUAL=?

[Parameters]

Parameters are the same as [TRIG1MANUAL](#)

[Back To Index](#)

• **TRIG2TYPE**

[PUT Command]

@SYS:TRIG2TYPE=Parameter

[GET Command]

@SYS:TRIG2TYPE=?

[Parameters]

Parameters are the same as [TRIG1TYPE](#)

[Back To Index](#)

• **TRIG2ZONE**

[PUT Command]

@SYS:TRIG2ZONE=Parameter

[GET Command]

@SYS:TRIG2ZONE=?

[Parameters]

Parameters are the same as [TRIG1ZONE](#)

[Back To Index](#)

• **TRIG2INPSIRIUS**

[PUT Command]

@SYS:TRIG2INPSIRIUS=Parameter

[GET Command]

@SYS:TRIG2INPSIRIUS=?

[Parameters]

Parameters are the same as [TRIG1INPSIRIUS](#)

[Back To Index](#)

• **TRIG2INPTUNER**

[PUT Command]

@SYS:TRIG2INPTUNER=Parameter

[GET Command]

@SYS:TRIG2INPTUNER=?

[Parameters]

Parameters are the same as [TRIG1INPTUNER](#)

[Back To Index](#)

• **TRIG2INPMULTICH**

[PUT Command]

@SYS:TRIG2INPMULTICH=Parameter

[GET Command]

@SYS:TRIG2INPMULTICH=?

[Parameters]

Parameters are the same as [TRIG1INPMULTICH](#)

[Back To Index](#)

• **TRIG2INPPHONO**

[PUT Command]

@SYS:TRIG2INPPHONO=Parameter

[GET Command]

@SYS:TRIG2INPPHONO=?

[Parameters]

Parameters are the same as [TRIG1INPPHONO](#)

[Back To Index](#)

• **TRIG2INPAV1**

[PUT Command]

@SYS:TRIG2INPAV1=Parameter

[GET Command]

@SYS:TRIG2INPAV1=?

[Parameters]

Parameters are the same as [TRIG1INPAV1](#)

[Back To Index](#)

• **TRIG2INPAV2**

[PUT Command]

@SYS:TRIG2INPAV2=Parameter

[GET Command]

@SYS:TRIG2INPAV2=?

[Parameters]

Parameters are the same as [TRIG1INPAV2](#)

[Back To Index](#)

• **TRIG2INPAV3**

[PUT Command]

@SYS:TRIG2INPAV3=Parameter

[GET Command]

@SYS:TRIG2INPAV3=?

[Parameters]

Parameters are the same as [TRIG1INPAV3](#)

[Back To Index](#)

• **TRIG2INPAV4**

[PUT Command]

@SYS:TRIG2INPAV4=Parameter

[GET Command]

@SYS:TRIG2INPAV4=?

[Parameters]

Parameters are the same as [TRIG1INPAV4](#)

[Back To Index](#)

• **TRIG2INPAV5**

[PUT Command]

@SYS:TRIG2INPAV5=Parameter

[GET Command]

@SYS:TRIG2INPAV5=?

[Parameters]

Parameters are the same as [TRIG1INPAV5](#)

[Back To Index](#)

• **TRIG2INPAV6**

[PUT Command]

@SYS:TRIG2INPAV6=Parameter

[GET Command]

@SYS:TRIG2INPAV6=?

[Parameters]

Parameters are the same as [TRIG1INPAV6](#)

[Back To Index](#)

• **TRIG2INPAV7**

[PUT Command]

@SYS:TRIG2INPAV7=Parameter

[GET Command]

@SYS:TRIG2INPAV7=?

[Parameters]

Parameters are the same as [TRIG1INPAV7](#)

[Back To Index](#)

• **TRIG2INPVAUX**

[PUT Command]

@SYS:TRIG2INPVAUX=Parameter

[GET Command]

@SYS:TRIG2INPVAUX=?

[Parameters]

Parameters are the same as [TRIG1INPVAUX](#)

[Back To Index](#)

• **TRIG2INPAUDIO1**

[PUT Command]

@SYS:TRIG2INPAUDIO1=Parameter

[GET Command]

@SYS:TRIG2INPAUDIO1=?

[Parameters]

Parameters are the same as [TRIG1INPAUDIO1](#)

[Back To Index](#)

• **TRIG2INPAUDIO2**

[PUT Command]

@SYS:TRIG2INPAUDIO2=Parameter

[GET Command]

@SYS:TRIG2INPAUDIO2=?

[Parameters]

Parameters are the same as [TRIG1INPAUDIO2](#)

[Back To Index](#)

• **TRIG2INPAUDIO3**

[PUT Command]

@SYS:TRIG2INPAUDIO3=Parameter

[GET Command]

@SYS:TRIG2INPAUDIO3=?

[Parameters]

Parameters are the same as [TRIG1INPAUDIO3](#)

[Back To Index](#)

• **TRIG2INPAUDIO4**

[PUT Command]

@SYS:TRIG2INPAUDIO4=Parameter

[GET Command]

@SYS:TRIG2INPAUDIO4=?

[Parameters]

Parameters are the same as [TRIG1INPAUDIO4](#)

[Back To Index](#)

• **TRIG2INPDOCK**

[PUT Command]

@SYS:TRIG2INPDOCK=Parameter

[GET Command]

@SYS:TRIG2INPDOCK=?

[Parameters]

Parameters are the same as [TRIG1INPDOCK](#)

[Back To Index](#)

• **TRIG2INPIPOD**

[PUT Command]

@SYS:TRIG2INPIPOD=Parameter

[GET Command]

@SYS:TRIG2INPIPOD=?

[Parameters]

Parameters are the same as [TRIG1INPIPOD](#)

[Back To Index](#)

• **TRIG2INPBT**

[PUT Command]

@SYS:TRIG2INPBT=Parameter

[GET Command]

@SYS:TRIG2INPBT=?

[Parameters]

Parameters are the same as [TRIG1INPBT](#)

[Back To Index](#)

• **TRIG2INPUAW**

[PUT Command]

@SYS:TRIG2INPUAW=Parameter

[GET Command]

@SYS:TRIG2INPUAW=?

[Parameters]

Parameters are the same as [TRIG1INPUAW](#)

[Back To Index](#)

TRIG2INPNET

[PUT Command]

@SYS:TRIG2INPNET=Parameter

[GET Command]

@SYS:TRIG2INPNET=?

[Parameters]

Parameters are the same as [TRIG1INPNET](#)

[Back To Index](#)

• TRIG2INPRHAPSODY

[PUT Command]

@SYS:TRIG2INPRHAPSODY=Parameter

[GET Command]

@SYS:TRIG2INPRHAPSODY=?

[Parameters]

Parameters are the same as [TRIG1INPRHAPSODY](#)

[Back To Index](#)

• TRIG2INPSIRIUSIR

[PUT Command]

@SYS:TRIG2INPSIRIUSIR=Parameter

[GET Command]

@SYS:TRIG2INPSIRIUSIR=?

[Parameters]

Parameters are the same as [TRIG1INPSIRIUSIR](#)

[Back To Index](#)

• TRIG2INPPANDORA

[PUT Command]

@SYS:TRIG2INPPANDORA=Parameter

[GET Command]

@SYS:TRIG2INPPANDORA=?

[Parameters]

Parameters are the same as [TRIG1INPPANDORA](#)

[Back To Index](#)

• TRIG2INPNAPSTER

[PUT Command]

@SYS:TRIG2INPNAPSTER=Parameter

[GET Command]

@SYS:TRIG2INPNAPSTER=?

[Parameters]

Parameters are the same as [TRIG1INPNAPSTER](#)

[Back To Index](#)

- **TRIG2INPPC**

- [PUT Command]**

- @SYS:TRIG2INPPC=Parameter*

- [GET Command]**

- @SYS:TRIG2INPPC=?*

- [Parameters]**

- Parameters are the same as [TRIG1INPPC](#)*

[Back To Index](#)

- **TRIG2INPNETRADIO**

- [PUT Command]**

- @SYS:TRIG2INPNETRADIO=Parameter*

- [GET Command]**

- @SYS:TRIG2INPNETRADIO=?*

- [Parameters]**

- Parameters are the same as [TRIG1INPNETRADIO](#)*

[Back To Index](#)

- **TRIG2INPUSB**

- [PUT Command]**

- @SYS:TRIG2INPUSB=Parameter*

- [GET Command]**

- @SYS:TRIG2INPUSB=?*

- [Parameters]**

- Parameters are the same as [TRIG1INPUSB](#)*

[Back To Index](#)

- **TRIG2INPIPODUSB**

- [PUT Command]**

- @SYS:TRIG2INPIPODUSB=Parameter*

- [GET Command]**

- @SYS:TRIG2INPIPODUSB=?*

- [Parameters]**

- Parameters are the same as [TRIG1INPIPODUSB](#)*

[Back To Index](#)

- **MEMGRD**

- [PUT Command]**

- @SYS:MEMGRD=Parameter*

- [GET Command]**

- @SYS:MEMGRD=?*

- Operating & retrieving Memory Guard Setting state*

- [Parameters]**

Off

PUT: setting to Off / GET: indicating its setting at Off.

On

PUT: setting to On / GET: indicating its setting at On.

[Back To Index](#)

- **REMOTECODE**

[PUT Command]

@SYS:REMOTECODE=Parameter

Operation by specifying IR command codes.

[Parameters]

Character Code: Hex, Fixed 8 characters

PUT Only: 8-digit ASCII (Hex) IR codes are to be specified for its value. See the IR command chart separately provided. [\[Link To the IR Code File\]](#)

[Back To Index](#)

Sub Unit : MAIN

Function Tree version: 1.10

Firmware version: 1.03-

Model: RX-A2010

Product Region: USA

\$Date: \$

\$Revision: \$

Command Index

1. Power

PWR
SLEEP

2. Volume

VOL
MAXVOL
INITVOLMODE
INITVOLLVL
MUTE

3. Input

INP

4. Information

LIPSYNCSELINFO
LIPSYNCOFFSETINFO
BASIC

5. Play Control

PLAYBACK

6. Contents Browse

LISTCURSOR
LISTMENU

7. Others

AVAIL
ZONENAME
SCENENAME
SCENE1NAME
SCENE2NAME
SCENE3NAME
SCENE4NAME
SCENE5NAME
SCENE6NAME
SCENE7NAME
SCENE8NAME
SCENE9NAME

SCENE10NAME
SCENE11NAME
SCENE12NAME
AUDSEL
DECODERSEL
SCENE
SPBASS
SPTREBLE
PUREDIRMODE
ADAPTIVEDRC
LIPSYNCMODE
LIPSYNCANLGOUT
LIPSYNCHDMIOUT1OFFSET
LIPSYNCHDMIOUT1MANUAL
LIPSYNCHDMIOUT2OFFSET
LIPSYNCHDMIOUT2MANUAL
HDMIOUT
HDMIAUDOUTAMP
HDMIAUDOUT1
HDMIAUDOUT2
TVAUDIN1
TVAUDIN2
HDMIPROCESSING
HDMIASPECT
HDMIRESOL
HPBASS
HPTREBLE
STRAIGHT
ENHANCER
SOUNDPRG
ADAPTIVEDSP
3DCINEMA
EXSURDECODER
2CHDECODER

Command Details of SubUnit: MAIN

- **AVAIL**

[GET Command]

@MAIN:AVAIL=?

Retrieving the validity of Main Zone operational status

Initial Auto Feedback is Available

[Parameters]

Not Ready

GET Only: indicating invalid state of operation

Ready

GET Only: indicating valid state of operation

- **ZONENAME**

- [PUT Command]**

- @MAIN:ZONENAME=Parameter*

- [GET Command]**

- @MAIN:ZONENAME=?*

- Setting & retrieving renamed info of Main Zone

- [Parameters]**

- Character Code: Latin-1, Variable Length (0 to 9 characters)*

- PUT: setting its name / GET: indicating its name

[Back To Index](#)

- **SCENENAME**

- [GET Command]**

- @MAIN:SCENENAME=?*

- Retrieving renamed info of all SCENE presets for Main Zone

[Back To Index](#)

- **SCENE1NAME**

- [GET Command]**

- @MAIN:SCENE1NAME=?*

- Retrieving renamed info of SCENE1

- [Parameters]**

- Character Code: Latin-1, Variable Length (0 to 20 characters)*

- GET Only

[Back To Index](#)

- **SCENE2NAME**

- [GET Command]**

- @MAIN:SCENE2NAME=?*

- Retrieving renamed info of SCENE2

- [Parameters]**

- Parameters are the same as [SCENE1NAME](#)*

[Back To Index](#)

- **SCENE3NAME**

- [GET Command]**

- @MAIN:SCENE3NAME=?*

- Retrieving renamed info of SCENE3

- [Parameters]**

- Parameters are the same as [SCENE1NAME](#)*

- **SCENE4NAME**

[GET Command]

@MAIN:SCENE4NAME=?

Retrieving renamed info of SCENE4

[Parameters]

Parameters are the same as [SCENE1NAME](#)

[Back To Index](#)

- **SCENE5NAME**

[GET Command]

@MAIN:SCENE5NAME=?

Retrieving renamed info of SCENE5

[Parameters]

Parameters are the same as [SCENE1NAME](#)

[Back To Index](#)

- **SCENE6NAME**

[GET Command]

@MAIN:SCENE6NAME=?

Retrieving renamed info of SCENE6

[Parameters]

Parameters are the same as [SCENE1NAME](#)

[Back To Index](#)

- **SCENE7NAME**

[GET Command]

@MAIN:SCENE7NAME=?

Retrieving renamed info of SCENE7

[Parameters]

Parameters are the same as [SCENE1NAME](#)

[Back To Index](#)

- **SCENE8NAME**

[GET Command]

@MAIN:SCENE8NAME=?

Retrieving renamed info of SCENE8

[Parameters]

Parameters are the same as [SCENE1NAME](#)

[Back To Index](#)

- **SCENE9NAME**

[GET Command]

@MAIN:SCENE9NAME=?

Retrieving renamed info of SCENE9

[Parameters]

Parameters are the same as [SCENEINAME](#)

[Back To Index](#)

• SCENE10NAME

[GET Command]

@MAIN:SCENE10NAME=?

Retrieving renamed info of SCENE10

[Parameters]

Parameters are the same as [SCENEINAME](#)

[Back To Index](#)

• SCENE11NAME

[GET Command]

@MAIN:SCENE11NAME=?

Retrieving renamed info of SCENE11

[Parameters]

Parameters are the same as [SCENEINAME](#)

[Back To Index](#)

• SCENE12NAME

[GET Command]

@MAIN:SCENE12NAME=?

Retrieving renamed info of SCENE12

[Parameters]

Parameters are the same as [SCENEINAME](#)

[Back To Index](#)

• BASIC

[GET Command]

@MAIN:BASIC=?

GET Only. Main Zone basic info is retrieved at a time.

Updated by following commands: "@MAIN:PWR", "@MAIN:SLEEP", "@MAIN:VOL", "@MAIN:MUTE", "@MAIN:INP", "@MAIN:STRAIGHT", "@MAIN:ENHANCER" and "@MAIN:SOUNDPRG"

[Back To Index](#)

• PWR

[PUT Command]

@MAIN:PWR=*Parameter*

[GET Command]

@MAIN:PWR=?

Operating & retrieving Power state of Main Zone

Initial Auto Feedback is Available

[Parameters]

Standby

PUT: turning its state to Standby / GET: indicating Standby status.

On

PUT: turning its state to On / GET: indicating On status.

On/Standby

PUT Only: toggling its status between On/Standby

[Back To Index](#)

• SLEEP

[PUT Command]

@MAIN:SLEEP=*Parameter*

[GET Command]

@MAIN:SLEEP=?

Operating & retrieving Sleep setting state of Main Zone

[Parameters]

Off

PUT: turning its setting state to Off / GET: indicating Off setting status.

30 min

PUT: setting to 30 min / GET: indicating it's setting is 30 min.

60 min

PUT: setting to 60 min / GET: indicating it's setting is 60 min.

90 min

PUT: setting to 90 min / GET: indicating it's setting is 90 min.

120 min

PUT: setting to 120 min / GET: indicating it's setting is 120 min.

Last

PUT Only: setting to the value set last

[Back To Index](#)

• VOL

[PUT Command]

@MAIN:VOL=*Parameter*

[GET Command]

@MAIN:VOL=?

Operating & retrieving Main Zone Volume state

Initial Auto Feedback is Available

[Parameters]

Down

PUT Only: decrementing by 1 step (0.5dB)

Up

PUT Only: incrementing by 1 step (0.5dB)

Down 1 dB

PUT Only: decrementing by 1 dB

Up 1 dB

PUT Only: incrementing by 1 dB

Down 2 dB

PUT Only: decrementing by 2 dB

Up 2 dB

PUT Only: incrementing by 2 dB

Down 5 dB

PUT Only: decrementing by 5 dB

Up 5 dB

PUT Only: incrementing by 5 dB

Numerical Number: -80.5 to 16.5, Step: 0.5

PUT: setting to the specified value. / GET: indicating the current value.

-80.5 means muting. First decimal place must be always included. Ex: 10.0, -25.0 or 0.0 etc.
The unit for this parameter is "dB".

[Back To Index](#)

• MUTE

[PUT Command]

@MAIN:MUTE=*Parameter*

[GET Command]

@MAIN:MUTE=?

Operating & retrieving Main Zone muting state.

Initial Auto Feedback is Available

[Parameters]

Off

PUT: turning its state to Off / GET: indicating Off status.

Att -40 dB

PUT: attenuating by 40 dB from current volume status. / GET: indicating attenuated by 40 dB from current volume status.

Att -20 dB

PUT: attenuating by 20 dB from current volume status. / GET: indicating attenuated by 20 dB from current volume status.

On

PUT: turning its state to On / GET: indicating On status.

On/Off

PUT Only: toggling its status between On/Off

[Back To Index](#)

- **MAXVOL**

[PUT Command]

@MAIN:MAXVOL=Parameter

[GET Command]

@MAIN:MAXVOL=?

Operating & retrieving Max Volume setting state of Main Zone

For setting the upper limit of volume

[Parameters]

Numerical Number: -30.0 to 15.0, Step: 5.0

PUT: setting to the specified value. / GET: indicating the current setting value.

First decimal place must be always included. Ex: 10.0, -25.0 or 0.0 etc.
The unit for this parameter is "dB".

16.5

PUT: setting to the specified value. / GET: indicating the current setting value.

Meaning no limit of maximum volume
The unit for this parameter is "dB".

[Back To Index](#)

- **INITVOLMODE**

[PUT Command]

@MAIN:INITVOLMODE=Parameter

[GET Command]

@MAIN:INITVOLMODE=?

Operating & retrieving Initial Volume Mode state of Main Zone

Initial Volume is for setting the volume value initially set when the applicable Zone is turned on.

[Parameters]

Off

PUT: turning its setting state to Off / GET: indicating Off setting status.

On

PUT: turning its setting state to On / GET: indicating On setting status.

[Back To Index](#)

- **INITVOLLVL**

[PUT Command]

@MAIN:INITVOLLVL=Parameter

[GET Command]

@MAIN:INITVOLLVL=?

Operating & retrieving Initial Volume Level setting state of Main Zone

[Parameters]

Mute

PUT: turning its setting state to Mute / GET: indicating Mute setting status.

Initially muted when turned on

Numerical Number: -80.0 to 16.5, Step: 0.5

PUT: setting to the specified value. / GET: indicating the current setting value.

First decimal place must be always included. Ex: 10.0, -25.0 or 0.0 etc.
The unit for this parameter is "dB".

[Back To Index](#)

• INP

[PUT Command]

@MAIN:INP=Parameter

[GET Command]

@MAIN:INP=?

Operating & retrieving Main Zone Input state.

Initial Auto Feedback is Available

[Parameters]

SIRIUS

PUT: selecting input SIRIUS / GET: indicating current input is SIRIUS

TUNER

PUT: selecting input TUNER / GET: indicating current input is TUNER

MULTI CH

PUT: selecting input MULTI CH / GET: indicating current input is MULTI CH

PHONO

PUT: selecting input PHONO / GET: indicating current input is PHONO

AV1

PUT: selecting input AV1 / GET: indicating current input is AV1

AV2

PUT: selecting input AV2 / GET: indicating current input is AV2

AV3

PUT: selecting input AV3 / GET: indicating current input is AV3

AV4

PUT: selecting input AV4 / GET: indicating current input is AV4

AV5

PUT: selecting input AV5 / GET: indicating current input is AV5

AV6

PUT: selecting input AV6 / GET: indicating current input is AV6

AV7

PUT: selecting input AV7 / GET: indicating current input is AV7

V-AUX

PUT: selecting input V-AUX / GET: indicating current input is V-AUX

AUDIO1

PUT: selecting input AUDIO1 / GET: indicating current input is AUDIO1

AUDIO2

PUT: selecting input AUDIO2 / GET: indicating current input is AUDIO2

AUDIO3

PUT: selecting input AUDIO3 / GET: indicating current input is AUDIO3

AUDIO4

PUT: selecting input AUDIO4 / GET: indicating current input is AUDIO4

DOCK

PUT Only: selecting input DOCK

iPod

PUT: selecting input iPod / GET: indicating current input is iPod

Bluetooth

PUT: selecting input Bluetooth / GET: indicating current input is Bluetooth

UAW

PUT: selecting input UAW / GET: indicating current input is UAW

NET

PUT Only: selecting input NET

Rhapsody

PUT: selecting input Rhapsody / GET: indicating current input is Rhapsody

SIRIUS InternetRadio

PUT: selecting input SIRIUS InternetRadio / GET: indicating current input is SIRIUS InternetRadio

Pandora

PUT: selecting input Pandora / GET: indicating current input is Pandora

Napster

PUT: selecting input Napster / GET: indicating current input is Napster

PC

PUT: selecting input PC / GET: indicating current input is PC

NET RADIO

PUT: selecting input NET RADIO / GET: indicating current input is NET RADIO

USB

PUT Only: selecting input USB

iPod (USB)

PUT: selecting input iPod (USB) / GET: indicating current input is iPod (USB)

[Back To Index](#)

- **AUDSEL**

[PUT Command]

@MAIN:AUDSEL=Parameter

[GET Command]

@MAIN:AUDSEL=?

Operating & retrieving Audio Select setting state

Initial Auto Feedback is Available

Audio Select is for selecting an audio input terminal for the current input. Valid for Main Zone input only.

[Parameters]

Auto

PUT: turning its setting state to Auto / GET: indicating Auto setting status.

Automatically selects audio available terminals. Priority: HDMI > Coax/Opt > Analog

HDMI

PUT: turning its setting state to HDMI / GET: indicating HDMI setting status.

Audio source is fixed to HDMI terminal.

Coax/Opt

PUT: turning its setting state to Coax/Opt / GET: indicating Coax/Opt setting status.

Audio source is fixed to Coax/Opt terminal.

Analog

PUT: turning its setting state to Analog / GET: indicating Analog setting status.

Audio source is fixed to Analog terminal.

Unavailable

GET Only: indicating its setting is currently unavailable.

[Back To Index](#)

- **DECODERSEL**

[PUT Command]

@MAIN:DECODERSEL=Parameter

[GET Command]

@MAIN:DECODERSEL=?

Operating & retrieving Decoder Select setting state

Decoder Select is for selecting an audio decoder specifically.

[Parameters]

Auto

PUT: turning its setting state to Auto / GET: indicating Auto setting status.

Automatically selects audio decoder. Default value.

DTS

PUT: turning its setting state to DTS / GET: indicating DTS setting status.

Audio decoder is fixed to DTS

Unavailable

GET Only: indicating its setting is currently unavailable.

[Back To Index](#)

• SCENE

[PUT Command]

@MAIN:SCENE=Parameter

Recalling Main Zone Scene banks.

[Parameters]

Scene 1

PUT Only: selecting Scene 1

Scene 2

PUT Only: selecting Scene 2

Scene 3

PUT Only: selecting Scene 3

Scene 4

PUT Only: selecting Scene 4

Scene 5

PUT Only: selecting Scene 5

Scene 6

PUT Only: selecting Scene 6

Scene 7

PUT Only: selecting Scene 7

Scene 8

PUT Only: selecting Scene 12

Scene 9

PUT Only: selecting Scene 9

Scene 10

PUT Only: selecting Scene 10

Scene 11

PUT Only: selecting Scene 11

Scene 12

PUT Only: selecting Scene 12

- **SPBASS**

[PUT Command]

@MAIN:SPBASS=Parameter

[GET Command]

@MAIN:SPBASS=?

Operating & retrieving Bass Tone Control setting state (Effective to speaker output)

[Parameters]

Numerical Number: -6.0 to 6.0, Step: 0.5

PUT: setting to the specified value. / GET: indicating the current setting value.

First decimal place must be always included. Ex: 3.0, -4.0
The unit for this parameter is "dB".

[Back To Index](#)

- **SPTREBLE**

[PUT Command]

@MAIN:SPTREBLE=Parameter

[GET Command]

@MAIN:SPTREBLE=?

Operating & retrieving Treble Tone Control setting state. (Effective to speaker output)

[Parameters]

Parameters are the same as [SPBASS](#)

[Back To Index](#)

- **PUREDIRMODE**

[PUT Command]

@MAIN:PUREDIRMODE=Parameter

[GET Command]

@MAIN:PUREDIRMODE=?

Operating & retrieving Pure Direct Mode setting state

Initial Auto Feedback is Available

[Parameters]

Off

PUT: turning its setting state to Off / GET: indicating Off setting status.

On

PUT: turning its setting state to On / GET: indicating On setting status.

[Back To Index](#)

- **ADAPTIVEDRC**

[PUT Command]

@MAIN:ADAPTIVEDRC=Parameter

[GET Command]

@MAIN:ADAPTIVEDRC=?

Operating & retrieving Adaptive DRC setting state

Adaptive DRC is an automatic Dynamic Range Control feature.

[Parameters]

Off

PUT: turning its setting state to Off / GET: indicating Off setting status.

Auto

PUT: turning its setting state to Auto / GET: indicating Auto setting status.

[Back To Index](#)

• LIPSYNCMODE

[PUT Command]

@MAIN:LIPSYNCMODE=*Parameter*

[GET Command]

@MAIN:LIPSYNCMODE=?

Operating & retrieving Lipsync Mode setting state

[Parameters]

Manual

PUT: turning its setting state to Manual / GET: indicating Manual setting status.

About "Manual" setting of Lipsync Mode: When selecting "Manual" here, the audio delay value can be manually set. The effective setting of the audio delay value has some dependencies as follows. In case of using Analog Video Output only (no HDMI connection is active), audio delay value set by "@MAIN:ANLGOUT" command is effective. In case that HDMI OUT1 is in active connection, the value set by "@MAIN:HDMIOUT1MANUAL" command works. Else if HDMI OUT2 is the only one activated, the setting by "@MAIN:HDMIOUT2MANUAL" is enabled.

Auto

PUT: turning its setting state to Auto / GET: indicating Auto setting status.

About Lipsync Mode "Auto": Basically, Audio Delay value has 5 different settings internally according to "Video Output State (5 Status available)". And the 5 different status of "Video Output State" is determined by the combination of two states of "Display's state of compatibility/incompatibility with Auto Lipsync feature" and "Current effective HDMI output state (on the receiver)", which means 4 status, plus a status of "Analog Video Out only in use", summing up to 5 in total. The "Auto" setting of Lipsync Mode is to dynamically change the Audio Delay value corresponding to a specific status of Video Output State. "Video Output State" can be retrieved with a command of "@MAIN:SELINFO", and you can set the effective Audio Delay value according to respective Video Output status by these commands as following;

When "@MAIN:SELINFO=Analog": the audio delay can be set by "@MAIN:ANLGOUT" command

When "@MAIN:SELINFO=HDMI1 Auto" (meaning TV compatible with Auto Lipsync and HDMI OUT1 is effective): the audio delay can be set by "@MAIN:HDMIOUT1OFFSET" command

When "@MAIN:SELINFO=HDMI1 Manual" (meaning TV incompatible with Auto Lipsync and HDMI OUT1 is effective): the audio delay can be set by "@MAIN:HDMIOUT1MANUAL" command

When "@MAIN:SELINFO=HDMI2 Auto" (meaning TV compatible with Auto Lipsync and HDMI OUT 2 is the only one in effective): the audio delay can be set by "@MAIN:HDMIOUT2OFFSET" command

When "@MAIN:SELINFO=HDMI2 Manual" (meaning TV incompatible with Auto Lipsync and HDMI OUT 2 is the only one in effective): the audio delay can be set by "@MAIN:HDMIOUT2MANUAL" command

[Back To Index](#)

- **LIPSYNCANLGOUT**

[PUT Command]

@MAIN:LIPSYNCANLGOUT=Parameter

[GET Command]

@MAIN:LIPSYNCANLGOUT=?

Operating & retrieving Audio Delay setting state in case when the Analog Video output is only effective (no HDMI output is in use).

[Parameters]

Down

PUT Only: incrementing by 1 step (1 millisecond)

Up

PUT Only: decrementing by 1 step (1 millisecond)

Numerical Number: 0 to 500, Step: 1

PUT: setting to the specified value. / GET: indicating the current value.

The unit for this parameter is "ms".

[Back To Index](#)

- **LIPSYNCHDMIOUT1OFFSET**

[PUT Command]

@MAIN:LIPSYNCHDMIOUT1OFFSET=Parameter

[GET Command]

@MAIN:LIPSYNCHDMIOUT1OFFSET=?

Operating & retrieving Audio Delay setting state in case when the Display is compatible with Auto Lipsync feature and HDMI OUT1 is effective.

[Parameters]

Down

PUT Only: incrementing by 1 step (1 millisecond)

Up

PUT Only: decrementing by 1 step (1 millisecond)

Numerical Number: -500 to 500, Step: 1

The unit for this parameter is "ms".

[Back To Index](#)

- **LIPSYNCHDMIOUT1MANUAL**

[PUT Command]

@MAIN:LIPSYNCHDMIOUT1MANUAL=Parameter

[GET Command]

@MAIN:LIPSYNCHDMIOUT1MANUAL=?

Operating & retrieving Audio Delay setting state in case when the Display is NOT compatible with Auto Lipsync feature and HDMI OUT1 is effective.

[Parameters]

Down

PUT Only: incrementing by 1 step (1 millisecond)

Up

PUT Only: decrementing by 1 step (1 millisecond)

Numerical Number: 0 to 500, Step: 1

PUT: setting to the specified value. / GET: indicating the current value.

The unit for this parameter is "ms".

[Back To Index](#)

• LIPSYNCHDMIOUT2OFFSET

[PUT Command]

@MAIN:LIPSYNCHDMIOUT2OFFSET=Parameter

[GET Command]

@MAIN:LIPSYNCHDMIOUT2OFFSET=?

[Parameters]

Parameters are the same as [LIPSYNCHDMIOUT1OFFSET](#)

[Back To Index](#)

• LIPSYNCHDMIOUT2MANUAL

[PUT Command]

@MAIN:LIPSYNCHDMIOUT2MANUAL=Parameter

[GET Command]

@MAIN:LIPSYNCHDMIOUT2MANUAL=?

[Parameters]

Parameters are the same as [LIPSYNCHDMIOUT1MANUAL](#)

[Back To Index](#)

• LIPSYNCSELINFO

[GET Command]

@MAIN:LIPSYNCSELINFO=?

Retrieving current Video Output State

[Parameters]

Analog

GET Only: indicating Analog video connection is only available (no HDMI out is in use)

HDMI1 Auto

GET Only: indicating HDMI1 output connection is effective, and the Display is compatible with Auto Lipsync feature.

HDMI1 Manual

GET Only: indicating HDMI1 output connection is effective, and the Display is NOT compatible with Auto Lipsync feature.

HDMI2 Auto

GET Only: indicating HDMI2 output connection is the only one in use, and the Display is compatible with Auto Lipsync feature.

HDMI2 Manual

GET Only: indicating HDMI2 output connection is the only one in use, and the Display is NOT compatible with Auto Lipsync feature.

[Back To Index](#)

• LIPSYNCOFFSETINFO

[GET Command]

@MAIN:LIPSYNCOFFSETINFO=?

Retrieving the Audio Delay Offset value that is reported by the Display compatible with Auto Lipsync feature

[Parameters]

Numerical Number: 0 to 500, Step: 1

The unit for this parameter is "ms".

[Back To Index](#)

• HDMIOUT

[PUT Command]

@MAIN:HDMIOUT=Parameter

[GET Command]

@MAIN:HDMIOUT=?

Operating & retrieving HDMI Output setting state

Initial Auto Feedback is Available

[Parameters]

Off

PUT: turning its setting state to Off (output is disabled)/ GET: indicating Off setting status.

OUT1

PUT: turning its setting state to OUT1 (HDMI OUT2 is disabled) / GET: indicating OUT1 setting status.

OUT2

PUT: turning its setting state to OUT2 (HDMI OUT1 is disabled) / GET: indicating OUT2 setting status.

OUT1 + 2

PUT: turning its setting state to OUT1 + 2 (Both HDMI OUT1 & 2 are enabled) / GET: indicating OUT1 + 2 setting status.

[Back To Index](#)

• HDMIAUDOUTAMP

[PUT Command]

@MAIN:HDMIAUDOUTAMP=Parameter

[GET Command]

@MAIN:HDMIAUDOUTAMP=?

Operating & retrieving HDMI Audio Output to Amp (Receiver) setting state

[Parameters]

Off

PUT: turning its setting state to Off / GET: indicating Off setting status.

On

PUT: turning its setting state to On / GET: indicating On setting status.

[Back To Index](#)

- **HDMIAUDOUT1**

[PUT Command]

@MAIN:HDMIAUDOUT1=Parameter

[GET Command]

@MAIN:HDMIAUDOUT1=?

Operating & retrieving HDMI Audio Output to HDMI OUT1 setting state

[Parameters]

Parameters are the same as [HDMIAUDOUTAMP](#)

[Back To Index](#)

- **HDMIAUDOUT2**

[PUT Command]

@MAIN:HDMIAUDOUT2=Parameter

[GET Command]

@MAIN:HDMIAUDOUT2=?

Operating & retrieving HDMI Audio Output to HDMI OUT2 setting state

[Parameters]

Parameters are the same as [HDMIAUDOUTAMP](#)

[Back To Index](#)

- **TVAUDIN1**

[PUT Command]

@MAIN:TVAUDIN1=Parameter

[GET Command]

@MAIN:TVAUDIN1=?

Operating & retrieving TV Audio In: TV1 setting status.

This sets which input is going to use the Audio Return signal from the TV connected to HDMI OUT1.

[Parameters]

AUDIO1

PUT: turning its setting state to AUDIO1 / GET: indicating AUDIO1 setting status.

AUDIO2

PUT: turning its setting state to AUDIO2 / GET: indicating AUDIO2 setting status.

AUDIO3

PUT: turning its setting state to AUDIO3 / GET: indicating AUDIO3 setting status.

AUDIO4

PUT: turning its setting state to AUDIO4 / GET: indicating AUDIO4 setting status.

[Back To Index](#)

- **TVAUDIN2**

[PUT Command]

@MAIN:TVAUDIN2=Parameter

[GET Command]

@MAIN:TVAUDIN2=?

Operating & retrieving TV Audio In: TV2 setting status.

This sets which input is going to use the Audio Return signal from the TV connected to HDMI OUT2.

[Parameters]

Parameters are the same as [TVAUDIN1](#)

[Back To Index](#)

- **HDMIPROCESSING**

[PUT Command]

@MAIN:HDMIPROCESSING=Parameter

[GET Command]

@MAIN:HDMIPROCESSING=?

Operating & retrieving HDMI Video Processing setting state

[Parameters]

Off

PUT: turning its setting state to Off / GET: indicating Off setting status.

On

PUT: turning its setting state to On / GET: indicating On setting status.

[Back To Index](#)

- **HDMIASPECT**

[PUT Command]

@MAIN:HDMIASPECT=Parameter

[GET Command]

@MAIN:HDMIASPECT=?

Operating & retrieving HDMI Video Aspect setting state

[Parameters]

Through

PUT: turning its setting state to Through / GET: indicating Through setting status.

16:9 Normal

PUT: turning its setting state to 16:9 Normal / GET: indicating 16:9 Normal setting status.

Smart Zoom

PUT: turning its setting state to Smart Zoom / GET: indicating Smart Zoom setting status.

[Back To Index](#)

- **HDMIRESOL**

- [PUT Command]**

- @MAIN:HDMIRESOL=Parameter*

- [GET Command]**

- @MAIN:HDMIRESOL=?*

- Operating & retrieving HDMI Video Resolution setting state

- [Parameters]**

- Auto*

- PUT: turning its setting state to Auto / GET: indicating Auto setting status.

- 480p / 576p*

- PUT: turning its setting state to 480p / 576p / GET: indicating 480p / 576p setting status.

- 720p*

- PUT: turning its setting state to 720p / GET: indicating 720p setting status.

- 1080i*

- PUT: turning its setting state to 1080i / GET: indicating 1080i setting status.

- 1080p*

- PUT: turning its setting state to 1080p / GET: indicating 1080p setting status.

- Through*

- PUT: turning its setting state to Through / GET: indicating Through setting status.

[Back To Index](#)

- **HPBASS**

- [PUT Command]**

- @MAIN:HPBASS=Parameter*

- [GET Command]**

- @MAIN:HPBASS=?*

- Operating & retrieving Bass Tone Control setting state for Headphone

- [Parameters]**

- Numerical Number: -6.0 to 6.0, Step: 0.5*

- PUT: setting to the specified value. / GET: indicating the current value.

- The unit for this parameter is "dB".

[Back To Index](#)

- **HPTREBLE**

- [PUT Command]**

- @MAIN:HPTREBLE=Parameter*

- [GET Command]**

- @MAIN:HPTREBLE=?*

- Operating & retrieving Treble Tone Control setting state for Headphone

- [Parameters]**

- **STRAIGHT**

[PUT Command]

@MAIN:STRAIGHT=Parameter

[GET Command]

@MAIN:STRAIGHT=?

Operating & retrieving STRAIGHT setting state

Initial Auto Feedback is Available

[Parameters]

Off

PUT: turning its setting state to Off / GET: indicating Off setting status.

On

PUT: turning its setting state to On / GET: indicating On setting status.

[Back To Index](#)

- **ENHANCER**

[PUT Command]

@MAIN:ENHANCER=Parameter

[GET Command]

@MAIN:ENHANCER=?

Operating & retrieving ENHANCER setting state

Initial Auto Feedback is Available

[Parameters]

Off

PUT: turning its setting state to Off / GET: indicating Off setting status.

On

PUT: turning its setting state to On / GET: indicating On setting status.

[Back To Index](#)

- **SOUNDPRG**

[PUT Command]

@MAIN:SOUNDPRG=Parameter

[GET Command]

@MAIN:SOUNDPRG=?

Operating & retrieving DSP SOUND PROGRAM setting state

Initial Auto Feedback is Available

[Parameters]

Hall in Munich

PUT: turning its setting state to Hall in Munich / GET: indicating Hall in Munich setting status.

Hall in Vienna

PUT: turning its setting state to Hall in Vienna / GET: indicating Hall in Vienna setting status.

Hall in Amsterdam

PUT: turning its setting state to Hall in Amsterdam / GET: indicating Hall in Amsterdam setting status.

Church in Freiburg

PUT: turning its setting state to Church in Freiburg / GET: indicating Church in Freiburg setting status.

Church in Royaumont

PUT: turning its setting state to Church in Royaumont / GET: indicating Church in Royaumont setting status.

Chamber

PUT: turning its setting state to Chamber / GET: indicating Chamber setting status.

Village Vanguard

PUT: turning its setting state to Village Vanguard / GET: indicating Village Vanguard setting status.

Warehouse Loft

PUT: turning its setting state to Warehouse Loft / GET: indicating Warehouse Loft setting status.

Cellar Club

PUT: turning its setting state to Cellar Club / GET: indicating Cellar Club setting status.

The Roxy Theatre

PUT: turning its setting state to The Roxy Theatre / GET: indicating The Roxy Theatre setting status.

The Bottom Line

PUT: turning its setting state to The Bottom Line / GET: indicating The Bottom Line setting status.

Sports

PUT: turning its setting state to Sports / GET: indicating Sports setting status.

Action Game

PUT: turning its setting state to Action Game / GET: indicating Action Game setting status.

Roleplaying Game

PUT: turning its setting state to Roleplaying Game / GET: indicating Roleplaying Game setting status.

Music Video

PUT: turning its setting state to Music Video / GET: indicating Music Video setting status.

Recital/Opera

PUT: turning its setting state to Recital/Opera / GET: indicating Recital/Opera setting status.

Standard

PUT: turning its setting state to Standard / GET: indicating Standard setting status.

Spectacle

PUT: turning its setting state to Spectacle / GET: indicating Spectacle setting status.

Sci-Fi

PUT: turning its setting state to Sci-Fi / GET: indicating Sci-Fi setting status.

Adventure

PUT: turning its setting state to Adventure / GET: indicating Adventure setting status.

Drama

PUT: turning its setting state to Drama / GET: indicating Drama setting status.

Mono Movie

PUT: turning its setting state to Mono Movie / GET: indicating Mono Movie setting status.

2ch Stereo

PUT: turning its setting state to 2ch Stereo / GET: indicating 2ch Stereo setting status.

9ch Stereo

PUT: turning its setting state to 9ch Stereo / GET: indicating 9ch Stereo setting status.

Surround Decoder

PUT: turning its setting state to Surround Decoder / GET: indicating Surround Decoder setting status.

[Back To Index](#)

• **ADAPTIVEDSP**

[PUT Command]

@MAIN:ADAPTIVEDSP=Parameter

[GET Command]

@MAIN:ADAPTIVEDSP=?

Operating & retrieving Adaptive DSP setting state

[Parameters]

Off

PUT: turning its setting state to Off / GET: indicating Off setting status.

Auto

PUT: turning its setting state to Auto / GET: indicating Auto setting status.

[Back To Index](#)

• **3DCINEMA**

[PUT Command]

@MAIN:3DCINEMA=Parameter

[GET Command]

@MAIN:3DCINEMA=?

Operating & retrieving 3D DSP setting state

[Parameters]

Off

PUT: turning its setting state to Off / GET: indicating Off setting status.

Auto

PUT: turning its setting state to Auto / GET: indicating Auto setting status.

[Back To Index](#)

• **EXSURDECODER**

[PUT Command]

@MAIN:EXSURDECODER=Parameter

[GET Command]

@MAIN:EXSURDECODER=?

Operating & retrieving Extended Surround setting state

[Parameters]

Off

PUT: turning its setting state to Off / GET: indicating Off setting status.

Auto

PUT: turning its setting state to Auto / GET: indicating Auto setting status.

Dolby PLIIx Movie

PUT: turning its setting state to Dolby PLIIx Movie / GET: indicating Dolby PLIIx Movie setting status.

Dolby PLIIx Music

PUT: turning its setting state to Dolby PLIIx Music / GET: indicating Dolby PLIIx Music setting status.

EX/ES

PUT: turning its setting state to EX/ES / GET: indicating EX/ES setting status.

[Back To Index](#)

• 2CHDECODER

[PUT Command]

@MAIN:2CHDECODER=Parameter

[GET Command]

@MAIN:2CHDECODER=?

Operating & retrieving Surround Decoder setting state for 2ch audio signal

It changes to PLII or PLIIx automatically depending on other settings or status.

[Parameters]

Dolby PL

Dolby PLII Movie

PUT: turning its setting state to Dolby PLII Movie / GET: indicating Dolby PLII Movie setting status.

Dolby PLII Music

PUT: turning its setting state to Dolby PLII Music / GET: indicating Dolby PLII Music setting status.

Dolby PLII Game

PUT: turning its setting state to Dolby PLII Game / GET: indicating Dolby PLII Game setting status.

Dolby PLIIx Movie

PUT: turning its setting state to Dolby PLIIx Movie / GET: indicating Dolby PLIIx Movie setting status.

Dolby PLIIx Music

PUT: turning its setting state to Dolby PLIIx Music / GET: indicating Dolby PLIIx Music setting status.

Dolby PLIIx Game

PUT: turning its setting state to Dolby PLIIx Game / GET: indicating Dolby PLIIx Game setting status.

DTS NEO:6 Cinema

PUT: turning its setting state to DTS NEO:6 Cinema / GET: indicating DTS NEO:6 Cinema setting status.

DTS NEO:6 Music

PUT: turning its setting state to DTS NEO:6 Music / GET: indicating DTS NEO:6 Music setting status.

[Back To Index](#)

- **PLAYBACK**

- [PUT Command]**

- @MAIN:PLAYBACK=Parameter*

- Operating the playback state

- [Parameters]**

- Stop*

- PUT Only: change its state to Stop

- Pause*

- PUT Only: change its state to Pause

- Play*

- PUT Only: change its state to Play

- Skip Rev*

- PUT Only: change its state to Skip Rev

- Skip Fwd*

- PUT Only: change its state to Skip Fwd

[Back To Index](#)

- **LISTCURSOR**

- [PUT Command]**

- @MAIN:LISTCURSOR=Parameter*

- [Parameters]**

- Down*

- PUT Only: moving it Down

- Up*

- PUT Only: moving it Up

- Left*

- Right*

- Sel*

- PUT Only: selecting the line that the cursor is on

- Back*

- PUT Only: going back to the previous layer of contents list

- Back to Home*

[Back To Index](#)

- **LISTMENU**

- [PUT Command]**

- @MAIN:LISTMENU=Parameter*

- [Parameters]**

- On Screen*

- Top Menu*

- Menu*

Sub Unit : ZONE2

Function Tree version: 1.10

Firmware version: 1.03-

Model: RX-A2010

Product Region: USA

\$Date: \$

\$Revision: \$

Command Index

1. Power

PWR
SLEEP

2. Volume

VOL
VOLFIXVAR
MAXVOL
INITVOLMODE
INITVOLLVL
MUTE

3. Input

INP

4. Information

BASIC

5. Play Control

PLAYBACK

6. Contents Browse

LISTCURSOR
LISTMENU

7. Others

AVAIL
ZONENAME
SCENENAME
SCENE1NAME
SCENE2NAME
SCENE3NAME
SCENE4NAME
BALANCE
SCENE
BASS
TREBLE

- **AVAIL**

- [GET Command]**

- @ZONE2:AVAIL=?

- Retrieving the validity of Zone 2 operational status

- Initial Auto Feedback is Available*

- [Parameters]**

- Not Ready*

- GET Only: indicating invalid state of operation

- Ready*

- GET Only: indicating valid state of operation

[Back To Index](#)

- **ZONENAME**

- [PUT Command]**

- @ZONE2:ZONENAME=*Parameter*

- [GET Command]**

- @ZONE2:ZONENAME=?

- Setting & retrieving renamed info of Zone 2

- [Parameters]**

- Character Code: Latin-1, Variable Length (0 to 9 characters)*

- PUT: setting its name / GET: indicating its name

[Back To Index](#)

- **SCENENAME**

- [GET Command]**

- @ZONE2:SCENENAME=?

- Retrieving renamed info of all SCENE presets for Zone 2

[Back To Index](#)

- **SCENE1NAME**

- [GET Command]**

- @ZONE2:SCENE1NAME=?

- Retrieving renamed info of SCENE1

- [Parameters]**

- Character Code: Latin-1, Variable Length (0 to 20 characters)*

- GET Only

[Back To Index](#)

- **SCENE2NAME**

- [GET Command]**

@ZONE2:SCENE2NAME=?

Retrieving renamed info of SCENE2

[Parameters]

Parameters are the same as [SCENE1NAME](#)

[Back To Index](#)

• **SCENE3NAME**

[GET Command]

@ZONE2:SCENE3NAME=?

Retrieving renamed info of SCENE3

[Parameters]

Parameters are the same as [SCENE1NAME](#)

[Back To Index](#)

• **SCENE4NAME**

[GET Command]

@ZONE2:SCENE4NAME=?

Retrieving renamed info of SCENE4

[Parameters]

Parameters are the same as [SCENE1NAME](#)

[Back To Index](#)

• **BASIC**

[GET Command]

@ZONE2:BASIC=?

GET Only. Zone 2 basic info is retrieved at a time.

Updated by following commands: "@ZONE2:PWR", "@ZONE2:SLEEP", "@ZONE2:VOL", "@ZONE2:MUTE", and "@ZONE2:INP"

[Back To Index](#)

• **PWR**

[PUT Command]

@ZONE2:PWR=*Parameter*

[GET Command]

@ZONE2:PWR=?

Operating & retrieving Power state of Zone 2

Initial Auto Feedback is Available

[Parameters]

Standby

PUT: turning its state to Standby / GET: indicating Standby status.

On

PUT: turning its state to On / GET: indicating On status.

On/Standby

PUT Only: toggling its status between On/Standby

[Back To Index](#)

- **SLEEP**

[PUT Command]

@ZONE2:SLEEP=Parameter

[GET Command]

@ZONE2:SLEEP=?

Operating & retrieving Sleep setting state of Zone 2

[Parameters]

Off

PUT: turning its setting state to Off / GET: indicating Off setting status.

30 min

PUT: setting to 30 min / GET: indicating it's setting is 30 min.

60 min

PUT: setting to 60 min / GET: indicating it's setting is 60 min.

90 min

PUT: setting to 90 min / GET: indicating it's setting is 90 min.

120 min

PUT: setting to 120 min / GET: indicating it's setting is 120 min.

Last

PUT Only: setting to the value set last

[Back To Index](#)

- **VOL**

[PUT Command]

@ZONE2:VOL=Parameter

[GET Command]

@ZONE2:VOL=?

Operating & retrieving Zone 2 Volume state

Initial Auto Feedback is Available

[Parameters]

Down

PUT Only: decrementing by 1 step (0.5dB)

Up

PUT Only: incrementing by 1 step (0.5dB)

Down 1 dB

PUT Only: decrementing by 1 dB

Up 1 dB

PUT Only: incrementing by 1 dB

Down 2 dB

PUT Only: decrementing by 2 dB

Up 2 dB

PUT Only: incrementing by 2 dB

Down 5 dB

PUT Only: decrementing by 5 dB

Up 5 dB

PUT Only: incrementing by 5 dB

Numerical Number: -80.5 to 16.5, Step: 0.5

PUT: setting to the specified value. / GET: indicating the current value.

-80.5 means muting. First decimal place must be always included. Ex: 10.0, -25.0 or 0.0 etc.
The unit for this parameter is "dB".

[Back To Index](#)

• MUTE

[PUT Command]

@ZONE2:MUTE=Parameter

[GET Command]

@ZONE2:MUTE=?

Operating & retrieving Zone 2 muting state.

Initial Auto Feedback is Available

[Parameters]

Off

PUT: turning its state to Off / GET: indicating Off status.

Att -40 dB

PUT: attenuating by 40 dB from current volume status. / GET: indicating attenuated by 40 dB from current volume status.

Att -20 dB

PUT: attenuating by 20 dB from current volume status. / GET: indicating attenuated by 20 dB from current volume status.

On

PUT: turning its state to On / GET: indicating On status.

On/Off

PUT Only: toggling its status between On/Off

[Back To Index](#)

• VOLFIXVAR

[PUT Command]

@ZONE2:VOLFIXVAR=Parameter

[GET Command]

@ZONE2:VOLFIXVAR=?

Operating & retrieving Zone 2 Preout Level setting state

[Parameters]

Variable

PUT: turning its setting state to Variable / GET: indicating Variable setting status.

Fixed

PUT: turning its setting state to Fixed / GET: indicating Fixed setting status.

[Back To Index](#)

• MAXVOL

[PUT Command]

@ZONE2:MAXVOL=*Parameter*

[GET Command]

@ZONE2:MAXVOL=?

Operating & retrieving Max Volume setting state of Main Zone

For setting the upper limit of volume

[Parameters]

Numerical Number: -30.0 to 15.0, Step: 5.0

PUT: setting to the specified value. / GET: indicating the current setting value.

First decimal place must be always included. Ex: 10.0, -25.0 or 0.0 etc.
The unit for this parameter is "dB".

16.5

PUT: setting to the specified value. / GET: indicating the current setting value.

Meaning no limit of maximum volume
The unit for this parameter is "dB".

[Back To Index](#)

• INITVOLMODE

[PUT Command]

@ZONE2:INITVOLMODE=*Parameter*

[GET Command]

@ZONE2:INITVOLMODE=?

Operating & retrieving Initial Volume Mode setting state of Zone 2

Initial Volume is for setting the volume value initially set when the applicable Zone is turned on.

[Parameters]

Off

PUT: turning its setting state to Off / GET: indicating Off setting status.

On

PUT: turning its setting state to On / GET: indicating On setting status.

[Back To Index](#)

- **INITVOLLVL**

[PUT Command]

@ZONE2:INITVOLLVL=Parameter

[GET Command]

@ZONE2:INITVOLLVL=?

Operating & retrieving Initial Volume Level setting state of Main Zone

[Parameters]

Mute

PUT: turning its setting state to Mute / GET: indicating Mute setting status.

Initially muted when turned on

Numerical Number: -80.0 to 16.5, Step: 0.5

PUT: setting to the specified value. / GET: indicating the current setting value.

First decimal place must be always included. Ex: 10.0, -25.0 or 0.0 etc.
The unit for this parameter is "dB".

[Back To Index](#)

- **BALANCE**

[PUT Command]

@ZONE2:BALANCE=Parameter

[GET Command]

@ZONE2:BALANCE=?

Operating & retrieving Channel Balance setting state of Zone 2

[Parameters]

Numerical Number: -20 to 20, Step: 1

PUT: setting to the specified value. / GET: indicating the current setting value.

0 means the balance is at the center.

[Back To Index](#)

- **INP**

[PUT Command]

@ZONE2:INP=Parameter

[GET Command]

@ZONE2:INP=?

Operating & retrieving Zone 2 Input state.

Initial Auto Feedback is Available

[Parameters]

SIRIUS

PUT: selecting input SIRIUS / GET: indicating current input is SIRIUS

TUNER

PUT: selecting input TUNER / GET: indicating current input is TUNER

PHONO

PUT: selecting input PHONO / GET: indicating current input is PHONO

AV1

PUT: selecting input AV1 / GET: indicating current input is AV1

AV2

PUT: selecting input AV2 / GET: indicating current input is AV2

AV3

PUT: selecting input AV3 / GET: indicating current input is AV3

AV4

PUT: selecting input AV4 / GET: indicating current input is AV4

V-AUX

PUT: selecting input V-AUX / GET: indicating current input is V-AUX

AUDIO1

PUT: selecting input AUDIO1 / GET: indicating current input is AUDIO1

AUDIO2

PUT: selecting input AUDIO2 / GET: indicating current input is AUDIO2

AUDIO3

PUT: selecting input AUDIO / GET: indicating current input is AUDIO

AUDIO4

PUT: selecting input AUDIO4 / GET: indicating current input is AUDIO4

DOCK

PUT Only: selecting input DOCK

iPod

PUT: selecting input iPod / GET: indicating current input is iPod

Bluetooth

PUT: selecting input Bluetooth / GET: indicating current input is Bluetooth

UAW

PUT: selecting input UAW / GET: indicating current input is UAW

NET

PUT Only: selecting input NET

Rhapsody

PUT: selecting input Rhapsody / GET: indicating current input is Rhapsody

SIRIUS InternetRadio

PUT: selecting input SIRIUS InternetRadio / GET: indicating current input is SIRIUS InternetRadio

Pandora

PUT: selecting input Pandora / GET: indicating current input is Pandora

Napster

PUT: selecting input Napster / GET: indicating current input is Napster

PC

PUT: selecting input PC / GET: indicating current input is PC

NET RADIO

PUT: selecting input NET RADIO / GET: indicating current input is NET RADIO

USB

PUT: selecting input USB / GET: indicating current input is USB

iPod (USB)

PUT: selecting input iPod (USB) / GET: indicating current input is iPod (USB)

[Back To Index](#)

• SCENE

[PUT Command]

@ZONE2:SCENE=Parameter

Recalling Zone 2 Scene banks.

[Parameters]

Scene 1

PUT Only: selecting Scene 1

Scene 2

PUT Only: selecting Scene 2

Scene 3

PUT Only: selecting Scene 3

Scene 4

PUT Only: selecting Scene 4

[Back To Index](#)

• BASS

[PUT Command]

@ZONE2:BASS=Parameter

[GET Command]

@ZONE2:BASS=?

Operating & retrieving Bass Tone Control setting state

[Parameters]

Numerical Number: -10.0 to 10.0, Step: 2.0

PUT: setting to the specified value. / GET: indicating the current setting value.

First decimal place must be always included. Ex: 3.0, -4.0
The unit for this parameter is "dB".

[Back To Index](#)

• TREBLE

[PUT Command]

@ZONE2:TREBLE=Parameter

[GET Command]

@ZONE2:TREBLE=?

Operating & retrieving Treble Tone Control setting state

[Parameters]

Parameters are the same as [BASS](#)

[Back To Index](#)

• **PLAYBACK**

[PUT Command]

@ZONE2:PLAYBACK=Parameter

Operating the playback state

[Parameters]

Stop

PUT Only: change its state to Stop

Pause

PUT Only: change its state to Pause

Play

PUT Only: change its state to Play

Skip Rev

PUT Only: change its state to Skip Rev

Skip Fwd

PUT Only: change its state to Skip Fwd

[Back To Index](#)

• **LISTCURSOR**

[PUT Command]

@ZONE2:LISTCURSOR=Parameter

[Parameters]

Down

PUT Only: moving it Down

Up

PUT Only: moving it Up

Left

Right

Sel

PUT Only: selecting the line that the cursor is on

Back

PUT Only: going back to the previous layer of contents list

Back to Home

[Back To Index](#)

• **LISTMENU**

[PUT Command]

@ZONE2:LISTMENU=Parameter

[Parameters]

On Screen

Top Menu

Menu

Option

[Back To Index](#)

Sub Unit : ZONE3

Function Tree version: 1.10

Firmware version: 1.03-

Model: RX-A2010

Product Region: USA

\$Date:: \$

\$Revision: \$

Command Index

1. Power

PWR
SLEEP

2. Volume

VOL
VOLFIXVAR
MAXVOL
INITVOLMODE
INITVOLLVL
MUTE

3. Input

INP

4. Information

BASIC

5. Play Control

PLAYBACK

6. Contents Browse

LISTCURSOR
LISTMENU

7. Others

AVAIL
ZONENAME
SCENENAME
SCENE1NAME
SCENE2NAME
SCENE3NAME
SCENE4NAME
BALANCE
SCENE
BASS
TREBLE

- **AVAIL**

- [GET Command]**

- @ZONE3:AVAIL=?

- Retrieving the validity of Zone 3 operational status

- Initial Auto Feedback is Available*

- [Parameters]**

- Not Ready*

- GET Only: indicating invalid state of operation

- Ready*

- GET Only: indicating valid state of operation

[Back To Index](#)

- **ZONENAME**

- [PUT Command]**

- @ZONE3:ZONENAME=*Parameter*

- [GET Command]**

- @ZONE3:ZONENAME=?

- Setting & retrieving renamed info of Zone 3

- [Parameters]**

- Character Code: Latin-1, Variable Length (0 to 9 characters)*

- PUT: setting its name / GET: indicating its name

[Back To Index](#)

- **SCENENAME**

- [GET Command]**

- @ZONE3:SCENENAME=?

- Retrieving renamed info of all SCENE presets for Zone 3

[Back To Index](#)

- **SCENE1NAME**

- [GET Command]**

- @ZONE3:SCENE1NAME=?

- Retrieving renamed info of SCENE1

- [Parameters]**

- Character Code: Latin-1, Variable Length (0 to 20 characters)*

- GET Only

[Back To Index](#)

- **SCENE2NAME**

- [GET Command]**

@ZONE3:SCENE2NAME=?

Retrieving renamed info of SCENE2

[Parameters]

Parameters are the same as [SCENE1NAME](#)

[Back To Index](#)

- **SCENE3NAME**

[GET Command]

@ZONE3:SCENE3NAME=?

Retrieving renamed info of SCENE3

[Parameters]

Parameters are the same as [SCENE1NAME](#)

[Back To Index](#)

- **SCENE4NAME**

[GET Command]

@ZONE3:SCENE4NAME=?

Retrieving renamed info of SCENE4

[Parameters]

Parameters are the same as [SCENE1NAME](#)

[Back To Index](#)

- **BASIC**

[GET Command]

@ZONE3:BASIC=?

GET Only. Zone 3 basic info is retrieved at a time.

Updated by following commands: "@ZONE3:PWR", "@ZONE3:SLEEP", "@ZONE3:VOL", "@ZONE3:MUTE", and "@ZONE3:INP"

[Back To Index](#)

- **PWR**

[PUT Command]

@ZONE3:PWR=*Parameter*

[GET Command]

@ZONE3:PWR=?

Operating & retrieving Power state of Zone 3

Initial Auto Feedback is Available

[Parameters]

Standby

PUT: turning its state to Standby / GET: indicating Standby status.

On

PUT: turning its state to On / GET: indicating On status.

On/Standby

PUT Only: toggling its status between On/Standby

[Back To Index](#)

- **SLEEP**

[PUT Command]

@ZONE3:SLEEP=Parameter

[GET Command]

@ZONE3:SLEEP=?

Operating & retrieving Sleep setting state of Zone 3

[Parameters]

Off

PUT: turning its setting state to Off / GET: indicating Off setting status.

30 min

PUT: setting to 30 min / GET: indicating it's setting is 30 min.

60 min

PUT: setting to 60 min / GET: indicating it's setting is 60 min.

90 min

PUT: setting to 90 min / GET: indicating it's setting is 90 min.

120 min

PUT: setting to 120 min / GET: indicating it's setting is 120 min.

Last

PUT Only: setting to the value set last

[Back To Index](#)

- **VOL**

[PUT Command]

@ZONE3:VOL=Parameter

[GET Command]

@ZONE3:VOL=?

Operating & retrieving Zone 3 Volume state

Initial Auto Feedback is Available

[Parameters]

Down

PUT Only: decrementing by 1 step (0.5dB)

Up

PUT Only: incrementing by 1 step (0.5dB)

Down 1 dB

PUT Only: decrementing by 1 dB

Up 1 dB

PUT Only: incrementing by 1 dB

Down 2 dB

PUT Only: decrementing by 2 dB

Up 2 dB

PUT Only: incrementing by 2 dB

Down 5 dB

PUT Only: decrementing by 5 dB

Up 5 dB

PUT Only: incrementing by 5 dB

Numerical Number: -80.5 to 16.5, Step: 0.5

PUT: setting to the specified value. / GET: indicating the current value.

-80.5 means muting. First decimal place must be always included. Ex: 10.0, -25.0 or 0.0 etc.
The unit for this parameter is "dB".

[Back To Index](#)

• MUTE

[PUT Command]

@ZONE3:MUTE=Parameter

[GET Command]

@ZONE3:MUTE=?

Operating & retrieving Zone 3 muting state.

Initial Auto Feedback is Available

[Parameters]

Off

PUT: turning its state to Off / GET: indicating Off status.

Att -40 dB

PUT: attenuating by 40 dB from current volume status. / GET: indicating attenuated by 40 dB from current volume status.

Att -20 dB

PUT: attenuating by 20 dB from current volume status. / GET: indicating attenuated by 20 dB from current volume status.

On

PUT: turning its state to On / GET: indicating On status.

On/Off

PUT Only: toggling its status between On/Off

[Back To Index](#)

• VOLFIXVAR

[PUT Command]

@ZONE3:VOLFIXVAR=Parameter

[GET Command]

@ZONE3:VOLFIXVAR=?

Operating & retrieving Zone 3 Preout Level setting state

[Parameters]

Variable

PUT: turning its setting state to Variable / GET: indicating Variable setting status.

Fixed

PUT: turning its setting state to Fixed / GET: indicating Fixed setting status.

[Back To Index](#)

• MAXVOL

[PUT Command]

@ZONE3:MAXVOL=*Parameter*

[GET Command]

@ZONE3:MAXVOL=?

Operating & retrieving Max Volume setting state of Main Zone

For setting the upper limit of volume

[Parameters]

Numerical Number: -30.0 to 15.0, Step: 5.0

PUT: setting to the specified value. / GET: indicating the current setting value.

First decimal place must be always included. Ex: 10.0, -25.0 or 0.0 etc.
The unit for this parameter is "dB".

16.5

PUT: setting to the specified value. / GET: indicating the current setting value.

Meaning no limit of maximum volume
The unit for this parameter is "dB".

[Back To Index](#)

• INITVOLMODE

[PUT Command]

@ZONE3:INITVOLMODE=*Parameter*

[GET Command]

@ZONE3:INITVOLMODE=?

Operating & retrieving Initial Volume Mode setting state of Zone 3

Initial Volume is for setting the volume value initially set when the applicable Zone is turned on.

[Parameters]

Off

PUT: turning its setting state to Off / GET: indicating Off setting status.

On

PUT: turning its setting state to On / GET: indicating On setting status.

[Back To Index](#)

- **INITVOLLVL**

[PUT Command]

@ZONE3:INITVOLLVL=Parameter

[GET Command]

@ZONE3:INITVOLLVL=?

Operating & retrieving Initial Volume Level setting state of Main Zone

[Parameters]

Mute

PUT: turning its setting state to Mute / GET: indicating Mute setting status.

Initially muted when turned on

Numerical Number: -80.0 to 16.5, Step: 0.5

PUT: setting to the specified value. / GET: indicating the current setting value.

First decimal place must be always included. Ex: 10.0, -25.0 or 0.0 etc.
The unit for this parameter is "dB".

[Back To Index](#)

- **BALANCE**

[PUT Command]

@ZONE3:BALANCE=Parameter

[GET Command]

@ZONE3:BALANCE=?

Operating & retrieving Channel Balance setting state of Zone 3

[Parameters]

Numerical Number: -20 to 20, Step: 1

PUT: setting to the specified value. / GET: indicating the current setting value.

0 means the balance is at the center.

[Back To Index](#)

- **INP**

[PUT Command]

@ZONE3:INP=Parameter

[GET Command]

@ZONE3:INP=?

Operating & retrieving Zone 3 Input state.

Initial Auto Feedback is Available

[Parameters]

SIRIUS

PUT: selecting input SIRIUS / GET: indicating current input is SIRIUS

TUNER

PUT: selecting input TUNER / GET: indicating current input is TUNER

PHONO

PUT: selecting input PHONO / GET: indicating current input is PHONO

AV1

PUT: selecting input AV1 / GET: indicating current input is AV1

AV2

PUT: selecting input AV2 / GET: indicating current input is AV2

AV3

PUT: selecting input AV3 / GET: indicating current input is AV3

AV4

PUT: selecting input AV4 / GET: indicating current input is AV4

V-AUX

PUT: selecting input V-AUX / GET: indicating current input is V-AUX

AUDIO1

PUT: selecting input AUDIO1 / GET: indicating current input is AUDIO1

AUDIO2

PUT: selecting input AUDIO2 / GET: indicating current input is AUDIO2

AUDIO3

PUT: selecting input AUDIO / GET: indicating current input is AUDIO

AUDIO4

PUT: selecting input AUDIO4 / GET: indicating current input is AUDIO4

DOCK

PUT Only: selecting input DOCK

iPod

PUT: selecting input iPod / GET: indicating current input is iPod

Bluetooth

PUT: selecting input Bluetooth / GET: indicating current input is Bluetooth

UAW

PUT: selecting input UAW / GET: indicating current input is UAW

NET

PUT Only: selecting input NET

Rhapsody

PUT: selecting input Rhapsody / GET: indicating current input is Rhapsody

SIRIUS InternetRadio

PUT: selecting input SIRIUS InternetRadio / GET: indicating current input is SIRIUS InternetRadio

Pandora

PUT: selecting input Pandora / GET: indicating current input is Pandora

Napster

PUT: selecting input Napster / GET: indicating current input is Napster

PC

PUT: selecting input PC / GET: indicating current input is PC

NET RADIO

PUT: selecting input NET RADIO / GET: indicating current input is NET RADIO

USB

PUT: selecting input USB / GET: indicating current input is USB

iPod (USB)

PUT: selecting input iPod (USB) / GET: indicating current input is iPod (USB)

[Back To Index](#)

• SCENE

[PUT Command]

@ZONE3:SCENE=Parameter

Recalling Zone 3 Scene banks.

[Parameters]

Scene 1

PUT Only: selecting Scene 1

Scene 2

PUT Only: selecting Scene 2

Scene 3

PUT Only: selecting Scene 3

Scene 4

PUT Only: selecting Scene 4

[Back To Index](#)

• BASS

[PUT Command]

@ZONE3:BASS=Parameter

[GET Command]

@ZONE3:BASS=?

Operating & retrieving Bass Tone Control setting state

[Parameters]

Numerical Number: -10.0 to 10.0, Step: 2.0

PUT: setting to the specified value. / GET: indicating the current setting value.

First decimal place must be always included. Ex: 3.0, -4.0
The unit for this parameter is "dB".

[Back To Index](#)

• TREBLE

[PUT Command]

@ZONE3:TREBLE=Parameter

[GET Command]

@ZONE3:TREBLE=?

Operating & retrieving Treble Tone Control setting state

[Parameters]

Parameters are the same as [BASS](#)

[Back To Index](#)

• **PLAYBACK**

[PUT Command]

@ZONE3:PLAYBACK=Parameter

Operating the playback state

[Parameters]

Stop

PUT Only: change its state to Stop

Pause

PUT Only: change its state to Pause

Play

PUT Only: change its state to Play

Skip Rev

PUT Only: change its state to Skip Rev

Skip Fwd

PUT Only: change its state to Skip Fwd

[Back To Index](#)

• **LISTCURSOR**

[PUT Command]

@ZONE3:LISTCURSOR=Parameter

[Parameters]

Down

PUT Only: moving it Down

Up

PUT Only: moving it Up

Left

Right

Sel

PUT Only: selecting the line that the cursor is on

Back

PUT Only: going back to the previous layer of contents list

Back to Home

[Back To Index](#)

• **LISTMENU**

[PUT Command]

@ZONE3:LISTMENU=Parameter

[Parameters]

On Screen

Top Menu

Menu

Option

[Back To Index](#)

Sub Unit : HDRADIO

Function Tree version: 1.10

Firmware version: 1.03-

Model: RX-A2010

Product Region: USA

\$Date:: \$

\$Revision: \$

Command Index

1. Information

SIGINFO
HDSIGINFO
METAINFO

2. Play Control

SEARCHMODE
AUDIOMODE
PRESET
MEM
FMFREQ
AMFREQ
BAND
PRGSEL

3. Others

AVAIL
TAGSET
TUNED
SIGSTEREOMONO
AVAILPRG1
AVAILPRG2
AVAILPRG3
AVAILPRG4
AVAILPRG5
AVAILPRG6
AVAILPRG7
AVAILPRG8
TAGINFO
STATION
PRGNUM
PRGTYPE
SONG
ARTIST
ALBUM

Command Details of SubUnit: HDRADIO

AVAIL

[GET Command]

@HDRADIO:AVAIL=?

Retrieving the validity of HD Radio operational status

Initial Auto Feedback is Available

[Parameters]

Not Ready

GET Only: indicating invalid state of operation

All feedback are invalid (its validity is not guaranteed) even though there are when "Not Ready" status.

Ready

GET Only: indicating valid state of operation

[Back To Index](#)

• SEARCHMODE

[PUT Command]

@HDRADIO:SEARCHMODE=*Parameter*

[GET Command]

@HDRADIO:SEARCHMODE=?

Operating & retrieving Search Mode state.

Initial Auto Feedback is Available

[Parameters]

Preset

PUT: selecting Preset search mode / GET: indicating current search mode is Preset

Tuning

PUT: selecting Tuning search mode / GET: indicating current search mode is Tuning

[Back To Index](#)

• PRESET

[PUT Command]

@HDRADIO:PRESET=*Parameter*

[GET Command]

@HDRADIO:PRESET=?

Operating & retrieving Preset state.

Initial Auto Feedback is Available

[Parameters]

No Preset

GET Only: indicating there is no preset registered yet.

Numerical Number: 1 to 40, Step: 1

PUT: recalling specified number of preset bank. / GET: indicating the preset number currently selected.

If no station is yet registered in the recalled number, nothing happens.

Down

PUT Only: selecting the nearest available preset number to the current one in the way of larger number to smaller.

Up

PUT Only: selecting the nearest available preset number to the current one in the way of smaller number to larger.

[Back To Index](#)

• MEM

[PUT Command]

@HDRADIO:MEM=Parameter

Registering current frequency to a preset bank

[Parameters]

Auto

PUT Only: registering to a preset bank with automatically specifying the number.

Empty (not registered) preset banks are used first.

Numerical Number: 1 to 40, Step: 1

PUT Only: registering to a preset bank of the number specified.

[Back To Index](#)

• FMFREQ

[PUT Command]

@HDRADIO:FMFREQ=Parameter

[GET Command]

@HDRADIO:FMFREQ=?

Operating & retrieving FM frequency

Initial Auto Feedback is Available

[Parameters]

(No Character)

PUT Only: used when there's no FM frequency specified.

This is a dummy command.

Down

PUT Only: incrementing it by 1 step

Up

PUT Only: decrementing it by 1 step

Auto Down

PUT Only: starting Auto Search to the incremental direction.

Auto Up

PUT Only: starting Auto Search to the decremental direction.

Numerical Number: 87.50 to 107.90, Step: 0.20

PUT: tuning to the specified frequency. / GET: indicating the current frequency.

The unit for this parameter is "MHz".

[Back To Index](#)

- **AMFREQ**

[PUT Command]

@HDRADIO:AMFREQ=*Parameter*

[GET Command]

@HDRADIO:AMFREQ=?

Operating & retrieving AM frequency

Initial Auto Feedback is Available

[Parameters]

(No Character)

PUT Only: used when there's no AM frequency specified.

This is a dummy command.

Down

PUT Only: incrementing it by 1 step

Up

PUT Only: decrementing it by 1 step

Auto Down

PUT Only: starting Auto Search to the incremental direction.

Auto Up

PUT Only: starting Auto Search to the decremental direction.

Numerical Number: 530 to 1710, Step: 10

PUT: tuning to the specified frequency. / GET: indicating the current frequency.

The unit for this parameter is "kHz".

[Back To Index](#)

- **BAND**

[PUT Command]

@HDRADIO:BAND=*Parameter*

[GET Command]

@HDRADIO:BAND=?

Operating & retrieving the Frequency Band type

Initial Auto Feedback is Available

[Parameters]

FM

PUT: selecting FM / GET: indicating current band type is FM

AM

PUT: selecting AM / GET: indicating current band type is AM

[Back To Index](#)

- **PRGSEL**

[PUT Command]

@HDRADIO:PRGSEL=Parameter

[GET Command]

@HDRADIO:PRGSEL=?

Operating & retrieving Program Number

Initial Auto Feedback is Available

[Parameters]

GET Only: indicating Program Number is not selected.

HD1

PUT: selecting Program Number 1 / GET: indicating current Program Number is 1

HD2

PUT: selecting Program Number 2 / GET: indicating current Program Number is 2

HD3

PUT: selecting Program Number 3 / GET: indicating current Program Number is 3

HD4

PUT: selecting Program Number 4 / GET: indicating current Program Number is 4

HD5

PUT: selecting Program Number 5 / GET: indicating current Program Number is 5

HD6

PUT: selecting Program Number 6 / GET: indicating current Program Number is 6

HD7

PUT: selecting Program Number 7 / GET: indicating current Program Number is 7

HD8

PUT: selecting Program Number 8 / GET: indicating current Program Number is 8

Down

PUT Only: changing Program Number to the decremental direction.

Non selectable program numbers are skipped.

Up

PUT Only: changing Program Number to the incremental direction.

Non selectable program numbers are skipped.

[Back To Index](#)

- **AUDIOMODE**

[PUT Command]

@HDRADIO:AUDIOMODE=Parameter

[GET Command]

@HDRADIO:AUDIOMODE=?

Operating & retrieving current playback mode when tuned

Initial Auto Feedback is Available

[Parameters]

Auto

PUT: selecting Auto mode. / GET: indicating Auto mode

This is a mode that automatically selects available HD stations, playback in Stereo, and mutes the sound when no HD/stereo reception is available.

Mono

PUT: selecting Mono mode. / GET: indicating Mono mode

This is a mode to force the reception to be an analog domein (not HD's digital domein) and to be a monaural (used when the reception is weak and easily gets muted).

[Back To Index](#)

• TAGSET

[PUT Command]

@HDRADIO:TAGSET=Parameter

Operating HD Radio's Tag data

[Parameters]

Add

PUT Only: saving Tag data

[Back To Index](#)

• SIGINFO

[GET Command]

@HDRADIO:SIGINFO=?

GET Only. Tuning singal status can be retrieved at a time.

Updated by following commands: "@HDRADIO:TUNED", "@HDRADIO:SIGSTEREOMONO" and "@HDRADIO:HDSIGINFO"

[Back To Index](#)

• TUNED

[GET Command]

@HDRADIO:TUNED=?

Retrieving the tuning status

Initial Auto Feedback is Available

[Parameters]

Negate

GET Only: indicating untuned status

Assert

GET Only: indicating tuned to a station

[Back To Index](#)

- **SIGSTEREOMONO**

[GET Command]

@HDRADIO:SIGSTEREOMONO=?

Retrieving whether the playback signal is mono or stereo.

Initial Auto Feedback is Available

Negate means now playing monaural signal or not tuned. Assert means now playing Stereo signal.

[Parameters]

Parameters are the same as *TUNED*

[Back To Index](#)

- **HDSIGINFO**

[GET Command]

@HDRADIO:HDSIGINFO=?

Retrieving whether the playback signal is HD or analog

Negate means now playing analog signal or not tuned. Assert means now playing HD signal.

[Parameters]

Parameters are the same as *TUNED*

[Back To Index](#)

- **AVAILPRG1**

[GET Command]

@HDRADIO:AVAILPRG1=?

Retrieving HD Program Number 1 availability

Initial Auto Feedback is Available

[Parameters]

Unavailable

GET Only: indicating it's Unavailable

Available

GET Only: indicating it's Available

[Back To Index](#)

- **AVAILPRG2**

[GET Command]

@HDRADIO:AVAILPRG2=?

Retrieving HD Program Number 2 availability

Initial Auto Feedback is Available

[Parameters]

Parameters are the same as [AVAILPRG1](#)

[Back To Index](#)

• **AVAILPRG3**

[GET Command]

@HDRADIO:AVAILPRG3=?

Retrieving HD Program Number 3 availability

Initial Auto Feedback is Available

[Parameters]

Parameters are the same as [AVAILPRG1](#)

[Back To Index](#)

• **AVAILPRG4**

[GET Command]

@HDRADIO:AVAILPRG4=?

Retrieving HD Program Number 4 availability

Initial Auto Feedback is Available

[Parameters]

Parameters are the same as [AVAILPRG1](#)

[Back To Index](#)

• **AVAILPRG5**

[GET Command]

@HDRADIO:AVAILPRG5=?

Retrieving HD Program Number 5 availability

Initial Auto Feedback is Available

[Parameters]

Parameters are the same as [AVAILPRG1](#)

[Back To Index](#)

• **AVAILPRG6**

[GET Command]

@HDRADIO:AVAILPRG6=?

Retrieving HD Program Number 6 availability

Initial Auto Feedback is Available

[Parameters]

Parameters are the same as [AVAILPRG1](#)

[Back To Index](#)

• **AVAILPRG7**

[GET Command]

@HDRADIO:AVAILPRG7=?

Retrieving HD Program Number 7 availability

Initial Auto Feedback is Available

[Parameters]

Parameters are the same as [AVAILPRG1](#)

[Back To Index](#)

• AVAILPRG8

[GET Command]

@HDRADIO:AVAILPRG8=?

Retrieving HD Program Number 8 availability

Initial Auto Feedback is Available

[Parameters]

Parameters are the same as [AVAILPRG1](#)

[Back To Index](#)

• TAGINFO

[GET Command]

@HDRADIO:TAGINFO=?

Retrieving Tag Info availability

Initial Auto Feedback is Available

[Parameters]

Unavailable

GET Only: indicating it's Unavailable

Available

GET Only: indicating it's Available

[Back To Index](#)

• METAINFO

[GET Command]

@HDRADIO:METAINFO=?

GET Only. Meta Info can be retrieved at a time.

Updated by following commands: "@HDRADIO:STATION", "@HDRADIO:PRGNUM", "@HDRADIO:PRGTYPE", "@HDRADIO:SONG", "@HDRADIO:ARTIST" and "@HDRADIO:ALBUM"

[Back To Index](#)

• STATION

[GET Command]

@HDRADIO:STATION=?

Retrieving Station Name.

Initial Auto Feedback is Available

[Parameters]

Character Code: Latin-1, Variable Length (0 to 15 characters)

GET Only

[Back To Index](#)

• PRGNUM

[GET Command]

@HDRADIO:PRGNUM=?

Retrieving HD Program Number Name.

Initial Auto Feedback is Available

[Parameters]

GET Only: indicating no HD Program is selected

HD1

GET Only: indicating current Program Number is 1

HD2

GET Only: indicating current Program Number is 2

HD3

GET Only: indicating current Program Number is 3

HD4

GET Only: indicating current Program Number is 4

HD5

GET Only: indicating current Program Number is 5

HD6

GET Only: indicating current Program Number is 6

HD7

GET Only: indicating current Program Number is 7

HD8

GET Only: indicating current Program Number is 8

[Back To Index](#)

• PRGTYPE

[GET Command]

@HDRADIO:PRGTYPE=?

Retrieving Program Type.

Initial Auto Feedback is Available

[Parameters]

Character Code: Mixed (could be ASCII, Latin-1 or UTF-8 encoding), Variable Byte Length (0 to 64 bytes)

- **SONG**

[GET Command]

@HDRADIO:SONG=?

Retrieving Song title.

Initial Auto Feedback is Available

[Parameters]

Parameters are the same as *PRGTYPE*

[Back To Index](#)

- **ARTIST**

[GET Command]

@HDRADIO:ARTIST=?

Retrieving Artist Name.

Initial Auto Feedback is Available

[Parameters]

Parameters are the same as *PRGTYPE*

[Back To Index](#)

- **ALBUM**

[GET Command]

@HDRADIO:ALBUM=?

Retrieving Artist title.

Initial Auto Feedback is Available

[Parameters]

Parameters are the same as *PRGTYPE*

[Back To Index](#)

Sub Unit : SIRIUS

Function Tree version: 1.10

Firmware version: 1.03-

Model: RX-A2010

Product Region: USA

\$Date: \$

\$Revision: \$

Command Index

1. Information

SIGINFO

METAINFO

2. Play Control

SEARCHMODE

PRESET

MEM

CATSEL

CHSEL

3. Others

AVAIL

ANTLVL

CATNAME

CHNUM

CHNAME

ARTIST

SONG

COMPOSER

PLOCK

Command Details of SubUnit: SIRIUS

- AVAIL

[GET Command]

@SIRIUS:AVAIL=?

Retrieving the connection state of SiriusConnect tuner (adapter) or the validity of its operational status

Initial Auto Feedback is Available

[Parameters]

Not Connected

GET Only: indicating the adapter is not connected.

Not Ready

GET Only: indicating invalid state of operation

All feedback are invalid (its validity is not guaranteed) even though there are when "Not Ready" status.

Ready

GET Only: indicating valid state of operation

[Back To Index](#)

- **SEARCHMODE**

[PUT Command]

@SIRIUS:SEARCHMODE=Parameter

[GET Command]

@SIRIUS:SEARCHMODE=?

Operating & retrieving Search Mode state.

Initial Auto Feedback is Available

[Parameters]

All Ch

PUT: selecting All Ch search mode / GET: indicating current search mode is All Ch

Category

PUT: selecting Category search mode / GET: indicating current search mode is Category

Preset

PUT: selecting Preset search mode / GET: indicating current search mode is Preset

[Back To Index](#)

- **PRESET**

[PUT Command]

@SIRIUS:PRESET=Parameter

[GET Command]

@SIRIUS:PRESET=?

Operating & retrieving Preset state.

Initial Auto Feedback is Available

[Parameters]

No Preset

GET Only: indicating there is no preset registered yet.

Numerical Number: 1 to 40, Step: 1

PUT: recalling specified number of preset bank. / GET: indicating the preset number currently selected.

If no station is yet registered in the recalled number, nothing happens.

Down

PUT Only: selecting the nearest available number to the current one in the way of larger number to smaller.

Up

PUT Only: selecting the nearest available number to the current one in the way of smaller number to larger.

[Back To Index](#)

- **MEM**

[PUT Command]

@SIRIUS:MEM=*Parameter*

Registering current channel to a preset bank

[Parameters]

Auto

PUT Only: registering to a preset bank with automatically specifying the number.

Empty (not registered) preset banks are used first.

Numerical Number: 1 to 40, Step: 1

PUT Only: registering to a preset bank of the number specified.

[Back To Index](#)

• CATSEL

[PUT Command]

@SIRIUS:CATSEL=*Parameter*

Operating Category selection.

[Parameters]

Down

PUT Only: selecting in the reverse order

Up

PUT Only: selecting in order

[Back To Index](#)

• CHSEL

[PUT Command]

@SIRIUS:CHSEL=*Parameter*

[GET Command]

@SIRIUS:CHSEL=?

Operating & retrieving Channel Number selection

[Parameters]

Numerical Number: 0 to 223, Step: 1

PUT: changing to the specified number. / GET: indicating current selection

255

PUT: doing nothing / GET: indicating "not connected to the adapter" or "no station is received"

Down

PUT Only: selecting the nearest available number to the current one in the way of larger number to smaller.

Up

PUT Only: selecting the nearest available number to the current one in the way of smaller number to larger.

[Back To Index](#)

• SIGINFO

[GET Command]

@SIRIUS:SIGINFO=?

GET Only. Signal status can be retrieved at a time.

Updated by following command: "@SIRIUS:ANTLVL" only

[Back To Index](#)

- **ANTLVL**

[GET Command]

@SIRIUS:ANTLVL=?

Retrieving the signal strength state at the antenna.

Initial Auto Feedback is Available

[Parameters]

No Signal

GET Only: indicating its status is No Signal

Weak

GET Only: indicating its status is Weak

Good

GET Only: indicating its status is Good

Excellent

GET Only: indicating its status is Excellent

[Back To Index](#)

- **METAINFO**

[GET Command]

@SIRIUS:METAINFO=?

GET Only. Meta Info can be retrieved at a time.

Updated by following commands: "@SIRIUS:CATNAME", "@SIRIUS:CHNUM", "@SIRIUS:CHNAME", "@SIRIUS:ARTIST", "@SIRIUS:SONG" and "@SIRIUS:COMPOSER"

[Back To Index](#)

- **CATNAME**

[GET Command]

@SIRIUS:CATNAME=?

Retrieving Category Name

Initial Auto Feedback is Available

[Parameters]

Character Code: Latin-1, Variable Length (0 to 16 characters)

GET Only

[Back To Index](#)

- **CHNUM**

[GET Command]

@SIRIUS:CHNUM=?

Retrieving Channel Number

Initial Auto Feedback is Available

[Parameters]

Numerical Number: 0 to 255, Step: 1

GET Only

[Back To Index](#)

• CHNAME

[GET Command]

@SIRIUS:CHNAME=?

Retrieving Channel Name

Initial Auto Feedback is Available

[Parameters]

Character Code: Mixed (could be ASCII, Latin-1 or UTF-8 encoding), Variable Byte Length (0 to 64 bytes)

GET Only

[Back To Index](#)

• ARTIST

[GET Command]

@SIRIUS:ARTIST=?

Retrieving Artist Name

Initial Auto Feedback is Available

[Parameters]

Parameters are the same as [CHNAME](#)

[Back To Index](#)

• SONG

[GET Command]

@SIRIUS:SONG=?

Retrieving Song Title

Initial Auto Feedback is Available

[Parameters]

Parameters are the same as [CHNAME](#)

[Back To Index](#)

• COMPOSER

[GET Command]

@SIRIUS:COMPOSER=?

Retrieving Composer Name

Initial Auto Feedback is Available

[Parameters]

Parameters are the same as [CHNAME](#)

[Back To Index](#)

- **PLOCK**

[GET Command]

@SIRIUS:PLOCK=?

Retrieving the state of Parental Lock

Initial Auto Feedback is Available

[Parameters]

Locked

GET Only: indicating its status is Locked

Unlocked

GET Only: indicating its status is Unlocked

[Back To Index](#)

Sub Unit : IPOD

Function Tree version: 1.10

Firmware version: 1.03-

Model: RX-A2010

Product Region: USA

\$Date: \$

\$Revision: \$

Command Index

1. Information

PLAYBACKINFO

METAINFO

LISTINFO

2. Play Control

MODE

PLAYBACK

3. Contents Browse

LISTSEL

LISTCURSOR

LISTPAGE

LISTLAYER

LISTLAYERNAME

LINE1TXT

LINE1ATTRIB

LINE2TXT

LINE2ATTRIB

LINE3TXT

LINE3ATTRIB

LINE4TXT

LINE4ATTRIB

LINE5TXT

LINE5ATTRIB

LINE6TXT

LINE6ATTRIB

LINE7TXT

LINE7ATTRIB

LINE8TXT

LINE8ATTRIB

CURRLINE

MAXLINE

4. Others

AVAIL

REPEAT

SHUFFLE

ARTIST

Command Details of SubUnit: IPOD

- **AVAIL**

[GET Command]

@IPOD:AVAIL=?

Retrieving the connection state of iPod (device) or the validity of its operational status

Initial Auto Feedback is Available

[Parameters]

Not Connected

GET Only: indicating the device is not connected.

Not Ready

GET Only: indicating invalid state of operation

Ready

GET Only: indicating valid state of operation

[Back To Index](#)

- **MODE**

[PUT Command]

@IPOD:MODE=*Parameter*

[GET Command]

@IPOD:MODE=?

Operating & retrieving the iPod control mode setting state

Initial Auto Feedback is Available

[Parameters]

Normal

PUT: setting to Normal mode / GET: indicating current mode is Normal

Normal mode is an operation by the UI on the iPod

Extended

PUT: setting to Extended mode / GET: indicating current mode is Extended

Extended mode is an operation by the UI on the receiver (through its on-screen display)

[Back To Index](#)

- **REPEAT**

[PUT Command]

@IPOD:REPEAT=*Parameter*

[GET Command]

@IPOD:REPEAT=?

Operating & retrieving the repeat setting state

Initial Auto Feedback is Available

[Parameters]

Off

PUT: setting to Off / GET: indicating its state is Off

One

PUT: setting to One / GET: indicating its state is One

All

PUT: setting to All / GET: indicating its state is All

[Back To Index](#)

• SHUFFLE

[PUT Command]

@IPOD:SHUFFLE=Parameter

[GET Command]

@IPOD:SHUFFLE=?

Operating & retrieving the shuffle setting state

Initial Auto Feedback is Available

[Parameters]

Off

PUT: setting to Off / GET: indicating its state is Off

Songs

PUT: setting to Songs / GET: indicating its state is Songs

Albums

PUT: setting to Albums / GET: indicating its state is Albums

[Back To Index](#)

• PLAYBACK

[PUT Command]

@IPOD:PLAYBACK=Parameter

Operating the playback state

[Parameters]

Stop

PUT Only: change its state to Stop

Pause

PUT Only: change its state to Pause

Play

PUT Only: change its state to Play

|<<

PUT Only: change its state to |<<



meaning Skip Rev

>>/

PUT Only: change its state to >>|

meaning Skip Fwd

Skip Rev

PUT Only: change its state to Skip Rev

Skip Fwd

PUT Only: change its state to Skip Fwd

[Back To Index](#)

• **PLAYBACKINFO**

[GET Command]

@IPOD:PLAYBACKINFO=?

Retrieving the playback state

Initial Auto Feedback is Available

[Parameters]

Stop

GET Only: indicating its state is Stop

Pause

GET Only: indicating its state is Pause

Play

GET Only: indicating its state is Play

[Back To Index](#)

• **METAINFO**

[GET Command]

@IPOD:METAINFO=?

GET Only. Meta Info can be retrieved at a time.

Updated by following commands: "@XXXX:ARTIST", "@XXXX:ALBUM" and "@XXXX:SONG" (XXXX = SubUnit name)

[Back To Index](#)

• **ARTIST**

[GET Command]

@IPOD:ARTIST=?

Retrieving Artist Name

Initial Auto Feedback is Available

[Parameters]

Character Code: Mixed (could be ASCII, Latin-1 or UTF-8 encoding), Variable Byte Length (0 to 64

bytes)

GET Only

[Back To Index](#)

- **ALBUM**

[GET Command]

@IPOD:ALBUM=?

Retrieving Album Title

Initial Auto Feedback is Available

[Parameters]

Parameters are the same as [ARTIST](#)

[Back To Index](#)

- **SONG**

[GET Command]

@IPOD:SONG=?

Retrieving Song Title

Initial Auto Feedback is Available

[Parameters]

Parameters are the same as [ARTIST](#)

[Back To Index](#)

- **LISTSEL**

[PUT Command]

@IPOD:LISTSEL=Parameter

Selecting the current row of contents list

[Parameters]

Line_1

PUT Only: selecting Line 1

Line_2

PUT Only: selecting Line 2

Line_3

PUT Only: selecting Line 3

Line_4

PUT Only: selecting Line 4

Line_5

PUT Only: selecting Line 5

Line_6

PUT Only: selecting Line 6

Line_7

PUT Only: selecting Line 7

Line_8

PUT Only: selecting Line 8

[Back To Index](#)

- **LISTCURSOR**

- [PUT Command]**

- @IPOD:LISTCURSOR=Parameter*

- Operating the cursor of contents list

- [Parameters]**

- Down*

- PUT Only: moving it Down

- Up*

- PUT Only: moving it Up

- Sel*

- PUT Only: selecting the line that the cursor is on

- Back*

- PUT Only: going back to the previous layer of contents list

- Back to Home*

[Back To Index](#)

- **LISTPAGE**

- [PUT Command]**

- @IPOD:LISTPAGE=Parameter*

- Operating the page control of contents list

- [Parameters]**

- Down*

- PUT Only: moving it Down

- Up*

- PUT Only: moving it Up

[Back To Index](#)

- **LISTINFO**

- [GET Command]**

- @IPOD:LISTINFO=?*

- GET Only. Contents list Info can be retrieved at a time.

- Initial Auto Feedback is Available**

Updated by following commands: "@XXXX:LISTLAYER", "@XXXX:LISTLAYERNAME", "@XXXX:LINE1TXT" to "@XXXX:LINE8TXT", "@XXXX:LINE1ATTRIB" to "@XXXX:LINE8ATTRIB", "@XXXX:CURRLINE" and "@XXXX:MAXLINE" (XXXX = SubUnit name)

[Back To Index](#)

- **LISTLAYER**

[GET Command]

@IPOD:LISTLAYER=?

Retrieving the current depth of layers.

[Parameters]

Numerical Number: 1 to 16, Step: 1

GET Only

[Back To Index](#)

• LISTLAYERNAME

[GET Command]

@IPOD:LISTLAYERNAME=?

Retrieving the current layer name.

[Parameters]

Character Code: Mixed (could be ASCII, Latin-1 or UTF-8 encoding), Variable Byte Length (0 to 64 bytes)

GET Only

[Back To Index](#)

• LINE1TXT

[GET Command]

@IPOD:LINE1TXT=?

Retrieving text info of the line 1 of contents list currently displayed.

[Parameters]

Character Code: Mixed (could be ASCII, Latin-1 or UTF-8 encoding), Variable Byte Length (0 to 64 bytes)

GET Only

[Back To Index](#)

• LINE1ATRIB

[GET Command]

@IPOD:LINE1ATRIB=?

Retrieving the attributes of the line number 1.

[Parameters]

Container

GET Only: indicating this line is Container

meaning a folder

Item

GET Only: indicating this line is Item

meaning a playable item

Unplayable Item

GET Only: indicating this line is Unplayable Item

Unselectable

GET Only: indicating this line is Unselectable

[Back To Index](#)

- **LINE2TXT**

[GET Command]

@IPOD:LINE2TXT=?

[Parameters]

Parameters are the same as [LINE1TXT](#)

[Back To Index](#)

- **LINE2ATRIB**

[GET Command]

@IPOD:LINE2ATRIB=?

[Parameters]

Parameters are the same as [LINE1ATRIB](#)

[Back To Index](#)

- **LINE3TXT**

[GET Command]

@IPOD:LINE3TXT=?

[Parameters]

Parameters are the same as [LINE1TXT](#)

[Back To Index](#)

- **LINE3ATRIB**

[GET Command]

@IPOD:LINE3ATRIB=?

[Parameters]

Parameters are the same as [LINE1ATRIB](#)

[Back To Index](#)

- **LINE4TXT**

[GET Command]

@IPOD:LINE4TXT=?

[Parameters]

Parameters are the same as [LINE1TXT](#)

[Back To Index](#)

- **LINE4ATRIB**

[GET Command]

@IPOD:LINE4ATRIB=?

[Parameters]

Parameters are the same as [LINE1ATTRIB](#)

[Back To Index](#)

- **LINE5TXT**

[GET Command]

@IPOD:LINE5TXT=?

[Parameters]

Parameters are the same as [LINE1TXT](#)

[Back To Index](#)

- **LINE5ATTRIB**

[GET Command]

@IPOD:LINE5ATTRIB=?

[Parameters]

Parameters are the same as [LINE1ATTRIB](#)

[Back To Index](#)

- **LINE6TXT**

[GET Command]

@IPOD:LINE6TXT=?

[Parameters]

Parameters are the same as [LINE1TXT](#)

[Back To Index](#)

- **LINE6ATTRIB**

[GET Command]

@IPOD:LINE6ATTRIB=?

[Parameters]

Parameters are the same as [LINE1ATTRIB](#)

[Back To Index](#)

- **LINE7TXT**

[GET Command]

@IPOD:LINE7TXT=?

[Parameters]

Parameters are the same as [LINE1TXT](#)

[Back To Index](#)

- **LINE7ATTRIB**

[GET Command]

@IPOD:LINE7ATTRIB=?

[Parameters]

Parameters are the same as [LINE1ATTRIB](#)

[Back To Index](#)

- **LINE8TXT**

[GET Command]

@IPOD:LINE8TXT=?

[Parameters]

Parameters are the same as [LINE1TXT](#)

[Back To Index](#)

- **LINE8ATTRIB**

[GET Command]

@IPOD:LINE8ATTRIB=?

[Parameters]

Parameters are the same as [LINE1ATTRIB](#)

[Back To Index](#)

- **CURRLINE**

[GET Command]

@IPOD:CURRLINE=?

Retrieving absolute position number of current cursor position in the contents list layer currently displayed

[Parameters]

Numerical Number: 1 to 65536, Step: 1

GET Only

[Back To Index](#)

- **MAXLINE**

[GET Command]

@IPOD:MAXLINE=?

Retrieving maximum lines in the contents list layer currently displayed

[Parameters]

Numerical Number: 0 to 65536, Step: 1

GET Only

[Back To Index](#)

Sub Unit : BT

Function Tree version: 1.10

Firmware version: 1.03-

Model: RX-A2010

Product Region: USA

\$Date:: \$

\$Revision: \$

Command Index

1. Information

[CONNECTINFO](#)

2. Play Control

[PLAYBACK](#)

3. Others

[AVAIL](#)

[PAIRING](#)

[CONNECT](#)

Command Details of SubUnit: BT

• AVAIL

[GET Command]

@BT:AVAIL=?

Retrieving the connection state of Bluetooth (device) or the validity of its operational status

Initial Auto Feedback is Available

[Parameters]

Not Connected

GET Only: indicating the device is not connected.

Not Ready

GET Only: indicating invalid state of operation

Ready

GET Only: indicating valid state of operation

[Back To Index](#)

• PAIRING

[PUT Command]

@BT:PAIRING=Parameter

Operating the setting state of Pariring

[Parameters]

Start

PUT Only: changing its state to Start

Cancel

PUT Only: changing its state to Cancel

[Back To Index](#)

- **CONNECT**

- [PUT Command]**

- @BT:CONNECT=Parameter*

- Operating the connection state

- [Parameters]**

- Disconnect*

- PUT Only: changing its state to Disconnect

- Connect*

- PUT Only: changing its state to Connect

[Back To Index](#)

- **CONNECTINFO**

- [GET Command]**

- @BT:CONNECTINFO=?*

- [Parameters]**

- Disconnected*

- Connected*

[Back To Index](#)

- **PLAYBACK**

- [PUT Command]**

- @BT:PLAYBACK=Parameter*

- Operating the playback state

- [Parameters]**

- Stop*

- PUT Only: change its state to Stop

- Pause*

- PUT Only: change its state to Pause

- Play*

- PUT Only: change its state to Play

- |<<*

- PUT Only: change its state to |<<

- meaning Skip Rev

- >>|*

- PUT Only: change its state to >>|

- meaning Skip Fwd

Skip Rev

PUT Only: change its state to Skip Rev

Skip Fwd

PUT Only: change its state to Skip Fwd

[Back To Index](#)

Sub Unit : UAW

Function Tree version: 1.10

Firmware version: 1.03-

Model: RX-A2010

Product Region: USA

\$Date:: \$

\$Revision: \$

Command Index

1. Others

[AVAIL](#)

Command Details of SubUnit: UAW

- **AVAIL**

[GET Command]

@UAW:AVAIL=?

Retrieving the connection state of UAW (device) or the validity of its operational status

Initial Auto Feedback is Available

[Parameters]

Not Connected

GET Only: indicating the device is not connected.

Not Ready

GET Only: indicating invalid state of operation

Ready

GET Only: indicating valid state of operation

[Back To Index](#)

Sub Unit : RHAP

Function Tree version: 1.10

Firmware version: 1.03-

Model: RX-A2010

Product Region: USA

\$Date:: \$

\$Revision: \$

Command Index

1. Information

PLAYBACKINFO

METAINFO

LISTINFO

2. Play Control

PRESET

MEM

PLAYBACK

3. Contents Browse

LISTSEL

LISTCURSOR

LISTPAGE

LISTLAYER

LISTLAYERNAME

LINE1TXT

LINE1ATTRIB

LINE2TXT

LINE2ATTRIB

LINE3TXT

LINE3ATTRIB

LINE4TXT

LINE4ATTRIB

LINE5TXT

LINE5ATTRIB

LINE6TXT

LINE6ATTRIB

LINE7TXT

LINE7ATTRIB

LINE8TXT

LINE8ATTRIB

CURRLINE

MAXLINE

4. Others

AVAIL

REPEAT

SHUFFLE

Command Details of SubUnit: RHAP

- **AVAIL**

[GET Command]

@RHAP:AVAIL=?

Retrieving the state of network link or the validity of Rhapsody operational status

Initial Auto Feedback is Available

[Parameters]

Not Connected

GET Only: indicating the network link is down.

This status can be reported only via RS-232C connection since the network cable connection is not physically detected.

Not Ready

GET Only: indicating invalid state of operation

Ready

GET Only: indicating valid state of operation

[Back To Index](#)

- **REPEAT**

[PUT Command]

@RHAP:REPEAT=Parameter

[GET Command]

@RHAP:REPEAT=?

Operating & retrieving the repeat setting state

Initial Auto Feedback is Available

[Parameters]

Off

PUT: setting to Off / GET: indicating its state is Off

Single

PUT: setting to Single / GET: indicating its state is Single

All

PUT: setting to All / GET: indicating its state is All

[Back To Index](#)

- **SHUFFLE**

[PUT Command]

@RHAP:SHUFFLE=Parameter

[GET Command]

@RHAP:SHUFFLE=?

Operating & retrieving the shuffle setting state

Initial Auto Feedback is Available

[Parameters]

Off

PUT: setting to Off / GET: indicating its state is Off

On

PUT: setting to On / GET: indicating its state is On

[Back To Index](#)

• PRESET

[PUT Command]

@RHAP:PRESET=Parameter

Operating Preset Bank (for USB/NET) state.

[Parameters]

Numerical Number: 1 to 40, Step: 1

PUT Only: recalling specified number of preset bank.

[Back To Index](#)

• MEM

[PUT Command]

@RHAP:MEM=Parameter

Registering current playback song or station to a preset bank

[Parameters]

Auto

PUT Only: registering to a preset bank with automatically specifying the number.

Numerical Number: 1 to 40, Step: 1

PUT Only: registering to a preset bank of the number specified.

[Back To Index](#)

• PLAYBACK

[PUT Command]

@RHAP:PLAYBACK=Parameter

Operating the playback state

[Parameters]

Stop

PUT Only: change its state to Stop

Pause

PUT Only: change its state to Pause

Play

PUT Only: change its state to Play

|<<

PUT Only: change its state to |<<

meaning Skip Rev

>>|

PUT Only: change its state to >>|

meaning Skip Fwd

Skip Rev

PUT Only: change its state to Skip Rev

Skip Fwd

PUT Only: change its state to Skip Fwd

[Back To Index](#)

• **PLAYBACKINFO**

[GET Command]

@RHAP:PLAYBACKINFO=?

Retrieving the playback state

Initial Auto Feedback is Available

[Parameters]

Stop

GET Only: indicating its state is Stop

Pause

GET Only: indicating its state is Pause

Play

GET Only: indicating its state is Play

[Back To Index](#)

• **METAINFO**

[GET Command]

@RHAP:METAINFO=?

GET Only. Meta Info can be retrieved at a time.

Updated by following commands: "@XXXX:ARTIST", "@XXXX:ALBUM" and "@XXXX:SONG" (XXXX = SubUnit name)

[Back To Index](#)

• **ARTIST**

[GET Command]

@RHAP:ARTIST=?

Retrieving Artist Name

Initial Auto Feedback is Available

[Parameters]

Character Code: Mixed (could be ASCII, Latin-1 or UTF-8 encoding), Variable Byte Length (0 to 64 bytes)

GET Only

[Back To Index](#)

• ALBUM

[GET Command]

@RHAP:ALBUM=?

Retrieving Album Title

Initial Auto Feedback is Available

[Parameters]

Parameters are the same as [ARTIST](#)

[Back To Index](#)

• SONG

[GET Command]

@RHAP:SONG=?

Retrieving Song Title

Initial Auto Feedback is Available

[Parameters]

Parameters are the same as [ARTIST](#)

[Back To Index](#)

• LISTSEL

[PUT Command]

@RHAP:LISTSEL=Parameter

Selecting the current row of contents list

[Parameters]

Line_1

PUT Only: selecting Line 1

Line_2

PUT Only: selecting Line 2

Line_3

PUT Only: selecting Line 3

Line_4

PUT Only: selecting Line 4

Line_5

PUT Only: selecting Line 5

Line_6

PUT Only: selecting Line 6

Line_7

PUT Only: selecting Line 7

Line_8

PUT Only: selecting Line 8

[Back To Index](#)

- **LISTCURSOR**

- [PUT Command]**

- @RHAP:LISTCURSOR=Parameter*

- Operating the cursor of contents list

- [Parameters]**

- Down*

- PUT Only: moving it Down

- Up*

- PUT Only: moving it Up

- Sel*

- PUT Only: selecting the line that the cursor is on

- Back*

- PUT Only: going back to the previous layer of contents list

- Back to Home*

[Back To Index](#)

- **LISTPAGE**

- [PUT Command]**

- @RHAP:LISTPAGE=Parameter*

- Operating the page control of contents list

- [Parameters]**

- Down*

- PUT Only: moving it Down

- Up*

- PUT Only: moving it Up

[Back To Index](#)

- **LISTINFO**

- [GET Command]**

- @RHAP:LISTINFO=?*

- GET Only. Contents list Info can be retrieved at a time.

- Initial Auto Feedback is Available**

Updated by following commands: "@XXXX:LISTLAYER", "@XXXX:LISTLAYERNAME", "@XXXX:LINE1TXT" to "@XXXX:LINE8TXT", "@XXXX:LINE1ATTRIB" to "@XXXX:LINE8ATTRIB", "@XXXX:CURRLINE" and "@XXXX:MAXLINE" (XXXX = SubUnit name)

- **LISTLAYER**

[GET Command]

@RHAP:LISTLAYER=?

Retrieving the current depth of layers.

[Parameters]

Numerical Number: 1 to 16, Step: 1

GET Only

[Back To Index](#)

- **LISTLAYERNAME**

[GET Command]

@RHAP:LISTLAYERNAME=?

Retrieving the current layer name.

[Parameters]

Character Code: Mixed (could be ASCII, Latin-1 or UTF-8 encoding), Variable Byte Length (0 to 64 bytes)

GET Only

[Back To Index](#)

- **LINE1TXT**

[GET Command]

@RHAP:LINE1TXT=?

Retrieving text info of the line 1 of contents list currently displayed.

[Parameters]

Character Code: Mixed (could be ASCII, Latin-1 or UTF-8 encoding), Variable Byte Length (0 to 64 bytes)

GET Only

[Back To Index](#)

- **LINE1ATRIB**

[GET Command]

@RHAP:LINE1ATRIB=?

Retrieving the attributes of the line number 1.

[Parameters]

Container

GET Only: indicating this line is Container

Item

GET Only: indicating this line is Item

Unplayable Item

GET Only: indicating this line is Unplayable Item

Unselectable

GET Only: indicating this line is Unselectable

Keyword

[Back To Index](#)

- **LINE2TXT**

[GET Command]

@RHAP:LINE2TXT=?

[Parameters]

Parameters are the same as [LINE1TXT](#)

[Back To Index](#)

- **LINE2ATRIB**

[GET Command]

@RHAP:LINE2ATRIB=?

[Parameters]

Parameters are the same as [LINE1ATRIB](#)

[Back To Index](#)

- **LINE3TXT**

[GET Command]

@RHAP:LINE3TXT=?

[Parameters]

Parameters are the same as [LINE1TXT](#)

[Back To Index](#)

- **LINE3ATRIB**

[GET Command]

@RHAP:LINE3ATRIB=?

[Parameters]

Parameters are the same as [LINE1ATRIB](#)

[Back To Index](#)

- **LINE4TXT**

[GET Command]

@RHAP:LINE4TXT=?

[Parameters]

Parameters are the same as [LINE1TXT](#)

[Back To Index](#)

- **LINE4ATRIB**

[GET Command]

@RHAP:LINE4ATRIB=?

[Parameters]

Parameters are the same as [LINE1ATTRIB](#)

[Back To Index](#)

- **LINE5TXT**

[GET Command]

@RHAP:LINE5TXT=?

[Parameters]

Parameters are the same as [LINE1TXT](#)

[Back To Index](#)

- **LINE5ATTRIB**

[GET Command]

@RHAP:LINE5ATTRIB=?

[Parameters]

Parameters are the same as [LINE1ATTRIB](#)

[Back To Index](#)

- **LINE6TXT**

[GET Command]

@RHAP:LINE6TXT=?

[Parameters]

Parameters are the same as [LINE1TXT](#)

[Back To Index](#)

- **LINE6ATTRIB**

[GET Command]

@RHAP:LINE6ATTRIB=?

[Parameters]

Parameters are the same as [LINE1ATTRIB](#)

[Back To Index](#)

- **LINE7TXT**

[GET Command]

@RHAP:LINE7TXT=?

[Parameters]

Parameters are the same as [LINE1TXT](#)

[Back To Index](#)

- **LINE7ATTRIB**

[GET Command]

@RHAP:LINE7ATTRIB=?

[Parameters]

Parameters are the same as [LINE1ATTRIB](#)

[Back To Index](#)

- **LINE8TXT**

[GET Command]

@RHAP:LINE8TXT=?

[Parameters]

Parameters are the same as [LINE1TXT](#)

[Back To Index](#)

- **LINE8ATRIB**

[GET Command]

@RHAP:LINE8ATRIB=?

[Parameters]

Parameters are the same as [LINE1ATRIB](#)

[Back To Index](#)

- **CURRLINE**

[GET Command]

@RHAP:CURRLINE=?

Retrieving absolute position number of current cursor position in the contents list layer currently displayed

[Parameters]

Numerical Number: 1 to 65000, Step: 1

GET Only

[Back To Index](#)

- **MAXLINE**

[GET Command]

@RHAP:MAXLINE=?

Retrieving maximum lines in the contents list layer currently displayed

[Parameters]

Numerical Number: 0 to 65000, Step: 1

GET Only

[Back To Index](#)

Sub Unit : SIRIUSIR

Function Tree version: 1.10

Firmware version: 1.03-

Model: RX-A2010

Product Region: USA

\$Date:: \$

\$Revision: \$

Command Index

1. Information

PLAYBACKINFO

METAINFO

LISTINFO

2. Play Control

PRESET

MEM

PLAYBACK

3. Contents Browse

LISTSEL

LISTCURSOR

LISTPAGE

LISTLAYER

LISTLAYERNAME

LINE1TXT

LINE1ATTRIB

LINE2TXT

LINE2ATTRIB

LINE3TXT

LINE3ATTRIB

LINE4TXT

LINE4ATTRIB

LINE5TXT

LINE5ATTRIB

LINE6TXT

LINE6ATTRIB

LINE7TXT

LINE7ATTRIB

LINE8TXT

LINE8ATTRIB

CURRLINE

MAXLINE

4. Others

AVAIL

CHNAME

ARTIST

Command Details of SubUnit: SIRIUSIR

- **AVAIL**

[GET Command]

@SIRIUSIR:AVAIL=?

Retrieving the state of network link or the validity of SIRIUS Internet Radio operational status

Initial Auto Feedback is Available

[Parameters]

Not Connected

GET Only: indicating the network link is down.

This status can be reported only via RS-232C connection since the network cable connection is not physically detected.

Not Ready

GET Only: indicating invalid state of operation

Ready

GET Only: indicating valid state of operation

[Back To Index](#)

- **PRESET**

[PUT Command]

@SIRIUSIR:PRESET=Parameter

Operating Preset Bank (for USB/NET) state.

[Parameters]

Numerical Number: 1 to 40, Step: 1

PUT Only: recalling specified number of preset bank.

[Back To Index](#)

- **MEM**

[PUT Command]

@SIRIUSIR:MEM=Parameter

Registering current playback song or station to a preset bank

[Parameters]

Auto

PUT Only: registering to a preset bank with automatically specifying the number.

Numerical Number: 1 to 40, Step: 1

PUT Only: registering to a preset bank of the number specified.

[Back To Index](#)

- **PLAYBACK**

[PUT Command]

@SIRIUSIR:PLAYBACK=*Parameter*

Operating the playback state

[Parameters]

Stop

PUT Only: change its state to Stop

Play

PUT Only: change its state to Play

[Back To Index](#)

• PLAYBACKINFO

[GET Command]

@SIRIUSIR:PLAYBACKINFO=?

Retrieving the playback state

Initial Auto Feedback is Available

[Parameters]

Stop

GET Only: indicating its state is Stop

Play

GET Only: indicating its state is Play

[Back To Index](#)

• METAINFO

[GET Command]

@SIRIUSIR:METAINFO=?

GET Only. Meta Info can be retrieved at a time.

Updated by following commands: "@XXXX:CHNAME", "@XXXX:ARTIST" and "@XXXX:SONG" (XXXX = SubUnit name)

[Back To Index](#)

• CHNAME

[GET Command]

@SIRIUSIR:CHNAME=?

Retrieving Channel Name

Initial Auto Feedback is Available

[Parameters]

Character Code: Mixed (could be ASCII, Latin-1 or UTF-8 encoding), Variable Byte Length (0 to 64 bytes)

GET Only

[Back To Index](#)

- **ARTIST**

[GET Command]

@SIRIUSIR:ARTIST=?

Retrieving Artist Name

Initial Auto Feedback is Available

[Parameters]

Parameters are the same as [CHNAME](#)

[Back To Index](#)

- **SONG**

[GET Command]

@SIRIUSIR:SONG=?

Retrieving Song Title

Initial Auto Feedback is Available

[Parameters]

Parameters are the same as [CHNAME](#)

[Back To Index](#)

- **LISTSEL**

[PUT Command]

@SIRIUSIR:LISTSEL=*Parameter*

Selecting the current row of contents list

[Parameters]

Line_1

PUT Only: selecting Line 1

Line_2

PUT Only: selecting Line 2

Line_3

PUT Only: selecting Line 3

Line_4

PUT Only: selecting Line 4

Line_5

PUT Only: selecting Line 5

Line_6

PUT Only: selecting Line 6

Line_7

PUT Only: selecting Line 7

Line_8

PUT Only: selecting Line 8

[Back To Index](#)

- **LISTCURSOR**

- [PUT Command]**

- @SIRIUSIR:LISTCURSOR=Parameter*

- Operating the cursor of contents list

- [Parameters]**

- Down*

- PUT Only: moving it Down

- Up*

- PUT Only: moving it Up

- Sel*

- PUT Only: selecting the line that the cursor is on

- Back*

- PUT Only: going back to the previous layer of contents list

- Back to Home*

[Back To Index](#)

- **LISTPAGE**

- [PUT Command]**

- @SIRIUSIR:LISTPAGE=Parameter*

- Operating the page control of contents list

- [Parameters]**

- Down*

- PUT Only: moving it Down

- Up*

- PUT Only: moving it Up

[Back To Index](#)

- **LISTINFO**

- [GET Command]**

- @SIRIUSIR:LISTINFO=?*

- GET Only. Contents list Info can be retrieved at a time.

- Initial Auto Feedback is Available**

Updated by following commands: "@XXXX:LISTLAYER", "@XXXX:LISTLAYERNAME", "@XXXX:LINE1TXT" to "@XXXX:LINE8TXT", "@XXXX:LINE1ATTRIB" to "@XXXX:LINE8ATTRIB", "@XXXX:CURRLINE" and "@XXXX:MAXLINE" (XXXX = SubUnit name)

[Back To Index](#)

- **LISTLAYER**

- [GET Command]**

- @SIRIUSIR:LISTLAYER=?*

Retrieving the current depth of layers.

[Parameters]

Numerical Number: 1 to 16, Step: 1

GET Only

[Back To Index](#)

• **LISTLAYERNAME**

[GET Command]

@SIRIUSIR:LISTLAYERNAME=?

Retrieving the current layer name.

[Parameters]

Character Code: Mixed (could be ASCII, Latin-1 or UTF-8 encoding), Variable Byte Length (0 to 64 bytes)

GET Only

[Back To Index](#)

• **LINE1TXT**

[GET Command]

@SIRIUSIR:LINE1TXT=?

Retrieving text info of the line 1 of contents list currently displayed.

[Parameters]

Character Code: Mixed (could be ASCII, Latin-1 or UTF-8 encoding), Variable Byte Length (0 to 64 bytes)

GET Only

[Back To Index](#)

• **LINE1ATRIB**

[GET Command]

@SIRIUSIR:LINE1ATRIB=?

Retrieving the attributes of the line number 1.

[Parameters]

Container

GET Only: indicating this line is Container

Item

GET Only: indicating this line is Item

Unplayable Item

GET Only: indicating this line is Unplayable Item

Unselectable

GET Only: indicating this line is Unselectable

[Back To Index](#)

• **LINE2TXT**

[GET Command]

@SIRIUSIR:LINE2TXT=?

[Parameters]

Parameters are the same as [LINE1TXT](#)

[Back To Index](#)

• **LINE2ATTRIB**

[GET Command]

@SIRIUSIR:LINE2ATTRIB=?

[Parameters]

Parameters are the same as [LINE1ATTRIB](#)

[Back To Index](#)

• **LINE3TXT**

[GET Command]

@SIRIUSIR:LINE3TXT=?

[Parameters]

Parameters are the same as [LINE1TXT](#)

[Back To Index](#)

• **LINE3ATTRIB**

[GET Command]

@SIRIUSIR:LINE3ATTRIB=?

[Parameters]

Parameters are the same as [LINE1ATTRIB](#)

[Back To Index](#)

• **LINE4TXT**

[GET Command]

@SIRIUSIR:LINE4TXT=?

[Parameters]

Parameters are the same as [LINE1TXT](#)

[Back To Index](#)

• **LINE4ATTRIB**

[GET Command]

@SIRIUSIR:LINE4ATTRIB=?

[Parameters]

Parameters are the same as [LINE1ATTRIB](#)

[Back To Index](#)

• **LINE5TXT**

[GET Command]

@SIRIUSIR:LINE5TXT=?

[Parameters]

Parameters are the same as [LINE1TXT](#)

[Back To Index](#)

- **LINE5ATRIB**

[GET Command]

@SIRIUSIR:LINE5ATRIB=?

[Parameters]

Parameters are the same as [LINE1ATRIB](#)

[Back To Index](#)

- **LINE6TXT**

[GET Command]

@SIRIUSIR:LINE6TXT=?

[Parameters]

Parameters are the same as [LINE1TXT](#)

[Back To Index](#)

- **LINE6ATRIB**

[GET Command]

@SIRIUSIR:LINE6ATRIB=?

[Parameters]

Parameters are the same as [LINE1ATRIB](#)

[Back To Index](#)

- **LINE7TXT**

[GET Command]

@SIRIUSIR:LINE7TXT=?

[Parameters]

Parameters are the same as [LINE1TXT](#)

[Back To Index](#)

- **LINE7ATRIB**

[GET Command]

@SIRIUSIR:LINE7ATRIB=?

[Parameters]

Parameters are the same as [LINE1ATRIB](#)

[Back To Index](#)

- **LINE8TXT**

[GET Command]

@SIRIUSIR:LINE8TXT=?

[Parameters]

Parameters are the same as [LINE1TXT](#)

[Back To Index](#)

- **LINE8ATTRIB**

[GET Command]

@SIRIUSIR:LINE8ATTRIB=?

[Parameters]

Parameters are the same as [LINE1ATTRIB](#)

[Back To Index](#)

- **CURRLINE**

[GET Command]

@SIRIUSIR:CURRLINE=?

Retrieving absolute position number of current cursor position in the contents list layer currently displayed

[Parameters]

Numerical Number: 1 to 65000, Step: 1

GET Only

[Back To Index](#)

- **MAXLINE**

[GET Command]

@SIRIUSIR:MAXLINE=?

Retrieving maximum lines in the contents list layer currently displayed

[Parameters]

Numerical Number: 0 to 65000, Step: 1

GET Only

[Back To Index](#)

Sub Unit : PANDORA

Function Tree version: 1.10

Firmware version: 1.03-

Model: RX-A2010

Product Region: USA

\$Date: \$

\$Revision: \$

Command Index

1. Information

PLAYBACKINFO

METAINFO

LISTINFO

2. Play Control

PRESET

MEM

PLAYBACK

3. Contents Browse

LISTSEL

LISTCURSOR

LISTPAGE

LISTLAYER

LISTLAYERNAME

LINE1TXT

LINE1ATTRIB

LINE2TXT

LINE2ATTRIB

LINE3TXT

LINE3ATTRIB

LINE4TXT

LINE4ATTRIB

LINE5TXT

LINE5ATTRIB

LINE6TXT

LINE6ATTRIB

LINE7TXT

LINE7ATTRIB

LINE8TXT

LINE8ATTRIB

CURRLINE

MAXLINE

4. Others

AVAIL

BOOKMARK

FEEDBACK

Command Details of SubUnit: PANDORA

- **AVAIL**

[GET Command]

@PANDORA:AVAIL=?

Retrieving the state of network link or the validity of PC operational status

Initial Auto Feedback is Available

[Parameters]

Not Connected

GET Only: indicating the network link is down.

This status can be reported only via RS-232C connection since the network cable connection is not physically detected.

Not Ready

GET Only: indicating invalid state of operation

Ready

GET Only: indicating valid state of operation

[Back To Index](#)

- **PRESET**

[PUT Command]

@PANDORA:PRESET=Parameter

Operating Preset Bank (for USB/NET) state.

[Parameters]

Numerical Number: 1 to 40, Step: 1

PUT Only: recalling specified number of preset bank.

[Back To Index](#)

- **MEM**

[PUT Command]

@PANDORA:MEM=Parameter

Registering current playback song or station to a preset bank

[Parameters]

Auto

PUT Only: registering to a preset bank with automatically specifying the number.

Numerical Number: 1 to 40, Step: 1

PUT Only: registering to a preset bank of the number specified.

[Back To Index](#)

- **PLAYBACK**

[PUT Command]

@PANDORA:PLAYBACK=Parameter

Operating the playback state

[Parameters]

Stop

PUT Only: change its state to Stop

Pause

PUT Only: change its state to Pause

Play

PUT Only: change its state to Play

>>/

PUT Only: change its state to >>|

meaning Skip Fwd

Skip Fwd

PUT Only: change its state to Skip Fwd

[Back To Index](#)

- **BOOKMARK**

[PUT Command]

@PANDORA:BOOKMARK=Parameter

[Parameters]

Song

Artist

[Back To Index](#)

- **FEEDBACK**

[PUT Command]

@PANDORA:FEEDBACK=Parameter

[GET Command]

@PANDORA:FEEDBACK=?

Operating & retrieving thumbs up/down state

[Parameters]

GET Only

Thumb Down

PUT: change its state to Thumb Down / GET: indicating its state is Thumb Down

Thumb Up

PUT: change its state to Thumb Up / GET: indicating its state is Thumb Up

[Back To Index](#)

- **PLAYBACKINFO**

- [GET Command]**

- @PANDORA:PLAYBACKINFO=?

- Retrieving the playback state

- Initial Auto Feedback is Available

- [Parameters]**

- Stop*

- GET Only: indicating its state is Stop

- Pause*

- GET Only: indicating its state is Pause

- Play*

- GET Only: indicating its state is Play

[Back To Index](#)

- **METAINFO**

- [GET Command]**

- @PANDORA:METAINFO=?

- GET Only. Meta Info can be retrieved at a time.

Updated by following commands: "@XXXX:ARTIST", "@XXXX:ALBUM" and "@XXXX:SONG" (XXXX = SubUnit name)

[Back To Index](#)

- **SONG**

- [GET Command]**

- @PANDORA:SONG=?

- Retrieving Artist Name

- Initial Auto Feedback is Available

- [Parameters]**

- Character Code: Mixed (could be ASCII, Latin-1 or UTF-8 encoding), Variable Byte Length (0 to 64 bytes)*

- GET Only

[Back To Index](#)

- **ALBUM**

- [GET Command]**

- @PANDORA:ALBUM=?

- Retrieving Album Title

- Initial Auto Feedback is Available

- [Parameters]**

- Parameters are the same as [SONG](#)*

- **STATION**

[GET Command]

@PANDORA:STATION=?

Retrieving Song Title

Initial Auto Feedback is Available

[Parameters]

Parameters are the same as [SONG](#)

- **LISTSEL**

[PUT Command]

@PANDORA:LISTSEL=Parameter

Selecting the current row of contents list

[Parameters]

Line_1

PUT Only: selecting Line 1

Line_2

PUT Only: selecting Line 2

Line_3

PUT Only: selecting Line 3

Line_4

PUT Only: selecting Line 4

Line_5

PUT Only: selecting Line 5

Line_6

PUT Only: selecting Line 6

Line_7

PUT Only: selecting Line 7

Line_8

PUT Only: selecting Line 8

- **LISTCURSOR**

[PUT Command]

@PANDORA:LISTCURSOR=Parameter

Operating the cursor of contents list

[Parameters]

Down

PUT Only: moving it Down

Up

PUT Only: moving it Up

Sel

PUT Only: selecting the line that the cursor is on

Back

PUT Only: going back to the previous layer of contents list

Back to Home

[Back To Index](#)

- **LISTPAGE**

- [PUT Command]**

- @PANDORA:LISTPAGE=Parameter*

- Operating the page control of contents list

- [Parameters]**

- Down*

- PUT Only: moving it Down

- Up*

- PUT Only: moving it Up

[Back To Index](#)

- **LISTINFO**

- [GET Command]**

- @PANDORA:LISTINFO=?*

- GET Only. Contents list Info can be retrieved at a time.

- Initial Auto Feedback is Available**

Updated by following commands: "@XXXX:LISTLAYER", "@XXXX:LISTLAYERNAME", "@XXXX:LINE1TXT" to "@XXXX:LINE8TXT", "@XXXX:LINE1ATTRIB" to "@XXXX:LINE8ATTRIB", "@XXXX:CURRLINE" and "@XXXX:MAXLINE" (XXXX = SubUnit name)

[Back To Index](#)

- **LISTLAYER**

- [GET Command]**

- @PANDORA:LISTLAYER=?*

- Retrieving the current depth of layers.

- [Parameters]**

- Numerical Number: 1 to 16, Step: 1*

- GET Only

[Back To Index](#)

- **LISTLAYERNAME**

- [GET Command]**

@PANDORA:LISTLAYERNAME=?

Retrieving the current layer name.

[Parameters]

Character Code: Mixed (could be ASCII, Latin-1 or UTF-8 encoding), Variable Byte Length (0 to 64 bytes)

GET Only

[Back To Index](#)

• **LINE1TXT**

[GET Command]

@PANDORA:LINE1TXT=?

Retrieving text info of the line 1 of contents list currently displayed.

[Parameters]

Character Code: Mixed (could be ASCII, Latin-1 or UTF-8 encoding), Variable Byte Length (0 to 64 bytes)

GET Only

[Back To Index](#)

• **LINE1ATRIB**

[GET Command]

@PANDORA:LINE1ATRIB=?

Retrieving the attributes of the line number 1.

[Parameters]

Container

GET Only: indicating this line is Container

Item

GET Only: indicating this line is Item

Unplayable Item

GET Only: indicating this line is Unplayable Item

Unselectable

GET Only: indicating this line is Unselectable

[Back To Index](#)

• **LINE2TXT**

[GET Command]

@PANDORA:LINE2TXT=?

[Parameters]

Parameters are the same as [LINE1TXT](#)

[Back To Index](#)

• **LINE2ATRIB**

[GET Command]

@PANDORA:LINE2ATRIB=?

[Parameters]

Parameters are the same as [LINE1ATRIB](#)

[Back To Index](#)

• **LINE3TXT**

[GET Command]

@PANDORA:LINE3TXT=?

[Parameters]

Parameters are the same as [LINE1TXT](#)

[Back To Index](#)

• **LINE3ATRIB**

[GET Command]

@PANDORA:LINE3ATRIB=?

[Parameters]

Parameters are the same as [LINE1ATRIB](#)

[Back To Index](#)

• **LINE4TXT**

[GET Command]

@PANDORA:LINE4TXT=?

[Parameters]

Parameters are the same as [LINE1TXT](#)

[Back To Index](#)

• **LINE4ATRIB**

[GET Command]

@PANDORA:LINE4ATRIB=?

[Parameters]

Parameters are the same as [LINE1ATRIB](#)

[Back To Index](#)

• **LINE5TXT**

[GET Command]

@PANDORA:LINE5TXT=?

[Parameters]

Parameters are the same as [LINE1TXT](#)

[Back To Index](#)

• **LINE5ATRIB**

[GET Command]

@PANDORA:LINE5ATRIB=?

[Parameters]

Parameters are the same as [LINE1ATTRIB](#)

[Back To Index](#)

- **LINE6TXT**

[GET Command]

@PANDORA:LINE6TXT=?

[Parameters]

Parameters are the same as [LINE1TXT](#)

[Back To Index](#)

- **LINE6ATTRIB**

[GET Command]

@PANDORA:LINE6ATTRIB=?

[Parameters]

Parameters are the same as [LINE1ATTRIB](#)

[Back To Index](#)

- **LINE7TXT**

[GET Command]

@PANDORA:LINE7TXT=?

[Parameters]

Parameters are the same as [LINE1TXT](#)

[Back To Index](#)

- **LINE7ATTRIB**

[GET Command]

@PANDORA:LINE7ATTRIB=?

[Parameters]

Parameters are the same as [LINE1ATTRIB](#)

[Back To Index](#)

- **LINE8TXT**

[GET Command]

@PANDORA:LINE8TXT=?

[Parameters]

Parameters are the same as [LINE1TXT](#)

[Back To Index](#)

- **LINE8ATTRIB**

[GET Command]

@PANDORA:LINE8ATTRIB=?

[Parameters]

Parameters are the same as [LINE1ATTRIB](#)

[Back To Index](#)

- **CURRLINE**

[GET Command]

@PANDORA:CURRLINE=?

Retrieving absolute position number of current cursor position in the contents list layer currently displayed

[Parameters]

Numerical Number: 1 to 65000, Step: 1

GET Only

[Back To Index](#)

- **MAXLINE**

[GET Command]

@PANDORA:MAXLINE=?

Retrieving maximum lines in the contents list layer currently displayed

[Parameters]

Numerical Number: 0 to 65000, Step: 1

GET Only

[Back To Index](#)

Sub Unit : NAPSTER

Function Tree version: 1.10

Firmware version: 1.03-

Model: RX-A2010

Product Region: USA

\$Date:: \$

\$Revision: \$

Command Index

1. Information

PLAYBACKINFO

METAINFO

LISTINFO

2. Play Control

PRESET

MEM

PLAYBACK

3. Contents Browse

LISTSEL

LISTCURSOR

LISTPAGE

LISTLAYER

LISTLAYERNAME

LINE1TXT

LINE1ATTRIB

LINE2TXT

LINE2ATTRIB

LINE3TXT

LINE3ATTRIB

LINE4TXT

LINE4ATTRIB

LINE5TXT

LINE5ATTRIB

LINE6TXT

LINE6ATTRIB

LINE7TXT

LINE7ATTRIB

LINE8TXT

LINE8ATTRIB

CURRLINE

MAXLINE

4. Others

AVAIL

REPEAT

SHUFFLE

Command Details of SubUnit: NAPSTER

- **AVAIL**

[GET Command]

@NAPSTER:AVAIL=?

Retrieving the state of network link or the validity of Rhapsody operational status

Initial Auto Feedback is Available

[Parameters]

Not Connected

GET Only: indicating the network link is down.

This status can be reported only via RS-232C connection since the network cable connection is not physically detected.

Not Ready

GET Only: indicating invalid state of operation

Ready

GET Only: indicating valid state of operation

[Back To Index](#)

- **REPEAT**

[PUT Command]

@NAPSTER:REPEAT=Parameter

[GET Command]

@NAPSTER:REPEAT=?

Operating & retrieving the repeat setting state

Initial Auto Feedback is Available

[Parameters]

Off

PUT: setting to Off / GET: indicating its state is Off

Single

PUT: setting to Single / GET: indicating its state is Single

All

PUT: setting to All / GET: indicating its state is All

[Back To Index](#)

- **SHUFFLE**

[PUT Command]

@NAPSTER:SHUFFLE=Parameter

[GET Command]

@NAPSTER:SHUFFLE=?

Operating & retrieving the shuffle setting state

Initial Auto Feedback is Available

[Parameters]

Off

PUT: setting to Off / GET: indicating its state is Off

On

PUT: setting to On / GET: indicating its state is On

[Back To Index](#)

• PRESET

[PUT Command]

@NAPSTER:PRESET=Parameter

Operating Preset Bank (for USB/NET) state.

[Parameters]

Numerical Number: 1 to 40, Step: 1

PUT Only: recalling specified number of preset bank.

[Back To Index](#)

• MEM

[PUT Command]

@NAPSTER:MEM=Parameter

Registering current playback song or station to a preset bank

[Parameters]

Auto

PUT Only: registering to a preset bank with automatically specifying the number.

Numerical Number: 1 to 40, Step: 1

PUT Only: registering to a preset bank of the number specified.

[Back To Index](#)

• PLAYBACK

[PUT Command]

@NAPSTER:PLAYBACK=Parameter

Operating the playback state

[Parameters]

Stop

PUT Only: change its state to Stop

Play

PUT Only: change its state to Play

/<<

PUT Only: change its state to |<<

meaning Skip Rev

>>|

PUT Only: change its state to >>|

meaning Skip Fwd

Skip Rev

PUT Only: change its state to Skip Rev

Skip Fwd

PUT Only: change its state to Skip Fwd

[Back To Index](#)

• **PLAYBACKINFO**

[GET Command]

@NAPSTER:PLAYBACKINFO=?

Retrieving the playback state

Initial Auto Feedback is Available

[Parameters]

Stop

GET Only: indicating its state is Stop

Play

GET Only: indicating its state is Play

[Back To Index](#)

• **METAINFO**

[GET Command]

@NAPSTER:METAINFO=?

GET Only. Meta Info can be retrieved at a time.

Updated by following commands: "@XXXX:ARTIST", "@XXXX:ALBUM" and "@XXXX:SONG" (XXXX = SubUnit name)

[Back To Index](#)

• **ARTIST**

[GET Command]

@NAPSTER:ARTIST=?

Retrieving Artist Name

Initial Auto Feedback is Available

[Parameters]

Character Code: Mixed (could be ASCII, Latin-1 or UTF-8 encoding), Variable Byte Length (0 to 64 bytes)

- **ALBUM**

[GET Command]

@NAPSTER:ALBUM=?

Retrieving Album Title

Initial Auto Feedback is Available

[Parameters]

Parameters are the same as [ARTIST](#)

- **SONG**

[GET Command]

@NAPSTER:SONG=?

Retrieving Song Title

Initial Auto Feedback is Available

[Parameters]

Parameters are the same as [ARTIST](#)

- **LISTSEL**

[PUT Command]

@NAPSTER:LISTSEL=Parameter

Selecting the current row of contents list

[Parameters]

Line_1

PUT Only: selecting Line 1

Line_2

PUT Only: selecting Line 2

Line_3

PUT Only: selecting Line 3

Line_4

PUT Only: selecting Line 4

Line_5

PUT Only: selecting Line 5

Line_6

PUT Only: selecting Line 6

Line_7

PUT Only: selecting Line 7

Line_8

- **LISTCURSOR**

[PUT Command]

@NAPSTER:LISTCURSOR=Parameter

Operating the cursor of contents list

[Parameters]

Down

PUT Only: moving it Down

Up

PUT Only: moving it Up

Sel

PUT Only: selecting the line that the cursor is on

Back

PUT Only: going back to the previous layer of contents list

Back to Home

- **LISTPAGE**

[PUT Command]

@NAPSTER:LISTPAGE=Parameter

Operating the page control of contents list

[Parameters]

Down

PUT Only: moving it Down

Up

PUT Only: moving it Up

- **LISTINFO**

[GET Command]

@NAPSTER:LISTINFO=?

GET Only. Contents list Info can be retrieved at a time.

Initial Auto Feedback is Available

Updated by following commands: "@XXXX:LISTLAYER", "@XXXX:LISTLAYERNAME", "@XXXX:LINE1TXT" to "@XXXX:LINE8TXT", "@XXXX:LINE1ATTRIB" to "@XXXX:LINE8ATTRIB", "@XXXX:CURRLINE" and "@XXXX:MAXLINE" (XXXX = SubUnit name)

- **LISTLAYER**

[GET Command]

@NAPSTER:LISTLAYER=?

Retrieving the current depth of layers.

[Parameters]

Numerical Number: 1 to 16, Step: 1

GET Only

[Back To Index](#)

• **LISTLAYERNAME**

[GET Command]

@NAPSTER:LISTLAYERNAME=?

Retrieving the current layer name.

[Parameters]

Character Code: Mixed (could be ASCII, Latin-1 or UTF-8 encoding), Variable Byte Length (0 to 64 bytes)

GET Only

[Back To Index](#)

• **LINE1TXT**

[GET Command]

@NAPSTER:LINE1TXT=?

Retrieving text info of the line 1 of contents list currently displayed.

[Parameters]

Character Code: Mixed (could be ASCII, Latin-1 or UTF-8 encoding), Variable Byte Length (0 to 64 bytes)

GET Only

[Back To Index](#)

• **LINE1ATRIB**

[GET Command]

@NAPSTER:LINE1ATRIB=?

Retrieving the attributes of the line number 1.

[Parameters]

Container

GET Only: indicating this line is Container

Item

GET Only: indicating this line is Item

Unplayable Item

GET Only: indicating this line is Unplayable Item

Unselectable

GET Only: indicating this line is Unselectable

Keyword

- **LINE2TXT**

[GET Command]

@NAPSTER:LINE2TXT=?

[Parameters]

Parameters are the same as [LINE1TXT](#)

[Back To Index](#)

- **LINE2ATRIB**

[GET Command]

@NAPSTER:LINE2ATRIB=?

[Parameters]

Parameters are the same as [LINE1ATRIB](#)

[Back To Index](#)

- **LINE3TXT**

[GET Command]

@NAPSTER:LINE3TXT=?

[Parameters]

Parameters are the same as [LINE1TXT](#)

[Back To Index](#)

- **LINE3ATRIB**

[GET Command]

@NAPSTER:LINE3ATRIB=?

[Parameters]

Parameters are the same as [LINE1ATRIB](#)

[Back To Index](#)

- **LINE4TXT**

[GET Command]

@NAPSTER:LINE4TXT=?

[Parameters]

Parameters are the same as [LINE1TXT](#)

[Back To Index](#)

- **LINE4ATRIB**

[GET Command]

@NAPSTER:LINE4ATRIB=?

[Parameters]

Parameters are the same as [LINE1ATRIB](#)

[Back To Index](#)

- **LINE5TXT**

[GET Command]

@NAPSTER:LINE5TXT=?

[Parameters]

Parameters are the same as [LINE1TXT](#)

[Back To Index](#)

• **LINE5ATRIB**

[GET Command]

@NAPSTER:LINE5ATRIB=?

[Parameters]

Parameters are the same as [LINE1ATRIB](#)

[Back To Index](#)

• **LINE6TXT**

[GET Command]

@NAPSTER:LINE6TXT=?

[Parameters]

Parameters are the same as [LINE1TXT](#)

[Back To Index](#)

• **LINE6ATRIB**

[GET Command]

@NAPSTER:LINE6ATRIB=?

[Parameters]

Parameters are the same as [LINE1ATRIB](#)

[Back To Index](#)

• **LINE7TXT**

[GET Command]

@NAPSTER:LINE7TXT=?

[Parameters]

Parameters are the same as [LINE1TXT](#)

[Back To Index](#)

• **LINE7ATRIB**

[GET Command]

@NAPSTER:LINE7ATRIB=?

[Parameters]

Parameters are the same as [LINE1ATRIB](#)

[Back To Index](#)

• **LINE8TXT**

[GET Command]

@NAPSTER:LINE8TXT=?

[Parameters]

Parameters are the same as [LINE1TXT](#)

[Back To Index](#)

- **LINE8ATTRIB**

[GET Command]

@NAPSTER:LINE8ATTRIB=?

[Parameters]

Parameters are the same as [LINE1ATTRIB](#)

[Back To Index](#)

- **CURRLINE**

[GET Command]

@NAPSTER:CURRLINE=?

Retrieving absolute position number of current cursor position in the contents list layer currently displayed

[Parameters]

Numerical Number: 1 to 65000, Step: 1

GET Only

[Back To Index](#)

- **MAXLINE**

[GET Command]

@NAPSTER:MAXLINE=?

Retrieving maximum lines in the contents list layer currently displayed

[Parameters]

Numerical Number: 0 to 65000, Step: 1

GET Only

[Back To Index](#)

Sub Unit : PC

Function Tree version: 1.10

Firmware version: 1.03-

Model: RX-A2010

Product Region: USA

\$Date: \$

\$Revision: \$

Command Index

1. Information

PLAYBACKINFO

METAINFO

LISTINFO

2. Play Control

PRESET

MEM

PLAYBACK

3. Contents Browse

LISTSEL

LISTCURSOR

LISTPAGE

LISTLAYER

LISTLAYERNAME

LINE1TXT

LINE1ATTRIB

LINE2TXT

LINE2ATTRIB

LINE3TXT

LINE3ATTRIB

LINE4TXT

LINE4ATTRIB

LINE5TXT

LINE5ATTRIB

LINE6TXT

LINE6ATTRIB

LINE7TXT

LINE7ATTRIB

LINE8TXT

LINE8ATTRIB

CURRLINE

MAXLINE

4. Others

AVAIL

REPEAT

SHUFFLE

Command Details of SubUnit: PC

- **AVAIL**

[GET Command]

@PC:AVAIL=?

Retrieving the state of network link or the validity of PC operational status

Initial Auto Feedback is Available

[Parameters]

Not Connected

GET Only: indicating the network link is down.

This status can be reported only via RS-232C connection since the network cable connection is not physically detected.

Not Ready

GET Only: indicating invalid state of operation

Ready

GET Only: indicating valid state of operation

[Back To Index](#)

- **REPEAT**

[PUT Command]

@PC:REPEAT=Parameter

[GET Command]

@PC:REPEAT=?

Operating & retrieving the repeat setting state

Initial Auto Feedback is Available

[Parameters]

Off

PUT: setting to Off / GET: indicating its state is Off

Single

PUT: setting to Single / GET: indicating its state is Single

All

PUT: setting to All / GET: indicating its state is All

[Back To Index](#)

- **SHUFFLE**

[PUT Command]

@PC:SHUFFLE=Parameter

[GET Command]

@PC:SHUFFLE=?

Operating & retrieving the shuffle setting state

Initial Auto Feedback is Available

[Parameters]

Off

PUT: setting to Off / GET: indicating its state is Off

On

PUT: setting to On / GET: indicating its state is On

[Back To Index](#)

• PRESET

[PUT Command]

@PC:PRESET=Parameter

Operating Preset Bank (for USB/NET) state.

[Parameters]

Numerical Number: 1 to 40, Step: 1

PUT Only: recalling specified number of preset bank.

[Back To Index](#)

• MEM

[PUT Command]

@PC:MEM=Parameter

Registering current playback song or station to a preset bank

[Parameters]

Auto

PUT Only: registering to a preset bank with automatically specifying the number.

Numerical Number: 1 to 40, Step: 1

PUT Only: registering to a preset bank of the number specified.

[Back To Index](#)

• PLAYBACK

[PUT Command]

@PC:PLAYBACK=Parameter

Operating the playback state

[Parameters]

Stop

PUT Only: change its state to Stop

Pause

PUT Only: change its state to Pause

Play

PUT Only: change its state to Play

|<<

PUT Only: change its state to |<<

meaning Skip Rev

>>|

PUT Only: change its state to >>|

meaning Skip Fwd

Skip Rev

PUT Only: change its state to Skip Rev

Skip Fwd

PUT Only: change its state to Skip Fwd

[Back To Index](#)

• **PLAYBACKINFO**

[GET Command]

@PC:PLAYBACKINFO=?

Retrieving the playback state

Initial Auto Feedback is Available

[Parameters]

Stop

GET Only: indicating its state is Stop

Pause

GET Only: indicating its state is Pause

Play

GET Only: indicating its state is Play

[Back To Index](#)

• **METAINFO**

[GET Command]

@PC:METAINFO=?

GET Only. Meta Info can be retrieved at a time.

Updated by following commands: "@XXXX:ARTIST", "@XXXX:ALBUM" and "@XXXX:SONG" (XXXX = SubUnit name)

[Back To Index](#)

• **ARTIST**

[GET Command]

@PC:ARTIST=?

Retrieving Artist Name

Initial Auto Feedback is Available

[Parameters]

Character Code: Mixed (could be ASCII, Latin-1 or UTF-8 encoding), Variable Byte Length (0 to 64 bytes)

GET Only

[Back To Index](#)

• ALBUM

[GET Command]

@PC:ALBUM=?

Retrieving Album Title

Initial Auto Feedback is Available

[Parameters]

Parameters are the same as [ARTIST](#)

[Back To Index](#)

• SONG

[GET Command]

@PC:SONG=?

Retrieving Song Title

Initial Auto Feedback is Available

[Parameters]

Parameters are the same as [ARTIST](#)

[Back To Index](#)

• LISTSEL

[PUT Command]

@PC:LISTSEL=Parameter

Selecting the current row of contents list

[Parameters]

Line_1

PUT Only: selecting Line 1

Line_2

PUT Only: selecting Line 2

Line_3

PUT Only: selecting Line 3

Line_4

PUT Only: selecting Line 8

Line_5

PUT Only: selecting Line 5

Line_6

PUT Only: selecting Line 6

Line_7

PUT Only: selecting Line 7

Line_8

PUT Only: selecting Line 8

[Back To Index](#)

• LISTCURSOR

[PUT Command]

@PC:LISTCURSOR=Parameter

Operating the cursor of contents list

[Parameters]

Down

PUT Only: moving it Down

Up

PUT Only: moving it Up

Sel

PUT Only: selecting the line that the cursor is on

Back

PUT Only: going back to the previous layer of contents list

Back to Home

[Back To Index](#)

• LISTPAGE

[PUT Command]

@PC:LISTPAGE=Parameter

Operating the page control of contents list

[Parameters]

Down

PUT Only: moving it Down

Up

PUT Only: moving it Up

[Back To Index](#)

• LISTINFO

[GET Command]

@PC:LISTINFO=?

GET Only. Contents list Info can be retrieved at a time.

Initial Auto Feedback is Available

Updated by following commands: "@XXXX:LISTLAYER", "@XXXX:LISTLAYERNAME", "@XXXX:LINE1TXT" to "@XXXX:LINE8TXT", "@XXXX:LINE1ATTRIB" to "@XXXX:LINE8ATTRIB", "@XXXX:CURRLINE" and "@XXXX:MAXLINE" (XXXX = SubUnit name)

- **LISTLAYER**

[GET Command]

@PC:LISTLAYER=?

Retrieving the current depth of layers.

[Parameters]

Numerical Number: 1 to 16, Step: 1

GET Only

[Back To Index](#)

- **LISTLAYERNAME**

[GET Command]

@PC:LISTLAYERNAME=?

Retrieving the current layer name.

[Parameters]

Character Code: Mixed (could be ASCII, Latin-1 or UTF-8 encoding), Variable Byte Length (0 to 64 bytes)

GET Only

[Back To Index](#)

- **LINE1TXT**

[GET Command]

@PC:LINE1TXT=?

Retrieving text info of the line 1 of contents list currently displayed.

[Parameters]

Character Code: Mixed (could be ASCII, Latin-1 or UTF-8 encoding), Variable Byte Length (0 to 64 bytes)

GET Only

[Back To Index](#)

- **LINE1ATRIB**

[GET Command]

@PC:LINE1ATRIB=?

Retrieving the attributes of the line number 1.

[Parameters]

Container

GET Only: indicating this line is Container

Item

GET Only: indicating this line is Item

Unplayable Item

GET Only: indicating this line is Unplayable Item

Unselectable

GET Only: indicating this line is Unselectable

[Back To Index](#)

- **LINE2TXT**

[GET Command]

@PC:LINE2TXT=?

[Parameters]

Parameters are the same as [LINE1TXT](#)

[Back To Index](#)

- **LINE2ATRIB**

[GET Command]

@PC:LINE2ATRIB=?

[Parameters]

Parameters are the same as [LINE1ATRIB](#)

[Back To Index](#)

- **LINE3TXT**

[GET Command]

@PC:LINE3TXT=?

[Parameters]

Parameters are the same as [LINE1TXT](#)

[Back To Index](#)

- **LINE3ATRIB**

[GET Command]

@PC:LINE3ATRIB=?

[Parameters]

Parameters are the same as [LINE1ATRIB](#)

[Back To Index](#)

- **LINE4TXT**

[GET Command]

@PC:LINE4TXT=?

[Parameters]

Parameters are the same as [LINE1TXT](#)

[Back To Index](#)

- **LINE4ATRIB**

[GET Command]

@PC:LINE4ATRIB=?

[Parameters]

Parameters are the same as [LINE1ATRIB](#)

- **LINE5TXT**

[GET Command]

@PC:LINE5TXT=?

[Parameters]

Parameters are the same as [LINE1TXT](#)

[Back To Index](#)

- **LINE5ATRIB**

[GET Command]

@PC:LINE5ATRIB=?

[Parameters]

Parameters are the same as [LINE1ATRIB](#)

[Back To Index](#)

- **LINE6TXT**

[GET Command]

@PC:LINE6TXT=?

[Parameters]

Parameters are the same as [LINE1TXT](#)

[Back To Index](#)

- **LINE6ATRIB**

[GET Command]

@PC:LINE6ATRIB=?

[Parameters]

Parameters are the same as [LINE1ATRIB](#)

[Back To Index](#)

- **LINE7TXT**

[GET Command]

@PC:LINE7TXT=?

[Parameters]

Parameters are the same as [LINE1TXT](#)

[Back To Index](#)

- **LINE7ATRIB**

[GET Command]

@PC:LINE7ATRIB=?

[Parameters]

Parameters are the same as [LINE1ATRIB](#)

[Back To Index](#)

- **LINE8TXT**

[GET Command]

@PC:LINE8TXT=?

[Parameters]

Parameters are the same as [LINE1TXT](#)

[Back To Index](#)

- **LINE8ATRIB**

[GET Command]

@PC:LINE8ATRIB=?

[Parameters]

Parameters are the same as [LINE1ATRIB](#)

[Back To Index](#)

- **CURRLINE**

[GET Command]

@PC:CURRLINE=?

Retrieving absolute position number of current cursor position in the contents list layer currently displayed

[Parameters]

Numerical Number: 1 to 65000, Step: 1

GET Only

[Back To Index](#)

- **MAXLINE**

[GET Command]

@PC:MAXLINE=?

Retrieving maximum lines in the contents list layer currently displayed

[Parameters]

Numerical Number: 0 to 65000, Step: 1

GET Only

[Back To Index](#)

Sub Unit : NETRADIO

Function Tree version: 1.10

Firmware version: 1.03-

Model: RX-A2010

Product Region: USA

\$Date: \$

\$Revision: \$

Command Index

1. Information

PLAYBACKINFO

METAINFO

LISTINFO

2. Play Control

PRESET

MEM

PLAYBACK

3. Contents Browse

LISTSEL

LISTCURSOR

LISTPAGE

LISTLAYER

LISTLAYERNAME

LINE1TXT

LINE1ATTRIB

LINE2TXT

LINE2ATTRIB

LINE3TXT

LINE3ATTRIB

LINE4TXT

LINE4ATTRIB

LINE5TXT

LINE5ATTRIB

LINE6TXT

LINE6ATTRIB

LINE7TXT

LINE7ATTRIB

LINE8TXT

LINE8ATTRIB

CURRLINE

MAXLINE

4. Others

AVAIL

STATION

BOOKMARK

Command Details of SubUnit: NETRADIO

- **AVAIL**

[GET Command]

@NETRADIO:AVAIL=?

Retrieving the state of network link or the validity of NET RADIO operational status

Initial Auto Feedback is Available

[Parameters]

Not Connected

GET Only: indicating the network link is down.

This status can be reported only via RS-232C connection since the network cable connection is not physically detected.

Not Ready

GET Only: indicating invalid state of operation

Ready

GET Only: indicating valid state of operation

[Back To Index](#)

- **PRESET**

[PUT Command]

@NETRADIO:PRESET=Parameter

Operating Preset Bank (for USB/NET) state.

[Parameters]

Numerical Number: 1 to 40, Step: 1

PUT Only: recalling specified number of preset bank.

[Back To Index](#)

- **MEM**

[PUT Command]

@NETRADIO:MEM=Parameter

Registering current playback song or station to a preset bank

[Parameters]

Auto

PUT Only: registering to a preset bank with automatically specifying the number.

Numerical Number: 1 to 40, Step: 1

PUT Only: registering to a preset bank of the number specified.

[Back To Index](#)

- **PLAYBACK**

[PUT Command]

@NETRADIO:PLAYBACK=Parameter

Operating the playback state

[Parameters]

Stop

PUT Only: change its state to Stop

Play

PUT Only: change its state to Play

[Back To Index](#)

• **PLAYBACKINFO**

[GET Command]

@NETRADIO:PLAYBACKINFO=?

Retrieving the playback state

Initial Auto Feedback is Available

[Parameters]

Stop

GET Only: indicating its state is Stop

Play

GET Only: indicating its state is Play

[Back To Index](#)

• **METAINFO**

[GET Command]

@NETRADIO:METAINFO=?

GET Only. Meta Info can be retrieved at a time.

Updated by following commands: "@XXXX:STATION" Only (XXXX = SubUnit name)

[Back To Index](#)

• **STATION**

[GET Command]

@NETRADIO:STATION=?

Retrieving Station Name

Initial Auto Feedback is Available

[Parameters]

Character Code: Mixed (could be ASCII, Latin-1 or UTF-8 encoding), Variable Byte Length (0 to 64 bytes)

GET Only

[Back To Index](#)

• **LISTSEL**

[PUT Command]

@NETRADIO:LISTSEL=Parameter

Selecting the current row of contents list

[Parameters]

Line_1

PUT Only: selecting Line 1

Line_2

PUT Only: selecting Line 2

Line_3

PUT Only: selecting Line 3

Line_4

PUT Only: selecting Line 4

Line_5

PUT Only: selecting Line 5

Line_6

PUT Only: selecting Line 6

Line_7

PUT Only: selecting Line 7

Line_8

PUT Only: selecting Line 8

[Back To Index](#)

• **LISTCURSOR**

[PUT Command]

@NETRADIO:LISTCURSOR=Parameter

Operating the cursor of contents list

[Parameters]

Down

PUT Only: moving it Down

Up

PUT Only: moving it Up

Sel

PUT Only: selecting the line that the cursor is on

Back

PUT Only: going back to the previous layer of contents list

Back to Home

[Back To Index](#)

• **LISTPAGE**

[PUT Command]

@NETRADIO:LISTPAGE=Parameter

Operating the page control of contents list

[Parameters]

Down

PUT Only: moving it Down

Up

PUT Only: moving it Up

[Back To Index](#)

• BOOKMARK

[PUT Command]

@NETRADIO:BOOKMARK=Parameter

Operating the Bookmark

[Parameters]

Off

PUT Only: Bookmark Off the current playback station

On

PUT Only: Bookmark On the current playback station

[Back To Index](#)

• LISTINFO

[GET Command]

@NETRADIO:LISTINFO=?

GET Only. Contents list Info can be retrieved at a time.

Initial Auto Feedback is Available

Updated by following commands: "@XXXX:LISTLAYER", "@XXXX:LISTLAYERNAME", "@XXXX:LINE1TXT" to "@XXXX:LINE8TXT", "@XXXX:LINE1ATTRIB" to "@XXXX:LINE8ATTRIB", "@XXXX:CURRLINE" and "@XXXX:MAXLINE" (XXXX = SubUnit name)

[Back To Index](#)

• LISTLAYER

[GET Command]

@NETRADIO:LISTLAYER=?

Retrieving the current depth of layers.

[Parameters]

Numerical Number: 1 to 16, Step: 1

GET Only

[Back To Index](#)

• LISTLAYERNAME

[GET Command]

@NETRADIO:LISTLAYERNAME=?

Retrieving the current layer name.

[Parameters]

Character Code: Mixed (could be ASCII, Latin-1 or UTF-8 encoding), Variable Byte Length (0 to 64 bytes)

GET Only

[Back To Index](#)

• LINE1TXT

[GET Command]

@NETRADIO:LINE1TXT=?

Retrieving text info of the line 1 of contents list currently displayed.

[Parameters]

Character Code: Mixed (could be ASCII, Latin-1 or UTF-8 encoding), Variable Byte Length (0 to 64 bytes)

GET Only

[Back To Index](#)

• LINE1ATRIB

[GET Command]

@NETRADIO:LINE1ATRIB=?

Retrieving the attributes of the line number 1.

[Parameters]

Container

GET Only: indicating this line is Container

Item

GET Only: indicating this line is Item

Unplayable Item

GET Only: indicating this line is Unplayable Item

Unselectable

GET Only: indicating this line is Unselectable

[Back To Index](#)

• LINE2TXT

[GET Command]

@NETRADIO:LINE2TXT=?

[Parameters]

Parameters are the same as [LINE1TXT](#)

[Back To Index](#)

• LINE2ATRIB

[GET Command]

@NETRADIO:LINE2ATRIB=?

[Parameters]

Parameters are the same as [LINE1ATRIB](#)

[Back To Index](#)

- **LINE3TXT**

[GET Command]

@NETRADIO:LINE3TXT=?

[Parameters]

Parameters are the same as [LINE1TXT](#)

[Back To Index](#)

- **LINE3ATRIB**

[GET Command]

@NETRADIO:LINE3ATRIB=?

[Parameters]

Parameters are the same as [LINE1ATRIB](#)

[Back To Index](#)

- **LINE4TXT**

[GET Command]

@NETRADIO:LINE4TXT=?

[Parameters]

Parameters are the same as [LINE1TXT](#)

[Back To Index](#)

- **LINE4ATRIB**

[GET Command]

@NETRADIO:LINE4ATRIB=?

[Parameters]

Parameters are the same as [LINE1ATRIB](#)

[Back To Index](#)

- **LINE5TXT**

[GET Command]

@NETRADIO:LINE5TXT=?

[Parameters]

Parameters are the same as [LINE1TXT](#)

[Back To Index](#)

- **LINE5ATRIB**

[GET Command]

@NETRADIO:LINE5ATRIB=?

[Parameters]

Parameters are the same as [LINE1ATRIB](#)

[Back To Index](#)

- **LINE6TXT**

- [GET Command]**

- @NETRADIO:LINE6TXT=?*

- [Parameters]**

- Parameters are the same as [LINE1TXT](#)*

[Back To Index](#)

- **LINE6ATRIB**

- [GET Command]**

- @NETRADIO:LINE6ATRIB=?*

- [Parameters]**

- Parameters are the same as [LINE1ATRIB](#)*

[Back To Index](#)

- **LINE7TXT**

- [GET Command]**

- @NETRADIO:LINE7TXT=?*

- [Parameters]**

- Parameters are the same as [LINE1TXT](#)*

[Back To Index](#)

- **LINE7ATRIB**

- [GET Command]**

- @NETRADIO:LINE7ATRIB=?*

- [Parameters]**

- Parameters are the same as [LINE1ATRIB](#)*

[Back To Index](#)

- **LINE8TXT**

- [GET Command]**

- @NETRADIO:LINE8TXT=?*

- [Parameters]**

- Parameters are the same as [LINE1TXT](#)*

[Back To Index](#)

- **LINE8ATRIB**

- [GET Command]**

- @NETRADIO:LINE8ATRIB=?*

- [Parameters]**

- Parameters are the same as [LINE1ATRIB](#)*

[Back To Index](#)

- **CURRLINE**

- [GET Command]**

@NETRADIO:CURRLINE=?

Retrieving absolute position number of current cursor position in the contents list layer currently displayed

[Parameters]

Numerical Number: 1 to 65000, Step: 1

GET Only

[Back To Index](#)

- **MAXLINE**

[GET Command]

@NETRADIO:MAXLINE=?

Retrieving maximum lines in the contents list layer currently displayed

[Parameters]

Numerical Number: 0 to 65000, Step: 1

GET Only

[Back To Index](#)

Sub Unit : USB

Function Tree version: 1.10

Firmware version: 1.03-

Model: RX-A2010

Product Region: USA

\$Date: \$

\$Revision: \$

Command Index

1. Information

PLAYBACKINFO

METAINFO

LISTINFO

2. Play Control

PRESET

MEM

PLAYBACK

3. Contents Browse

LISTSEL

LISTCURSOR

LISTPAGE

LISTLAYER

LISTLAYERNAME

LINE1TXT

LINE1ATTRIB

LINE2TXT

LINE2ATTRIB

LINE3TXT

LINE3ATTRIB

LINE4TXT

LINE4ATTRIB

LINE5TXT

LINE5ATTRIB

LINE6TXT

LINE6ATTRIB

LINE7TXT

LINE7ATTRIB

LINE8TXT

LINE8ATTRIB

CURRLINE

MAXLINE

4. Others

AVAIL

REPEAT

SHUFFLE

Command Details of SubUnit: USB

- **AVAIL**

[GET Command]

@USB:AVAIL=?

Retrieving the connection state of USB (device) or the validity of USB operational status

Initial Auto Feedback is Available

[Parameters]

Not Connected

GET Only: indicating the device is not connected.

Not Ready

GET Only: indicating invalid state of operation

Ready

GET Only: indicating valid state of operation

[Back To Index](#)

- **REPEAT**

[PUT Command]

@USB:REPEAT=Parameter

[GET Command]

@USB:REPEAT=?

Operating & retrieving the repeat setting state

Initial Auto Feedback is Available

[Parameters]

Off

PUT: setting to Off / GET: indicating its state is Off

Single

PUT: setting to Single / GET: indicating its state is Single

All

PUT: setting to All / GET: indicating its state is All

[Back To Index](#)

- **SHUFFLE**

[PUT Command]

@USB:SHUFFLE=Parameter

[GET Command]

@USB:SHUFFLE=?

Operating & retrieving the shuffle setting state

Initial Auto Feedback is Available

[Parameters]

Off

PUT: setting to Off / GET: indicating its state is Off

On

PUT: setting to On / GET: indicating its state is On

[Back To Index](#)

• PRESET

[PUT Command]

@USB:PRESET=Parameter

Operating Preset Bank (for USB/NET) state.

[Parameters]

Numerical Number: 1 to 40, Step: 1

PUT Only: recalling specified number of preset bank.

[Back To Index](#)

• MEM

[PUT Command]

@USB:MEM=Parameter

Registering current playback song or station to a preset bank

[Parameters]

Auto

PUT Only: registering to a preset bank with automatically specifying the number.

Numerical Number: 1 to 40, Step: 1

PUT Only: registering to a preset bank of the number specified.

[Back To Index](#)

• PLAYBACK

[PUT Command]

@USB:PLAYBACK=Parameter

Operating the playback state

[Parameters]

Stop

PUT Only: change its state to Stop

Play

PUT Only: change its state to Play

|<<

PUT Only: change its state to |<<

meaning Skip Rev

>>/

PUT Only: change its state to >>|

meaning Skip Fwd

Skip Rev

PUT Only: change its state to Skip Rev

Skip Fwd

PUT Only: change its state to Skip Fwd

[Back To Index](#)

• **PLAYBACKINFO**

[GET Command]

@*USB:PLAYBACKINFO*=?

Retrieving the playback state

Initial Auto Feedback is Available

[Parameters]

Stop

GET Only: indicating its state is Stop

Play

GET Only: indicating its state is Play

[Back To Index](#)

• **METAINFO**

[GET Command]

@*USB:METAINFO*=?

GET Only. Meta Info can be retrieved at a time.

Updated by following commands: "@XXXX:ARTIST", "@XXXX:ALBUM" and "@XXXX:SONG" (XXXX = SubUnit name)

[Back To Index](#)

• **ARTIST**

[GET Command]

@*USB:ARTIST*=?

Retrieving Artist Name

Initial Auto Feedback is Available

[Parameters]

Character Code: Mixed (could be ASCII, Latin-1 or UTF-8 encoding), Variable Byte Length (0 to 64 bytes)

GET Only

[Back To Index](#)

- **ALBUM**

[GET Command]

@USB:ALBUM=?

Retrieving Album Title

Initial Auto Feedback is Available

[Parameters]

Parameters are the same as [ARTIST](#)

[Back To Index](#)

- **SONG**

[GET Command]

@USB:SONG=?

Retrieving Song Title

Initial Auto Feedback is Available

[Parameters]

Parameters are the same as [ARTIST](#)

[Back To Index](#)

- **LISTSEL**

[PUT Command]

@USB:LISTSEL=Parameter

Selecting the current row of contents list

[Parameters]

Line_1

PUT Only: selecting Line 1

Line_2

PUT Only: selecting Line 2

Line_3

PUT Only: selecting Line 3

Line_4

PUT Only: selecting Line 4

Line_5

PUT Only: selecting Line 5

Line_6

PUT Only: selecting Line 6

Line_7

PUT Only: selecting Line 7

Line_8

PUT Only: selecting Line 8

[Back To Index](#)

- **LISTCURSOR**

- [PUT Command]**

- @USB:LISTCURSOR=Parameter*

- Operating the cursor of contents list

- [Parameters]**

- Down*

- PUT Only: moving it Down

- Up*

- PUT Only: moving it Up

- Sel*

- PUT Only: selecting the line that the cursor is on

- Back*

- PUT Only: going back to the previous layer of contents list

- Back to Home*

[Back To Index](#)

- **LISTPAGE**

- [PUT Command]**

- @USB:LISTPAGE=Parameter*

- Operating the page control of contents list

- [Parameters]**

- Down*

- PUT Only: moving it Down

- Up*

- PUT Only: moving it Up

[Back To Index](#)

- **LISTINFO**

- [GET Command]**

- @USB:LISTINFO=?*

- GET Only. Contents list Info can be retrieved at a time.

- Initial Auto Feedback is Available*

[Back To Index](#)

- **LISTLAYER**

- [GET Command]**

- @USB:LISTLAYER=?*

- Retrieving the current depth of layers.

- [Parameters]**

- Numerical Number: 1 to 16, Step: 1*

- GET Only

- **LISTLAYERNAME**

[GET Command]

@USB:LISTLAYERNAME=?

Retrieving the current layer name.

[Parameters]

Character Code: Mixed (could be ASCII, Latin-1 or UTF-8 encoding), Variable Byte Length (0 to 64 bytes)

GET Only

- **LINE1TXT**

[GET Command]

@USB:LINE1TXT=?

Retrieving text info of the line 1 of contents list currently displayed.

[Parameters]

Character Code: Mixed (could be ASCII, Latin-1 or UTF-8 encoding), Variable Byte Length (0 to 64 bytes)

GET Only

- **LINE1ATRIB**

[GET Command]

@USB:LINE1ATRIB=?

Retrieving the attributes of the line number 1.

[Parameters]

Container

GET Only: indicating this line is Container

Item

GET Only: indicating this line is Item

Unplayable Item

GET Only: indicating this line is Unplayable Item

Unselectable

GET Only: indicating this line is Unselectable

- **LINE2TXT**

[GET Command]

@USB:LINE2TXT=?

[Parameters]

Parameters are the same as [LINE1TXT](#)

- **LINE2ATRIB**

[GET Command]

@USB:LINE2ATRIB=?

[Parameters]

Parameters are the same as [LINE1ATRIB](#)

[Back To Index](#)

- **LINE3TXT**

[GET Command]

@USB:LINE3TXT=?

[Parameters]

Parameters are the same as [LINE1TXT](#)

[Back To Index](#)

- **LINE3ATRIB**

[GET Command]

@USB:LINE3ATRIB=?

[Parameters]

Parameters are the same as [LINE1ATRIB](#)

[Back To Index](#)

- **LINE4TXT**

[GET Command]

@USB:LINE4TXT=?

[Parameters]

Parameters are the same as [LINE1TXT](#)

[Back To Index](#)

- **LINE4ATRIB**

[GET Command]

@USB:LINE4ATRIB=?

[Parameters]

Parameters are the same as [LINE1ATRIB](#)

[Back To Index](#)

- **LINE5TXT**

[GET Command]

@USB:LINE5TXT=?

[Parameters]

Parameters are the same as [LINE1TXT](#)

[Back To Index](#)

- **LINE5ATRIB**

[GET Command]

@USB:LINE5ATTRIB=?

[Parameters]

Parameters are the same as [LINE1ATTRIB](#)

[Back To Index](#)

• **LINE6TXT**

[GET Command]

@USB:LINE6TXT=?

[Parameters]

Parameters are the same as [LINE1TXT](#)

[Back To Index](#)

• **LINE6ATTRIB**

[GET Command]

@USB:LINE6ATTRIB=?

[Parameters]

Parameters are the same as [LINE1ATTRIB](#)

[Back To Index](#)

• **LINE7TXT**

[GET Command]

@USB:LINE7TXT=?

[Parameters]

Parameters are the same as [LINE1TXT](#)

[Back To Index](#)

• **LINE7ATTRIB**

[GET Command]

@USB:LINE7ATTRIB=?

[Parameters]

Parameters are the same as [LINE1ATTRIB](#)

[Back To Index](#)

• **LINE8TXT**

[GET Command]

@USB:LINE8TXT=?

[Parameters]

Parameters are the same as [LINE1TXT](#)

[Back To Index](#)

• **LINE8ATTRIB**

[GET Command]

@USB:LINE8ATTRIB=?

[Parameters]

Parameters are the same as [LINE1ATTRIB](#)

[Back To Index](#)

- **CURRLINE**

[GET Command]

@USB:CURRLINE=?

Retrieving absolute position number of current cursor position in the contents list layer currently displayed

[Parameters]

Numerical Number: 1 to 65000, Step: 1

GET Only

[Back To Index](#)

- **MAXLINE**

[GET Command]

@USB:MAXLINE=?

Retrieving maximum lines in the contents list layer currently displayed

[Parameters]

Numerical Number: 0 to 65000, Step: 1

GET Only

[Back To Index](#)

Sub Unit : IPODUSB

Function Tree version: 1.10

Firmware version: 1.03-

Model: RX-A2010

Product Region: USA

\$Date: \$

\$Revision: \$

Command Index

1. Information

PLAYBACKINFO

METAINFO

LISTINFO

2. Play Control

MODE

PLAYBACK

3. Contents Browse

LISTSEL

LISTCURSOR

LISTPAGE

LISTLAYER

LISTLAYERNAME

LINE1TXT

LINE1ATTRIB

LINE2TXT

LINE2ATTRIB

LINE3TXT

LINE3ATTRIB

LINE4TXT

LINE4ATTRIB

LINE5TXT

LINE5ATTRIB

LINE6TXT

LINE6ATTRIB

LINE7TXT

LINE7ATTRIB

LINE8TXT

LINE8ATTRIB

CURRLINE

MAXLINE

4. Others

AVAIL

REPEAT

SHUFFLE

ARTIST

Command Details of SubUnit: IPODUSB

- **AVAIL**

[GET Command]

@IPODUSB:AVAIL=?

Retrieving the connection state of iPod (device) or the validity of its operational status

Initial Auto Feedback is Available

[Parameters]

Not Connected

GET Only: indicating the device is not connected.

Not Ready

GET Only: indicating invalid state of operation

Ready

GET Only: indicating valid state of operation

[Back To Index](#)

- **MODE**

[PUT Command]

@IPODUSB:MODE=Parameter

[GET Command]

@IPODUSB:MODE=?

Operating & retrieving the iPod control mode setting state

Initial Auto Feedback is Available

[Parameters]

Normal

PUT: setting to Normal mode / GET: indicating current mode is Normal

Normal mode is an operation by the UI on the iPod

Extended

PUT: setting to Extended mode / GET: indicating current mode is Extended

Extended mode is an operation by the UI on the receiver (through its on-screen display)

[Back To Index](#)

- **REPEAT**

[PUT Command]

@IPODUSB:REPEAT=Parameter

[GET Command]

@IPODUSB:REPEAT=?

Operating & retrieving the repeat setting state

Initial Auto Feedback is Available

[Parameters]

Off

PUT: setting to Off / GET: indicating its state is Off

One

PUT: setting to One / GET: indicating its state is One

All

PUT: setting to All / GET: indicating its state is All

[Back To Index](#)

• **SHUFFLE**

[PUT Command]

@IPODUSB:SHUFFLE=Parameter

[GET Command]

@IPODUSB:SHUFFLE=?

Operating & retrieving the shuffle setting state

Initial Auto Feedback is Available

[Parameters]

Off

PUT: setting to Off / GET: indicating its state is Off

Songs

PUT: setting to Songs / GET: indicating its state is Songs

Albums

PUT: setting to Albums / GET: indicating its state is Albums

[Back To Index](#)

• **PLAYBACK**

[PUT Command]

@IPODUSB:PLAYBACK=Parameter

Operating the playback state

[Parameters]

Stop

PUT Only: change its state to Stop

Pause

PUT Only: change its state to Pause

Play

PUT Only: change its state to Play

|<<

PUT Only: change its state to |<<



meaning Skip Rev

>>/

PUT Only: change its state to >>|

meaning Skip Fwd

Skip Rev

PUT Only: change its state to Skip Rev

Skip Fwd

PUT Only: change its state to Skip Fwd

[Back To Index](#)

• **PLAYBACKINFO**

[GET Command]

@IPODUSB:PLAYBACKINFO=?

Retrieving the playback state

Initial Auto Feedback is Available

[Parameters]

Stop

GET Only: indicating its state is Stop

Pause

GET Only: indicating its state is Pause

Play

GET Only: indicating its state is Play

[Back To Index](#)

• **METAINFO**

[GET Command]

@IPODUSB:METAINFO=?

GET Only. Meta Info can be retrieved at a time.

Updated by following commands: "@XXXX:ARTIST", "@XXXX:ALBUM" and "@XXXX:SONG" (XXXX = SubUnit name)

[Back To Index](#)

• **ARTIST**

[GET Command]

@IPODUSB:ARTIST=?

Retrieving Artist Name

Initial Auto Feedback is Available

[Parameters]

Character Code: Mixed (could be ASCII, Latin-1 or UTF-8 encoding), Variable Byte Length (0 to 64

bytes)

GET Only

[Back To Index](#)

- **ALBUM**

[GET Command]

@IPODUSB:ALBUM=?

Retrieving Album Title

Initial Auto Feedback is Available

[Parameters]

Parameters are the same as [ARTIST](#)

[Back To Index](#)

- **SONG**

[GET Command]

@IPODUSB:SONG=?

Retrieving Song Title

Initial Auto Feedback is Available

[Parameters]

Parameters are the same as [ARTIST](#)

[Back To Index](#)

- **LISTSEL**

[PUT Command]

@IPODUSB:LISTSEL=Parameter

Selecting the current row of contents list

[Parameters]

Line_1

PUT Only: selecting Line 1

Line_2

PUT Only: selecting Line 2

Line_3

PUT Only: selecting Line 3

Line_4

PUT Only: selecting Line 4

Line_5

PUT Only: selecting Line 5

Line_6

PUT Only: selecting Line 6

Line_7

PUT Only: selecting Line 7

Line_8

PUT Only: selecting Line 8

[Back To Index](#)

- **LISTCURSOR**

- [PUT Command]**

- @IPODUSB:LISTCURSOR=Parameter*

- Operating the cursor of contents list

- [Parameters]**

- Down*

- PUT Only: moving it Down

- Up*

- PUT Only: moving it Up

- Sel*

- PUT Only: selecting the line that the cursor is on

- Back*

- PUT Only: going back to the previous layer of contents list

- Back to Home*

[Back To Index](#)

- **LISTPAGE**

- [PUT Command]**

- @IPODUSB:LISTPAGE=Parameter*

- Operating the page control of contents list

- [Parameters]**

- Down*

- PUT Only: moving it Down

- Up*

- PUT Only: moving it Up

[Back To Index](#)

- **LISTINFO**

- [GET Command]**

- @IPODUSB:LISTINFO=?*

- GET Only. Contents list Info can be retrieved at a time.

- Initial Auto Feedback is Available**

Updated by following commands: "@XXXX:LISTLAYER", "@XXXX:LISTLAYERNAME", "@XXXX:LINE1TXT" to "@XXXX:LINE8TXT", "@XXXX:LINE1ATTRIB" to "@XXXX:LINE8ATTRIB", "@XXXX:CURRLINE" and "@XXXX:MAXLINE" (XXXX = SubUnit name)

[Back To Index](#)

- **LISTLAYER**

[GET Command]

@IPODUSB:LISTLAYER=?

Retrieving the current depth of layers.

[Parameters]

Numerical Number: 1 to 16, Step: 1

GET Only

[Back To Index](#)

• LISTLAYERNAME

[GET Command]

@IPODUSB:LISTLAYERNAME=?

Retrieving the current layer name.

[Parameters]

Character Code: Mixed (could be ASCII, Latin-1 or UTF-8 encoding), Variable Byte Length (0 to 64 bytes)

GET Only

[Back To Index](#)

• LINE1TXT

[GET Command]

@IPODUSB:LINE1TXT=?

Retrieving text info of the line 1 of contents list currently displayed.

[Parameters]

Character Code: Mixed (could be ASCII, Latin-1 or UTF-8 encoding), Variable Byte Length (0 to 64 bytes)

GET Only

[Back To Index](#)

• LINE1ATRIB

[GET Command]

@IPODUSB:LINE1ATRIB=?

Retrieving the attributes of the line number 1.

[Parameters]

Container

GET Only: indicating this line is Container

meaning a folder

Item

GET Only: indicating this line is Item

meaning a playable item

Unplayable Item

GET Only: indicating this line is Unplayable Item

Unselectable

GET Only: indicating this line is Unselectable

[Back To Index](#)

- **LINE2TXT**

[GET Command]

@IPODUSB:LINE2TXT=?

[Parameters]

Parameters are the same as [LINE1TXT](#)

[Back To Index](#)

- **LINE2ATRIB**

[GET Command]

@IPODUSB:LINE2ATRIB=?

[Parameters]

Parameters are the same as [LINE1ATRIB](#)

[Back To Index](#)

- **LINE3TXT**

[GET Command]

@IPODUSB:LINE3TXT=?

[Parameters]

Parameters are the same as [LINE1TXT](#)

[Back To Index](#)

- **LINE3ATRIB**

[GET Command]

@IPODUSB:LINE3ATRIB=?

[Parameters]

Parameters are the same as [LINE1ATRIB](#)

[Back To Index](#)

- **LINE4TXT**

[GET Command]

@IPODUSB:LINE4TXT=?

[Parameters]

Parameters are the same as [LINE1TXT](#)

[Back To Index](#)

- **LINE4ATRIB**

[GET Command]

@IPODUSB:LINE4ATRIB=?

[Parameters]

Parameters are the same as [LINE1ATTRIB](#)

[Back To Index](#)

- **LINE5TXT**

[GET Command]

@IPODUSB:LINE5TXT=?

[Parameters]

Parameters are the same as [LINE1TXT](#)

[Back To Index](#)

- **LINE5ATTRIB**

[GET Command]

@IPODUSB:LINE5ATTRIB=?

[Parameters]

Parameters are the same as [LINE1ATTRIB](#)

[Back To Index](#)

- **LINE6TXT**

[GET Command]

@IPODUSB:LINE6TXT=?

[Parameters]

Parameters are the same as [LINE1TXT](#)

[Back To Index](#)

- **LINE6ATTRIB**

[GET Command]

@IPODUSB:LINE6ATTRIB=?

[Parameters]

Parameters are the same as [LINE1ATTRIB](#)

[Back To Index](#)

- **LINE7TXT**

[GET Command]

@IPODUSB:LINE7TXT=?

[Parameters]

Parameters are the same as [LINE1TXT](#)

[Back To Index](#)

- **LINE7ATTRIB**

[GET Command]

@IPODUSB:LINE7ATTRIB=?

[Parameters]

Parameters are the same as [LINE1ATTRIB](#)

[Back To Index](#)

- **LINE8TXT**

[GET Command]

@IPODUSB:LINE8TXT=?

[Parameters]

Parameters are the same as [LINE1TXT](#)

[Back To Index](#)

- **LINE8ATRIB**

[GET Command]

@IPODUSB:LINE8ATRIB=?

[Parameters]

Parameters are the same as [LINE1ATRIB](#)

[Back To Index](#)

- **CURRLINE**

[GET Command]

@IPODUSB:CURRLINE=?

Retrieving absolute position number of current cursor position in the contents list layer currently displayed

[Parameters]

Numerical Number: 1 to 65536, Step: 1

GET Only

[Back To Index](#)

- **MAXLINE**

[GET Command]

@IPODUSB:MAXLINE=?

Retrieving maximum lines in the contents list layer currently displayed

[Parameters]

Numerical Number: 0 to 65536, Step: 1

GET Only

[Back To Index](#)

Sub Unit : SYS

Function Tree version: 1.10

Firmware version: 1.03-

Model: RX-A3010

Product Region: USA

\$Date:: \$

\$Revision: \$

Command Index

1. Power

PWR
PARTY

2. Volume

PARTYVOL
PARTYMUTE

3. Input

INPNAME
INPNAMEMULTICH
INPNAMEPHONO
INPNAMEAV1
INPNAMEAV2
INPNAMEAV3
INPNAMEAV4
INPNAMEAV5
INPNAMEAV6
INPNAMEAV7
INPNAMEVAUX
INPNAMEAUDIO1
INPNAMEAUDIO2
INPNAMEAUDIO3
INPNAMEAUDIO4
INPNAMEDOCK
INPNAMEUSB
TRIG1INPSIRIUS
TRIG1INPTUNER
TRIG1INPMULTICH
TRIG1INPPHONO
TRIG1INPAV1
TRIG1INPAV2
TRIG1INPAV3
TRIG1INPAV4
TRIG1INPAV5
TRIG1INPAV6
TRIG1INPAV7
TRIG1INPVAUX
TRIG1INPAUDIO1

TRIG1INPAUDIO2
TRIG1INPAUDIO3
TRIG1INPAUDIO4
TRIG1INPDOCK
TRIG1INPIPOD
TRIG1INPBT
TRIG1INPUAW
TRIG1INPNET
TRIG1INPRHAPSODY
TRIG1INPSIRIUSIR
TRIG1INPPANDORA
TRIG1INPNAPSTER
TRIG1INPPC
TRIG1INPNETRADIO
TRIG1INPUSB
TRIG1INPIPODUSB
TRIG2INPSIRIUS
TRIG2INPTUNER
TRIG2INPMULTICH
TRIG2INPPHONO
TRIG2INPAV1
TRIG2INPAV2
TRIG2INPAV3
TRIG2INPAV4
TRIG2INPAV5
TRIG2INPAV6
TRIG2INPAV7
TRIG2INPVAUX
TRIG2INPAUDIO1
TRIG2INPAUDIO2
TRIG2INPAUDIO3
TRIG2INPAUDIO4
TRIG2INPDOCK
TRIG2INPIPOD
TRIG2INPBT
TRIG2INPUAW
TRIG2INPNET
TRIG2INPRHAPSODY
TRIG2INPSIRIUSIR
TRIG2INPPANDORA
TRIG2INPNAPSTER
TRIG2INPPC
TRIG2INPNETRADIO
TRIG2INPUSB
TRIG2INPIPODUSB

4. Others

MODELNAME
VERSION
VIDANLGCONV
SPPATTERN

SPPATTERN1AMP
SPPATTERN1FRNTCNFG
SPPATTERN1FRNTOCRSOVR
SPPATTERN1CENTCNFG
SPPATTERN1CENTCRSOVR
SPPATTERN1SURCNFG
SPPATTERN1SURCRSOVR
SPPATTERN1SURBCNFG
SPPATTERN1SURBCRSOVR
SPPATTERN1FRNTPRES
SPPATTERN1REARPRES
SPPATTERN1SWFR1CNFG
SPPATTERN1SWFR1PHASE
SPPATTERN1SWFR2CNFG
SPPATTERN1SWFR2PHASE
SPPATTERN1SWFRLAYOUT
SPPATTERN1EXBASS
SPPATTERN2AMP
SPPATTERN2FRNTCNFG
SPPATTERN2FRNTOCRSOVR
SPPATTERN2CENTCNFG
SPPATTERN2CENTCRSOVR
SPPATTERN2SURCNFG
SPPATTERN2SURCRSOVR
SPPATTERN2SURBCNFG
SPPATTERN2SURBCRSOVR
SPPATTERN2FRNTPRES
SPPATTERN2REARPRES
SPPATTERN2SWFR1CNFG
SPPATTERN2SWFR1PHASE
SPPATTERN2SWFR2CNFG
SPPATTERN2SWFR2PHASE
SPPATTERN2SWFRLAYOUT
SPPATTERN2EXBASS
DMCCONTROL
YNCAPORT
TRIG1MANUAL
TRIG1TYPE
TRIG1ZONE
TRIG2MANUAL
TRIG2TYPE
TRIG2ZONE
MEMGRD
REMOTECODE

Command Details of SubUnit: SYS

- **MODELNAME**

[GET Command]

@SYS:MODELNAME=?

Retrieving Model Name

[Parameters]

Character Code: Ascii, Variable Length (1 to 16 characters)

GET Only

[Back To Index](#)

• **VERSION**

[GET Command]

@SYS:VERSION=?

Retrieving the version of software.

[Parameters]

Character Code: Ascii, Fixed 9 characters

GET Only

Value string is in a format of "x.xx/y.yy"; x.xx = System Version, y.yy = Command Protocol Version.

[Back To Index](#)

• **INPNAME**

[GET Command]

@SYS:INPNAME=?

Retrieving each input's renamed info at a time.

Each response command forms like @SYS:INPNAMExxxx=XXXX (xxxx: Default Input Name, XXXX: Renamed Info)

[Back To Index](#)

• **INPNAMEMULTICH**

[GET Command]

@SYS:INPNAMEMULTICH=?

Retrieving renamed info of MULTICH

[Parameters]

Character Code: Latin-1, Variable Length (0 to 9 characters)

GET Only

[Back To Index](#)

• **INPNAMEPHONO**

[GET Command]

@SYS:INPNAMEPHONO=?

Retrieving renamed info of PHONO

[Parameters]

Parameters are the same as [INPNAMEMULTICH](#)

[Back To Index](#)

- **INPNAMEAV1**

- [GET Command]**

- @SYS:INPNAMEAV1=?*

- Retrieving renamed info of AV1

- [Parameters]**

- Parameters are the same as [INPNAMEMULTICH](#)*

[Back To Index](#)

- **INPNAMEAV2**

- [GET Command]**

- @SYS:INPNAMEAV2=?*

- Retrieving renamed info of AV2

- [Parameters]**

- Parameters are the same as [INPNAMEMULTICH](#)*

[Back To Index](#)

- **INPNAMEAV3**

- [GET Command]**

- @SYS:INPNAMEAV3=?*

- Retrieving renamed info of AV3

- [Parameters]**

- Parameters are the same as [INPNAMEMULTICH](#)*

[Back To Index](#)

- **INPNAMEAV4**

- [GET Command]**

- @SYS:INPNAMEAV4=?*

- Retrieving renamed info of AV4

- [Parameters]**

- Parameters are the same as [INPNAMEMULTICH](#)*

[Back To Index](#)

- **INPNAMEAV5**

- [GET Command]**

- @SYS:INPNAMEAV5=?*

- Retrieving renamed info of AV5

- [Parameters]**

- Parameters are the same as [INPNAMEMULTICH](#)*

[Back To Index](#)

- **INPNAMEAV6**

- [GET Command]**

@SYS:INPNAMEAV6=?

Retrieving renamed info of AV6

[Parameters]

Parameters are the same as [INPNAMEMULTICH](#)

[Back To Index](#)

• **INPNAMEAV7**

[GET Command]

@SYS:INPNAMEAV7=?

Retrieving renamed info of AUDIO3

[Parameters]

Parameters are the same as [INPNAMEMULTICH](#)

[Back To Index](#)

• **INPNAMEVAUX**

[GET Command]

@SYS:INPNAMEVAUX=?

Retrieving renamed info of VAUX

[Parameters]

Parameters are the same as [INPNAMEMULTICH](#)

[Back To Index](#)

• **INPNAMEAUDIO1**

[GET Command]

@SYS:INPNAMEAUDIO1=?

Retrieving renamed info of AUDIO1

[Parameters]

Parameters are the same as [INPNAMEMULTICH](#)

[Back To Index](#)

• **INPNAMEAUDIO2**

[GET Command]

@SYS:INPNAMEAUDIO2=?

Retrieving renamed info of AUDIO2

[Parameters]

Parameters are the same as [INPNAMEMULTICH](#)

[Back To Index](#)

• **INPNAMEAUDIO3**

[GET Command]

@SYS:INPNAMEAUDIO3=?

Retrieving renamed info of AUDIO3

[Parameters]

Parameters are the same as [INPNAMEMULTICH](#)

[Back To Index](#)

- **INPNAMEAUDIO4**

[GET Command]

@SYS:INPNAMEAUDIO4=?

Retrieving renamed info of AUDIO4

[Parameters]

Parameters are the same as [INPNAMEMULTICH](#)

[Back To Index](#)

- **INPNAMEDOCK**

[GET Command]

@SYS:INPNAMEDOCK=?

Retrieving renamed info of DOCK

[Parameters]

Parameters are the same as [INPNAMEMULTICH](#)

[Back To Index](#)

- **INPNAMEUSB**

[GET Command]

@SYS:INPNAMEUSB=?

Retrieving renamed info of USB

[Parameters]

Parameters are the same as [INPNAMEMULTICH](#)

[Back To Index](#)

- **PWR**

[PUT Command]

@SYS:PWR=Parameter

[GET Command]

@SYS:PWR=?

Operating & retrieving All Zones power state.

Initial Auto Feedback is Available

[Parameters]

Standby

PUT: turning its state to Standby / GET: indicating Standby status.

On

PUT: turning its state to On / GET: indicating On status.

[Back To Index](#)

- **PARTY**

[PUT Command]

@SYS:PARTY=Parameter

[GET Command]

@SYS:PARTY=?

Operating & retrieving Party Mode state

Initial Auto Feedback is Available

[Parameters]

Off

PUT: turning its state to Off / GET: indicating Off status.

On

PUT: turning its state to On / GET: indicating On status.

[Back To Index](#)

• **PARTYVOL**

[PUT Command]

@SYS:PARTYVOL=Parameter

Operating Party Mode Volume

[Parameters]

Down

PUT Only: decrementing the volume by 1 step

Up

PUT Only: incrementing the volume by 1 step

[Back To Index](#)

• **PARTYMUTE**

[PUT Command]

@SYS:PARTYMUTE=Parameter

Operating Party Mode Muting state

[Parameters]

Off

PUT Only: un-muting Party Mode

On

PUT Only: muting Party Mode

[Back To Index](#)

• **VIDANLGCONV**

[PUT Command]

@SYS:VIDANLGCONV=Parameter

[GET Command]

@SYS:VIDANLGCONV=?

Operating & retrieving Analog Video Conversion setting state.

[Parameters]

Off

PUT: setting to Off / GET: indicating Off status.

On

PUT: setting to On / GET: indicating On status.

[Back To Index](#)

- **SPPATTERN**

[PUT Command]

@SYS:SPPATTERN=Parameter

[GET Command]

@SYS:SPPATTERN=?

Operating & retrieving Speaker Pattern setting state.

[Parameters]

Pattern 1

PUT: setting to Pattern1 / GET: indicating its setting at Pattern1.

Pattern 2

PUT: setting to Pattern2 / GET: indicating its setting at Pattern2.

[Back To Index](#)

- **SPPATTERN1AMP**

[PUT Command]

@SYS:SPPATTERN1AMP=Parameter

[GET Command]

@SYS:SPPATTERN1AMP=?

Operating & retrieving Amp Assign setting state for Speaker Pattern1.

[Parameters]

Basic

PUT: setting to Basic / GET: indicating its setting at Basic.

7ch +1ZONE

PUT: setting to 7ch +1ZONE / GET: indicating its setting at 7ch +1ZONE.

9ch +1ZONE

PUT: setting to 9ch +1ZONE / GET: indicating its setting at 9ch +1ZONE.

7ch +2ZONE

PUT: setting to 7ch +2ZONE / GET: indicating its setting at 7ch +2ZONE.

9ch +RP

PUT: setting to 9ch +RP / GET: indicating its setting at 9ch +RP.

9ch +FRONT

PUT: setting to 9ch +FRONT / GET: indicating its setting at 9ch +FRONT.

7ch +FP+RP

PUT: setting to 7ch +FP+RP / GET: indicating its setting at 7ch +FP+RP.

7ch +FRONT+1ZONE

PUT: setting to 7ch +FRONT+1ZONE / GET: indicating its setting at 7ch +FRONT+1ZONE.

5ch +FRONT+2ZONE

PUT: setting to 5ch +FRONT+2ZONE / GET: indicating its setting at 5ch +FRONT+2ZONE.

7ch BI-AMP

PUT: setting to 7ch BI-AMP / GET: indicating its setting at 7ch BI-AMP.

7ch BI-AMP +FP

PUT: setting to 7ch BI-AMP +FP / GET: indicating its setting at 7ch BI-AMP +FP.

7ch BI-AMP +FP+RP

PUT: setting to 7ch BI-AMP +FP+RP / GET: indicating its setting at 7ch BI-AMP +FP+RP.

[Back To Index](#)

- **SPPATTERN1FRNTCNFG**

[PUT Command]

@SYS:SPPATTERN1FRNTCNFG=Parameter

[GET Command]

@SYS:SPPATTERN1FRNTCNFG=?

Operating & retrieving Front Ch Configuration setting state for Speaker Pattern1.

[Parameters]

Small

PUT: setting to Small / GET: indicating its setting at Small.

Large

PUT: setting to Large / GET: indicating its setting at Large.

[Back To Index](#)

- **SPPATTERN1FRNTCRSOVR**

[PUT Command]

@SYS:SPPATTERN1FRNTCRSOVR=Parameter

[GET Command]

@SYS:SPPATTERN1FRNTCRSOVR=?

Operating & retrieving Front Ch Crossover Frequency setting state for Speaker Pattern1.

[Parameters]

40 Hz

PUT: setting to 40 Hz / GET: indicating its setting at 40 Hz.

60 Hz

PUT: setting to 60 Hz / GET: indicating its setting at 60 Hz.

80 Hz

PUT: setting to 80 Hz / GET: indicating its setting at 80 Hz.

90 Hz

PUT: setting to 90 Hz / GET: indicating its setting at 90 Hz.

100 Hz

PUT: setting to 100 Hz / GET: indicating its setting at 100 Hz.

110 Hz

PUT: setting to 110 Hz / GET: indicating its setting at 110 Hz.

120 Hz

PUT: setting to 120 Hz / GET: indicating its setting at 120 Hz.

160 Hz

PUT: setting to 160 Hz / GET: indicating its setting at 160 Hz.

200 Hz

PUT: setting to 200 Hz / GET: indicating its setting at 200 Hz.

[Back To Index](#)

- **SPPATTERN1CENTCNFG**

[PUT Command]

@SYS:SPPATTERN1CENTCNFG=Parameter

[GET Command]

@SYS:SPPATTERN1CENTCNFG=?

Operating & retrieving Center Ch Configuration setting state for Speaker Pattern1.

[Parameters]

None

PUT: setting to None / GET: indicating its setting at None.

Small

PUT: setting to Small / GET: indicating its setting at Small.

Large

PUT: setting to Large / GET: indicating its setting at Large.

[Back To Index](#)

- **SPPATTERN1CENTCRSOVR**

[PUT Command]

@SYS:SPPATTERN1CENTCRSOVR=Parameter

[GET Command]

@SYS:SPPATTERN1CENTCRSOVR=?

Operating & retrieving Center Ch Crossover Frequency setting state for Speaker Pattern1.

[Parameters]

40 Hz

PUT: setting to 40 Hz / GET: indicating its setting at 40 Hz.

60 Hz

PUT: setting to 60 Hz / GET: indicating its setting at 60 Hz.

80 Hz

PUT: setting to 80 Hz / GET: indicating its setting at 80 Hz.

90 Hz

PUT: setting to 90 Hz / GET: indicating its setting at 90 Hz.

100 Hz

PUT: setting to 100 Hz / GET: indicating its setting at 100 Hz.

110 Hz

PUT: setting to 110 Hz / GET: indicating its setting at 110 Hz.

120 Hz

PUT: setting to 120 Hz / GET: indicating its setting at 120 Hz.

160 Hz

PUT: setting to 160 Hz / GET: indicating its setting at 160 Hz.

200 Hz

PUT: setting to 200 Hz / GET: indicating its setting at 200 Hz.

[Back To Index](#)

- **SPPATTERN1SURCNFG**

- [PUT Command]**

- @SYS:SPPATTERN1SURCNFG=Parameter*

- [GET Command]**

- @SYS:SPPATTERN1SURCNFG=?*

- Operating & retrieving Surround Ch Configuration setting state for Speaker Pattern1.

- [Parameters]**

- None*

- PUT: setting to None / GET: indicating its setting at None.

- Small*

- PUT: setting to 60 Hz / GET: indicating its setting at 60 Hz.

- Large*

- PUT: setting to Large / GET: indicating its setting at Large.

[Back To Index](#)

- **SPPATTERN1SURCRSOVR**

- [PUT Command]**

- @SYS:SPPATTERN1SURCRSOVR=Parameter*

- [GET Command]**

- @SYS:SPPATTERN1SURCRSOVR=?*

- Operating & retrieving Surround Ch Crossover Frequency setting state for Speaker Pattern1.

- [Parameters]**

- 40 Hz*

- PUT: setting to 40 Hz / GET: indicating its setting at 40 Hz.

- 60 Hz*

- PUT: setting to 60 Hz / GET: indicating its setting at 60 Hz.

- 80 Hz*

- PUT: setting to 80 Hz / GET: indicating its setting at 80 Hz.

- 90 Hz*

- PUT: setting to 90 Hz / GET: indicating its setting at 90 Hz.

100 Hz

PUT: setting to 100 Hz / GET: indicating its setting at 100 Hz.

110 Hz

PUT: setting to 110 Hz / GET: indicating its setting at 110 Hz.

120 Hz

PUT: setting to 120 Hz / GET: indicating its setting at 120 Hz.

160 Hz

PUT: setting to 160 Hz / GET: indicating its setting at 160 Hz.

200 Hz

PUT: setting to 200 Hz / GET: indicating its setting at 200 Hz.

[Back To Index](#)

- **SPPATTERN1SURBCNFG**

[PUT Command]

@SYS:SPPATTERN1SURBCNFG=Parameter

[GET Command]

@SYS:SPPATTERN1SURBCNFG=?

Operating & retrieving Surround Back Ch Configuration setting state for Speaker Pattern1.

[Parameters]

None

PUT: setting to None / GET: indicating its setting at None.

Small x1

PUT: setting to Small x1 / GET: indicating its setting at Small x1.

Large x1

PUT: setting to Large x1 / GET: indicating its setting at Large x1.

Small x2

PUT: setting to Small x2 / GET: indicating its setting at Small x2.

Large x2

PUT: setting to Large x2 / GET: indicating its setting at Large x2.

[Back To Index](#)

- **SPPATTERN1SURBCRSOVR**

[PUT Command]

@SYS:SPPATTERN1SURBCRSOVR=Parameter

[GET Command]

@SYS:SPPATTERN1SURBCRSOVR=?

Operating & retrieving Surround Back Ch Crossover Frequency setting state for Speaker Pattern1.

[Parameters]

40 Hz

PUT: setting to 40 Hz / GET: indicating its setting at 40 Hz.

60 Hz

PUT: setting to 60 Hz / GET: indicating its setting at 60 Hz.

80 Hz

PUT: setting to 80 Hz / GET: indicating its setting at 80 Hz.

90 Hz

PUT: setting to 90 Hz / GET: indicating its setting at 90 Hz.

100 Hz

PUT: setting to 100 Hz / GET: indicating its setting at 100 Hz.

110 Hz

PUT: setting to 110 Hz / GET: indicating its setting at 110 Hz.

120 Hz

PUT: setting to 120 Hz / GET: indicating its setting at 120 Hz.

160 Hz

PUT: setting to 160 Hz / GET: indicating its setting at 160 Hz.

200 Hz

PUT: setting to 200 Hz / GET: indicating its setting at 200 Hz.

[Back To Index](#)

- **SPPATTERN1FRNTPRES**

- [PUT Command]**

- @SYS:SPPATTERN1FRNTPRES=Parameter*

- [GET Command]**

- @SYS:SPPATTERN1FRNTPRES=?*

- Operating & retrieving Front Presence Ch setting state for Speaker Pattern1.

- [Parameters]**

- None*

- PUT: setting to None / GET: indicating its setting at None.

- Use*

- PUT: setting to Use / GET: indicating its setting at Use.

[Back To Index](#)

- **SPPATTERN1REARPRES**

- [PUT Command]**

- @SYS:SPPATTERN1REARPRES=Parameter*

- [GET Command]**

- @SYS:SPPATTERN1REARPRES=?*

- Operating & retrieving Rear Presence Ch setting state for Speaker Pattern1.

- [Parameters]**

- Parameters are the same as [SPPATTERN1FRNTPRES](#)*

[Back To Index](#)

- **SPPATTERN1SWFR1CNFG**

[PUT Command]

@SYS:SPPATTERN1SWFR1CNFG=Parameter

[GET Command]

@SYS:SPPATTERN1SWFR1CNFG=?

Operating & retrieving Subwoofer1 Configuration state for Speaker Pattern1.

[Parameters]

None

PUT: setting to None / GET: indicating its setting at None.

Use

PUT: setting to Use / GET: indicating its setting at Use.

[Back To Index](#)

• SPPATTERN1SWFR1PHASE

[PUT Command]

@SYS:SPPATTERN1SWFR1PHASE=Parameter

[GET Command]

@SYS:SPPATTERN1SWFR1PHASE=?

Operating & retrieving Subwoofer1 Phase setting state for Speaker Pattern1.

[Parameters]

Normal

PUT: setting to Normal / GET: indicating its setting at Normal.

Reverse

PUT: setting to Reverse / GET: indicating its setting at Reverse.

[Back To Index](#)

• SPPATTERN1SWFR2CNFG

[PUT Command]

@SYS:SPPATTERN1SWFR2CNFG=Parameter

[GET Command]

@SYS:SPPATTERN1SWFR2CNFG=?

[Parameters]

Parameters are the same as [SPPATTERN1SWFR1CNFG](#)

[Back To Index](#)

• SPPATTERN1SWFR2PHASE

[PUT Command]

@SYS:SPPATTERN1SWFR2PHASE=Parameter

[GET Command]

@SYS:SPPATTERN1SWFR2PHASE=?

[Parameters]

Parameters are the same as [SPPATTERN1SWFR1PHASE](#)

[Back To Index](#)

SPPATTERN1SWFRLAYOUT

[PUT Command]

@SYS:SPPATTERN1SWFRLAYOUT=Parameter

[GET Command]

@SYS:SPPATTERN1SWFRLAYOUT=?

Operating & retrieving Subwoofer Layout Setting state for Speaker Pattern1.

[Parameters]

Left & Right

PUT: setting to Left & Right / GET: indicating its setting at Left & Right.

Front & Rear

PUT: setting to Front & Rear / GET: indicating its setting at Front & Rear.

Monaural x2

PUT: setting to Monaural x2 / GET: indicating its setting at Monaural x2.

[Back To Index](#)

• SPPATTERN1EXBASS

[PUT Command]

@SYS:SPPATTERN1EXBASS=Parameter

[GET Command]

@SYS:SPPATTERN1EXBASS=?

Operating & retrieving Extra Bass Setting state for Speaker Pattern1.

[Parameters]

Off

PUT: setting to Off / GET: indicating its setting at Off.

On

PUT: setting to On / GET: indicating its setting at On.

[Back To Index](#)

• SPPATTERN2AMP

[PUT Command]

@SYS:SPPATTERN2AMP=Parameter

[GET Command]

@SYS:SPPATTERN2AMP=?

[Parameters]

Parameters are the same as [SPPATTERN1AMP](#)

[Back To Index](#)

• SPPATTERN2FRNTCNFG

[PUT Command]

@SYS:SPPATTERN2FRNTCNFG=Parameter

[GET Command]

@SYS:SPPATTERN2FRNTCNFG=?

[Parameters]

Parameters are the same as [SPPATTERN1FRNTCNFG](#)

[Back To Index](#)

- **SPPATTERN2FRNTRCSOVR**

[PUT Command]

@SYS:SPPATTERN2FRNTRCSOVR=Parameter

[GET Command]

@SYS:SPPATTERN2FRNTRCSOVR=?

[Parameters]

Parameters are the same as [SPPATTERN1FRNTRCSOVR](#)

[Back To Index](#)

- **SPPATTERN2CENTCNFG**

[PUT Command]

@SYS:SPPATTERN2CENTCNFG=Parameter

[GET Command]

@SYS:SPPATTERN2CENTCNFG=?

[Parameters]

Parameters are the same as [SPPATTERN1CENTCNFG](#)

[Back To Index](#)

- **SPPATTERN2CENTCRSOVR**

[PUT Command]

@SYS:SPPATTERN2CENTCRSOVR=Parameter

[GET Command]

@SYS:SPPATTERN2CENTCRSOVR=?

[Parameters]

Parameters are the same as [SPPATTERN1CENTCRSOVR](#)

[Back To Index](#)

- **SPPATTERN2SURCNFG**

[PUT Command]

@SYS:SPPATTERN2SURCNFG=Parameter

[GET Command]

@SYS:SPPATTERN2SURCNFG=?

[Parameters]

Parameters are the same as [SPPATTERN1SURCNFG](#)

[Back To Index](#)

- **SPPATTERN2SURCRSOVR**

[PUT Command]

@SYS:SPPATTERN2SURCRSOVR=Parameter

[GET Command]

@SYS:SPPATTERN2SURCRSOVR=?

[Parameters]

Parameters are the same as [SPPATTERN1SURCRSOVR](#)

[Back To Index](#)

• **SPPATTERN2SURBCNFG**

[PUT Command]

@SYS:SPPATTERN2SURBCNFG=Parameter

[GET Command]

@SYS:SPPATTERN2SURBCNFG=?

[Parameters]

Parameters are the same as [SPPATTERN1SURBCNFG](#)

[Back To Index](#)

• **SPPATTERN2SURBCRSOVR**

[PUT Command]

@SYS:SPPATTERN2SURBCRSOVR=Parameter

[GET Command]

@SYS:SPPATTERN2SURBCRSOVR=?

[Parameters]

Parameters are the same as [SPPATTERN1SURBCRSOVR](#)

[Back To Index](#)

• **SPPATTERN2FRNTPRES**

[PUT Command]

@SYS:SPPATTERN2FRNTPRES=Parameter

[GET Command]

@SYS:SPPATTERN2FRNTPRES=?

[Parameters]

Parameters are the same as [SPPATTERN1FRNTPRES](#)

[Back To Index](#)

• **SPPATTERN2REARPRES**

[PUT Command]

@SYS:SPPATTERN2REARPRES=Parameter

[GET Command]

@SYS:SPPATTERN2REARPRES=?

[Parameters]

Parameters are the same as [SPPATTERN1REARPRES](#)

[Back To Index](#)

• **SPPATTERN2SWFR1CNFG**

[PUT Command]

@SYS:SPPATTERN2SWFR1CNFG=Parameter

[GET Command]

@SYS:SPPATTERN2SWFR1CNFG=?

[Parameters]

Parameters are the same as [SPPATTERN1SWFR1CNFG](#)

[Back To Index](#)

• **SPPATTERN2SWFR1PHASE**

[PUT Command]

@SYS:SPPATTERN2SWFR1PHASE=Parameter

[GET Command]

@SYS:SPPATTERN2SWFR1PHASE=?

[Parameters]

Parameters are the same as [SPPATTERN1SWFR1PHASE](#)

[Back To Index](#)

• **SPPATTERN2SWFR2CNFG**

[PUT Command]

@SYS:SPPATTERN2SWFR2CNFG=Parameter

[GET Command]

@SYS:SPPATTERN2SWFR2CNFG=?

[Parameters]

Parameters are the same as [SPPATTERN1SWFR2CNFG](#)

[Back To Index](#)

• **SPPATTERN2SWFR2PHASE**

[PUT Command]

@SYS:SPPATTERN2SWFR2PHASE=Parameter

[GET Command]

@SYS:SPPATTERN2SWFR2PHASE=?

[Parameters]

Parameters are the same as [SPPATTERN1SWFR2PHASE](#)

[Back To Index](#)

• **SPPATTERN2SWFRLAYOUT**

[PUT Command]

@SYS:SPPATTERN2SWFRLAYOUT=Parameter

[GET Command]

@SYS:SPPATTERN2SWFRLAYOUT=?

[Parameters]

Parameters are the same as [SPPATTERN1SWFRLAYOUT](#)

[Back To Index](#)

• **SPPATTERN2EXBASS**

[PUT Command]

@SYS:SPPATTERN2EXBASS=Parameter

[GET Command]

@SYS:SPPATTERN2EXBASS=?

[Parameters]

Parameters are the same as [SPPATTERN1EXBASS](#)

[Back To Index](#)

• **DMCCONTROL**

[PUT Command]

@SYS:DMCCONTROL=Parameter

[GET Command]

@SYS:DMCCONTROL=?

Operating & retrieving DMC Control Setting state

Initial Auto Feedback is Available

[Parameters]

Disable

PUT: setting to Disable / GET: indicating its setting at Disable.

Enable

PUT: setting to Enable / GET: indicating its setting at Enable.

[Back To Index](#)

• **YNCAPORT**

[PUT Command]

@SYS:YNCAPORT=Parameter

[GET Command]

@SYS:YNCAPORT=?

Operating & retrieving TCP Port Setting state for YNCA commands.

[Parameters]

Numerical Number: 50000 to 65535, Step: 1

PUT: setting to the specified number. / GET: indicating its setting with the retrieved value. The Default value is 50000.

[Back To Index](#)

• **TRIG1MANUAL**

[PUT Command]

@SYS:TRIG1MANUAL=Parameter

[GET Command]

@SYS:TRIG1MANUAL=?

Operating & retrieving Manual Operating state for Trigger Out 1.

[Parameters]

Lo

PUT: turning its state to Lo / GET: indicating its status at Lo.

Hi

PUT: turning its state to Hi / GET: indicating its status at Hi.

[Back To Index](#)

- **TRIG1TYPE**

[PUT Command]

@SYS:TRIG1TYPE=Parameter

[GET Command]

@SYS:TRIG1TYPE=?

Operating & retrieving Trigger Type Setting state for Trigger Out 1.

[Parameters]

Manual

PUT: setting to Manual / GET: indicating its setting at Manual.

Power

PUT: setting to Power / GET: indicating its setting at Power.

Zone and Input

PUT: setting to Zone and Input / GET: indicating its setting at Zone and Input.

[Back To Index](#)

- **TRIG1ZONE**

[PUT Command]

@SYS:TRIG1ZONE=Parameter

[GET Command]

@SYS:TRIG1ZONE=?

Operating & retrieving Zone Setting state of Trigger Type "Zone and Input" for Trigger Out 1.

[Parameters]

Main Zone

PUT: setting to Main Zone / GET: indicating its setting at Main Zone.

Zone2

PUT: setting to Zone2 / GET: indicating its setting at Zone2.

Zone3

PUT: setting to Zone3 / GET: indicating its setting at Zone3.

Zone4

PUT: setting to Zone4 / GET: indicating its setting at Zone4.

All

PUT: setting to All / GET: indicating its setting at All.

[Back To Index](#)

- **TRIG1INPSIRIUS**

[PUT Command]

@SYS:TRIG1INPSIRIUS=Parameter

[GET Command]

@SYS:TRIG1INPSIRIUS=?

Operating & retrieving the setting state for Input of Trigger "Type Zone and Input" for Trigger Out 1.

[Parameters]

Lo

PUT: setting to Lo / GET: indicating its setting at Lo.

Hi

PUT: setting to Hi / GET: indicating its setting at Hi.

[Back To Index](#)

• **TRIG1INPTUNER**

[PUT Command]

@SYS:TRIG1INPTUNER=*Parameter*

[GET Command]

@SYS:TRIG1INPTUNER=?

Operating & retrieving the setting state for Input TUNER of Trigger "Type Zone and Input" for Trigger Out 1.

[Parameters]

Parameters are the same as [TRIG1INPSIRIUS](#)

[Back To Index](#)

• **TRIG1INPMULTICH**

[PUT Command]

@SYS:TRIG1INPMULTICH=*Parameter*

[GET Command]

@SYS:TRIG1INPMULTICH=?

Operating & retrieving the setting state for Input MULTICH of Trigger "Type Zone and Input" for Trigger Out 1.

[Parameters]

Parameters are the same as [TRIG1INPSIRIUS](#)

[Back To Index](#)

• **TRIG1INPPHONO**

[PUT Command]

@SYS:TRIG1INPPHONO=*Parameter*

[GET Command]

@SYS:TRIG1INPPHONO=?

Operating & retrieving the setting state for Input PHONO of Trigger "Type Zone and Input" for Trigger Out 1.

[Parameters]

Parameters are the same as [TRIG1INPSIRIUS](#)

[Back To Index](#)

• **TRIG1INPAV1**

[PUT Command]

@SYS:TRIG1INPAV1=*Parameter*

[GET Command]

@SYS:TRIG1INPAV1=?

Operating & retrieving the setting state for Input AV1 of Trigger "Type Zone and Input" for Trigger Out 1.

[Parameters]

Parameters are the same as [TRIG1INPSIRIUS](#)

[Back To Index](#)

• **TRIG1INPAV2**

[PUT Command]

@SYS:TRIG1INPAV2=*Parameter*

[GET Command]

@SYS:TRIG1INPAV2=?

Operating & retrieving the setting state for Input AV2 of Trigger "Type Zone and Input" for Trigger Out 1.

[Parameters]

Parameters are the same as [TRIG1INPSIRIUS](#)

[Back To Index](#)

• **TRIG1INPAV3**

[PUT Command]

@SYS:TRIG1INPAV3=*Parameter*

[GET Command]

@SYS:TRIG1INPAV3=?

Operating & retrieving the setting state for Input AV3 of Trigger "Type Zone and Input" for Trigger Out 1.

[Parameters]

Parameters are the same as [TRIG1INPSIRIUS](#)

[Back To Index](#)

• **TRIG1INPAV4**

[PUT Command]

@SYS:TRIG1INPAV4=*Parameter*

[GET Command]

@SYS:TRIG1INPAV4=?

Operating & retrieving the setting state for Input AV4 of Trigger "Type Zone and Input" for Trigger Out 1.

[Parameters]

Parameters are the same as [TRIG1INPSIRIUS](#)

[Back To Index](#)

• **TRIG1INPAV5**

[PUT Command]

@SYS:TRIG1INPAV5=*Parameter*

[GET Command]

@SYS:TRIG1INPAV5=?

Operating & retrieving the setting state for Input AV5 of Trigger "Type Zone and Input" for Trigger Out 1.

[Parameters]

Parameters are the same as [TRIG1INPSIRIUS](#)

[Back To Index](#)

- **TRIG1INPAV6**

[PUT Command]

@SYS:TRIG1INPAV6=Parameter

[GET Command]

@SYS:TRIG1INPAV6=?

Operating & retrieving the setting state for Input AV6 of Trigger "Type Zone and Input" for Trigger Out 1.

[Parameters]

Parameters are the same as [TRIG1INPSIRIUS](#)

[Back To Index](#)

- **TRIG1INPAV7**

[PUT Command]

@SYS:TRIG1INPAV7=Parameter

[GET Command]

@SYS:TRIG1INPAV7=?

Operating & retrieving the setting state for Input AV7 of Trigger "Type Zone and Input" for Trigger Out 1.

[Parameters]

Parameters are the same as [TRIG1INPSIRIUS](#)

[Back To Index](#)

- **TRIG1INPVAUX**

[PUT Command]

@SYS:TRIG1INPVAUX=Parameter

[GET Command]

@SYS:TRIG1INPVAUX=?

Operating & retrieving the setting state for Input VAUX of Trigger "Type Zone and Input" for Trigger Out 1.

[Parameters]

Parameters are the same as [TRIG1INPSIRIUS](#)

[Back To Index](#)

- **TRIG1INPAUDIO1**

[PUT Command]

@SYS:TRIG1INPAUDIO1=Parameter

[GET Command]

@SYS:TRIG1INPAUDIO1=?

Operating & retrieving the setting state for Input AUDIO1 of Trigger "Type Zone and Input" for Trigger Out 1.

[Parameters]

Parameters are the same as [TRIG1INPSIRIUS](#)

[Back To Index](#)

- **TRIG1INPAUDIO2**

[PUT Command]

@SYS:TRIG1INPAUDIO2=Parameter

[GET Command]

@SYS:TRIG1INPAUDIO2=?

Operating & retrieving the setting state for Input AUDIO2 of Trigger "Type Zone and Input" for Trigger Out 1.

[Parameters]

Parameters are the same as [TRIG1INPSIRIUS](#)

[Back To Index](#)

• TRIG1INPAUDIO3**[PUT Command]**

@SYS:TRIG1INPAUDIO3=Parameter

[GET Command]

@SYS:TRIG1INPAUDIO3=?

Operating & retrieving the setting state for Input AUDIO3 of Trigger "Type Zone and Input" for Trigger Out 1.

[Parameters]

Parameters are the same as [TRIG1INPSIRIUS](#)

[Back To Index](#)

• TRIG1INPAUDIO4**[PUT Command]**

@SYS:TRIG1INPAUDIO4=Parameter

[GET Command]

@SYS:TRIG1INPAUDIO4=?

Operating & retrieving the setting state for Input AUDIO4 of Trigger "Type Zone and Input" for Trigger Out 1.

[Parameters]

Parameters are the same as [TRIG1INPSIRIUS](#)

[Back To Index](#)

• TRIG1INPDOCK**[PUT Command]**

@SYS:TRIG1INPDOCK=Parameter

[GET Command]

@SYS:TRIG1INPDOCK=?

Operating & retrieving the setting state for Input DOCK of Trigger "Type Zone and Input" for Trigger Out 1.

[Parameters]

Parameters are the same as [TRIG1INPSIRIUS](#)

[Back To Index](#)

• TRIG1INPIPOD**[PUT Command]**

@SYS:TRIG1INPIPOD=Parameter

[GET Command]

@SYS:TRIG1INPIPOD=?

Operating & retrieving the setting state for Input IPOD of Trigger "Type Zone and Input" for Trigger Out 1.

[Parameters]

Parameters are the same as [TRIG1INPSIRIUS](#)

[Back To Index](#)

• **TRIG1INPBT**

[PUT Command]

@SYS:TRIG1INPBT=Parameter

[GET Command]

@SYS:TRIG1INPBT=?

Operating & retrieving the setting state for Input BT of Trigger "Type Zone and Input" for Trigger Out 1.

[Parameters]

Parameters are the same as [TRIG1INPSIRIUS](#)

[Back To Index](#)

• **TRIG1INPUAW**

[PUT Command]

@SYS:TRIG1INPUAW=Parameter

[GET Command]

@SYS:TRIG1INPUAW=?

Operating & retrieving the setting state for Input UAW of Trigger "Type Zone and Input" for Trigger Out 1.

[Parameters]

Parameters are the same as [TRIG1INPSIRIUS](#)

[Back To Index](#)

• **TRIG1INPNET**

[PUT Command]

@SYS:TRIG1INPNET=Parameter

[GET Command]

@SYS:TRIG1INPNET=?

Operating & retrieving the setting state for Input NET of Trigger "Type Zone and Input" for Trigger Out 1.

[Parameters]

Parameters are the same as [TRIG1INPSIRIUS](#)

[Back To Index](#)

• **TRIG1INPRHAPSODY**

[PUT Command]

@SYS:TRIG1INPRHAPSODY=Parameter

[GET Command]

@SYS:TRIG1INPRHAPSODY=?

Operating & retrieving the setting state for Input RHAPSODY of Trigger "Type Zone and Input" for Trigger Out 1.

[Parameters]

Parameters are the same as [TRIG1INPSIRIUS](#)

[Back To Index](#)

• TRIG1INPSIRIUSIR

[PUT Command]

@SYS:TRIG1INPSIRIUSIR=Parameter

[GET Command]

@SYS:TRIG1INPSIRIUSIR=?

Operating & retrieving the setting state for Input SIRIUSIR of Trigger "Type Zone and Input" for Trigger Out 1.

[Parameters]

Parameters are the same as [TRIG1INPSIRIUS](#)

[Back To Index](#)

• TRIG1INPPANDORA

[PUT Command]

@SYS:TRIG1INPPANDORA=Parameter

[GET Command]

@SYS:TRIG1INPPANDORA=?

Operating & retrieving the setting state for Input PANDORA of Trigger "Type Zone and Input" for Trigger Out 1.

[Parameters]

Parameters are the same as [TRIG1INPSIRIUS](#)

[Back To Index](#)

• TRIG1INPNAPSTER

[PUT Command]

@SYS:TRIG1INPNAPSTER=Parameter

[GET Command]

@SYS:TRIG1INPNAPSTER=?

Operating & retrieving the setting state for Input NAPSTER of Trigger "Type Zone and Input" for Trigger Out 1.

[Parameters]

Parameters are the same as [TRIG1INPSIRIUS](#)

[Back To Index](#)

• TRIG1INPPC

[PUT Command]

@SYS:TRIG1INPPC=Parameter

[GET Command]

@SYS:TRIG1INPPC=?

Operating & retrieving the setting state for Input PC of Trigger "Type Zone and Input" for Trigger Out 1.

[Parameters]

Parameters are the same as [TRIG1INPSIRIUS](#)

[Back To Index](#)

- **TRIG1INPNETRADIO**

- [PUT Command]**

- @SYS:TRIG1INPNETRADIO=Parameter*

- [GET Command]**

- @SYS:TRIG1INPNETRADIO=?*

- Operating & retrieving the setting state for Input NETRADIO of Trigger "Type Zone and Input" for Trigger Out 1.

- [Parameters]**

- Parameters are the same as [TRIG1INPSIRIUS](#)*

[Back To Index](#)

- **TRIG1INPUSB**

- [PUT Command]**

- @SYS:TRIG1INPUSB=Parameter*

- [GET Command]**

- @SYS:TRIG1INPUSB=?*

- Operating & retrieving the setting state for Input USB of Trigger "Type Zone and Input" for Trigger Out 1.

- [Parameters]**

- Parameters are the same as [TRIG1INPSIRIUS](#)*

[Back To Index](#)

- **TRIG1INPIPODUSB**

- [PUT Command]**

- @SYS:TRIG1INPIPODUSB=Parameter*

- [GET Command]**

- @SYS:TRIG1INPIPODUSB=?*

- Operating & retrieving the setting state for Input IPODUSB of Trigger "Type Zone and Input" for Trigger Out 1.

- [Parameters]**

- Parameters are the same as [TRIG1INPSIRIUS](#)*

[Back To Index](#)

- **TRIG2MANUAL**

- [PUT Command]**

- @SYS:TRIG2MANUAL=Parameter*

- [GET Command]**

- @SYS:TRIG2MANUAL=?*

- [Parameters]**

- Parameters are the same as [TRIG1MANUAL](#)*

[Back To Index](#)

- **TRIG2TYPE**

- [PUT Command]**

- @SYS:TRIG2TYPE=Parameter*

[GET Command]

@SYS:TRIG2TYPE=?

[Parameters]

Parameters are the same as [TRIG1TYPE](#)

[Back To Index](#)

• **TRIG2ZONE**

[PUT Command]

@SYS:TRIG2ZONE=Parameter

[GET Command]

@SYS:TRIG2ZONE=?

[Parameters]

Parameters are the same as [TRIG1ZONE](#)

[Back To Index](#)

• **TRIG2INPSIRIUS**

[PUT Command]

@SYS:TRIG2INPSIRIUS=Parameter

[GET Command]

@SYS:TRIG2INPSIRIUS=?

[Parameters]

Parameters are the same as [TRIG1INPSIRIUS](#)

[Back To Index](#)

• **TRIG2INPTUNER**

[PUT Command]

@SYS:TRIG2INPTUNER=Parameter

[GET Command]

@SYS:TRIG2INPTUNER=?

[Parameters]

Parameters are the same as [TRIG1INPTUNER](#)

[Back To Index](#)

• **TRIG2INPMULTICH**

[PUT Command]

@SYS:TRIG2INPMULTICH=Parameter

[GET Command]

@SYS:TRIG2INPMULTICH=?

[Parameters]

Parameters are the same as [TRIG1INPMULTICH](#)

[Back To Index](#)

• **TRIG2INPPHONO**

[PUT Command]

@SYS:TRIG2INPPHONO=Parameter

[GET Command]

@SYS:TRIG2INPPHONO=?

[Parameters]

Parameters are the same as [TRIG1INPPHONO](#)

[Back To Index](#)

• **TRIG2INPAV1**

[PUT Command]

@SYS:TRIG2INPAV1=Parameter

[GET Command]

@SYS:TRIG2INPAV1=?

[Parameters]

Parameters are the same as [TRIG1INPAV1](#)

[Back To Index](#)

• **TRIG2INPAV2**

[PUT Command]

@SYS:TRIG2INPAV2=Parameter

[GET Command]

@SYS:TRIG2INPAV2=?

[Parameters]

Parameters are the same as [TRIG1INPAV2](#)

[Back To Index](#)

• **TRIG2INPAV3**

[PUT Command]

@SYS:TRIG2INPAV3=Parameter

[GET Command]

@SYS:TRIG2INPAV3=?

[Parameters]

Parameters are the same as [TRIG1INPAV3](#)

[Back To Index](#)

• **TRIG2INPAV4**

[PUT Command]

@SYS:TRIG2INPAV4=Parameter

[GET Command]

@SYS:TRIG2INPAV4=?

[Parameters]

Parameters are the same as [TRIG1INPAV4](#)

[Back To Index](#)

• **TRIG2INPAV5**

[PUT Command]

@SYS:TRIG2INPAV5=Parameter

[GET Command]

@SYS:TRIG2INPAV5=?

[Parameters]

Parameters are the same as [TRIG1INPAV5](#)

[Back To Index](#)

• **TRIG2INPAV6**

[PUT Command]

@SYS:TRIG2INPAV6=Parameter

[GET Command]

@SYS:TRIG2INPAV6=?

[Parameters]

Parameters are the same as [TRIG1INPAV6](#)

[Back To Index](#)

• **TRIG2INPAV7**

[PUT Command]

@SYS:TRIG2INPAV7=Parameter

[GET Command]

@SYS:TRIG2INPAV7=?

[Parameters]

Parameters are the same as [TRIG1INPAV7](#)

[Back To Index](#)

• **TRIG2INPVAUX**

[PUT Command]

@SYS:TRIG2INPVAUX=Parameter

[GET Command]

@SYS:TRIG2INPVAUX=?

[Parameters]

Parameters are the same as [TRIG1INPVAUX](#)

[Back To Index](#)

• **TRIG2INPAUDIO1**

[PUT Command]

@SYS:TRIG2INPAUDIO1=Parameter

[GET Command]

@SYS:TRIG2INPAUDIO1=?

[Parameters]

Parameters are the same as [TRIG1INPAUDIO1](#)

[Back To Index](#)

• **TRIG2INPAUDIO2**

[PUT Command]

@SYS:TRIG2INPAUDIO2=Parameter

[GET Command]

@SYS:TRIG2INPAUDIO2=?

[Parameters]

Parameters are the same as [TRIG1INPAUDIO2](#)

[Back To Index](#)

• **TRIG2INPAUDIO3**

[PUT Command]

@SYS:TRIG2INPAUDIO3=Parameter

[GET Command]

@SYS:TRIG2INPAUDIO3=?

[Parameters]

Parameters are the same as [TRIG1INPAUDIO3](#)

[Back To Index](#)

• **TRIG2INPAUDIO4**

[PUT Command]

@SYS:TRIG2INPAUDIO4=Parameter

[GET Command]

@SYS:TRIG2INPAUDIO4=?

[Parameters]

Parameters are the same as [TRIG1INPAUDIO4](#)

[Back To Index](#)

• **TRIG2INPDOCK**

[PUT Command]

@SYS:TRIG2INPDOCK=Parameter

[GET Command]

@SYS:TRIG2INPDOCK=?

[Parameters]

Parameters are the same as [TRIG1INPDOCK](#)

[Back To Index](#)

• **TRIG2INPIPOD**

[PUT Command]

@SYS:TRIG2INPIPOD=Parameter

[GET Command]

@SYS:TRIG2INPIPOD=?

[Parameters]

Parameters are the same as [TRIG1INPIPOD](#)

[Back To Index](#)

• **TRIG2INPBT**

[PUT Command]

@SYS:TRIG2INPBT=Parameter

[GET Command]

@SYS:TRIG2INPBT=?

[Parameters]

Parameters are the same as [TRIG1INPBT](#)

[Back To Index](#)

• **TRIG2INPUAW**

[PUT Command]

@SYS:TRIG2INPUAW=Parameter

[GET Command]

@SYS:TRIG2INPUAW=?

[Parameters]

Parameters are the same as [TRIG1INPUAW](#)

[Back To Index](#)

• **TRIG2INPNET**

[PUT Command]

@SYS:TRIG2INPNET=Parameter

[GET Command]

@SYS:TRIG2INPNET=?

[Parameters]

Parameters are the same as [TRIG1INPNET](#)

[Back To Index](#)

• **TRIG2INPRHAPSODY**

[PUT Command]

@SYS:TRIG2INPRHAPSODY=Parameter

[GET Command]

@SYS:TRIG2INPRHAPSODY=?

[Parameters]

Parameters are the same as [TRIG1INPRHAPSODY](#)

[Back To Index](#)

• **TRIG2INPSIRIUSIR**

[PUT Command]

@SYS:TRIG2INPSIRIUSIR=Parameter

[GET Command]

@SYS:TRIG2INPSIRIUSIR=?

[Parameters]

Parameters are the same as [TRIG1INPSIRIUSIR](#)

[Back To Index](#)

TRIG2INPPANDORA

[PUT Command]

@SYS:TRIG2INPPANDORA=Parameter

[GET Command]

@SYS:TRIG2INPPANDORA=?

[Parameters]

Parameters are the same as [TRIG1INPPANDORA](#)

[Back To Index](#)

• TRIG2INPNAPSTER

[PUT Command]

@SYS:TRIG2INPNAPSTER=Parameter

[GET Command]

@SYS:TRIG2INPNAPSTER=?

[Parameters]

Parameters are the same as [TRIG1INPNAPSTER](#)

[Back To Index](#)

• TRIG2INPPC

[PUT Command]

@SYS:TRIG2INPPC=Parameter

[GET Command]

@SYS:TRIG2INPPC=?

[Parameters]

Parameters are the same as [TRIG1INPPC](#)

[Back To Index](#)

• TRIG2INPNETRADIO

[PUT Command]

@SYS:TRIG2INPNETRADIO=Parameter

[GET Command]

@SYS:TRIG2INPNETRADIO=?

[Parameters]

Parameters are the same as [TRIG1INPNETRADIO](#)

[Back To Index](#)

• TRIG2INPUSB

[PUT Command]

@SYS:TRIG2INPUSB=Parameter

[GET Command]

@SYS:TRIG2INPUSB=?

[Parameters]

Parameters are the same as [TRIG1INPUSB](#)

[Back To Index](#)

- **TRIG2INPIPODUSB**

[PUT Command]

@SYS:TRIG2INPIPODUSB=Parameter

[GET Command]

@SYS:TRIG2INPIPODUSB=?

[Parameters]

Parameters are the same as [TRIG1INPIPODUSB](#)

[Back To Index](#)

- **MEMGRD**

[PUT Command]

@SYS:MEMGRD=Parameter

[GET Command]

@SYS:MEMGRD=?

Operating & retrieving Memory Guard Setting state

[Parameters]

Off

PUT: setting to Off / GET: indicating its setting at Off.

On

PUT: setting to On / GET: indicating its setting at On.

[Back To Index](#)

- **REMOTECODE**

[PUT Command]

@SYS:REMOTECODE=Parameter

Operation by specifying IR command codes.

[Parameters]

Character Code: Hex, Fixed 8 characters

PUT Only: 8-digit ASCII (Hex) IR codes are to be specified for its value. See the IR command chart separately provided. [\[Link To the IR Code File\]](#)

[Back To Index](#)

Sub Unit : MAIN

Function Tree version: 1.10

Firmware version: 1.03-

Model: RX-A3010

Product Region: USA

\$Date: \$

\$Revision: \$

Command Index

1. Power

PWR
SLEEP

2. Volume

VOL
MAXVOL
INITVOLMODE
INITVOLLVL
MUTE

3. Input

INP

4. Information

LIPSYNCSELINFO
LIPSYNCOFFSETINFO
BASIC

5. Play Control

PLAYBACK

6. Contents Browse

LISTCURSOR
LISTMENU

7. Others

AVAIL
ZONENAME
SCENENAME
SCENE1NAME
SCENE2NAME
SCENE3NAME
SCENE4NAME
SCENE5NAME
SCENE6NAME
SCENE7NAME
SCENE8NAME
SCENE9NAME

SCENE10NAME
SCENE11NAME
SCENE12NAME
AUDSEL
DECODERSEL
SCENE
SPBASS
SPTREBLE
PUREDIRMODE
ADAPTIVEDRC
LIPSYNCMODE
LIPSYNCANLGOUT
LIPSYNCHDMIOUT1OFFSET
LIPSYNCHDMIOUT1MANUAL
LIPSYNCHDMIOUT2OFFSET
LIPSYNCHDMIOUT2MANUAL
HDMIOUT
HDMIAUDOUTAMP
HDMIAUDOUT1
HDMIAUDOUT2
TVAUDIN1
TVAUDIN2
HDMIPROCESSING
HDMIASPECT
HDMIRESOL
HPBASS
HPTREBLE
STRAIGHT
ENHANCER
SOUNDPRG
ADAPTIVEDSP
3DCINEMA
EXSURDECODER
2CHDECODER

Command Details of SubUnit: MAIN

- **AVAIL**

[GET Command]

@MAIN:AVAIL=?

Retrieving the validity of Main Zone operational status

Initial Auto Feedback is Available

[Parameters]

Not Ready

GET Only: indicating invalid state of operation

Ready

GET Only: indicating valid state of operation

- **ZONENAME**

- [PUT Command]**

- @MAIN:ZONENAME=Parameter*

- [GET Command]**

- @MAIN:ZONENAME=?*

- Setting & retrieving renamed info of Main Zone

- [Parameters]**

- Character Code: Latin-1, Variable Length (0 to 9 characters)*

- PUT: setting its name / GET: indicating its name

[Back To Index](#)

- **SCENENAME**

- [GET Command]**

- @MAIN:SCENENAME=?*

- Retrieving renamed info of all SCENE presets for Main Zone

[Back To Index](#)

- **SCENE1NAME**

- [GET Command]**

- @MAIN:SCENE1NAME=?*

- Retrieving renamed info of SCENE1

- [Parameters]**

- Character Code: Latin-1, Variable Length (0 to 20 characters)*

- GET Only

[Back To Index](#)

- **SCENE2NAME**

- [GET Command]**

- @MAIN:SCENE2NAME=?*

- Retrieving renamed info of SCENE2

- [Parameters]**

- Parameters are the same as [SCENE1NAME](#)*

[Back To Index](#)

- **SCENE3NAME**

- [GET Command]**

- @MAIN:SCENE3NAME=?*

- Retrieving renamed info of SCENE3

- [Parameters]**

- Parameters are the same as [SCENE1NAME](#)*

- **SCENE4NAME**

[GET Command]

@MAIN:SCENE4NAME=?

Retrieving renamed info of SCENE4

[Parameters]

Parameters are the same as [SCENE1NAME](#)

[Back To Index](#)

- **SCENE5NAME**

[GET Command]

@MAIN:SCENE5NAME=?

Retrieving renamed info of SCENE5

[Parameters]

Parameters are the same as [SCENE1NAME](#)

[Back To Index](#)

- **SCENE6NAME**

[GET Command]

@MAIN:SCENE6NAME=?

Retrieving renamed info of SCENE6

[Parameters]

Parameters are the same as [SCENE1NAME](#)

[Back To Index](#)

- **SCENE7NAME**

[GET Command]

@MAIN:SCENE7NAME=?

Retrieving renamed info of SCENE7

[Parameters]

Parameters are the same as [SCENE1NAME](#)

[Back To Index](#)

- **SCENE8NAME**

[GET Command]

@MAIN:SCENE8NAME=?

Retrieving renamed info of SCENE8

[Parameters]

Parameters are the same as [SCENE1NAME](#)

[Back To Index](#)

- **SCENE9NAME**

[GET Command]

@MAIN:SCENE9NAME=?

Retrieving renamed info of SCENE9

[Parameters]

Parameters are the same as [SCENEINAME](#)

[Back To Index](#)

• SCENE10NAME

[GET Command]

@MAIN:SCENE10NAME=?

Retrieving renamed info of SCENE10

[Parameters]

Parameters are the same as [SCENEINAME](#)

[Back To Index](#)

• SCENE11NAME

[GET Command]

@MAIN:SCENE11NAME=?

Retrieving renamed info of SCENE11

[Parameters]

Parameters are the same as [SCENEINAME](#)

[Back To Index](#)

• SCENE12NAME

[GET Command]

@MAIN:SCENE12NAME=?

Retrieving renamed info of SCENE12

[Parameters]

Parameters are the same as [SCENEINAME](#)

[Back To Index](#)

• BASIC

[GET Command]

@MAIN:BASIC=?

GET Only. Main Zone basic info is retrieved at a time.

Updated by following commands: "@MAIN:PWR", "@MAIN:SLEEP", "@MAIN:VOL", "@MAIN:MUTE", "@MAIN:INP", "@MAIN:STRAIGHT", "@MAIN:ENHANCER" and "@MAIN:SOUNDPRG"

[Back To Index](#)

• PWR

[PUT Command]

@MAIN:PWR=*Parameter*

[GET Command]

@MAIN:PWR=?

Operating & retrieving Power state of Main Zone

Initial Auto Feedback is Available

[Parameters]

Standby

PUT: turning its state to Standby / GET: indicating Standby status.

On

PUT: turning its state to On / GET: indicating On status.

On/Standby

PUT Only: toggling its status between On/Standby

[Back To Index](#)

• SLEEP

[PUT Command]

@MAIN:SLEEP=*Parameter*

[GET Command]

@MAIN:SLEEP=?

Operating & retrieving Sleep setting state of Main Zone

[Parameters]

Off

PUT: turning its setting state to Off / GET: indicating Off setting status.

30 min

PUT: setting to 30 min / GET: indicating it's setting is 30 min.

60 min

PUT: setting to 60 min / GET: indicating it's setting is 60 min.

90 min

PUT: setting to 90 min / GET: indicating it's setting is 90 min.

120 min

PUT: setting to 120 min / GET: indicating it's setting is 120 min.

Last

PUT Only: setting to the value set last

[Back To Index](#)

• VOL

[PUT Command]

@MAIN:VOL=*Parameter*

[GET Command]

@MAIN:VOL=?

Operating & retrieving Main Zone Volume state

Initial Auto Feedback is Available

[Parameters]

Down

PUT Only: decrementing by 1 step (0.5dB)

Up

PUT Only: incrementing by 1 step (0.5dB)

Down 1 dB

PUT Only: decrementing by 1 dB

Up 1 dB

PUT Only: incrementing by 1 dB

Down 2 dB

PUT Only: decrementing by 2 dB

Up 2 dB

PUT Only: incrementing by 2 dB

Down 5 dB

PUT Only: decrementing by 5 dB

Up 5 dB

PUT Only: incrementing by 5 dB

Numerical Number: -80.5 to 16.5, Step: 0.5

PUT: setting to the specified value. / GET: indicating the current value.

-80.5 means muting. First decimal place must be always included. Ex: 10.0, -25.0 or 0.0 etc.
The unit for this parameter is "dB".

[Back To Index](#)

• MUTE

[PUT Command]

@MAIN:MUTE=*Parameter*

[GET Command]

@MAIN:MUTE=?

Operating & retrieving Main Zone muting state.

Initial Auto Feedback is Available

[Parameters]

Off

PUT: turning its state to Off / GET: indicating Off status.

Att -40 dB

PUT: attenuating by 40 dB from current volume status. / GET: indicating attenuated by 40 dB from current volume status.

Att -20 dB

PUT: attenuating by 20 dB from current volume status. / GET: indicating attenuated by 20 dB from current volume status.

On

PUT: turning its state to On / GET: indicating On status.

On/Off

PUT Only: toggling its status between On/Off

[Back To Index](#)

- **MAXVOL**

[PUT Command]

@MAIN:MAXVOL=Parameter

[GET Command]

@MAIN:MAXVOL=?

Operating & retrieving Max Volume setting state of Main Zone

For setting the upper limit of volume

[Parameters]

Numerical Number: -30.0 to 15.0, Step: 5.0

PUT: setting to the specified value. / GET: indicating the current setting value.

First decimal place must be always included. Ex: 10.0, -25.0 or 0.0 etc.
The unit for this parameter is "dB".

16.5

PUT: setting to the specified value. / GET: indicating the current setting value.

Meaning no limit of maximum volume
The unit for this parameter is "dB".

[Back To Index](#)

- **INITVOLMODE**

[PUT Command]

@MAIN:INITVOLMODE=Parameter

[GET Command]

@MAIN:INITVOLMODE=?

Operating & retrieving Initial Volume Mode state of Main Zone

Initial Volume is for setting the volume value initially set when the applicable Zone is turned on.

[Parameters]

Off

PUT: turning its setting state to Off / GET: indicating Off setting status.

On

PUT: turning its setting state to On / GET: indicating On setting status.

[Back To Index](#)

- **INITVOLLVL**

[PUT Command]

@MAIN:INITVOLLVL=Parameter

[GET Command]

@MAIN:INITVOLLVL=?

Operating & retrieving Initial Volume Level setting state of Main Zone

[Parameters]

Mute

PUT: turning its setting state to Mute / GET: indicating Mute setting status.

Initially muted when turned on

Numerical Number: -80.0 to 16.5, Step: 0.5

PUT: setting to the specified value. / GET: indicating the current setting value.

First decimal place must be always included. Ex: 10.0, -25.0 or 0.0 etc.
The unit for this parameter is "dB".

[Back To Index](#)

• INP

[PUT Command]

@MAIN:INP=Parameter

[GET Command]

@MAIN:INP=?

Operating & retrieving Main Zone Input state.

Initial Auto Feedback is Available

[Parameters]

SIRIUS

PUT: selecting input SIRIUS / GET: indicating current input is SIRIUS

TUNER

PUT: selecting input TUNER / GET: indicating current input is TUNER

MULTI CH

PUT: selecting input MULTI CH / GET: indicating current input is MULTI CH

PHONO

PUT: selecting input PHONO / GET: indicating current input is PHONO

AV1

PUT: selecting input AV1 / GET: indicating current input is AV1

AV2

PUT: selecting input AV2 / GET: indicating current input is AV2

AV3

PUT: selecting input AV3 / GET: indicating current input is AV3

AV4

PUT: selecting input AV4 / GET: indicating current input is AV4

AV5

PUT: selecting input AV5 / GET: indicating current input is AV5

AV6

PUT: selecting input AV6 / GET: indicating current input is AV6

AV7

PUT: selecting input AV7 / GET: indicating current input is AV7

V-AUX

PUT: selecting input V-AUX / GET: indicating current input is V-AUX

AUDIO1

PUT: selecting input AUDIO1 / GET: indicating current input is AUDIO1

AUDIO2

PUT: selecting input AUDIO2 / GET: indicating current input is AUDIO2

AUDIO3

PUT: selecting input AUDIO3 / GET: indicating current input is AUDIO3

AUDIO4

PUT: selecting input AUDIO4 / GET: indicating current input is AUDIO4

DOCK

PUT Only: selecting input DOCK

iPod

PUT: selecting input iPod / GET: indicating current input is iPod

Bluetooth

PUT: selecting input Bluetooth / GET: indicating current input is Bluetooth

UAW

PUT: selecting input UAW / GET: indicating current input is UAW

NET

PUT Only: selecting input NET

Rhapsody

PUT: selecting input Rhapsody / GET: indicating current input is Rhapsody

SIRIUS InternetRadio

PUT: selecting input SIRIUS InternetRadio / GET: indicating current input is SIRIUS InternetRadio

Pandora

PUT: selecting input Pandora / GET: indicating current input is Pandora

Napster

PUT: selecting input Napster / GET: indicating current input is Napster

PC

PUT: selecting input PC / GET: indicating current input is PC

NET RADIO

PUT: selecting input NET RADIO / GET: indicating current input is NET RADIO

USB

PUT Only: selecting input USB

iPod (USB)

PUT: selecting input iPod (USB) / GET: indicating current input is iPod (USB)

[Back To Index](#)

- **AUDSEL**

[PUT Command]

@MAIN:AUDSEL=Parameter

[GET Command]

@MAIN:AUDSEL=?

Operating & retrieving Audio Select setting state

Initial Auto Feedback is Available

Audio Select is for selecting an audio input terminal for the current input. Valid for Main Zone input only.

[Parameters]

Auto

PUT: turning its setting state to Auto / GET: indicating Auto setting status.

Automatically selects audio available terminals. Priority: HDMI > Coax/Opt > Analog

HDMI

PUT: turning its setting state to HDMI / GET: indicating HDMI setting status.

Audio source is fixed to HDMI terminal.

Coax/Opt

PUT: turning its setting state to Coax/Opt / GET: indicating Coax/Opt setting status.

Audio source is fixed to Coax/Opt terminal.

Analog

PUT: turning its setting state to Analog / GET: indicating Analog setting status.

Audio source is fixed to Analog terminal.

Unavailable

GET Only: indicating its setting is currently unavailable.

[Back To Index](#)

- **DECODERSEL**

[PUT Command]

@MAIN:DECODERSEL=Parameter

[GET Command]

@MAIN:DECODERSEL=?

Operating & retrieving Decoder Select setting state

Decoder Select is for selecting an audio decoder specifically.

[Parameters]

Auto

PUT: turning its setting state to Auto / GET: indicating Auto setting status.

Automatically selects audio decoder. Default value.

DTS

PUT: turning its setting state to DTS / GET: indicating DTS setting status.

Audio decoder is fixed to DTS

Unavailable

GET Only: indicating its setting is currently unavailable.

[Back To Index](#)

• SCENE

[PUT Command]

@MAIN:SCENE=Parameter

Recalling Main Zone Scene banks.

[Parameters]

Scene 1

PUT Only: selecting Scene 1

Scene 2

PUT Only: selecting Scene 2

Scene 3

PUT Only: selecting Scene 3

Scene 4

PUT Only: selecting Scene 4

Scene 5

PUT Only: selecting Scene 5

Scene 6

PUT Only: selecting Scene 6

Scene 7

PUT Only: selecting Scene 7

Scene 8

PUT Only: selecting Scene 12

Scene 9

PUT Only: selecting Scene 9

Scene 10

PUT Only: selecting Scene 10

Scene 11

PUT Only: selecting Scene 11

Scene 12

PUT Only: selecting Scene 12

- **SPBASS**

[PUT Command]

@MAIN:SPBASS=Parameter

[GET Command]

@MAIN:SPBASS=?

Operating & retrieving Bass Tone Control setting state (Effective to speaker output)

[Parameters]

Numerical Number: -6.0 to 6.0, Step: 0.5

PUT: setting to the specified value. / GET: indicating the current setting value.

First decimal place must be always included. Ex: 3.0, -4.0
The unit for this parameter is "dB".

- **SPTREBLE**

[PUT Command]

@MAIN:SPTREBLE=Parameter

[GET Command]

@MAIN:SPTREBLE=?

Operating & retrieving Treble Tone Control setting state. (Effective to speaker output)

[Parameters]

Parameters are the same as [SPBASS](#)

- **PUREDIRMODE**

[PUT Command]

@MAIN:PUREDIRMODE=Parameter

[GET Command]

@MAIN:PUREDIRMODE=?

Operating & retrieving Pure Direct Mode setting state

Initial Auto Feedback is Available

[Parameters]

Off

PUT: turning its setting state to Off / GET: indicating Off setting status.

On

PUT: turning its setting state to On / GET: indicating On setting status.

- **ADAPTIVEDRC**

[PUT Command]

@MAIN:ADAPTIVEDRC=Parameter

[GET Command]

@MAIN:ADAPTIVEDRC=?

Operating & retrieving Adaptive DRC setting state

Adaptive DRC is an automatic Dynamic Range Control feature.

[Parameters]

Off

PUT: turning its setting state to Off / GET: indicating Off setting status.

Auto

PUT: turning its setting state to Auto / GET: indicating Auto setting status.

[Back To Index](#)

• LIPSYNCMODE

[PUT Command]

@MAIN:LIPSYNCMODE=*Parameter*

[GET Command]

@MAIN:LIPSYNCMODE=?

Operating & retrieving Lipsync Mode setting state

[Parameters]

Manual

PUT: turning its setting state to Manual / GET: indicating Manual setting status.

About "Manual" setting of Lipsync Mode: When selecting "Manual" here, the audio delay value can be manually set. The effective setting of the audio delay value has some dependencies as follows. In case of using Analog Video Output only (no HDMI connection is active), audio delay value set by "@MAIN:ANLGOUT" command is effective. In case that HDMI OUT1 is in active connection, the value set by "@MAIN:HDMIOUT1MANUAL" command works. Else if HDMI OUT2 is the only one activated, the setting by "@MAIN:HDMIOUT2MANUAL" is enabled.

Auto

PUT: turning its setting state to Auto / GET: indicating Auto setting status.

About Lipsync Mode "Auto": Basically, Audio Delay value has 5 different settings internally according to "Video Output State (5 Status available)". And the 5 different status of "Video Output State" is determined by the combination of two states of "Display's state of compatibility/incompatibility with Auto Lipsync feature" and "Current effective HDMI output state (on the receiver)", which means 4 status, plus a status of "Analog Video Out only in use", summing up to 5 in total. The "Auto" setting of Lipsync Mode is to dynamically change the Audio Delay value corresponding to a specific status of Video Output State. "Video Output State" can be retrieved with a command of "@MAIN:SELINFO", and you can set the effective Audio Delay value according to respective Video Output status by these commands as following;

When "@MAIN:SELINFO=Analog": the audio delay can be set by "@MAIN:ANLGOUT" command

When "@MAIN:SELINFO=HDMI1 Auto" (meaning TV compatible with Auto Lipsync and HDMI OUT1 is effective): the audio delay can be set by "@MAIN:HDMIOUT1OFFSET" command

When "@MAIN:SELINFO=HDMI1 Manual" (meaning TV incompatible with Auto Lipsync and HDMI OUT1 is effective): the audio delay can be set by "@MAIN:HDMIOUT1MANUAL" command

When "@MAIN:SELINFO=HDMI2 Auto" (meaning TV compatible with Auto Lipsync and HDMI OUT 2 is the only one in effective): the audio delay can be set by "@MAIN:HDMIOUT2OFFSET" command

When "@MAIN:SELINFO=HDMI2 Manual" (meaning TV incompatible with Auto Lipsync and HDMI OUT 2 is the only one in effective): the audio delay can be set by "@MAIN:HDMIOUT2MANUAL" command

[Back To Index](#)

- **LIPSYNCANLGOUT**

[PUT Command]

@MAIN:LIPSYNCANLGOUT=Parameter

[GET Command]

@MAIN:LIPSYNCANLGOUT=?

Operating & retrieving Audio Delay setting state in case when the Analog Video output is only effective (no HDMI output is in use).

[Parameters]

Down

PUT Only: incrementing by 1 step (1 millisecond)

Up

PUT Only: decrementing by 1 step (1 millisecond)

Numerical Number: 0 to 500, Step: 1

PUT: setting to the specified value. / GET: indicating the current value.

The unit for this parameter is "ms".

[Back To Index](#)

- **LIPSYNCHDMIOUT1OFFSET**

[PUT Command]

@MAIN:LIPSYNCHDMIOUT1OFFSET=Parameter

[GET Command]

@MAIN:LIPSYNCHDMIOUT1OFFSET=?

Operating & retrieving Audio Delay setting state in case when the Display is compatible with Auto Lipsync feature and HDMI OUT1 is effective.

[Parameters]

Down

PUT Only: incrementing by 1 step (1 millisecond)

Up

PUT Only: decrementing by 1 step (1 millisecond)

Numerical Number: -500 to 500, Step: 1

The unit for this parameter is "ms".

[Back To Index](#)

- **LIPSYNCHDMIOUT1MANUAL**

[PUT Command]

@MAIN:LIPSYNCHDMIOUT1MANUAL=Parameter

[GET Command]

@MAIN:LIPSYNCHDMIOUT1MANUAL=?

Operating & retrieving Audio Delay setting state in case when the Display is NOT compatible with Auto Lipsync feature and HDMI OUT1 is effective.

[Parameters]

Down

PUT Only: incrementing by 1 step (1 millisecond)

Up

PUT Only: decrementing by 1 step (1 millisecond)

Numerical Number: 0 to 500, Step: 1

PUT: setting to the specified value. / GET: indicating the current value.

The unit for this parameter is "ms".

[Back To Index](#)

• LIPSYNCHDMIOUT2OFFSET

[PUT Command]

@MAIN:LIPSYNCHDMIOUT2OFFSET=Parameter

[GET Command]

@MAIN:LIPSYNCHDMIOUT2OFFSET=?

[Parameters]

Parameters are the same as [LIPSYNCHDMIOUT1OFFSET](#)

[Back To Index](#)

• LIPSYNCHDMIOUT2MANUAL

[PUT Command]

@MAIN:LIPSYNCHDMIOUT2MANUAL=Parameter

[GET Command]

@MAIN:LIPSYNCHDMIOUT2MANUAL=?

[Parameters]

Parameters are the same as [LIPSYNCHDMIOUT1MANUAL](#)

[Back To Index](#)

• LIPSYNCSELINFO

[GET Command]

@MAIN:LIPSYNCSELINFO=?

Retrieving current Video Output State

[Parameters]

Analog

GET Only: indicating Analog video connection is only available (no HDMI out is in use)

HDMI1 Auto

GET Only: indicating HDMI1 output connection is effective, and the Display is compatible with Auto Lipsync feature.

HDMI1 Manual

GET Only: indicating HDMI1 output connection is effective, and the Display is NOT compatible with Auto Lipsync feature.

HDMI2 Auto

GET Only: indicating HDMI2 output connection is the only one in use, and the Display is compatible with Auto Lipsync feature.

HDMI2 Manual

GET Only: indicating HDMI2 output connection is the only one in use, and the Display is NOT compatible with Auto Lipsync feature.

[Back To Index](#)

• LIPSYNCOFFSETINFO

[GET Command]

@MAIN:LIPSYNCOFFSETINFO=?

Retrieving the Audio Delay Offset value that is reported by the Display compatible with Auto Lipsync feature

[Parameters]

Numerical Number: 0 to 500, Step: 1

The unit for this parameter is "ms".

[Back To Index](#)

• HDMIOUT

[PUT Command]

@MAIN:HDMIOUT=Parameter

[GET Command]

@MAIN:HDMIOUT=?

Operating & retrieving HDMI Output setting state

Initial Auto Feedback is Available

[Parameters]

Off

PUT: turning its setting state to Off (output is disabled)/ GET: indicating Off setting status.

OUT1

PUT: turning its setting state to OUT1 (HDMI OUT2 is disabled) / GET: indicating OUT1 setting status.

OUT2

PUT: turning its setting state to OUT2 (HDMI OUT1 is disabled) / GET: indicating OUT2 setting status.

OUT1 + 2

PUT: turning its setting state to OUT1 + 2 (Both HDMI OUT1 & 2 are enabled) / GET: indicating OUT1 + 2 setting status.

[Back To Index](#)

• HDMIAUDOUTAMP

[PUT Command]

@MAIN:HDMIAUDOUTAMP=Parameter

[GET Command]

@MAIN:HDMIAUDOUTAMP=?

Operating & retrieving HDMI Audio Output to Amp (Receiver) setting state

[Parameters]

Off

PUT: turning its setting state to Off / GET: indicating Off setting status.

On

PUT: turning its setting state to On / GET: indicating On setting status.

[Back To Index](#)

- **HDMIAUDOUT1**

[PUT Command]

@MAIN:HDMIAUDOUT1=Parameter

[GET Command]

@MAIN:HDMIAUDOUT1=?

Operating & retrieving HDMI Audio Output to HDMI OUT1 setting state

[Parameters]

Parameters are the same as [HDMIAUDOUTAMP](#)

[Back To Index](#)

- **HDMIAUDOUT2**

[PUT Command]

@MAIN:HDMIAUDOUT2=Parameter

[GET Command]

@MAIN:HDMIAUDOUT2=?

Operating & retrieving HDMI Audio Output to HDMI OUT2 setting state

[Parameters]

Parameters are the same as [HDMIAUDOUTAMP](#)

[Back To Index](#)

- **TVAUDIN1**

[PUT Command]

@MAIN:TVAUDIN1=Parameter

[GET Command]

@MAIN:TVAUDIN1=?

Operating & retrieving TV Audio In: TV1 setting status.

This sets which input is going to use the Audio Return signal from the TV connected to HDMI OUT1.

[Parameters]

AUDIO1

PUT: turning its setting state to AUDIO1 / GET: indicating AUDIO1 setting status.

AUDIO2

PUT: turning its setting state to AUDIO2 / GET: indicating AUDIO2 setting status.

AUDIO3

PUT: turning its setting state to AUDIO3 / GET: indicating AUDIO3 setting status.

AUDIO4

PUT: turning its setting state to AUDIO4 / GET: indicating AUDIO4 setting status.

[Back To Index](#)

• TVAUDIN2

[PUT Command]

@MAIN:TVAUDIN2=Parameter

[GET Command]

@MAIN:TVAUDIN2=?

Operating & retrieving TV Audio In: TV2 setting status.

This sets which input is going to use the Audio Return signal from the TV connected to HDMI OUT2.

[Parameters]

Parameters are the same as [TVAUDIN1](#)

[Back To Index](#)

• HDMIPROCESSING

[PUT Command]

@MAIN:HDMIPROCESSING=Parameter

[GET Command]

@MAIN:HDMIPROCESSING=?

Operating & retrieving HDMI Video Processing setting state

[Parameters]

Off

PUT: turning its setting state to Off / GET: indicating Off setting status.

On

PUT: turning its setting state to On / GET: indicating On setting status.

[Back To Index](#)

• HDMIASPECT

[PUT Command]

@MAIN:HDMIASPECT=Parameter

[GET Command]

@MAIN:HDMIASPECT=?

Operating & retrieving HDMI Video Aspect setting state

[Parameters]

Through

PUT: turning its setting state to Through / GET: indicating Through setting status.

16:9 Normal

PUT: turning its setting state to 16:9 Normal / GET: indicating 16:9 Normal setting status.

Smart Zoom

PUT: turning its setting state to Smart Zoom / GET: indicating Smart Zoom setting status.

[Back To Index](#)

- **HDMIRESOL**

- [PUT Command]**

- @MAIN:HDMIRESOL=Parameter*

- [GET Command]**

- @MAIN:HDMIRESOL=?*

- Operating & retrieving HDMI Video Resolution setting state

- [Parameters]**

- Auto*

- PUT: turning its setting state to Auto / GET: indicating Auto setting status.

- 480p / 576p*

- PUT: turning its setting state to 480p / 576p / GET: indicating 480p / 576p setting status.

- 720p*

- PUT: turning its setting state to 720p / GET: indicating 720p setting status.

- 1080i*

- PUT: turning its setting state to 1080i / GET: indicating 1080i setting status.

- 1080p*

- PUT: turning its setting state to 1080p / GET: indicating 1080p setting status.

- Through*

- PUT: turning its setting state to Through / GET: indicating Through setting status.

[Back To Index](#)

- **HPBASS**

- [PUT Command]**

- @MAIN:HPBASS=Parameter*

- [GET Command]**

- @MAIN:HPBASS=?*

- Operating & retrieving Bass Tone Control setting state for Headphone

- [Parameters]**

- Numerical Number: -6.0 to 6.0, Step: 0.5*

- PUT: setting to the specified value. / GET: indicating the current value.

- The unit for this parameter is "dB".

[Back To Index](#)

- **HPTREBLE**

- [PUT Command]**

- @MAIN:HPTREBLE=Parameter*

- [GET Command]**

- @MAIN:HPTREBLE=?*

- Operating & retrieving Treble Tone Control setting state for Headphone

- [Parameters]**

- **STRAIGHT**

[PUT Command]

@MAIN:STRAIGHT=Parameter

[GET Command]

@MAIN:STRAIGHT=?

Operating & retrieving STRAIGHT setting state

Initial Auto Feedback is Available

[Parameters]

Off

PUT: turning its setting state to Off / GET: indicating Off setting status.

On

PUT: turning its setting state to On / GET: indicating On setting status.

[Back To Index](#)

- **ENHANCER**

[PUT Command]

@MAIN:ENHANCER=Parameter

[GET Command]

@MAIN:ENHANCER=?

Operating & retrieving ENHANCER setting state

Initial Auto Feedback is Available

[Parameters]

Off

PUT: turning its setting state to Off / GET: indicating Off setting status.

On

PUT: turning its setting state to On / GET: indicating On setting status.

[Back To Index](#)

- **SOUNDPRG**

[PUT Command]

@MAIN:SOUNDPRG=Parameter

[GET Command]

@MAIN:SOUNDPRG=?

Operating & retrieving DSP SOUND PROGRAM setting state

Initial Auto Feedback is Available

[Parameters]

Hall in Munich

PUT: turning its setting state to Hall in Munich / GET: indicating Hall in Munich setting status.

Hall in Vienna

PUT: turning its setting state to Hall in Vienna / GET: indicating Hall in Vienna setting status.

Hall in Amsterdam

PUT: turning its setting state to Hall in Amsterdam / GET: indicating Hall in Amsterdam setting status.

Church in Freiburg

PUT: turning its setting state to Church in Freiburg / GET: indicating Church in Freiburg setting status.

Church in Royaumont

PUT: turning its setting state to Church in Royaumont / GET: indicating Church in Royaumont setting status.

Chamber

PUT: turning its setting state to Chamber / GET: indicating Chamber setting status.

Village Vanguard

PUT: turning its setting state to Village Vanguard / GET: indicating Village Vanguard setting status.

Warehouse Loft

PUT: turning its setting state to Warehouse Loft / GET: indicating Warehouse Loft setting status.

Cellar Club

PUT: turning its setting state to Cellar Club / GET: indicating Cellar Club setting status.

The Roxy Theatre

PUT: turning its setting state to The Roxy Theatre / GET: indicating The Roxy Theatre setting status.

The Bottom Line

PUT: turning its setting state to The Bottom Line / GET: indicating The Bottom Line setting status.

Sports

PUT: turning its setting state to Sports / GET: indicating Sports setting status.

Action Game

PUT: turning its setting state to Action Game / GET: indicating Action Game setting status.

Roleplaying Game

PUT: turning its setting state to Roleplaying Game / GET: indicating Roleplaying Game setting status.

Music Video

PUT: turning its setting state to Music Video / GET: indicating Music Video setting status.

Recital/Opera

PUT: turning its setting state to Recital/Opera / GET: indicating Recital/Opera setting status.

Standard

PUT: turning its setting state to Standard / GET: indicating Standard setting status.

Spectacle

PUT: turning its setting state to Spectacle / GET: indicating Spectacle setting status.

Sci-Fi

PUT: turning its setting state to Sci-Fi / GET: indicating Sci-Fi setting status.

Adventure

PUT: turning its setting state to Adventure / GET: indicating Adventure setting status.

Drama

PUT: turning its setting state to Drama / GET: indicating Drama setting status.

Mono Movie

PUT: turning its setting state to Mono Movie / GET: indicating Mono Movie setting status.

2ch Stereo

PUT: turning its setting state to 2ch Stereo / GET: indicating 2ch Stereo setting status.

9ch Stereo

PUT: turning its setting state to 9ch Stereo / GET: indicating 9ch Stereo setting status.

Surround Decoder

PUT: turning its setting state to Surround Decoder / GET: indicating Surround Decoder setting status.

[Back To Index](#)

• **ADAPTIVEDSP**

[PUT Command]

@MAIN:ADAPTIVEDSP=Parameter

[GET Command]

@MAIN:ADAPTIVEDSP=?

Operating & retrieving Adaptive DSP setting state

[Parameters]

Off

PUT: turning its setting state to Off / GET: indicating Off setting status.

Auto

PUT: turning its setting state to Auto / GET: indicating Auto setting status.

[Back To Index](#)

• **3DCINEMA**

[PUT Command]

@MAIN:3DCINEMA=Parameter

[GET Command]

@MAIN:3DCINEMA=?

Operating & retrieving 3D DSP setting state

[Parameters]

Off

PUT: turning its setting state to Off / GET: indicating Off setting status.

Auto

PUT: turning its setting state to Auto / GET: indicating Auto setting status.

[Back To Index](#)

• **EXSURDECODER**

[PUT Command]

@MAIN:EXSURDECODER=Parameter

[GET Command]

@MAIN:EXSURDECODER=?

Operating & retrieving Extended Surround setting state

[Parameters]

Off

PUT: turning its setting state to Off / GET: indicating Off setting status.

Auto

PUT: turning its setting state to Auto / GET: indicating Auto setting status.

Dolby PLIIx Movie

PUT: turning its setting state to Dolby PLIIx Movie / GET: indicating Dolby PLIIx Movie setting status.

Dolby PLIIx Music

PUT: turning its setting state to Dolby PLIIx Music / GET: indicating Dolby PLIIx Music setting status.

EX/ES

PUT: turning its setting state to EX/ES / GET: indicating EX/ES setting status.

[Back To Index](#)

• 2CHDECODER

[PUT Command]

@MAIN:2CHDECODER=Parameter

[GET Command]

@MAIN:2CHDECODER=?

Operating & retrieving Surround Decoder setting state for 2ch audio signal

It changes to PLII or PLIIx automatically depending on other settings or status.

[Parameters]

Dolby PL

Dolby PLII Movie

PUT: turning its setting state to Dolby PLII Movie / GET: indicating Dolby PLII Movie setting status.

Dolby PLII Music

PUT: turning its setting state to Dolby PLII Music / GET: indicating Dolby PLII Music setting status.

Dolby PLII Game

PUT: turning its setting state to Dolby PLII Game / GET: indicating Dolby PLII Game setting status.

Dolby PLIIx Movie

PUT: turning its setting state to Dolby PLIIx Movie / GET: indicating Dolby PLIIx Movie setting status.

Dolby PLIIx Music

PUT: turning its setting state to Dolby PLIIx Music / GET: indicating Dolby PLIIx Music setting status.

Dolby PLIIx Game

PUT: turning its setting state to Dolby PLIIx Game / GET: indicating Dolby PLIIx Game setting status.

DTS NEO:6 Cinema

PUT: turning its setting state to DTS NEO:6 Cinema / GET: indicating DTS NEO:6 Cinema setting status.

DTS NEO:6 Music

PUT: turning its setting state to DTS NEO:6 Music / GET: indicating DTS NEO:6 Music setting status.

[Back To Index](#)

- **PLAYBACK**

- [PUT Command]**

- @MAIN:PLAYBACK=Parameter*

- Operating the playback state

- [Parameters]**

- Stop*

- PUT Only: change its state to Stop

- Pause*

- PUT Only: change its state to Pause

- Play*

- PUT Only: change its state to Play

- Skip Rev*

- PUT Only: change its state to Skip Rev

- Skip Fwd*

- PUT Only: change its state to Skip Fwd

[Back To Index](#)

- **LISTCURSOR**

- [PUT Command]**

- @MAIN:LISTCURSOR=Parameter*

- [Parameters]**

- Down*

- PUT Only: moving it Down

- Up*

- PUT Only: moving it Up

- Left*

- Right*

- Sel*

- PUT Only: selecting the line that the cursor is on

- Back*

- PUT Only: going back to the previous layer of contents list

- Back to Home*

[Back To Index](#)

- **LISTMENU**

- [PUT Command]**

- @MAIN:LISTMENU=Parameter*

- [Parameters]**

- On Screen*

- Top Menu*

- Menu*

Sub Unit : ZONE2

Function Tree version: 1.10

Firmware version: 1.03-

Model: RX-A3010

Product Region: USA

\$Date:: \$

\$Revision: \$

Command Index

1. Power

PWR
SLEEP

2. Volume

VOL
VOLFIXVAR
MAXVOL
INITVOLMODE
INITVOLLVL
MUTE

3. Input

INP

4. Information

BASIC

5. Play Control

PLAYBACK

6. Contents Browse

LISTCURSOR
LISTMENU

7. Others

AVAIL
ZONENAME
SCENENAME
SCENE1NAME
SCENE2NAME
SCENE3NAME
SCENE4NAME
BALANCE
SCENE
BASS
TREBLE

- **AVAIL**

- [GET Command]**

- @ZONE2:AVAIL=?

- Retrieving the validity of Zone 2 operational status

- Initial Auto Feedback is Available*

- [Parameters]**

- Not Ready*

- GET Only: indicating invalid state of operation

- Ready*

- GET Only: indicating valid state of operation

[Back To Index](#)

- **ZONENAME**

- [PUT Command]**

- @ZONE2:ZONENAME=*Parameter*

- [GET Command]**

- @ZONE2:ZONENAME=?

- Setting & retrieving renamed info of Zone 2

- [Parameters]**

- Character Code: Latin-1, Variable Length (0 to 9 characters)*

- PUT: setting its name / GET: indicating its name

[Back To Index](#)

- **SCENENAME**

- [GET Command]**

- @ZONE2:SCENENAME=?

- Retrieving renamed info of all SCENE presets for Zone 2

[Back To Index](#)

- **SCENE1NAME**

- [GET Command]**

- @ZONE2:SCENE1NAME=?

- Retrieving renamed info of SCENE1

- [Parameters]**

- Character Code: Latin-1, Variable Length (0 to 20 characters)*

- GET Only

[Back To Index](#)

- **SCENE2NAME**

- [GET Command]**

@ZONE2:SCENE2NAME=?

Retrieving renamed info of SCENE2

[Parameters]

Parameters are the same as [SCENE1NAME](#)

[Back To Index](#)

• **SCENE3NAME**

[GET Command]

@ZONE2:SCENE3NAME=?

Retrieving renamed info of SCENE3

[Parameters]

Parameters are the same as [SCENE1NAME](#)

[Back To Index](#)

• **SCENE4NAME**

[GET Command]

@ZONE2:SCENE4NAME=?

Retrieving renamed info of SCENE4

[Parameters]

Parameters are the same as [SCENE1NAME](#)

[Back To Index](#)

• **BASIC**

[GET Command]

@ZONE2:BASIC=?

GET Only. Zone 2 basic info is retrieved at a time.

Updated by following commands: "@ZONE2:PWR", "@ZONE2:SLEEP", "@ZONE2:VOL", "@ZONE2:MUTE", and "@ZONE2:INP"

[Back To Index](#)

• **PWR**

[PUT Command]

@ZONE2:PWR=*Parameter*

[GET Command]

@ZONE2:PWR=?

Operating & retrieving Power state of Zone 2

Initial Auto Feedback is Available

[Parameters]

Standby

PUT: turning its state to Standby / GET: indicating Standby status.

On

PUT: turning its state to On / GET: indicating On status.

On/Standby

PUT Only: toggling its status between On/Standby

[Back To Index](#)

- **SLEEP**

[PUT Command]

@ZONE2:SLEEP=Parameter

[GET Command]

@ZONE2:SLEEP=?

Operating & retrieving Sleep setting state of Zone 2

[Parameters]

Off

PUT: turning its setting state to Off / GET: indicating Off setting status.

30 min

PUT: setting to 30 min / GET: indicating it's setting is 30 min.

60 min

PUT: setting to 60 min / GET: indicating it's setting is 60 min.

90 min

PUT: setting to 90 min / GET: indicating it's setting is 90 min.

120 min

PUT: setting to 120 min / GET: indicating it's setting is 120 min.

Last

PUT Only: setting to the value set last

[Back To Index](#)

- **VOL**

[PUT Command]

@ZONE2:VOL=Parameter

[GET Command]

@ZONE2:VOL=?

Operating & retrieving Zone 2 Volume state

Initial Auto Feedback is Available

[Parameters]

Down

PUT Only: decrementing by 1 step (0.5dB)

Up

PUT Only: incrementing by 1 step (0.5dB)

Down 1 dB

PUT Only: decrementing by 1 dB

Up 1 dB

PUT Only: incrementing by 1 dB

Down 2 dB

PUT Only: decrementing by 2 dB

Up 2 dB

PUT Only: incrementing by 2 dB

Down 5 dB

PUT Only: decrementing by 5 dB

Up 5 dB

PUT Only: incrementing by 5 dB

Numerical Number: -80.5 to 16.5, Step: 0.5

PUT: setting to the specified value. / GET: indicating the current value.

-80.5 means muting. First decimal place must be always included. Ex: 10.0, -25.0 or 0.0 etc.
The unit for this parameter is "dB".

[Back To Index](#)

• MUTE

[PUT Command]

@ZONE2:MUTE=*Parameter*

[GET Command]

@ZONE2:MUTE=?

Operating & retrieving Zone 2 muting state.

Initial Auto Feedback is Available

[Parameters]

Off

PUT: turning its state to Off / GET: indicating Off status.

Att -40 dB

PUT: attenuating by 40 dB from current volume status. / GET: indicating attenuated by 40 dB from current volume status.

Att -20 dB

PUT: attenuating by 20 dB from current volume status. / GET: indicating attenuated by 20 dB from current volume status.

On

PUT: turning its state to On / GET: indicating On status.

On/Off

PUT Only: toggling its status between On/Off

[Back To Index](#)

• VOLFIXVAR

[PUT Command]

@ZONE2:VOLFIXVAR=*Parameter*

[GET Command]

@ZONE2:VOLFIXVAR=?

Operating & retrieving Zone 2 Preout Level setting state

[Parameters]

Variable

PUT: turning its setting state to Variable / GET: indicating Variable setting status.

Fixed

PUT: turning its setting state to Fixed / GET: indicating Fixed setting status.

[Back To Index](#)

• MAXVOL

[PUT Command]

@ZONE2:MAXVOL=*Parameter*

[GET Command]

@ZONE2:MAXVOL=?

Operating & retrieving Max Volume setting state of Main Zone

For setting the upper limit of volume

[Parameters]

Numerical Number: -30.0 to 15.0, Step: 5.0

PUT: setting to the specified value. / GET: indicating the current setting value.

First decimal place must be always included. Ex: 10.0, -25.0 or 0.0 etc.
The unit for this parameter is "dB".

16.5

PUT: setting to the specified value. / GET: indicating the current setting value.

Meaning no limit of maximum volume
The unit for this parameter is "dB".

[Back To Index](#)

• INITVOLMODE

[PUT Command]

@ZONE2:INITVOLMODE=*Parameter*

[GET Command]

@ZONE2:INITVOLMODE=?

Operating & retrieving Initial Volume Mode setting state of Zone 2

Initial Volume is for setting the volume value initially set when the applicable Zone is turned on.

[Parameters]

Off

PUT: turning its setting state to Off / GET: indicating Off setting status.

On

PUT: turning its setting state to On / GET: indicating On setting status.

[Back To Index](#)

- **INITVOLLVL**

[PUT Command]

@ZONE2:INITVOLLVL=Parameter

[GET Command]

@ZONE2:INITVOLLVL=?

Operating & retrieving Initial Volume Level setting state of Main Zone

[Parameters]

Mute

PUT: turning its setting state to Mute / GET: indicating Mute setting status.

Initially muted when turned on

Numerical Number: -80.0 to 16.5, Step: 0.5

PUT: setting to the specified value. / GET: indicating the current setting value.

First decimal place must be always included. Ex: 10.0, -25.0 or 0.0 etc.
The unit for this parameter is "dB".

[Back To Index](#)

- **BALANCE**

[PUT Command]

@ZONE2:BALANCE=Parameter

[GET Command]

@ZONE2:BALANCE=?

Operating & retrieving Channel Balance setting state of Zone 2

[Parameters]

Numerical Number: -20 to 20, Step: 1

PUT: setting to the specified value. / GET: indicating the current setting value.

0 means the balance is at the center.

[Back To Index](#)

- **INP**

[PUT Command]

@ZONE2:INP=Parameter

[GET Command]

@ZONE2:INP=?

Operating & retrieving Zone 2 Input state.

Initial Auto Feedback is Available

[Parameters]

SIRIUS

PUT: selecting input SIRIUS / GET: indicating current input is SIRIUS

TUNER

PUT: selecting input TUNER / GET: indicating current input is TUNER

PHONO

PUT: selecting input PHONO / GET: indicating current input is PHONO

AV1

PUT: selecting input AV1 / GET: indicating current input is AV1

AV2

PUT: selecting input AV2 / GET: indicating current input is AV2

AV3

PUT: selecting input AV3 / GET: indicating current input is AV3

AV4

PUT: selecting input AV4 / GET: indicating current input is AV4

V-AUX

PUT: selecting input V-AUX / GET: indicating current input is V-AUX

AUDIO1

PUT: selecting input AUDIO1 / GET: indicating current input is AUDIO1

AUDIO2

PUT: selecting input AUDIO2 / GET: indicating current input is AUDIO2

AUDIO3

PUT: selecting input AUDIO / GET: indicating current input is AUDIO

AUDIO4

PUT: selecting input AUDIO4 / GET: indicating current input is AUDIO4

DOCK

PUT Only: selecting input DOCK

iPod

PUT: selecting input iPod / GET: indicating current input is iPod

Bluetooth

PUT: selecting input Bluetooth / GET: indicating current input is Bluetooth

UAW

PUT: selecting input UAW / GET: indicating current input is UAW

NET

PUT Only: selecting input NET

Rhapsody

PUT: selecting input Rhapsody / GET: indicating current input is Rhapsody

SIRIUS InternetRadio

PUT: selecting input SIRIUS InternetRadio / GET: indicating current input is SIRIUS InternetRadio

Pandora

PUT: selecting input Pandora / GET: indicating current input is Pandora

Napster

PUT: selecting input Napster / GET: indicating current input is Napster

PC

PUT: selecting input PC / GET: indicating current input is PC

NET RADIO

PUT: selecting input NET RADIO / GET: indicating current input is NET RADIO

USB

PUT: selecting input USB / GET: indicating current input is USB

iPod (USB)

PUT: selecting input iPod (USB) / GET: indicating current input is iPod (USB)

[Back To Index](#)

• SCENE

[PUT Command]

@ZONE2:SCENE=Parameter

Recalling Zone 2 Scene banks.

[Parameters]

Scene 1

PUT Only: selecting Scene 1

Scene 2

PUT Only: selecting Scene 2

Scene 3

PUT Only: selecting Scene 3

Scene 4

PUT Only: selecting Scene 4

[Back To Index](#)

• BASS

[PUT Command]

@ZONE2:BASS=Parameter

[GET Command]

@ZONE2:BASS=?

Operating & retrieving Bass Tone Control setting state

[Parameters]

Numerical Number: -10.0 to 10.0, Step: 2.0

PUT: setting to the specified value. / GET: indicating the current setting value.

First decimal place must be always included. Ex: 3.0, -4.0
The unit for this parameter is "dB".

[Back To Index](#)

• TREBLE

[PUT Command]

@ZONE2:TREBLE=Parameter

[GET Command]

@ZONE2:TREBLE=?

Operating & retrieving Treble Tone Control setting state

[Parameters]

Parameters are the same as [BASS](#)

[Back To Index](#)

• **PLAYBACK**

[PUT Command]

@ZONE2:PLAYBACK=Parameter

Operating the playback state

[Parameters]

Stop

PUT Only: change its state to Stop

Pause

PUT Only: change its state to Pause

Play

PUT Only: change its state to Play

Skip Rev

PUT Only: change its state to Skip Rev

Skip Fwd

PUT Only: change its state to Skip Fwd

[Back To Index](#)

• **LISTCURSOR**

[PUT Command]

@ZONE2:LISTCURSOR=Parameter

[Parameters]

Down

PUT Only: moving it Down

Up

PUT Only: moving it Up

Left

Right

Sel

PUT Only: selecting the line that the cursor is on

Back

PUT Only: going back to the previous layer of contents list

Back to Home

[Back To Index](#)

• **LISTMENU**

[PUT Command]

@ZONE2:LISTMENU=Parameter

[Parameters]

On Screen

Top Menu

Menu

Option

[Back To Index](#)

Sub Unit : ZONE3

Function Tree version: 1.10

Firmware version: 1.03-

Model: RX-A3010

Product Region: USA

\$Date:: \$

\$Revision: \$

Command Index

1. Power

PWR
SLEEP

2. Volume

VOL
VOLFIXVAR
MAXVOL
INITVOLMODE
INITVOLLVL
MUTE

3. Input

INP

4. Information

BASIC

5. Play Control

PLAYBACK

6. Contents Browse

LISTCURSOR
LISTMENU

7. Others

AVAIL
ZONENAME
SCENENAME
SCENE1NAME
SCENE2NAME
SCENE3NAME
SCENE4NAME
BALANCE
SCENE
BASS
TREBLE

- **AVAIL**

- [GET Command]**

- @ZONE3:AVAIL=?

- Retrieving the validity of Zone 3 operational status

- Initial Auto Feedback is Available*

- [Parameters]**

- Not Ready*

- GET Only: indicating invalid state of operation

- Ready*

- GET Only: indicating valid state of operation

[Back To Index](#)

- **ZONENAME**

- [PUT Command]**

- @ZONE3:ZONENAME=*Parameter*

- [GET Command]**

- @ZONE3:ZONENAME=?

- Setting & retrieving renamed info of Zone 3

- [Parameters]**

- Character Code: Latin-1, Variable Length (0 to 9 characters)*

- PUT: setting its name / GET: indicating its name

[Back To Index](#)

- **SCENENAME**

- [GET Command]**

- @ZONE3:SCENENAME=?

- Retrieving renamed info of all SCENE presets for Zone 3

[Back To Index](#)

- **SCENE1NAME**

- [GET Command]**

- @ZONE3:SCENE1NAME=?

- Retrieving renamed info of SCENE1

- [Parameters]**

- Character Code: Latin-1, Variable Length (0 to 20 characters)*

- GET Only

[Back To Index](#)

- **SCENE2NAME**

- [GET Command]**

@ZONE3:SCENE2NAME=?

Retrieving renamed info of SCENE2

[Parameters]

Parameters are the same as [SCENE1NAME](#)

[Back To Index](#)

• **SCENE3NAME**

[GET Command]

@ZONE3:SCENE3NAME=?

Retrieving renamed info of SCENE3

[Parameters]

Parameters are the same as [SCENE1NAME](#)

[Back To Index](#)

• **SCENE4NAME**

[GET Command]

@ZONE3:SCENE4NAME=?

Retrieving renamed info of SCENE4

[Parameters]

Parameters are the same as [SCENE1NAME](#)

[Back To Index](#)

• **BASIC**

[GET Command]

@ZONE3:BASIC=?

GET Only. Zone 3 basic info is retrieved at a time.

Updated by following commands: "@ZONE3:PWR", "@ZONE3:SLEEP", "@ZONE3:VOL", "@ZONE3:MUTE", and "@ZONE3:INP"

[Back To Index](#)

• **PWR**

[PUT Command]

@ZONE3:PWR=*Parameter*

[GET Command]

@ZONE3:PWR=?

Operating & retrieving Power state of Zone 3

Initial Auto Feedback is Available

[Parameters]

Standby

PUT: turning its state to Standby / GET: indicating Standby status.

On

PUT: turning its state to On / GET: indicating On status.

On/Standby

PUT Only: toggling its status between On/Standby

[Back To Index](#)

- **SLEEP**

[PUT Command]

@ZONE3:SLEEP=Parameter

[GET Command]

@ZONE3:SLEEP=?

Operating & retrieving Sleep setting state of Zone 3

[Parameters]

Off

PUT: turning its setting state to Off / GET: indicating Off setting status.

30 min

PUT: setting to 30 min / GET: indicating it's setting is 30 min.

60 min

PUT: setting to 60 min / GET: indicating it's setting is 60 min.

90 min

PUT: setting to 90 min / GET: indicating it's setting is 90 min.

120 min

PUT: setting to 120 min / GET: indicating it's setting is 120 min.

Last

PUT Only: setting to the value set last

[Back To Index](#)

- **VOL**

[PUT Command]

@ZONE3:VOL=Parameter

[GET Command]

@ZONE3:VOL=?

Operating & retrieving Zone 3 Volume state

Initial Auto Feedback is Available

[Parameters]

Down

PUT Only: decrementing by 1 step (0.5dB)

Up

PUT Only: incrementing by 1 step (0.5dB)

Down 1 dB

PUT Only: decrementing by 1 dB

Up 1 dB

PUT Only: incrementing by 1 dB

Down 2 dB

PUT Only: decrementing by 2 dB

Up 2 dB

PUT Only: incrementing by 2 dB

Down 5 dB

PUT Only: decrementing by 5 dB

Up 5 dB

PUT Only: incrementing by 5 dB

Numerical Number: -80.5 to 16.5, Step: 0.5

PUT: setting to the specified value. / GET: indicating the current value.

-80.5 means muting. First decimal place must be always included. Ex: 10.0, -25.0 or 0.0 etc.
The unit for this parameter is "dB".

[Back To Index](#)

• MUTE

[PUT Command]

@ZONE3:MUTE=Parameter

[GET Command]

@ZONE3:MUTE=?

Operating & retrieving Zone 3 muting state.

Initial Auto Feedback is Available

[Parameters]

Off

PUT: turning its state to Off / GET: indicating Off status.

Att -40 dB

PUT: attenuating by 40 dB from current volume status. / GET: indicating attenuated by 40 dB from current volume status.

Att -20 dB

PUT: attenuating by 20 dB from current volume status. / GET: indicating attenuated by 20 dB from current volume status.

On

PUT: turning its state to On / GET: indicating On status.

On/Off

PUT Only: toggling its status between On/Off

[Back To Index](#)

• VOLFIXVAR

[PUT Command]

@ZONE3:VOLFIXVAR=Parameter

[GET Command]

@ZONE3:VOLFIXVAR=?

Operating & retrieving Zone 3 Preout Level setting state

[Parameters]

Variable

PUT: turning its setting state to Variable / GET: indicating Variable setting status.

Fixed

PUT: turning its setting state to Fixed / GET: indicating Fixed setting status.

[Back To Index](#)

• MAXVOL

[PUT Command]

@ZONE3:MAXVOL=*Parameter*

[GET Command]

@ZONE3:MAXVOL=?

Operating & retrieving Max Volume setting state of Main Zone

For setting the upper limit of volume

[Parameters]

Numerical Number: -30.0 to 15.0, Step: 5.0

PUT: setting to the specified value. / GET: indicating the current setting value.

First decimal place must be always included. Ex: 10.0, -25.0 or 0.0 etc.
The unit for this parameter is "dB".

16.5

PUT: setting to the specified value. / GET: indicating the current setting value.

Meaning no limit of maximum volume
The unit for this parameter is "dB".

[Back To Index](#)

• INITVOLMODE

[PUT Command]

@ZONE3:INITVOLMODE=*Parameter*

[GET Command]

@ZONE3:INITVOLMODE=?

Operating & retrieving Initial Volume Mode setting state of Zone 3

Initial Volume is for setting the volume value initially set when the applicable Zone is turned on.

[Parameters]

Off

PUT: turning its setting state to Off / GET: indicating Off setting status.

On

PUT: turning its setting state to On / GET: indicating On setting status.

[Back To Index](#)

- **INITVOLLVL**

[PUT Command]

@ZONE3:INITVOLLVL=Parameter

[GET Command]

@ZONE3:INITVOLLVL=?

Operating & retrieving Initial Volume Level setting state of Main Zone

[Parameters]

Mute

PUT: turning its setting state to Mute / GET: indicating Mute setting status.

Initially muted when turned on

Numerical Number: -80.0 to 16.5, Step: 0.5

PUT: setting to the specified value. / GET: indicating the current setting value.

First decimal place must be always included. Ex: 10.0, -25.0 or 0.0 etc.
The unit for this parameter is "dB".

[Back To Index](#)

- **BALANCE**

[PUT Command]

@ZONE3:BALANCE=Parameter

[GET Command]

@ZONE3:BALANCE=?

Operating & retrieving Channel Balance setting state of Zone 3

[Parameters]

Numerical Number: -20 to 20, Step: 1

PUT: setting to the specified value. / GET: indicating the current setting value.

0 means the balance is at the center.

[Back To Index](#)

- **INP**

[PUT Command]

@ZONE3:INP=Parameter

[GET Command]

@ZONE3:INP=?

Operating & retrieving Zone 3 Input state.

Initial Auto Feedback is Available

[Parameters]

SIRIUS

PUT: selecting input SIRIUS / GET: indicating current input is SIRIUS

TUNER

PUT: selecting input TUNER / GET: indicating current input is TUNER

PHONO

PUT: selecting input PHONO / GET: indicating current input is PHONO

AV1

PUT: selecting input AV1 / GET: indicating current input is AV1

AV2

PUT: selecting input AV2 / GET: indicating current input is AV2

AV3

PUT: selecting input AV3 / GET: indicating current input is AV3

AV4

PUT: selecting input AV4 / GET: indicating current input is AV4

V-AUX

PUT: selecting input V-AUX / GET: indicating current input is V-AUX

AUDIO1

PUT: selecting input AUDIO1 / GET: indicating current input is AUDIO1

AUDIO2

PUT: selecting input AUDIO2 / GET: indicating current input is AUDIO2

AUDIO3

PUT: selecting input AUDIO / GET: indicating current input is AUDIO

AUDIO4

PUT: selecting input AUDIO4 / GET: indicating current input is AUDIO4

DOCK

PUT Only: selecting input DOCK

iPod

PUT: selecting input iPod / GET: indicating current input is iPod

Bluetooth

PUT: selecting input Bluetooth / GET: indicating current input is Bluetooth

UAW

PUT: selecting input UAW / GET: indicating current input is UAW

NET

PUT Only: selecting input NET

Rhapsody

PUT: selecting input Rhapsody / GET: indicating current input is Rhapsody

SIRIUS InternetRadio

PUT: selecting input SIRIUS InternetRadio / GET: indicating current input is SIRIUS InternetRadio

Pandora

PUT: selecting input Pandora / GET: indicating current input is Pandora

Napster

PUT: selecting input Napster / GET: indicating current input is Napster

PC

PUT: selecting input PC / GET: indicating current input is PC

NET RADIO

PUT: selecting input NET RADIO / GET: indicating current input is NET RADIO

USB

PUT: selecting input USB / GET: indicating current input is USB

iPod (USB)

PUT: selecting input iPod (USB) / GET: indicating current input is iPod (USB)

[Back To Index](#)

• SCENE

[PUT Command]

@ZONE3:SCENE=Parameter

Recalling Zone 3 Scene banks.

[Parameters]

Scene 1

PUT Only: selecting Scene 1

Scene 2

PUT Only: selecting Scene 2

Scene 3

PUT Only: selecting Scene 3

Scene 4

PUT Only: selecting Scene 4

[Back To Index](#)

• BASS

[PUT Command]

@ZONE3:BASS=Parameter

[GET Command]

@ZONE3:BASS=?

Operating & retrieving Bass Tone Control setting state

[Parameters]

Numerical Number: -10.0 to 10.0, Step: 2.0

PUT: setting to the specified value. / GET: indicating the current setting value.

First decimal place must be always included. Ex: 3.0, -4.0
The unit for this parameter is "dB".

[Back To Index](#)

• TREBLE

[PUT Command]

@ZONE3:TREBLE=Parameter

[GET Command]

@ZONE3:TREBLE=?

Operating & retrieving Treble Tone Control setting state

[Parameters]

Parameters are the same as [BASS](#)

[Back To Index](#)

• **PLAYBACK**

[PUT Command]

@ZONE3:PLAYBACK=Parameter

Operating the playback state

[Parameters]

Stop

PUT Only: change its state to Stop

Pause

PUT Only: change its state to Pause

Play

PUT Only: change its state to Play

Skip Rev

PUT Only: change its state to Skip Rev

Skip Fwd

PUT Only: change its state to Skip Fwd

[Back To Index](#)

• **LISTCURSOR**

[PUT Command]

@ZONE3:LISTCURSOR=Parameter

[Parameters]

Down

PUT Only: moving it Down

Up

PUT Only: moving it Up

Left

Right

Sel

PUT Only: selecting the line that the cursor is on

Back

PUT Only: going back to the previous layer of contents list

Back to Home

[Back To Index](#)

• **LISTMENU**

[PUT Command]

@ZONE3:LISTMENU=Parameter

[Parameters]

On Screen

Top Menu

Menu

Option

[Back To Index](#)

Sub Unit : ZONE4

Function Tree version: 1.10

Firmware version: 1.03-

Model: RX-A3010

Product Region: USA

\$Date:: \$

\$Revision: \$

Command Index

1. Power

[PWR](#)
[SLEEP](#)

2. Input

[INP](#)

3. Information

[BASIC](#)

4. Others

[AVAIL](#)
[ZONENAME](#)
[SCENENAME](#)
[SCENE1NAME](#)
[SCENE2NAME](#)
[SCENE3NAME](#)
[SCENE4NAME](#)
[SCENE](#)

Command Details of SubUnit: ZONE4

- **AVAIL**

[GET Command]

@ZONE4:AVAIL=?

Retrieving the validity of Zone 4 operational status

Initial Auto Feedback is Available

[Parameters]

Not Ready

GET Only: indicating invalid state of operation

Ready

GET Only: indicating valid state of operation

- **ZONENAME**

[Back To Index](#)

[PUT Command]

@ZONE4:ZONENAME=*Parameter*

[GET Command]

@ZONE4:ZONENAME=?

Setting & retrieving renamed info of Zone 4

[Parameters]

Character Code: Latin-1, Variable Length (0 to 9 characters)

PUT: setting its name / GET: indicating its name

[Back To Index](#)

• **SCENENAME**

[GET Command]

@ZONE4:SCENENAME=?

Retrieving renamed info of all SCENE presets for Zone 4

[Back To Index](#)

• **SCENE1NAME**

[GET Command]

@ZONE4:SCENE1NAME=?

Retrieving renamed info of SCENE1

[Parameters]

Character Code: Latin-1, Variable Length (0 to 20 characters)

GET Only

[Back To Index](#)

• **SCENE2NAME**

[GET Command]

@ZONE4:SCENE2NAME=?

Retrieving renamed info of SCENE2

[Parameters]

Parameters are the same as [SCENE1NAME](#)

[Back To Index](#)

• **SCENE3NAME**

[GET Command]

@ZONE4:SCENE3NAME=?

Retrieving renamed info of SCENE3

[Parameters]

Parameters are the same as [SCENE1NAME](#)

[Back To Index](#)

• **SCENE4NAME**

[GET Command]

@ZONE4:SCENE4NAME=?

Retrieving renamed info of SCENE4

[Parameters]

Parameters are the same as [SCENEINAME](#)

[Back To Index](#)

• BASIC

[GET Command]

@ZONE4:BASIC=?

GET Only. Zone 4 basic info is retrieved at a time.

Updated by following commands: "@ZONE4:PWR", "@ZONE4:SLEEP", and "@ZONE4:INP"

[Back To Index](#)

• PWR

[PUT Command]

@ZONE4:PWR=*Parameter*

[GET Command]

@ZONE4:PWR=?

Operating & retrieving Power state of Zone 4

Initial Auto Feedback is Available

[Parameters]

Standby

PUT: turning its state to Standby / GET: indicating Standby status.

On

PUT: turning its state to On / GET: indicating On status.

On/Standby

PUT Only: toggling its status between On/Standby

[Back To Index](#)

• SLEEP

[PUT Command]

@ZONE4:SLEEP=*Parameter*

[GET Command]

@ZONE4:SLEEP=?

Operating & retrieving Sleep setting state of Zone 4

[Parameters]

Off

PUT: turning its setting state to Off / GET: indicating Off setting status.

30 min

PUT: setting to 30 min / GET: indicating it's setting is 30 min.

60 min

PUT: setting to 60 min / GET: indicating it's setting is 60 min.

90 min

PUT: setting to 90 min / GET: indicating it's setting is 90 min.

120 min

PUT: setting to 120 min / GET: indicating it's setting is 120 min.

Last

PUT Only: setting to the value set last

[Back To Index](#)

- **INP**

[PUT Command]

@ZONE4:INP=*Parameter*

[GET Command]

@ZONE4:INP=?

Operating & retrieving Zone 4 Input state.

Initial Auto Feedback is Available

Only inputs assigned with a digital audio (coax or opt) terminal are selectable in Zone 4.

[Parameters]

AV1

PUT: selecting input AV1 / GET: indicating current input is AV1

AV2

PUT: selecting input AV2 / GET: indicating current input is AV2

AV3

PUT: selecting input AV3 / GET: indicating current input is AV3

AV4

PUT: selecting input AV4 / GET: indicating current input is AV4

AV5

PUT: selecting input AV5 / GET: indicating current input is AV5

AV6

PUT: selecting input AV6 / GET: indicating current input is AV6

AV7

PUT: selecting input AV7 / GET: indicating current input is AV7

V-AUX

PUT: selecting input V-AUX / GET: indicating current input is V-AUX

AUDIO1

PUT: selecting input AUDIO1 / GET: indicating current input is AUDIO1

AUDIO2

PUT: selecting input AUDIO2 / GET: indicating current input is AUDIO2

AUDIO3

PUT: selecting input AUDIO / GET: indicating current input is AUDIO

AUDIO4

PUT: selecting input AUDIO4 / GET: indicating current input is AUDIO4

[Back To Index](#)

• **SCENE**

[PUT Command]

@ZONE4:SCENE=Parameter

Recalling Zone 4 Scene banks.

[Parameters]

Scene 1

PUT Only: selecting Scene 1

Scene 2

PUT Only: selecting Scene 2

Scene 3

PUT Only: selecting Scene 3

Scene 4

PUT Only: selecting Scene 4

[Back To Index](#)

Sub Unit : HDRADIO

Function Tree version: 1.10

Firmware version: 1.03-

Model: RX-A3010

Product Region: USA

\$Date:: \$

\$Revision: \$

Command Index

1. Information

SIGINFO
HDSIGINFO
METAINFO

2. Play Control

SEARCHMODE
AUDIOMODE
PRESET
MEM
FMFREQ
AMFREQ
BAND
PRGSEL

3. Others

AVAIL
TAGSET
TUNED
SIGSTEREOMONO
AVAILPRG1
AVAILPRG2
AVAILPRG3
AVAILPRG4
AVAILPRG5
AVAILPRG6
AVAILPRG7
AVAILPRG8
TAGINFO
STATION
PRGNUM
PRGTYPE
SONG
ARTIST
ALBUM

Command Details of SubUnit: HDRADIO

AVAIL

[GET Command]

@HDRADIO:AVAIL=?

Retrieving the validity of HD Radio operational status

Initial Auto Feedback is Available

[Parameters]

Not Ready

GET Only: indicating invalid state of operation

All feedback are invalid (its validity is not guaranteed) even though there are when "Not Ready" status.

Ready

GET Only: indicating valid state of operation

[Back To Index](#)

• SEARCHMODE

[PUT Command]

@HDRADIO:SEARCHMODE=*Parameter*

[GET Command]

@HDRADIO:SEARCHMODE=?

Operating & retrieving Search Mode state.

Initial Auto Feedback is Available

[Parameters]

Preset

PUT: selecting Preset search mode / GET: indicating current search mode is Preset

Tuning

PUT: selecting Tuning search mode / GET: indicating current search mode is Tuning

[Back To Index](#)

• PRESET

[PUT Command]

@HDRADIO:PRESET=*Parameter*

[GET Command]

@HDRADIO:PRESET=?

Operating & retrieving Preset state.

Initial Auto Feedback is Available

[Parameters]

No Preset

GET Only: indicating there is no preset registered yet.

Numerical Number: 1 to 40, Step: 1

PUT: recalling specified number of preset bank. / GET: indicating the preset number currently selected.

If no station is yet registered in the recalled number, nothing happens.

Down

PUT Only: selecting the nearest available preset number to the current one in the way of larger number to smaller.

Up

PUT Only: selecting the nearest available preset number to the current one in the way of smaller number to larger.

[Back To Index](#)

• MEM

[PUT Command]

@HDRADIO:MEM=Parameter

Registering current frequency to a preset bank

[Parameters]

Auto

PUT Only: registering to a preset bank with automatically specifying the number.

Empty (not registered) preset banks are used first.

Numerical Number: 1 to 40, Step: 1

PUT Only: registering to a preset bank of the number specified.

[Back To Index](#)

• FMFREQ

[PUT Command]

@HDRADIO:FMFREQ=Parameter

[GET Command]

@HDRADIO:FMFREQ=?

Operating & retrieving FM frequency

Initial Auto Feedback is Available

[Parameters]

(No Character)

PUT Only: used when there's no FM frequency specified.

This is a dummy command.

Down

PUT Only: incrementing it by 1 step

Up

PUT Only: decrementing it by 1 step

Auto Down

PUT Only: starting Auto Search to the incremental direction.

Auto Up

PUT Only: starting Auto Search to the decremental direction.

Numerical Number: 87.50 to 107.90, Step: 0.20

PUT: tuning to the specified frequency. / GET: indicating the current frequency.

The unit for this parameter is "MHz".

[Back To Index](#)

- **AMFREQ**

[PUT Command]

@HDRADIO:AMFREQ=Parameter

[GET Command]

@HDRADIO:AMFREQ=?

Operating & retrieving AM frequency

Initial Auto Feedback is Available

[Parameters]

(No Character)

PUT Only: used when there's no AM frequency specified.

This is a dummy command.

Down

PUT Only: incrementing it by 1 step

Up

PUT Only: decrementing it by 1 step

Auto Down

PUT Only: starting Auto Search to the incremental direction.

Auto Up

PUT Only: starting Auto Search to the decremental direction.

Numerical Number: 530 to 1710, Step: 10

PUT: tuning to the specified frequency. / GET: indicating the current frequency.

The unit for this parameter is "kHz".

[Back To Index](#)

- **BAND**

[PUT Command]

@HDRADIO:BAND=Parameter

[GET Command]

@HDRADIO:BAND=?

Operating & retrieving the Frequency Band type

Initial Auto Feedback is Available

[Parameters]

FM

PUT: selecting FM / GET: indicating current band type is FM

AM

PUT: selecting AM / GET: indicating current band type is AM

[Back To Index](#)

- **PRGSEL**

[PUT Command]

@HDRADIO:PRGSEL=Parameter

[GET Command]

@HDRADIO:PRGSEL=?

Operating & retrieving Program Number

Initial Auto Feedback is Available

[Parameters]

GET Only: indicating Program Number is not selected.

HD1

PUT: selecting Program Number 1 / GET: indicating current Program Number is 1

HD2

PUT: selecting Program Number 2 / GET: indicating current Program Number is 2

HD3

PUT: selecting Program Number 3 / GET: indicating current Program Number is 3

HD4

PUT: selecting Program Number 4 / GET: indicating current Program Number is 4

HD5

PUT: selecting Program Number 5 / GET: indicating current Program Number is 5

HD6

PUT: selecting Program Number 6 / GET: indicating current Program Number is 6

HD7

PUT: selecting Program Number 7 / GET: indicating current Program Number is 7

HD8

PUT: selecting Program Number 8 / GET: indicating current Program Number is 8

Down

PUT Only: changing Program Number to the decremental direction.

Non selectable program numbers are skipped.

Up

PUT Only: changing Program Number to the incremental direction.

Non selectable program numbers are skipped.

[Back To Index](#)

- **AUDIOMODE**

[PUT Command]

@HDRADIO:AUDIOMODE=Parameter

[GET Command]

@HDRADIO:AUDIOMODE=?

Operating & retrieving current playback mode when tuned

Initial Auto Feedback is Available

[Parameters]

Auto

PUT: selecting Auto mode. / GET: indicating Auto mode

This is a mode that automatically selects available HD stations, playback in Stereo, and mutes the sound when no HD/stereo reception is available.

Mono

PUT: selecting Mono mode. / GET: indicating Mono mode

This is a mode to force the reception to be an analog domein (not HD's digital domein) and to be a monaural (used when the reception is weak and easily gets muted).

[Back To Index](#)

• TAGSET

[PUT Command]

@HDRADIO:TAGSET=Parameter

Operating HD Radio's Tag data

[Parameters]

Add

PUT Only: saving Tag data

[Back To Index](#)

• SIGINFO

[GET Command]

@HDRADIO:SIGINFO=?

GET Only. Tuning singal status can be retrieved at a time.

Updated by following commands: "@HDRADIO:TUNED", "@HDRADIO:SIGSTEREOMONO" and "@HDRADIO:HDSIGINFO"

[Back To Index](#)

• TUNED

[GET Command]

@HDRADIO:TUNED=?

Retrieving the tuning status

Initial Auto Feedback is Available

[Parameters]

Negate

GET Only: indicating untuned status

Assert

GET Only: indicating tuned to a station

[Back To Index](#)

- **SIGSTEREOMONO**

[GET Command]

@HDRADIO:SIGSTEREOMONO=?

Retrieving whether the playback signal is mono or stereo.

Initial Auto Feedback is Available

Negate means now playing monaural signal or not tuned. Assert means now playing Stereo signal.

[Parameters]

Parameters are the same as *TUNED*

[Back To Index](#)

- **HDSIGINFO**

[GET Command]

@HDRADIO:HDSIGINFO=?

Retrieving whether the playback signal is HD or analog

Negate means now playing analog signal or not tuned. Assert means now playing HD signal.

[Parameters]

Parameters are the same as *TUNED*

[Back To Index](#)

- **AVAILPRG1**

[GET Command]

@HDRADIO:AVAILPRG1=?

Retrieving HD Program Number 1 availability

Initial Auto Feedback is Available

[Parameters]

Unavailable

GET Only: indicating it's Unavailable

Available

GET Only: indicating it's Available

[Back To Index](#)

- **AVAILPRG2**

[GET Command]

@HDRADIO:AVAILPRG2=?

Retrieving HD Program Number 2 availability

Initial Auto Feedback is Available

[Parameters]

Parameters are the same as [AVAILPRG1](#)

[Back To Index](#)

• **AVAILPRG3**

[GET Command]

@HDRADIO:AVAILPRG3=?

Retrieving HD Program Number 3 availability

Initial Auto Feedback is Available

[Parameters]

Parameters are the same as [AVAILPRG1](#)

[Back To Index](#)

• **AVAILPRG4**

[GET Command]

@HDRADIO:AVAILPRG4=?

Retrieving HD Program Number 4 availability

Initial Auto Feedback is Available

[Parameters]

Parameters are the same as [AVAILPRG1](#)

[Back To Index](#)

• **AVAILPRG5**

[GET Command]

@HDRADIO:AVAILPRG5=?

Retrieving HD Program Number 5 availability

Initial Auto Feedback is Available

[Parameters]

Parameters are the same as [AVAILPRG1](#)

[Back To Index](#)

• **AVAILPRG6**

[GET Command]

@HDRADIO:AVAILPRG6=?

Retrieving HD Program Number 6 availability

Initial Auto Feedback is Available

[Parameters]

Parameters are the same as [AVAILPRG1](#)

[Back To Index](#)

• **AVAILPRG7**

[GET Command]

@HDRADIO:AVAILPRG7=?

Retrieving HD Program Number 7 availability

Initial Auto Feedback is Available

[Parameters]

Parameters are the same as [AVAILPRG1](#)

[Back To Index](#)

• AVAILPRG8

[GET Command]

@HDRADIO:AVAILPRG8=?

Retrieving HD Program Number 8 availability

Initial Auto Feedback is Available

[Parameters]

Parameters are the same as [AVAILPRG1](#)

[Back To Index](#)

• TAGINFO

[GET Command]

@HDRADIO:TAGINFO=?

Retrieving Tag Info availability

Initial Auto Feedback is Available

[Parameters]

Unavailable

GET Only: indicating it's Unavailable

Available

GET Only: indicating it's Available

[Back To Index](#)

• METAINFO

[GET Command]

@HDRADIO:METAINFO=?

GET Only. Meta Info can be retrieved at a time.

Updated by following commands: "@HDRADIO:STATION", "@HDRADIO:PRGNUM", "@HDRADIO:PRGTYPE", "@HDRADIO:SONG", "@HDRADIO:ARTIST" and "@HDRADIO:ALBUM"

[Back To Index](#)

• STATION

[GET Command]

@HDRADIO:STATION=?

Retrieving Station Name.

Initial Auto Feedback is Available

[Parameters]

Character Code: Latin-1, Variable Length (0 to 15 characters)

GET Only

[Back To Index](#)

• PRGNUM

[GET Command]

@HDRADIO:PRGNUM=?

Retrieving HD Program Number Name.

Initial Auto Feedback is Available

[Parameters]

GET Only: indicating no HD Program is selected

HD1

GET Only: indicating current Program Number is 1

HD2

GET Only: indicating current Program Number is 2

HD3

GET Only: indicating current Program Number is 3

HD4

GET Only: indicating current Program Number is 4

HD5

GET Only: indicating current Program Number is 5

HD6

GET Only: indicating current Program Number is 6

HD7

GET Only: indicating current Program Number is 7

HD8

GET Only: indicating current Program Number is 8

[Back To Index](#)

• PRGTYPE

[GET Command]

@HDRADIO:PRGTYPE=?

Retrieving Program Type.

Initial Auto Feedback is Available

[Parameters]

Character Code: Mixed (could be ASCII, Latin-1 or UTF-8 encoding), Variable Byte Length (0 to 64 bytes)

- **SONG**

[GET Command]

@HDRADIO:SONG=?

Retrieving Song title.

Initial Auto Feedback is Available

[Parameters]

Parameters are the same as *PRGTYPE*

[Back To Index](#)

- **ARTIST**

[GET Command]

@HDRADIO:ARTIST=?

Retrieving Artist Name.

Initial Auto Feedback is Available

[Parameters]

Parameters are the same as *PRGTYPE*

[Back To Index](#)

- **ALBUM**

[GET Command]

@HDRADIO:ALBUM=?

Retrieving Artist title.

Initial Auto Feedback is Available

[Parameters]

Parameters are the same as *PRGTYPE*

[Back To Index](#)

Sub Unit : SIRIUS

Function Tree version: 1.10

Firmware version: 1.03-

Model: RX-A3010

Product Region: USA

\$Date: \$

\$Revision: \$

Command Index

1. Information

SIGINFO

METAINFO

2. Play Control

SEARCHMODE

PRESET

MEM

CATSEL

CHSEL

3. Others

AVAIL

ANTLVL

CATNAME

CHNUM

CHNAME

ARTIST

SONG

COMPOSER

PLOCK

Command Details of SubUnit: SIRIUS

- AVAIL

[GET Command]

@SIRIUS:AVAIL=?

Retrieving the connection state of SiriusConnect tuner (adapter) or the validity of its operational status

Initial Auto Feedback is Available

[Parameters]

Not Connected

GET Only: indicating the adapter is not connected.

Not Ready

GET Only: indicating invalid state of operation

All feedback are invalid (its validity is not guaranteed) even though there are when "Not Ready" status.

Ready

GET Only: indicating valid state of operation

[Back To Index](#)

- **SEARCHMODE**

[PUT Command]

@SIRIUS:SEARCHMODE=Parameter

[GET Command]

@SIRIUS:SEARCHMODE=?

Operating & retrieving Search Mode state.

Initial Auto Feedback is Available

[Parameters]

All Ch

PUT: selecting All Ch search mode / GET: indicating current search mode is All Ch

Category

PUT: selecting Category search mode / GET: indicating current search mode is Category

Preset

PUT: selecting Preset search mode / GET: indicating current search mode is Preset

[Back To Index](#)

- **PRESET**

[PUT Command]

@SIRIUS:PRESET=Parameter

[GET Command]

@SIRIUS:PRESET=?

Operating & retrieving Preset state.

Initial Auto Feedback is Available

[Parameters]

No Preset

GET Only: indicating there is no preset registered yet.

Numerical Number: 1 to 40, Step: 1

PUT: recalling specified number of preset bank. / GET: indicating the preset number currently selected.

If no station is yet registered in the recalled number, nothing happens.

Down

PUT Only: selecting the nearest available number to the current one in the way of larger number to smaller.

Up

PUT Only: selecting the nearest available number to the current one in the way of smaller number to larger.

[Back To Index](#)

- **MEM**

[PUT Command]

@SIRIUS:MEM=*Parameter*

Registering current channel to a preset bank

[Parameters]

Auto

PUT Only: registering to a preset bank with automatically specifying the number.

Empty (not registered) preset banks are used first.

Numerical Number: 1 to 40, Step: 1

PUT Only: registering to a preset bank of the number specified.

[Back To Index](#)

• CATSEL

[PUT Command]

@SIRIUS:CATSEL=*Parameter*

Operating Category selection.

[Parameters]

Down

PUT Only: selecting in the reverse order

Up

PUT Only: selecting in order

[Back To Index](#)

• CHSEL

[PUT Command]

@SIRIUS:CHSEL=*Parameter*

[GET Command]

@SIRIUS:CHSEL=?

Operating & retrieving Channel Number selection

[Parameters]

Numerical Number: 0 to 223, Step: 1

PUT: changing to the specified number. / GET: indicating current selection

255

PUT: doing nothing / GET: indicating "not connected to the adapter" or "no station is received"

Down

PUT Only: selecting the nearest available number to the current one in the way of larger number to smaller.

Up

PUT Only: selecting the nearest available number to the current one in the way of smaller number to larger.

[Back To Index](#)

• SIGINFO

[GET Command]

@SIRIUS:SIGINFO=?

GET Only. Signal status can be retrieved at a time.

Updated by following command: "@SIRIUS:ANTLVL" only

[Back To Index](#)

- **ANTLVL**

[GET Command]

@SIRIUS:ANTLVL=?

Retrieving the signal strength state at the antenna.

Initial Auto Feedback is Available

[Parameters]

No Signal

GET Only: indicating its status is No Signal

Weak

GET Only: indicating its status is Weak

Good

GET Only: indicating its status is Good

Excellent

GET Only: indicating its status is Excellent

[Back To Index](#)

- **METAINFO**

[GET Command]

@SIRIUS:METAINFO=?

GET Only. Meta Info can be retrieved at a time.

Updated by following commands: "@SIRIUS:CATNAME", "@SIRIUS:CHNUM", "@SIRIUS:CHNAME", "@SIRIUS:ARTIST", "@SIRIUS:SONG" and "@SIRIUS:COMPOSER"

[Back To Index](#)

- **CATNAME**

[GET Command]

@SIRIUS:CATNAME=?

Retrieving Category Name

Initial Auto Feedback is Available

[Parameters]

Character Code: Latin-1, Variable Length (0 to 16 characters)

GET Only

[Back To Index](#)

- **CHNUM**

[GET Command]

@SIRIUS:CHNUM=?

Retrieving Channel Number

Initial Auto Feedback is Available

[Parameters]

Numerical Number: 0 to 255, Step: 1

GET Only

[Back To Index](#)

• CHNAME

[GET Command]

@SIRIUS:CHNAME=?

Retrieving Channel Name

Initial Auto Feedback is Available

[Parameters]

Character Code: Mixed (could be ASCII, Latin-1 or UTF-8 encoding), Variable Byte Length (0 to 64 bytes)

GET Only

[Back To Index](#)

• ARTIST

[GET Command]

@SIRIUS:ARTIST=?

Retrieving Artist Name

Initial Auto Feedback is Available

[Parameters]

Parameters are the same as [CHNAME](#)

[Back To Index](#)

• SONG

[GET Command]

@SIRIUS:SONG=?

Retrieving Song Title

Initial Auto Feedback is Available

[Parameters]

Parameters are the same as [CHNAME](#)

[Back To Index](#)

• COMPOSER

[GET Command]

@SIRIUS:COMPOSER=?

Retrieving Composer Name

Initial Auto Feedback is Available

[Parameters]

Parameters are the same as [CHNAME](#)

[Back To Index](#)

- **PLOCK**

[GET Command]

@SIRIUS:PLOCK=?

Retrieving the state of Parental Lock

Initial Auto Feedback is Available

[Parameters]

Locked

GET Only: indicating its status is Locked

Unlocked

GET Only: indicating its status is Unlocked

[Back To Index](#)

Sub Unit : IPOD

Function Tree version: 1.10

Firmware version: 1.03-

Model: RX-A3010

Product Region: USA

\$Date: \$

\$Revision: \$

Command Index

1. Information

PLAYBACKINFO

METAINFO

LISTINFO

2. Play Control

MODE

PLAYBACK

3. Contents Browse

LISTSEL

LISTCURSOR

LISTPAGE

LISTLAYER

LISTLAYERNAME

LINE1TXT

LINE1ATTRIB

LINE2TXT

LINE2ATTRIB

LINE3TXT

LINE3ATTRIB

LINE4TXT

LINE4ATTRIB

LINE5TXT

LINE5ATTRIB

LINE6TXT

LINE6ATTRIB

LINE7TXT

LINE7ATTRIB

LINE8TXT

LINE8ATTRIB

CURRLINE

MAXLINE

4. Others

AVAIL

REPEAT

SHUFFLE

ARTIST

Command Details of SubUnit: IPOD

- **AVAIL**

[GET Command]

@IPOD:AVAIL=?

Retrieving the connection state of iPod (device) or the validity of its operational status

Initial Auto Feedback is Available

[Parameters]

Not Connected

GET Only: indicating the device is not connected.

Not Ready

GET Only: indicating invalid state of operation

Ready

GET Only: indicating valid state of operation

[Back To Index](#)

- **MODE**

[PUT Command]

@IPOD:MODE=*Parameter*

[GET Command]

@IPOD:MODE=?

Operating & retrieving the iPod control mode setting state

Initial Auto Feedback is Available

[Parameters]

Normal

PUT: setting to Normal mode / GET: indicating current mode is Normal

Normal mode is an operation by the UI on the iPod

Extended

PUT: setting to Extended mode / GET: indicating current mode is Extended

Extended mode is an operation by the UI on the receiver (through its on-screen display)

[Back To Index](#)

- **REPEAT**

[PUT Command]

@IPOD:REPEAT=*Parameter*

[GET Command]

@IPOD:REPEAT=?

Operating & retrieving the repeat setting state

Initial Auto Feedback is Available

[Parameters]

Off

PUT: setting to Off / GET: indicating its state is Off

One

PUT: setting to One / GET: indicating its state is One

All

PUT: setting to All / GET: indicating its state is All

[Back To Index](#)

• SHUFFLE

[PUT Command]

@IPOD:SHUFFLE=Parameter

[GET Command]

@IPOD:SHUFFLE=?

Operating & retrieving the shuffle setting state

Initial Auto Feedback is Available

[Parameters]

Off

PUT: setting to Off / GET: indicating its state is Off

Songs

PUT: setting to Songs / GET: indicating its state is Songs

Albums

PUT: setting to Albums / GET: indicating its state is Albums

[Back To Index](#)

• PLAYBACK

[PUT Command]

@IPOD:PLAYBACK=Parameter

Operating the playback state

[Parameters]

Stop

PUT Only: change its state to Stop

Pause

PUT Only: change its state to Pause

Play

PUT Only: change its state to Play

|<<

PUT Only: change its state to |<<



meaning Skip Rev

>>/

PUT Only: change its state to >>|

meaning Skip Fwd

Skip Rev

PUT Only: change its state to Skip Rev

Skip Fwd

PUT Only: change its state to Skip Fwd

[Back To Index](#)

• **PLAYBACKINFO**

[GET Command]

@IPOD:PLAYBACKINFO=?

Retrieving the playback state

Initial Auto Feedback is Available

[Parameters]

Stop

GET Only: indicating its state is Stop

Pause

GET Only: indicating its state is Pause

Play

GET Only: indicating its state is Play

[Back To Index](#)

• **METAINFO**

[GET Command]

@IPOD:METAINFO=?

GET Only. Meta Info can be retrieved at a time.

Updated by following commands: "@XXXX:ARTIST", "@XXXX:ALBUM" and "@XXXX:SONG" (XXXX = SubUnit name)

[Back To Index](#)

• **ARTIST**

[GET Command]

@IPOD:ARTIST=?

Retrieving Artist Name

Initial Auto Feedback is Available

[Parameters]

Character Code: Mixed (could be ASCII, Latin-1 or UTF-8 encoding), Variable Byte Length (0 to 64

bytes)

GET Only

[Back To Index](#)

- **ALBUM**

[GET Command]

@IPOD:ALBUM=?

Retrieving Album Title

Initial Auto Feedback is Available

[Parameters]

Parameters are the same as [ARTIST](#)

[Back To Index](#)

- **SONG**

[GET Command]

@IPOD:SONG=?

Retrieving Song Title

Initial Auto Feedback is Available

[Parameters]

Parameters are the same as [ARTIST](#)

[Back To Index](#)

- **LISTSEL**

[PUT Command]

@IPOD:LISTSEL=Parameter

Selecting the current row of contents list

[Parameters]

Line_1

PUT Only: selecting Line 1

Line_2

PUT Only: selecting Line 2

Line_3

PUT Only: selecting Line 3

Line_4

PUT Only: selecting Line 4

Line_5

PUT Only: selecting Line 5

Line_6

PUT Only: selecting Line 6

Line_7

PUT Only: selecting Line 7

Line_8

PUT Only: selecting Line 8

[Back To Index](#)

- **LISTCURSOR**

- [PUT Command]**

- @IPOD:LISTCURSOR=Parameter*

- Operating the cursor of contents list

- [Parameters]**

- Down*

- PUT Only: moving it Down

- Up*

- PUT Only: moving it Up

- Sel*

- PUT Only: selecting the line that the cursor is on

- Back*

- PUT Only: going back to the previous layer of contents list

- Back to Home*

[Back To Index](#)

- **LISTPAGE**

- [PUT Command]**

- @IPOD:LISTPAGE=Parameter*

- Operating the page control of contents list

- [Parameters]**

- Down*

- PUT Only: moving it Down

- Up*

- PUT Only: moving it Up

[Back To Index](#)

- **LISTINFO**

- [GET Command]**

- @IPOD:LISTINFO=?*

- GET Only. Contents list Info can be retrieved at a time.

- Initial Auto Feedback is Available**

- Updated by following commands: "@XXXX:LISTLAYER", "@XXXX:LISTLAYERNAME", "@XXXX:LINE1TXT" to "@XXXX:LINE8TXT", "@XXXX:LINE1ATTRIB" to "@XXXX:LINE8ATTRIB", "@XXXX:CURRLINE" and "@XXXX:MAXLINE" (XXXX = SubUnit name)

[Back To Index](#)

- **LISTLAYER**

[GET Command]

@IPOD:LISTLAYER=?

Retrieving the current depth of layers.

[Parameters]

Numerical Number: 1 to 16, Step: 1

GET Only

[Back To Index](#)

• LISTLAYERNAME

[GET Command]

@IPOD:LISTLAYERNAME=?

Retrieving the current layer name.

[Parameters]

Character Code: Mixed (could be ASCII, Latin-1 or UTF-8 encoding), Variable Byte Length (0 to 64 bytes)

GET Only

[Back To Index](#)

• LINE1TXT

[GET Command]

@IPOD:LINE1TXT=?

Retrieving text info of the line 1 of contents list currently displayed.

[Parameters]

Character Code: Mixed (could be ASCII, Latin-1 or UTF-8 encoding), Variable Byte Length (0 to 64 bytes)

GET Only

[Back To Index](#)

• LINE1ATRIB

[GET Command]

@IPOD:LINE1ATRIB=?

Retrieving the attributes of the line number 1.

[Parameters]

Container

GET Only: indicating this line is Container

meaning a folder

Item

GET Only: indicating this line is Item

meaning a playable item

Unplayable Item

GET Only: indicating this line is Unplayable Item

Unselectable

GET Only: indicating this line is Unselectable

[Back To Index](#)

- **LINE2TXT**

[GET Command]

@IPOD:LINE2TXT=?

[Parameters]

Parameters are the same as [LINE1TXT](#)

[Back To Index](#)

- **LINE2ATRIB**

[GET Command]

@IPOD:LINE2ATRIB=?

[Parameters]

Parameters are the same as [LINE1ATRIB](#)

[Back To Index](#)

- **LINE3TXT**

[GET Command]

@IPOD:LINE3TXT=?

[Parameters]

Parameters are the same as [LINE1TXT](#)

[Back To Index](#)

- **LINE3ATRIB**

[GET Command]

@IPOD:LINE3ATRIB=?

[Parameters]

Parameters are the same as [LINE1ATRIB](#)

[Back To Index](#)

- **LINE4TXT**

[GET Command]

@IPOD:LINE4TXT=?

[Parameters]

Parameters are the same as [LINE1TXT](#)

[Back To Index](#)

- **LINE4ATRIB**

[GET Command]

@IPOD:LINE4ATRIB=?

[Parameters]

Parameters are the same as [LINE1ATTRIB](#)

[Back To Index](#)

- **LINE5TXT**

[GET Command]

@IPOD:LINE5TXT=?

[Parameters]

Parameters are the same as [LINE1TXT](#)

[Back To Index](#)

- **LINE5ATTRIB**

[GET Command]

@IPOD:LINE5ATTRIB=?

[Parameters]

Parameters are the same as [LINE1ATTRIB](#)

[Back To Index](#)

- **LINE6TXT**

[GET Command]

@IPOD:LINE6TXT=?

[Parameters]

Parameters are the same as [LINE1TXT](#)

[Back To Index](#)

- **LINE6ATTRIB**

[GET Command]

@IPOD:LINE6ATTRIB=?

[Parameters]

Parameters are the same as [LINE1ATTRIB](#)

[Back To Index](#)

- **LINE7TXT**

[GET Command]

@IPOD:LINE7TXT=?

[Parameters]

Parameters are the same as [LINE1TXT](#)

[Back To Index](#)

- **LINE7ATTRIB**

[GET Command]

@IPOD:LINE7ATTRIB=?

[Parameters]

Parameters are the same as [LINE1ATTRIB](#)

[Back To Index](#)

- **LINE8TXT**

[GET Command]

@IPOD:LINE8TXT=?

[Parameters]

Parameters are the same as [LINE1TXT](#)

[Back To Index](#)

- **LINE8ATTRIB**

[GET Command]

@IPOD:LINE8ATTRIB=?

[Parameters]

Parameters are the same as [LINE1ATTRIB](#)

[Back To Index](#)

- **CURRLINE**

[GET Command]

@IPOD:CURRLINE=?

Retrieving absolute position number of current cursor position in the contents list layer currently displayed

[Parameters]

Numerical Number: 1 to 65536, Step: 1

GET Only

[Back To Index](#)

- **MAXLINE**

[GET Command]

@IPOD:MAXLINE=?

Retrieving maximum lines in the contents list layer currently displayed

[Parameters]

Numerical Number: 0 to 65536, Step: 1

GET Only

[Back To Index](#)

Sub Unit : BT

Function Tree version: 1.10

Firmware version: 1.03-

Model: RX-A3010

Product Region: USA

\$Date:: \$

\$Revision: \$

Command Index

1. Information

[CONNECTINFO](#)

2. Play Control

[PLAYBACK](#)

3. Others

[AVAIL](#)

[PAIRING](#)

[CONNECT](#)

Command Details of SubUnit: BT

- **AVAIL**

[GET Command]

@BT:AVAIL=?

Retrieving the connection state of Bluetooth (device) or the validity of its operational status

Initial Auto Feedback is Available

[Parameters]

Not Connected

GET Only: indicating the device is not connected.

Not Ready

GET Only: indicating invalid state of operation

Ready

GET Only: indicating valid state of operation

[Back To Index](#)

- **PAIRING**

[PUT Command]

@BT:PAIRING=Parameter

Operating the setting state of Pariring

[Parameters]

Start

PUT Only: changing its state to Start

Cancel

PUT Only: changing its state to Cancel

[Back To Index](#)

- **CONNECT**

- [PUT Command]**

- @BT:CONNECT=Parameter*

- Operating the connection state

- [Parameters]**

- Disconnect*

- PUT Only: changing its state to Disconnect

- Connect*

- PUT Only: changing its state to Connect

[Back To Index](#)

- **CONNECTINFO**

- [GET Command]**

- @BT:CONNECTINFO=?*

- [Parameters]**

- Disconnected*

- Connected*

[Back To Index](#)

- **PLAYBACK**

- [PUT Command]**

- @BT:PLAYBACK=Parameter*

- Operating the playback state

- [Parameters]**

- Stop*

- PUT Only: change its state to Stop

- Pause*

- PUT Only: change its state to Pause

- Play*

- PUT Only: change its state to Play

- |<<*

- PUT Only: change its state to |<<

meaning Skip Rev

- >>|*

- PUT Only: change its state to >>|

meaning Skip Fwd

Skip Rev

PUT Only: change its state to Skip Rev

Skip Fwd

PUT Only: change its state to Skip Fwd

[Back To Index](#)

Sub Unit : UAW

Function Tree version: 1.10

Firmware version: 1.03-

Model: RX-A3010

Product Region: USA

\$Date:: \$

\$Revision: \$

Command Index

1. Others

[AVAIL](#)

Command Details of SubUnit: UAW

- **AVAIL**

[GET Command]

@UAW:AVAIL=?

Retrieving the connection state of UAW (device) or the validity of its operational status

Initial Auto Feedback is Available

[Parameters]

Not Connected

GET Only: indicating the device is not connected.

Not Ready

GET Only: indicating invalid state of operation

Ready

GET Only: indicating valid state of operation

[Back To Index](#)

Sub Unit : RHAP

Function Tree version: 1.10

Firmware version: 1.03-

Model: RX-A3010

Product Region: USA

\$Date:: \$

\$Revision: \$

Command Index

1. Information

PLAYBACKINFO

METAINFO

LISTINFO

2. Play Control

PRESET

MEM

PLAYBACK

3. Contents Browse

LISTSEL

LISTCURSOR

LISTPAGE

LISTLAYER

LISTLAYERNAME

LINE1TXT

LINE1ATTRIB

LINE2TXT

LINE2ATTRIB

LINE3TXT

LINE3ATTRIB

LINE4TXT

LINE4ATTRIB

LINE5TXT

LINE5ATTRIB

LINE6TXT

LINE6ATTRIB

LINE7TXT

LINE7ATTRIB

LINE8TXT

LINE8ATTRIB

CURRLINE

MAXLINE

4. Others

AVAIL

REPEAT

SHUFFLE

Command Details of SubUnit: RHAP

- **AVAIL**

[GET Command]

@RHAP:AVAIL=?

Retrieving the state of network link or the validity of Rhapsody operational status

Initial Auto Feedback is Available

[Parameters]

Not Connected

GET Only: indicating the network link is down.

This status can be reported only via RS-232C connection since the network cable connection is not physically detected.

Not Ready

GET Only: indicating invalid state of operation

Ready

GET Only: indicating valid state of operation

[Back To Index](#)

- **REPEAT**

[PUT Command]

@RHAP:REPEAT=Parameter

[GET Command]

@RHAP:REPEAT=?

Operating & retrieving the repeat setting state

Initial Auto Feedback is Available

[Parameters]

Off

PUT: setting to Off / GET: indicating its state is Off

Single

PUT: setting to Single / GET: indicating its state is Single

All

PUT: setting to All / GET: indicating its state is All

[Back To Index](#)

- **SHUFFLE**

[PUT Command]

@RHAP:SHUFFLE=Parameter

[GET Command]

@RHAP:SHUFFLE=?

Operating & retrieving the shuffle setting state

Initial Auto Feedback is Available

[Parameters]

Off

PUT: setting to Off / GET: indicating its state is Off

On

PUT: setting to On / GET: indicating its state is On

[Back To Index](#)

• PRESET

[PUT Command]

@RHAP:PRESET=Parameter

Operating Preset Bank (for USB/NET) state.

[Parameters]

Numerical Number: 1 to 40, Step: 1

PUT Only: recalling specified number of preset bank.

[Back To Index](#)

• MEM

[PUT Command]

@RHAP:MEM=Parameter

Registering current playback song or station to a preset bank

[Parameters]

Auto

PUT Only: registering to a preset bank with automatically specifying the number.

Numerical Number: 1 to 40, Step: 1

PUT Only: registering to a preset bank of the number specified.

[Back To Index](#)

• PLAYBACK

[PUT Command]

@RHAP:PLAYBACK=Parameter

Operating the playback state

[Parameters]

Stop

PUT Only: change its state to Stop

Pause

PUT Only: change its state to Pause

Play

PUT Only: change its state to Play

|<<

PUT Only: change its state to |<<

meaning Skip Rev

>>|

PUT Only: change its state to >>|

meaning Skip Fwd

Skip Rev

PUT Only: change its state to Skip Rev

Skip Fwd

PUT Only: change its state to Skip Fwd

[Back To Index](#)

• **PLAYBACKINFO**

[GET Command]

@RHAP:PLAYBACKINFO=?

Retrieving the playback state

Initial Auto Feedback is Available

[Parameters]

Stop

GET Only: indicating its state is Stop

Pause

GET Only: indicating its state is Pause

Play

GET Only: indicating its state is Play

[Back To Index](#)

• **METAINFO**

[GET Command]

@RHAP:METAINFO=?

GET Only. Meta Info can be retrieved at a time.

Updated by following commands: "@XXXX:ARTIST", "@XXXX:ALBUM" and "@XXXX:SONG" (XXXX = SubUnit name)

[Back To Index](#)

• **ARTIST**

[GET Command]

@RHAP:ARTIST=?

Retrieving Artist Name

Initial Auto Feedback is Available

[Parameters]

Character Code: Mixed (could be ASCII, Latin-1 or UTF-8 encoding), Variable Byte Length (0 to 64 bytes)

GET Only

[Back To Index](#)

• ALBUM

[GET Command]

@RHAP:ALBUM=?

Retrieving Album Title

Initial Auto Feedback is Available

[Parameters]

Parameters are the same as [ARTIST](#)

[Back To Index](#)

• SONG

[GET Command]

@RHAP:SONG=?

Retrieving Song Title

Initial Auto Feedback is Available

[Parameters]

Parameters are the same as [ARTIST](#)

[Back To Index](#)

• LISTSEL

[PUT Command]

@RHAP:LISTSEL=Parameter

Selecting the current row of contents list

[Parameters]

Line_1

PUT Only: selecting Line 1

Line_2

PUT Only: selecting Line 2

Line_3

PUT Only: selecting Line 3

Line_4

PUT Only: selecting Line 4

Line_5

PUT Only: selecting Line 5

Line_6

PUT Only: selecting Line 6

Line_7

PUT Only: selecting Line 7

Line_8

PUT Only: selecting Line 8

[Back To Index](#)

- **LISTCURSOR**

- [PUT Command]**

- @RHAP:LISTCURSOR=Parameter*

- Operating the cursor of contents list

- [Parameters]**

- Down*

- PUT Only: moving it Down

- Up*

- PUT Only: moving it Up

- Sel*

- PUT Only: selecting the line that the cursor is on

- Back*

- PUT Only: going back to the previous layer of contents list

- Back to Home*

[Back To Index](#)

- **LISTPAGE**

- [PUT Command]**

- @RHAP:LISTPAGE=Parameter*

- Operating the page control of contents list

- [Parameters]**

- Down*

- PUT Only: moving it Down

- Up*

- PUT Only: moving it Up

[Back To Index](#)

- **LISTINFO**

- [GET Command]**

- @RHAP:LISTINFO=?*

- GET Only. Contents list Info can be retrieved at a time.

- Initial Auto Feedback is Available**

Updated by following commands: "@XXXX:LISTLAYER", "@XXXX:LISTLAYERNAME", "@XXXX:LINE1TXT" to "@XXXX:LINE8TXT", "@XXXX:LINE1ATTRIB" to "@XXXX:LINE8ATTRIB", "@XXXX:CURRLINE" and "@XXXX:MAXLINE" (XXXX = SubUnit name)

- **LISTLAYER**

[GET Command]

@RHAP:LISTLAYER=?

Retrieving the current depth of layers.

[Parameters]

Numerical Number: 1 to 16, Step: 1

GET Only

[Back To Index](#)

- **LISTLAYERNAME**

[GET Command]

@RHAP:LISTLAYERNAME=?

Retrieving the current layer name.

[Parameters]

Character Code: Mixed (could be ASCII, Latin-1 or UTF-8 encoding), Variable Byte Length (0 to 64 bytes)

GET Only

[Back To Index](#)

- **LINE1TXT**

[GET Command]

@RHAP:LINE1TXT=?

Retrieving text info of the line 1 of contents list currently displayed.

[Parameters]

Character Code: Mixed (could be ASCII, Latin-1 or UTF-8 encoding), Variable Byte Length (0 to 64 bytes)

GET Only

[Back To Index](#)

- **LINE1ATRIB**

[GET Command]

@RHAP:LINE1ATRIB=?

Retrieving the attributes of the line number 1.

[Parameters]

Container

GET Only: indicating this line is Container

Item

GET Only: indicating this line is Item

Unplayable Item

GET Only: indicating this line is Unplayable Item

Unselectable

GET Only: indicating this line is Unselectable

Keyword

[Back To Index](#)

- **LINE2TXT**

[GET Command]

@RHAP:LINE2TXT=?

[Parameters]

Parameters are the same as [LINE1TXT](#)

[Back To Index](#)

- **LINE2ATRIB**

[GET Command]

@RHAP:LINE2ATRIB=?

[Parameters]

Parameters are the same as [LINE1ATRIB](#)

[Back To Index](#)

- **LINE3TXT**

[GET Command]

@RHAP:LINE3TXT=?

[Parameters]

Parameters are the same as [LINE1TXT](#)

[Back To Index](#)

- **LINE3ATRIB**

[GET Command]

@RHAP:LINE3ATRIB=?

[Parameters]

Parameters are the same as [LINE1ATRIB](#)

[Back To Index](#)

- **LINE4TXT**

[GET Command]

@RHAP:LINE4TXT=?

[Parameters]

Parameters are the same as [LINE1TXT](#)

[Back To Index](#)

- **LINE4ATRIB**

[GET Command]

@RHAP:LINE4ATRIB=?

[Parameters]

Parameters are the same as [LINE1ATTRIB](#)

[Back To Index](#)

- **LINE5TXT**

[GET Command]

@RHAP:LINE5TXT=?

[Parameters]

Parameters are the same as [LINE1TXT](#)

[Back To Index](#)

- **LINE5ATTRIB**

[GET Command]

@RHAP:LINE5ATTRIB=?

[Parameters]

Parameters are the same as [LINE1ATTRIB](#)

[Back To Index](#)

- **LINE6TXT**

[GET Command]

@RHAP:LINE6TXT=?

[Parameters]

Parameters are the same as [LINE1TXT](#)

[Back To Index](#)

- **LINE6ATTRIB**

[GET Command]

@RHAP:LINE6ATTRIB=?

[Parameters]

Parameters are the same as [LINE1ATTRIB](#)

[Back To Index](#)

- **LINE7TXT**

[GET Command]

@RHAP:LINE7TXT=?

[Parameters]

Parameters are the same as [LINE1TXT](#)

[Back To Index](#)

- **LINE7ATTRIB**

[GET Command]

@RHAP:LINE7ATTRIB=?

[Parameters]

Parameters are the same as [LINE1ATTRIB](#)

[Back To Index](#)

- **LINE8TXT**

[GET Command]

@RHAP:LINE8TXT=?

[Parameters]

Parameters are the same as [LINE1TXT](#)

[Back To Index](#)

- **LINE8ATTRIB**

[GET Command]

@RHAP:LINE8ATTRIB=?

[Parameters]

Parameters are the same as [LINE1ATTRIB](#)

[Back To Index](#)

- **CURRLINE**

[GET Command]

@RHAP:CURRLINE=?

Retrieving absolute position number of current cursor position in the contents list layer currently displayed

[Parameters]

Numerical Number: 1 to 65000, Step: 1

GET Only

[Back To Index](#)

- **MAXLINE**

[GET Command]

@RHAP:MAXLINE=?

Retrieving maximum lines in the contents list layer currently displayed

[Parameters]

Numerical Number: 0 to 65000, Step: 1

GET Only

[Back To Index](#)

Sub Unit : SIRIUSIR

Function Tree version: 1.10

Firmware version: 1.03-

Model: RX-A3010

Product Region: USA

\$Date: \$

\$Revision: \$

Command Index

1. Information

PLAYBACKINFO

METAINFO

LISTINFO

2. Play Control

PRESET

MEM

PLAYBACK

3. Contents Browse

LISTSEL

LISTCURSOR

LISTPAGE

LISTLAYER

LISTLAYERNAME

LINE1TXT

LINE1ATTRIB

LINE2TXT

LINE2ATTRIB

LINE3TXT

LINE3ATTRIB

LINE4TXT

LINE4ATTRIB

LINE5TXT

LINE5ATTRIB

LINE6TXT

LINE6ATTRIB

LINE7TXT

LINE7ATTRIB

LINE8TXT

LINE8ATTRIB

CURRLINE

MAXLINE

4. Others

AVAIL

CHNAME

ARTIST

Command Details of SubUnit: SIRIUSIR

- **AVAIL**

[GET Command]

@SIRIUSIR:AVAIL=?

Retrieving the state of network link or the validity of SIRIUS Internet Radio operational status

Initial Auto Feedback is Available

[Parameters]

Not Connected

GET Only: indicating the network link is down.

This status can be reported only via RS-232C connection since the network cable connection is not physically detected.

Not Ready

GET Only: indicating invalid state of operation

Ready

GET Only: indicating valid state of operation

[Back To Index](#)

- **PRESET**

[PUT Command]

@SIRIUSIR:PRESET=Parameter

Operating Preset Bank (for USB/NET) state.

[Parameters]

Numerical Number: 1 to 40, Step: 1

PUT Only: recalling specified number of preset bank.

[Back To Index](#)

- **MEM**

[PUT Command]

@SIRIUSIR:MEM=Parameter

Registering current playback song or station to a preset bank

[Parameters]

Auto

PUT Only: registering to a preset bank with automatically specifying the number.

Numerical Number: 1 to 40, Step: 1

PUT Only: registering to a preset bank of the number specified.

[Back To Index](#)

- **PLAYBACK**

[PUT Command]

@SIRIUSIR:PLAYBACK=*Parameter*

Operating the playback state

[Parameters]

Stop

PUT Only: change its state to Stop

Play

PUT Only: change its state to Play

[Back To Index](#)

• PLAYBACKINFO

[GET Command]

@SIRIUSIR:PLAYBACKINFO=?

Retrieving the playback state

Initial Auto Feedback is Available

[Parameters]

Stop

GET Only: indicating its state is Stop

Play

GET Only: indicating its state is Play

[Back To Index](#)

• METAINFO

[GET Command]

@SIRIUSIR:METAINFO=?

GET Only. Meta Info can be retrieved at a time.

Updated by following commands: "@XXXX:CHNAME", "@XXXX:ARTIST" and "@XXXX:SONG" (XXXX = SubUnit name)

[Back To Index](#)

• CHNAME

[GET Command]

@SIRIUSIR:CHNAME=?

Retrieving Channel Name

Initial Auto Feedback is Available

[Parameters]

Character Code: Mixed (could be ASCII, Latin-1 or UTF-8 encoding), Variable Byte Length (0 to 64 bytes)

GET Only

[Back To Index](#)

- **ARTIST**

[GET Command]

@SIRIUSIR:ARTIST=?

Retrieving Artist Name

Initial Auto Feedback is Available

[Parameters]

Parameters are the same as [CHNAME](#)

[Back To Index](#)

- **SONG**

[GET Command]

@SIRIUSIR:SONG=?

Retrieving Song Title

Initial Auto Feedback is Available

[Parameters]

Parameters are the same as [CHNAME](#)

[Back To Index](#)

- **LISTSEL**

[PUT Command]

@SIRIUSIR:LISTSEL=*Parameter*

Selecting the current row of contents list

[Parameters]

Line_1

PUT Only: selecting Line 1

Line_2

PUT Only: selecting Line 2

Line_3

PUT Only: selecting Line 3

Line_4

PUT Only: selecting Line 4

Line_5

PUT Only: selecting Line 5

Line_6

PUT Only: selecting Line 6

Line_7

PUT Only: selecting Line 7

Line_8

PUT Only: selecting Line 8

[Back To Index](#)

- **LISTCURSOR**

- [PUT Command]**

- @SIRIUSIR:LISTCURSOR=Parameter*

- Operating the cursor of contents list

- [Parameters]**

- Down*

- PUT Only: moving it Down

- Up*

- PUT Only: moving it Up

- Sel*

- PUT Only: selecting the line that the cursor is on

- Back*

- PUT Only: going back to the previous layer of contents list

- Back to Home*

[Back To Index](#)

- **LISTPAGE**

- [PUT Command]**

- @SIRIUSIR:LISTPAGE=Parameter*

- Operating the page control of contents list

- [Parameters]**

- Down*

- PUT Only: moving it Down

- Up*

- PUT Only: moving it Up

[Back To Index](#)

- **LISTINFO**

- [GET Command]**

- @SIRIUSIR:LISTINFO=?*

- GET Only. Contents list Info can be retrieved at a time.

- Initial Auto Feedback is Available**

Updated by following commands: "@XXXX:LISTLAYER", "@XXXX:LISTLAYERNAME", "@XXXX:LINE1TXT" to "@XXXX:LINE8TXT", "@XXXX:LINE1ATTRIB" to "@XXXX:LINE8ATTRIB", "@XXXX:CURRLINE" and "@XXXX:MAXLINE" (XXXX = SubUnit name)

[Back To Index](#)

- **LISTLAYER**

- [GET Command]**

- @SIRIUSIR:LISTLAYER=?*

Retrieving the current depth of layers.

[Parameters]

Numerical Number: 1 to 16, Step: 1

GET Only

[Back To Index](#)

• **LISTLAYERNAME**

[GET Command]

@SIRIUSIR:LISTLAYERNAME=?

Retrieving the current layer name.

[Parameters]

Character Code: Mixed (could be ASCII, Latin-1 or UTF-8 encoding), Variable Byte Length (0 to 64 bytes)

GET Only

[Back To Index](#)

• **LINE1TXT**

[GET Command]

@SIRIUSIR:LINE1TXT=?

Retrieving text info of the line 1 of contents list currently displayed.

[Parameters]

Character Code: Mixed (could be ASCII, Latin-1 or UTF-8 encoding), Variable Byte Length (0 to 64 bytes)

GET Only

[Back To Index](#)

• **LINE1ATRIB**

[GET Command]

@SIRIUSIR:LINE1ATRIB=?

Retrieving the attributes of the line number 1.

[Parameters]

Container

GET Only: indicating this line is Container

Item

GET Only: indicating this line is Item

Unplayable Item

GET Only: indicating this line is Unplayable Item

Unselectable

GET Only: indicating this line is Unselectable

[Back To Index](#)

• **LINE2TXT**

[GET Command]

@SIRIUSIR:LINE2TXT=?

[Parameters]

Parameters are the same as [LINE1TXT](#)

[Back To Index](#)

• **LINE2ATTRIB**

[GET Command]

@SIRIUSIR:LINE2ATTRIB=?

[Parameters]

Parameters are the same as [LINE1ATTRIB](#)

[Back To Index](#)

• **LINE3TXT**

[GET Command]

@SIRIUSIR:LINE3TXT=?

[Parameters]

Parameters are the same as [LINE1TXT](#)

[Back To Index](#)

• **LINE3ATTRIB**

[GET Command]

@SIRIUSIR:LINE3ATTRIB=?

[Parameters]

Parameters are the same as [LINE1ATTRIB](#)

[Back To Index](#)

• **LINE4TXT**

[GET Command]

@SIRIUSIR:LINE4TXT=?

[Parameters]

Parameters are the same as [LINE1TXT](#)

[Back To Index](#)

• **LINE4ATTRIB**

[GET Command]

@SIRIUSIR:LINE4ATTRIB=?

[Parameters]

Parameters are the same as [LINE1ATTRIB](#)

[Back To Index](#)

• **LINE5TXT**

[GET Command]

@SIRIUSIR:LINE5TXT=?

[Parameters]

Parameters are the same as [LINE1TXT](#)

[Back To Index](#)

- **LINE5ATTRIB**

[GET Command]

@SIRIUSIR:LINE5ATTRIB=?

[Parameters]

Parameters are the same as [LINE1ATTRIB](#)

[Back To Index](#)

- **LINE6TXT**

[GET Command]

@SIRIUSIR:LINE6TXT=?

[Parameters]

Parameters are the same as [LINE1TXT](#)

[Back To Index](#)

- **LINE6ATTRIB**

[GET Command]

@SIRIUSIR:LINE6ATTRIB=?

[Parameters]

Parameters are the same as [LINE1ATTRIB](#)

[Back To Index](#)

- **LINE7TXT**

[GET Command]

@SIRIUSIR:LINE7TXT=?

[Parameters]

Parameters are the same as [LINE1TXT](#)

[Back To Index](#)

- **LINE7ATTRIB**

[GET Command]

@SIRIUSIR:LINE7ATTRIB=?

[Parameters]

Parameters are the same as [LINE1ATTRIB](#)

[Back To Index](#)

- **LINE8TXT**

[GET Command]

@SIRIUSIR:LINE8TXT=?

[Parameters]

Parameters are the same as [LINE1TXT](#)

[Back To Index](#)

- **LINE8ATTRIB**

[GET Command]

@SIRIUSIR:LINE8ATTRIB=?

[Parameters]

Parameters are the same as [LINE1ATTRIB](#)

[Back To Index](#)

- **CURRLINE**

[GET Command]

@SIRIUSIR:CURRLINE=?

Retrieving absolute position number of current cursor position in the contents list layer currently displayed

[Parameters]

Numerical Number: 1 to 65000, Step: 1

GET Only

[Back To Index](#)

- **MAXLINE**

[GET Command]

@SIRIUSIR:MAXLINE=?

Retrieving maximum lines in the contents list layer currently displayed

[Parameters]

Numerical Number: 0 to 65000, Step: 1

GET Only

[Back To Index](#)

Sub Unit : PANDORA

Function Tree version: 1.10

Firmware version: 1.03-

Model: RX-A3010

Product Region: USA

\$Date: \$

\$Revision: \$

Command Index

1. Information

PLAYBACKINFO

METAINFO

LISTINFO

2. Play Control

PRESET

MEM

PLAYBACK

3. Contents Browse

LISTSEL

LISTCURSOR

LISTPAGE

LISTLAYER

LISTLAYERNAME

LINE1TXT

LINE1ATTRIB

LINE2TXT

LINE2ATTRIB

LINE3TXT

LINE3ATTRIB

LINE4TXT

LINE4ATTRIB

LINE5TXT

LINE5ATTRIB

LINE6TXT

LINE6ATTRIB

LINE7TXT

LINE7ATTRIB

LINE8TXT

LINE8ATTRIB

CURRLINE

MAXLINE

4. Others

AVAIL

BOOKMARK

FEEDBACK

Command Details of SubUnit: PANDORA

- **AVAIL**

[GET Command]

@PANDORA:AVAIL=?

Retrieving the state of network link or the validity of PC operational status

Initial Auto Feedback is Available

[Parameters]

Not Connected

GET Only: indicating the network link is down.

This status can be reported only via RS-232C connection since the network cable connection is not physically detected.

Not Ready

GET Only: indicating invalid state of operation

Ready

GET Only: indicating valid state of operation

[Back To Index](#)

- **PRESET**

[PUT Command]

@PANDORA:PRESET=Parameter

Operating Preset Bank (for USB/NET) state.

[Parameters]

Numerical Number: 1 to 40, Step: 1

PUT Only: recalling specified number of preset bank.

[Back To Index](#)

- **MEM**

[PUT Command]

@PANDORA:MEM=Parameter

Registering current playback song or station to a preset bank

[Parameters]

Auto

PUT Only: registering to a preset bank with automatically specifying the number.

Numerical Number: 1 to 40, Step: 1

PUT Only: registering to a preset bank of the number specified.

[Back To Index](#)

- **PLAYBACK**

[PUT Command]

@PANDORA:PLAYBACK=Parameter

Operating the playback state

[Parameters]

Stop

PUT Only: change its state to Stop

Pause

PUT Only: change its state to Pause

Play

PUT Only: change its state to Play

>>/

PUT Only: change its state to >>|

meaning Skip Fwd

Skip Fwd

PUT Only: change its state to Skip Fwd

[Back To Index](#)

- **BOOKMARK**

[PUT Command]

@PANDORA:BOOKMARK=Parameter

[Parameters]

Song

Artist

[Back To Index](#)

- **FEEDBACK**

[PUT Command]

@PANDORA:FEEDBACK=Parameter

[GET Command]

@PANDORA:FEEDBACK=?

Operating & retrieving thumbs up/down state

[Parameters]

GET Only

Thumb Down

PUT: change its state to Thumb Down / GET: indicating its state is Thumb Down

Thumb Up

PUT: change its state to Thumb Up / GET: indicating its state is Thumb Up

[Back To Index](#)

- **PLAYBACKINFO**

- [GET Command]**

- @PANDORA:PLAYBACKINFO=?

- Retrieving the playback state

- Initial Auto Feedback is Available

- [Parameters]**

- Stop*

- GET Only: indicating its state is Stop

- Pause*

- GET Only: indicating its state is Pause

- Play*

- GET Only: indicating its state is Play

[Back To Index](#)

- **METAINFO**

- [GET Command]**

- @PANDORA:METAINFO=?

- GET Only. Meta Info can be retrieved at a time.

Updated by following commands: "@XXXX:ARTIST", "@XXXX:ALBUM" and "@XXXX:SONG" (XXXX = SubUnit name)

[Back To Index](#)

- **SONG**

- [GET Command]**

- @PANDORA:SONG=?

- Retrieving Artist Name

- Initial Auto Feedback is Available

- [Parameters]**

- Character Code: Mixed (could be ASCII, Latin-1 or UTF-8 encoding), Variable Byte Length (0 to 64 bytes)*

- GET Only

[Back To Index](#)

- **ALBUM**

- [GET Command]**

- @PANDORA:ALBUM=?

- Retrieving Album Title

- Initial Auto Feedback is Available

- [Parameters]**

- Parameters are the same as [SONG](#)*

- **STATION**

[GET Command]

@PANDORA:STATION=?

Retrieving Song Title

Initial Auto Feedback is Available

[Parameters]

Parameters are the same as [SONG](#)

- **LISTSEL**

[PUT Command]

@PANDORA:LISTSEL=Parameter

Selecting the current row of contents list

[Parameters]

Line_1

PUT Only: selecting Line 1

Line_2

PUT Only: selecting Line 2

Line_3

PUT Only: selecting Line 3

Line_4

PUT Only: selecting Line 4

Line_5

PUT Only: selecting Line 5

Line_6

PUT Only: selecting Line 6

Line_7

PUT Only: selecting Line 7

Line_8

PUT Only: selecting Line 8

- **LISTCURSOR**

[PUT Command]

@PANDORA:LISTCURSOR=Parameter

Operating the cursor of contents list

[Parameters]

Down

PUT Only: moving it Down

Up

PUT Only: moving it Up

Sel

PUT Only: selecting the line that the cursor is on

Back

PUT Only: going back to the previous layer of contents list

Back to Home

[Back To Index](#)

- **LISTPAGE**

- [PUT Command]**

- @PANDORA:LISTPAGE=Parameter*

- Operating the page control of contents list

- [Parameters]**

- Down*

- PUT Only: moving it Down

- Up*

- PUT Only: moving it Up

[Back To Index](#)

- **LISTINFO**

- [GET Command]**

- @PANDORA:LISTINFO=?*

- GET Only. Contents list Info can be retrieved at a time.

- Initial Auto Feedback is Available**

Updated by following commands: "@XXXX:LISTLAYER", "@XXXX:LISTLAYERNAME", "@XXXX:LINE1TXT" to "@XXXX:LINE8TXT", "@XXXX:LINE1ATTRIB" to "@XXXX:LINE8ATTRIB", "@XXXX:CURRLINE" and "@XXXX:MAXLINE" (XXXX = SubUnit name)

[Back To Index](#)

- **LISTLAYER**

- [GET Command]**

- @PANDORA:LISTLAYER=?*

- Retrieving the current depth of layers.

- [Parameters]**

- Numerical Number: 1 to 16, Step: 1*

- GET Only

[Back To Index](#)

- **LISTLAYERNAME**

- [GET Command]**

@PANDORA:LISTLAYERNAME=?

Retrieving the current layer name.

[Parameters]

Character Code: Mixed (could be ASCII, Latin-1 or UTF-8 encoding), Variable Byte Length (0 to 64 bytes)

GET Only

[Back To Index](#)

• **LINE1TXT**

[GET Command]

@PANDORA:LINE1TXT=?

Retrieving text info of the line 1 of contents list currently displayed.

[Parameters]

Character Code: Mixed (could be ASCII, Latin-1 or UTF-8 encoding), Variable Byte Length (0 to 64 bytes)

GET Only

[Back To Index](#)

• **LINE1ATRIB**

[GET Command]

@PANDORA:LINE1ATRIB=?

Retrieving the attributes of the line number 1.

[Parameters]

Container

GET Only: indicating this line is Container

Item

GET Only: indicating this line is Item

Unplayable Item

GET Only: indicating this line is Unplayable Item

Unselectable

GET Only: indicating this line is Unselectable

[Back To Index](#)

• **LINE2TXT**

[GET Command]

@PANDORA:LINE2TXT=?

[Parameters]

Parameters are the same as [LINE1TXT](#)

[Back To Index](#)

• **LINE2ATRIB**

[GET Command]

@PANDORA:LINE2ATRIB=?

[Parameters]

Parameters are the same as [LINE1ATRIB](#)

[Back To Index](#)

• **LINE3TXT**

[GET Command]

@PANDORA:LINE3TXT=?

[Parameters]

Parameters are the same as [LINE1TXT](#)

[Back To Index](#)

• **LINE3ATRIB**

[GET Command]

@PANDORA:LINE3ATRIB=?

[Parameters]

Parameters are the same as [LINE1ATRIB](#)

[Back To Index](#)

• **LINE4TXT**

[GET Command]

@PANDORA:LINE4TXT=?

[Parameters]

Parameters are the same as [LINE1TXT](#)

[Back To Index](#)

• **LINE4ATRIB**

[GET Command]

@PANDORA:LINE4ATRIB=?

[Parameters]

Parameters are the same as [LINE1ATRIB](#)

[Back To Index](#)

• **LINE5TXT**

[GET Command]

@PANDORA:LINE5TXT=?

[Parameters]

Parameters are the same as [LINE1TXT](#)

[Back To Index](#)

• **LINE5ATRIB**

[GET Command]

@PANDORA:LINE5ATRIB=?

[Parameters]

Parameters are the same as [LINE1ATTRIB](#)

[Back To Index](#)

- **LINE6TXT**

[GET Command]

@PANDORA:LINE6TXT=?

[Parameters]

Parameters are the same as [LINE1TXT](#)

[Back To Index](#)

- **LINE6ATTRIB**

[GET Command]

@PANDORA:LINE6ATTRIB=?

[Parameters]

Parameters are the same as [LINE1ATTRIB](#)

[Back To Index](#)

- **LINE7TXT**

[GET Command]

@PANDORA:LINE7TXT=?

[Parameters]

Parameters are the same as [LINE1TXT](#)

[Back To Index](#)

- **LINE7ATTRIB**

[GET Command]

@PANDORA:LINE7ATTRIB=?

[Parameters]

Parameters are the same as [LINE1ATTRIB](#)

[Back To Index](#)

- **LINE8TXT**

[GET Command]

@PANDORA:LINE8TXT=?

[Parameters]

Parameters are the same as [LINE1TXT](#)

[Back To Index](#)

- **LINE8ATTRIB**

[GET Command]

@PANDORA:LINE8ATTRIB=?

[Parameters]

Parameters are the same as [LINE1ATTRIB](#)

[Back To Index](#)

- **CURRLINE**

[GET Command]

@PANDORA:CURRLINE=?

Retrieving absolute position number of current cursor position in the contents list layer currently displayed

[Parameters]

Numerical Number: 1 to 65000, Step: 1

GET Only

[Back To Index](#)

- **MAXLINE**

[GET Command]

@PANDORA:MAXLINE=?

Retrieving maximum lines in the contents list layer currently displayed

[Parameters]

Numerical Number: 0 to 65000, Step: 1

GET Only

[Back To Index](#)

Sub Unit : NAPSTER

Function Tree version: 1.10

Firmware version: 1.03-

Model: RX-A3010

Product Region: USA

\$Date: \$

\$Revision: \$

Command Index

1. Information

PLAYBACKINFO

METAINFO

LISTINFO

2. Play Control

PRESET

MEM

PLAYBACK

3. Contents Browse

LISTSEL

LISTCURSOR

LISTPAGE

LISTLAYER

LISTLAYERNAME

LINE1TXT

LINE1ATTRIB

LINE2TXT

LINE2ATTRIB

LINE3TXT

LINE3ATTRIB

LINE4TXT

LINE4ATTRIB

LINE5TXT

LINE5ATTRIB

LINE6TXT

LINE6ATTRIB

LINE7TXT

LINE7ATTRIB

LINE8TXT

LINE8ATTRIB

CURRLINE

MAXLINE

4. Others

AVAIL

REPEAT

SHUFFLE

Command Details of SubUnit: NAPSTER

- **AVAIL**

[GET Command]

@NAPSTER:AVAIL=?

Retrieving the state of network link or the validity of Rhapsody operational status

Initial Auto Feedback is Available

[Parameters]

Not Connected

GET Only: indicating the network link is down.

This status can be reported only via RS-232C connection since the network cable connection is not physically detected.

Not Ready

GET Only: indicating invalid state of operation

Ready

GET Only: indicating valid state of operation

[Back To Index](#)

- **REPEAT**

[PUT Command]

@NAPSTER:REPEAT=Parameter

[GET Command]

@NAPSTER:REPEAT=?

Operating & retrieving the repeat setting state

Initial Auto Feedback is Available

[Parameters]

Off

PUT: setting to Off / GET: indicating its state is Off

Single

PUT: setting to Single / GET: indicating its state is Single

All

PUT: setting to All / GET: indicating its state is All

[Back To Index](#)

- **SHUFFLE**

[PUT Command]

@NAPSTER:SHUFFLE=Parameter

[GET Command]

@NAPSTER:SHUFFLE=?

Operating & retrieving the shuffle setting state

Initial Auto Feedback is Available

[Parameters]

Off

PUT: setting to Off / GET: indicating its state is Off

On

PUT: setting to On / GET: indicating its state is On

[Back To Index](#)

• PRESET

[PUT Command]

@NAPSTER:PRESET=Parameter

Operating Preset Bank (for USB/NET) state.

[Parameters]

Numerical Number: 1 to 40, Step: 1

PUT Only: recalling specified number of preset bank.

[Back To Index](#)

• MEM

[PUT Command]

@NAPSTER:MEM=Parameter

Registering current playback song or station to a preset bank

[Parameters]

Auto

PUT Only: registering to a preset bank with automatically specifying the number.

Numerical Number: 1 to 40, Step: 1

PUT Only: registering to a preset bank of the number specified.

[Back To Index](#)

• PLAYBACK

[PUT Command]

@NAPSTER:PLAYBACK=Parameter

Operating the playback state

[Parameters]

Stop

PUT Only: change its state to Stop

Play

PUT Only: change its state to Play

/<<

PUT Only: change its state to |<<

meaning Skip Rev

>>|

PUT Only: change its state to >>|

meaning Skip Fwd

Skip Rev

PUT Only: change its state to Skip Rev

Skip Fwd

PUT Only: change its state to Skip Fwd

[Back To Index](#)

• **PLAYBACKINFO**

[GET Command]

@NAPSTER:PLAYBACKINFO=?

Retrieving the playback state

Initial Auto Feedback is Available

[Parameters]

Stop

GET Only: indicating its state is Stop

Play

GET Only: indicating its state is Play

[Back To Index](#)

• **METAINFO**

[GET Command]

@NAPSTER:METAINFO=?

GET Only. Meta Info can be retrieved at a time.

Updated by following commands: "@XXXX:ARTIST", "@XXXX:ALBUM" and "@XXXX:SONG" (XXXX = SubUnit name)

[Back To Index](#)

• **ARTIST**

[GET Command]

@NAPSTER:ARTIST=?

Retrieving Artist Name

Initial Auto Feedback is Available

[Parameters]

Character Code: Mixed (could be ASCII, Latin-1 or UTF-8 encoding), Variable Byte Length (0 to 64 bytes)

- **ALBUM**

[GET Command]

@NAPSTER:ALBUM=?

Retrieving Album Title

Initial Auto Feedback is Available

[Parameters]

Parameters are the same as [ARTIST](#)

- **SONG**

[GET Command]

@NAPSTER:SONG=?

Retrieving Song Title

Initial Auto Feedback is Available

[Parameters]

Parameters are the same as [ARTIST](#)

- **LISTSEL**

[PUT Command]

@NAPSTER:LISTSEL=Parameter

Selecting the current row of contents list

[Parameters]

Line_1

PUT Only: selecting Line 1

Line_2

PUT Only: selecting Line 2

Line_3

PUT Only: selecting Line 3

Line_4

PUT Only: selecting Line 4

Line_5

PUT Only: selecting Line 5

Line_6

PUT Only: selecting Line 6

Line_7

PUT Only: selecting Line 7

Line_8

- **LISTCURSOR**

[PUT Command]

@NAPSTER:LISTCURSOR=Parameter

Operating the cursor of contents list

[Parameters]

Down

PUT Only: moving it Down

Up

PUT Only: moving it Up

Sel

PUT Only: selecting the line that the cursor is on

Back

PUT Only: going back to the previous layer of contents list

Back to Home

- **LISTPAGE**

[PUT Command]

@NAPSTER:LISTPAGE=Parameter

Operating the page control of contents list

[Parameters]

Down

PUT Only: moving it Down

Up

PUT Only: moving it Up

- **LISTINFO**

[GET Command]

@NAPSTER:LISTINFO=?

GET Only. Contents list Info can be retrieved at a time.

Initial Auto Feedback is Available

Updated by following commands: "@XXXX:LISTLAYER", "@XXXX:LISTLAYERNAME", "@XXXX:LINE1TXT" to "@XXXX:LINE8TXT", "@XXXX:LINE1ATTRIB" to "@XXXX:LINE8ATTRIB", "@XXXX:CURRLINE" and "@XXXX:MAXLINE" (XXXX = SubUnit name)

- **LISTLAYER**

[GET Command]

@NAPSTER:LISTLAYER=?

Retrieving the current depth of layers.

[Parameters]

Numerical Number: 1 to 16, Step: 1

GET Only

[Back To Index](#)

• LISTLAYERNAME

[GET Command]

@NAPSTER:LISTLAYERNAME=?

Retrieving the current layer name.

[Parameters]

Character Code: Mixed (could be ASCII, Latin-1 or UTF-8 encoding), Variable Byte Length (0 to 64 bytes)

GET Only

[Back To Index](#)

• LINE1TXT

[GET Command]

@NAPSTER:LINE1TXT=?

Retrieving text info of the line 1 of contents list currently displayed.

[Parameters]

Character Code: Mixed (could be ASCII, Latin-1 or UTF-8 encoding), Variable Byte Length (0 to 64 bytes)

GET Only

[Back To Index](#)

• LINE1ATRIB

[GET Command]

@NAPSTER:LINE1ATRIB=?

Retrieving the attributes of the line number 1.

[Parameters]

Container

GET Only: indicating this line is Container

Item

GET Only: indicating this line is Item

Unplayable Item

GET Only: indicating this line is Unplayable Item

Unselectable

GET Only: indicating this line is Unselectable

Keyword

- **LINE2TXT**

[GET Command]

@NAPSTER:LINE2TXT=?

[Parameters]

Parameters are the same as [LINE1TXT](#)

[Back To Index](#)

- **LINE2ATRIB**

[GET Command]

@NAPSTER:LINE2ATRIB=?

[Parameters]

Parameters are the same as [LINE1ATRIB](#)

[Back To Index](#)

- **LINE3TXT**

[GET Command]

@NAPSTER:LINE3TXT=?

[Parameters]

Parameters are the same as [LINE1TXT](#)

[Back To Index](#)

- **LINE3ATRIB**

[GET Command]

@NAPSTER:LINE3ATRIB=?

[Parameters]

Parameters are the same as [LINE1ATRIB](#)

[Back To Index](#)

- **LINE4TXT**

[GET Command]

@NAPSTER:LINE4TXT=?

[Parameters]

Parameters are the same as [LINE1TXT](#)

[Back To Index](#)

- **LINE4ATRIB**

[GET Command]

@NAPSTER:LINE4ATRIB=?

[Parameters]

Parameters are the same as [LINE1ATRIB](#)

[Back To Index](#)

- **LINE5TXT**

[GET Command]

@NAPSTER:LINE5TXT=?

[Parameters]

Parameters are the same as [LINE1TXT](#)

[Back To Index](#)

• **LINE5ATTRIB**

[GET Command]

@NAPSTER:LINE5ATTRIB=?

[Parameters]

Parameters are the same as [LINE1ATTRIB](#)

[Back To Index](#)

• **LINE6TXT**

[GET Command]

@NAPSTER:LINE6TXT=?

[Parameters]

Parameters are the same as [LINE1TXT](#)

[Back To Index](#)

• **LINE6ATTRIB**

[GET Command]

@NAPSTER:LINE6ATTRIB=?

[Parameters]

Parameters are the same as [LINE1ATTRIB](#)

[Back To Index](#)

• **LINE7TXT**

[GET Command]

@NAPSTER:LINE7TXT=?

[Parameters]

Parameters are the same as [LINE1TXT](#)

[Back To Index](#)

• **LINE7ATTRIB**

[GET Command]

@NAPSTER:LINE7ATTRIB=?

[Parameters]

Parameters are the same as [LINE1ATTRIB](#)

[Back To Index](#)

• **LINE8TXT**

[GET Command]

@NAPSTER:LINE8TXT=?

[Parameters]

Parameters are the same as [LINE1TXT](#)

[Back To Index](#)

- **LINE8ATTRIB**

[GET Command]

@NAPSTER:LINE8ATTRIB=?

[Parameters]

Parameters are the same as [LINE1ATTRIB](#)

[Back To Index](#)

- **CURRLINE**

[GET Command]

@NAPSTER:CURRLINE=?

Retrieving absolute position number of current cursor position in the contents list layer currently displayed

[Parameters]

Numerical Number: 1 to 65000, Step: 1

GET Only

[Back To Index](#)

- **MAXLINE**

[GET Command]

@NAPSTER:MAXLINE=?

Retrieving maximum lines in the contents list layer currently displayed

[Parameters]

Numerical Number: 0 to 65000, Step: 1

GET Only

[Back To Index](#)

Sub Unit : PC

Function Tree version: 1.10

Firmware version: 1.03-

Model: RX-A3010

Product Region: USA

\$Date: \$

\$Revision: \$

Command Index

1. Information

PLAYBACKINFO

METAINFO

LISTINFO

2. Play Control

PRESET

MEM

PLAYBACK

3. Contents Browse

LISTSEL

LISTCURSOR

LISTPAGE

LISTLAYER

LISTLAYERNAME

LINE1TXT

LINE1ATTRIB

LINE2TXT

LINE2ATTRIB

LINE3TXT

LINE3ATTRIB

LINE4TXT

LINE4ATTRIB

LINE5TXT

LINE5ATTRIB

LINE6TXT

LINE6ATTRIB

LINE7TXT

LINE7ATTRIB

LINE8TXT

LINE8ATTRIB

CURRLINE

MAXLINE

4. Others

AVAIL

REPEAT

SHUFFLE

Command Details of SubUnit: PC

- **AVAIL**

[GET Command]

@PC:AVAIL=?

Retrieving the state of network link or the validity of PC operational status

Initial Auto Feedback is Available

[Parameters]

Not Connected

GET Only: indicating the network link is down.

This status can be reported only via RS-232C connection since the network cable connection is not physically detected.

Not Ready

GET Only: indicating invalid state of operation

Ready

GET Only: indicating valid state of operation

[Back To Index](#)

- **REPEAT**

[PUT Command]

@PC:REPEAT=Parameter

[GET Command]

@PC:REPEAT=?

Operating & retrieving the repeat setting state

Initial Auto Feedback is Available

[Parameters]

Off

PUT: setting to Off / GET: indicating its state is Off

Single

PUT: setting to Single / GET: indicating its state is Single

All

PUT: setting to All / GET: indicating its state is All

[Back To Index](#)

- **SHUFFLE**

[PUT Command]

@PC:SHUFFLE=Parameter

[GET Command]

@PC:SHUFFLE=?

Operating & retrieving the shuffle setting state

Initial Auto Feedback is Available

[Parameters]

Off

PUT: setting to Off / GET: indicating its state is Off

On

PUT: setting to On / GET: indicating its state is On

[Back To Index](#)

• PRESET

[PUT Command]

@PC:PRESET=*Parameter*

Operating Preset Bank (for USB/NET) state.

[Parameters]

Numerical Number: 1 to 40, Step: 1

PUT Only: recalling specified number of preset bank.

[Back To Index](#)

• MEM

[PUT Command]

@PC:MEM=*Parameter*

Registering current playback song or station to a preset bank

[Parameters]

Auto

PUT Only: registering to a preset bank with automatically specifying the number.

Numerical Number: 1 to 40, Step: 1

PUT Only: registering to a preset bank of the number specified.

[Back To Index](#)

• PLAYBACK

[PUT Command]

@PC:PLAYBACK=*Parameter*

Operating the playback state

[Parameters]

Stop

PUT Only: change its state to Stop

Pause

PUT Only: change its state to Pause

Play

PUT Only: change its state to Play

|<<

PUT Only: change its state to |<<

meaning Skip Rev

>>|

PUT Only: change its state to >>|

meaning Skip Fwd

Skip Rev

PUT Only: change its state to Skip Rev

Skip Fwd

PUT Only: change its state to Skip Fwd

[Back To Index](#)

• **PLAYBACKINFO**

[GET Command]

@PC:PLAYBACKINFO=?

Retrieving the playback state

Initial Auto Feedback is Available

[Parameters]

Stop

GET Only: indicating its state is Stop

Pause

GET Only: indicating its state is Pause

Play

GET Only: indicating its state is Play

[Back To Index](#)

• **METAINFO**

[GET Command]

@PC:METAINFO=?

GET Only. Meta Info can be retrieved at a time.

Updated by following commands: "@XXXX:ARTIST", "@XXXX:ALBUM" and "@XXXX:SONG" (XXXX = SubUnit name)

[Back To Index](#)

• **ARTIST**

[GET Command]

@PC:ARTIST=?

Retrieving Artist Name

Initial Auto Feedback is Available

[Parameters]

Character Code: Mixed (could be ASCII, Latin-1 or UTF-8 encoding), Variable Byte Length (0 to 64 bytes)

GET Only

[Back To Index](#)

• ALBUM

[GET Command]

@PC:ALBUM=?

Retrieving Album Title

Initial Auto Feedback is Available

[Parameters]

Parameters are the same as [ARTIST](#)

[Back To Index](#)

• SONG

[GET Command]

@PC:SONG=?

Retrieving Song Title

Initial Auto Feedback is Available

[Parameters]

Parameters are the same as [ARTIST](#)

[Back To Index](#)

• LISTSEL

[PUT Command]

@PC:LISTSEL=Parameter

Selecting the current row of contents list

[Parameters]

Line_1

PUT Only: selecting Line 1

Line_2

PUT Only: selecting Line 2

Line_3

PUT Only: selecting Line 3

Line_4

PUT Only: selecting Line 8

Line_5

PUT Only: selecting Line 5

Line_6

PUT Only: selecting Line 6

Line_7

PUT Only: selecting Line 7

Line_8

PUT Only: selecting Line 8

[Back To Index](#)

- **LISTCURSOR**

- [PUT Command]**

- @PC:LISTCURSOR=Parameter*

- Operating the cursor of contents list

- [Parameters]**

- Down*

- PUT Only: moving it Down

- Up*

- PUT Only: moving it Up

- Sel*

- PUT Only: selecting the line that the cursor is on

- Back*

- PUT Only: going back to the previous layer of contents list

- Back to Home*

[Back To Index](#)

- **LISTPAGE**

- [PUT Command]**

- @PC:LISTPAGE=Parameter*

- Operating the page control of contents list

- [Parameters]**

- Down*

- PUT Only: moving it Down

- Up*

- PUT Only: moving it Up

[Back To Index](#)

- **LISTINFO**

- [GET Command]**

- @PC:LISTINFO=?*

- GET Only. Contents list Info can be retrieved at a time.

- Initial Auto Feedback is Available**

Updated by following commands: "@XXXX:LISTLAYER", "@XXXX:LISTLAYERNAME", "@XXXX:LINE1TXT" to "@XXXX:LINE8TXT", "@XXXX:LINE1ATTRIB" to "@XXXX:LINE8ATTRIB", "@XXXX:CURRLINE" and "@XXXX:MAXLINE" (XXXX = SubUnit name)

- **LISTLAYER**

[GET Command]

@PC:LISTLAYER=?

Retrieving the current depth of layers.

[Parameters]

Numerical Number: 1 to 16, Step: 1

GET Only

[Back To Index](#)

- **LISTLAYERNAME**

[GET Command]

@PC:LISTLAYERNAME=?

Retrieving the current layer name.

[Parameters]

Character Code: Mixed (could be ASCII, Latin-1 or UTF-8 encoding), Variable Byte Length (0 to 64 bytes)

GET Only

[Back To Index](#)

- **LINE1TXT**

[GET Command]

@PC:LINE1TXT=?

Retrieving text info of the line 1 of contents list currently displayed.

[Parameters]

Character Code: Mixed (could be ASCII, Latin-1 or UTF-8 encoding), Variable Byte Length (0 to 64 bytes)

GET Only

[Back To Index](#)

- **LINE1ATRIB**

[GET Command]

@PC:LINE1ATRIB=?

Retrieving the attributes of the line number 1.

[Parameters]

Container

GET Only: indicating this line is Container

Item

GET Only: indicating this line is Item

Unplayable Item

GET Only: indicating this line is Unplayable Item

Unselectable

GET Only: indicating this line is Unselectable

[Back To Index](#)

- **LINE2TXT**

[GET Command]

@PC:LINE2TXT=?

[Parameters]

Parameters are the same as [LINE1TXT](#)

[Back To Index](#)

- **LINE2ATRIB**

[GET Command]

@PC:LINE2ATRIB=?

[Parameters]

Parameters are the same as [LINE1ATRIB](#)

[Back To Index](#)

- **LINE3TXT**

[GET Command]

@PC:LINE3TXT=?

[Parameters]

Parameters are the same as [LINE1TXT](#)

[Back To Index](#)

- **LINE3ATRIB**

[GET Command]

@PC:LINE3ATRIB=?

[Parameters]

Parameters are the same as [LINE1ATRIB](#)

[Back To Index](#)

- **LINE4TXT**

[GET Command]

@PC:LINE4TXT=?

[Parameters]

Parameters are the same as [LINE1TXT](#)

[Back To Index](#)

- **LINE4ATRIB**

[GET Command]

@PC:LINE4ATRIB=?

[Parameters]

Parameters are the same as [LINE1ATRIB](#)

- **LINE5TXT**

[GET Command]

@PC:LINE5TXT=?

[Parameters]

Parameters are the same as [LINE1TXT](#)

[Back To Index](#)

- **LINE5ATRIB**

[GET Command]

@PC:LINE5ATRIB=?

[Parameters]

Parameters are the same as [LINE1ATRIB](#)

[Back To Index](#)

- **LINE6TXT**

[GET Command]

@PC:LINE6TXT=?

[Parameters]

Parameters are the same as [LINE1TXT](#)

[Back To Index](#)

- **LINE6ATRIB**

[GET Command]

@PC:LINE6ATRIB=?

[Parameters]

Parameters are the same as [LINE1ATRIB](#)

[Back To Index](#)

- **LINE7TXT**

[GET Command]

@PC:LINE7TXT=?

[Parameters]

Parameters are the same as [LINE1TXT](#)

[Back To Index](#)

- **LINE7ATRIB**

[GET Command]

@PC:LINE7ATRIB=?

[Parameters]

Parameters are the same as [LINE1ATRIB](#)

[Back To Index](#)

- **LINE8TXT**

[GET Command]

@PC:LINE8TXT=?

[Parameters]

Parameters are the same as [LINE1TXT](#)

[Back To Index](#)

- **LINE8ATRIB**

[GET Command]

@PC:LINE8ATRIB=?

[Parameters]

Parameters are the same as [LINE1ATRIB](#)

[Back To Index](#)

- **CURRLINE**

[GET Command]

@PC:CURRLINE=?

Retrieving absolute position number of current cursor position in the contents list layer currently displayed

[Parameters]

Numerical Number: 1 to 65000, Step: 1

GET Only

[Back To Index](#)

- **MAXLINE**

[GET Command]

@PC:MAXLINE=?

Retrieving maximum lines in the contents list layer currently displayed

[Parameters]

Numerical Number: 0 to 65000, Step: 1

GET Only

[Back To Index](#)

Sub Unit : NETRADIO

Function Tree version: 1.10

Firmware version: 1.03-

Model: RX-A3010

Product Region: USA

\$Date:: \$

\$Revision: \$

Command Index

1. Information

PLAYBACKINFO

METAINFO

LISTINFO

2. Play Control

PRESET

MEM

PLAYBACK

3. Contents Browse

LISTSEL

LISTCURSOR

LISTPAGE

LISTLAYER

LISTLAYERNAME

LINE1TXT

LINE1ATTRIB

LINE2TXT

LINE2ATTRIB

LINE3TXT

LINE3ATTRIB

LINE4TXT

LINE4ATTRIB

LINE5TXT

LINE5ATTRIB

LINE6TXT

LINE6ATTRIB

LINE7TXT

LINE7ATTRIB

LINE8TXT

LINE8ATTRIB

CURRLINE

MAXLINE

4. Others

AVAIL

STATION

BOOKMARK

Command Details of SubUnit: NETRADIO

- **AVAIL**

[GET Command]

@NETRADIO:AVAIL=?

Retrieving the state of network link or the validity of NET RADIO operational status

Initial Auto Feedback is Available

[Parameters]

Not Connected

GET Only: indicating the network link is down.

This status can be reported only via RS-232C connection since the network cable connection is not physically detected.

Not Ready

GET Only: indicating invalid state of operation

Ready

GET Only: indicating valid state of operation

[Back To Index](#)

- **PRESET**

[PUT Command]

@NETRADIO:PRESET=Parameter

Operating Preset Bank (for USB/NET) state.

[Parameters]

Numerical Number: 1 to 40, Step: 1

PUT Only: recalling specified number of preset bank.

[Back To Index](#)

- **MEM**

[PUT Command]

@NETRADIO:MEM=Parameter

Registering current playback song or station to a preset bank

[Parameters]

Auto

PUT Only: registering to a preset bank with automatically specifying the number.

Numerical Number: 1 to 40, Step: 1

PUT Only: registering to a preset bank of the number specified.

[Back To Index](#)

- **PLAYBACK**

[PUT Command]

@NETRADIO:PLAYBACK=Parameter

Operating the playback state

[Parameters]

Stop

PUT Only: change its state to Stop

Play

PUT Only: change its state to Play

[Back To Index](#)

• **PLAYBACKINFO**

[GET Command]

@NETRADIO:PLAYBACKINFO=?

Retrieving the playback state

Initial Auto Feedback is Available

[Parameters]

Stop

GET Only: indicating its state is Stop

Play

GET Only: indicating its state is Play

[Back To Index](#)

• **METAINFO**

[GET Command]

@NETRADIO:METAINFO=?

GET Only. Meta Info can be retrieved at a time.

Updated by following commands: "@XXXX:STATION" Only (XXXX = SubUnit name)

[Back To Index](#)

• **STATION**

[GET Command]

@NETRADIO:STATION=?

Retrieving Station Name

Initial Auto Feedback is Available

[Parameters]

Character Code: Mixed (could be ASCII, Latin-1 or UTF-8 encoding), Variable Byte Length (0 to 64 bytes)

GET Only

[Back To Index](#)

• **LISTSEL**

[PUT Command]

@NETRADIO:LISTSEL=Parameter

Selecting the current row of contents list

[Parameters]

Line_1

PUT Only: selecting Line 1

Line_2

PUT Only: selecting Line 2

Line_3

PUT Only: selecting Line 3

Line_4

PUT Only: selecting Line 4

Line_5

PUT Only: selecting Line 5

Line_6

PUT Only: selecting Line 6

Line_7

PUT Only: selecting Line 7

Line_8

PUT Only: selecting Line 8

[Back To Index](#)

• **LISTCURSOR**

[PUT Command]

@NETRADIO:LISTCURSOR=Parameter

Operating the cursor of contents list

[Parameters]

Down

PUT Only: moving it Down

Up

PUT Only: moving it Up

Sel

PUT Only: selecting the line that the cursor is on

Back

PUT Only: going back to the previous layer of contents list

Back to Home

[Back To Index](#)

• **LISTPAGE**

[PUT Command]

@NETRADIO:LISTPAGE=Parameter

Operating the page control of contents list

[Parameters]

Down

PUT Only: moving it Down

Up

PUT Only: moving it Up

[Back To Index](#)

• BOOKMARK

[PUT Command]

@NETRADIO:BOOKMARK=Parameter

Operating the Bookmark

[Parameters]

Off

PUT Only: Bookmark Off the current playback station

On

PUT Only: Bookmark On the current playback station

[Back To Index](#)

• LISTINFO

[GET Command]

@NETRADIO:LISTINFO=?

GET Only. Contents list Info can be retrieved at a time.

Initial Auto Feedback is Available

Updated by following commands: "@XXXX:LISTLAYER", "@XXXX:LISTLAYERNAME", "@XXXX:LINE1TXT" to "@XXXX:LINE8TXT", "@XXXX:LINE1ATTRIB" to "@XXXX:LINE8ATTRIB", "@XXXX:CURRLINE" and "@XXXX:MAXLINE" (XXXX = SubUnit name)

[Back To Index](#)

• LISTLAYER

[GET Command]

@NETRADIO:LISTLAYER=?

Retrieving the current depth of layers.

[Parameters]

Numerical Number: 1 to 16, Step: 1

GET Only

[Back To Index](#)

• LISTLAYERNAME

[GET Command]

@NETRADIO:LISTLAYERNAME=?

Retrieving the current layer name.

[Parameters]

Character Code: Mixed (could be ASCII, Latin-1 or UTF-8 encoding), Variable Byte Length (0 to 64 bytes)

GET Only

[Back To Index](#)

• **LINE1TXT**

[GET Command]

@NETRADIO:LINE1TXT=?

Retrieving text info of the line 1 of contents list currently displayed.

[Parameters]

Character Code: Mixed (could be ASCII, Latin-1 or UTF-8 encoding), Variable Byte Length (0 to 64 bytes)

GET Only

[Back To Index](#)

• **LINE1ATRIB**

[GET Command]

@NETRADIO:LINE1ATRIB=?

Retrieving the attributes of the line number 1.

[Parameters]

Container

GET Only: indicating this line is Container

Item

GET Only: indicating this line is Item

Unplayable Item

GET Only: indicating this line is Unplayable Item

Unselectable

GET Only: indicating this line is Unselectable

[Back To Index](#)

• **LINE2TXT**

[GET Command]

@NETRADIO:LINE2TXT=?

[Parameters]

Parameters are the same as [LINE1TXT](#)

[Back To Index](#)

• **LINE2ATRIB**

[GET Command]

@NETRADIO:LINE2ATRIB=?

[Parameters]

Parameters are the same as [LINE1ATRIB](#)

[Back To Index](#)

- **LINE3TXT**

[GET Command]

@NETRADIO:LINE3TXT=?

[Parameters]

Parameters are the same as [LINE1TXT](#)

[Back To Index](#)

- **LINE3ATRIB**

[GET Command]

@NETRADIO:LINE3ATRIB=?

[Parameters]

Parameters are the same as [LINE1ATRIB](#)

[Back To Index](#)

- **LINE4TXT**

[GET Command]

@NETRADIO:LINE4TXT=?

[Parameters]

Parameters are the same as [LINE1TXT](#)

[Back To Index](#)

- **LINE4ATRIB**

[GET Command]

@NETRADIO:LINE4ATRIB=?

[Parameters]

Parameters are the same as [LINE1ATRIB](#)

[Back To Index](#)

- **LINE5TXT**

[GET Command]

@NETRADIO:LINE5TXT=?

[Parameters]

Parameters are the same as [LINE1TXT](#)

[Back To Index](#)

- **LINE5ATRIB**

[GET Command]

@NETRADIO:LINE5ATRIB=?

[Parameters]

Parameters are the same as [LINE1ATRIB](#)

[Back To Index](#)

- **LINE6TXT**

- [GET Command]**

- @NETRADIO:LINE6TXT=?*

- [Parameters]**

- Parameters are the same as [LINE1TXT](#)*

[Back To Index](#)

- **LINE6ATRIB**

- [GET Command]**

- @NETRADIO:LINE6ATRIB=?*

- [Parameters]**

- Parameters are the same as [LINE1ATRIB](#)*

[Back To Index](#)

- **LINE7TXT**

- [GET Command]**

- @NETRADIO:LINE7TXT=?*

- [Parameters]**

- Parameters are the same as [LINE1TXT](#)*

[Back To Index](#)

- **LINE7ATRIB**

- [GET Command]**

- @NETRADIO:LINE7ATRIB=?*

- [Parameters]**

- Parameters are the same as [LINE1ATRIB](#)*

[Back To Index](#)

- **LINE8TXT**

- [GET Command]**

- @NETRADIO:LINE8TXT=?*

- [Parameters]**

- Parameters are the same as [LINE1TXT](#)*

[Back To Index](#)

- **LINE8ATRIB**

- [GET Command]**

- @NETRADIO:LINE8ATRIB=?*

- [Parameters]**

- Parameters are the same as [LINE1ATRIB](#)*

[Back To Index](#)

- **CURRLINE**

- [GET Command]**

@NETRADIO:CURRLINE=?

Retrieving absolute position number of current cursor position in the contents list layer currently displayed

[Parameters]

Numerical Number: 1 to 65000, Step: 1

GET Only

[Back To Index](#)

- **MAXLINE**

[GET Command]

@NETRADIO:MAXLINE=?

Retrieving maximum lines in the contents list layer currently displayed

[Parameters]

Numerical Number: 0 to 65000, Step: 1

GET Only

[Back To Index](#)

Sub Unit : USB

Function Tree version: 1.10

Firmware version: 1.03-

Model: RX-A3010

Product Region: USA

\$Date: \$

\$Revision: \$

Command Index

1. Information

PLAYBACKINFO

METAINFO

LISTINFO

2. Play Control

PRESET

MEM

PLAYBACK

3. Contents Browse

LISTSEL

LISTCURSOR

LISTPAGE

LISTLAYER

LISTLAYERNAME

LINE1TXT

LINE1ATTRIB

LINE2TXT

LINE2ATTRIB

LINE3TXT

LINE3ATTRIB

LINE4TXT

LINE4ATTRIB

LINE5TXT

LINE5ATTRIB

LINE6TXT

LINE6ATTRIB

LINE7TXT

LINE7ATTRIB

LINE8TXT

LINE8ATTRIB

CURRLINE

MAXLINE

4. Others

AVAIL

REPEAT

SHUFFLE

Command Details of SubUnit: USB

- **AVAIL**

[GET Command]

@USB:AVAIL=?

Retrieving the connection state of USB (device) or the validity of USB operational status

Initial Auto Feedback is Available

[Parameters]

Not Connected

GET Only: indicating the device is not connected.

Not Ready

GET Only: indicating invalid state of operation

Ready

GET Only: indicating valid state of operation

[Back To Index](#)

- **REPEAT**

[PUT Command]

@USB:REPEAT=Parameter

[GET Command]

@USB:REPEAT=?

Operating & retrieving the repeat setting state

Initial Auto Feedback is Available

[Parameters]

Off

PUT: setting to Off / GET: indicating its state is Off

Single

PUT: setting to Single / GET: indicating its state is Single

All

PUT: setting to All / GET: indicating its state is All

[Back To Index](#)

- **SHUFFLE**

[PUT Command]

@USB:SHUFFLE=Parameter

[GET Command]

@USB:SHUFFLE=?

Operating & retrieving the shuffle setting state

Initial Auto Feedback is Available

[Parameters]

Off

PUT: setting to Off / GET: indicating its state is Off

On

PUT: setting to On / GET: indicating its state is On

[Back To Index](#)

• PRESET

[PUT Command]

@USB:PRESET=Parameter

Operating Preset Bank (for USB/NET) state.

[Parameters]

Numerical Number: 1 to 40, Step: 1

PUT Only: recalling specified number of preset bank.

[Back To Index](#)

• MEM

[PUT Command]

@USB:MEM=Parameter

Registering current playback song or station to a preset bank

[Parameters]

Auto

PUT Only: registering to a preset bank with automatically specifying the number.

Numerical Number: 1 to 40, Step: 1

PUT Only: registering to a preset bank of the number specified.

[Back To Index](#)

• PLAYBACK

[PUT Command]

@USB:PLAYBACK=Parameter

Operating the playback state

[Parameters]

Stop

PUT Only: change its state to Stop

Play

PUT Only: change its state to Play

|<<

PUT Only: change its state to |<<

meaning Skip Rev

>>/

PUT Only: change its state to >>|

meaning Skip Fwd

Skip Rev

PUT Only: change its state to Skip Rev

Skip Fwd

PUT Only: change its state to Skip Fwd

[Back To Index](#)

• **PLAYBACKINFO**

[GET Command]

@USB:PLAYBACKINFO=?

Retrieving the playback state

Initial Auto Feedback is Available

[Parameters]

Stop

GET Only: indicating its state is Stop

Play

GET Only: indicating its state is Play

[Back To Index](#)

• **METAINFO**

[GET Command]

@USB:METAINFO=?

GET Only. Meta Info can be retrieved at a time.

Updated by following commands: "@XXXX:ARTIST", "@XXXX:ALBUM" and "@XXXX:SONG" (XXXX = SubUnit name)

[Back To Index](#)

• **ARTIST**

[GET Command]

@USB:ARTIST=?

Retrieving Artist Name

Initial Auto Feedback is Available

[Parameters]

Character Code: Mixed (could be ASCII, Latin-1 or UTF-8 encoding), Variable Byte Length (0 to 64 bytes)

GET Only

[Back To Index](#)

- **ALBUM**

[GET Command]

@USB:ALBUM=?

Retrieving Album Title

Initial Auto Feedback is Available

[Parameters]

Parameters are the same as [ARTIST](#)

[Back To Index](#)

- **SONG**

[GET Command]

@USB:SONG=?

Retrieving Song Title

Initial Auto Feedback is Available

[Parameters]

Parameters are the same as [ARTIST](#)

[Back To Index](#)

- **LISTSEL**

[PUT Command]

@USB:LISTSEL=Parameter

Selecting the current row of contents list

[Parameters]

Line_1

PUT Only: selecting Line 1

Line_2

PUT Only: selecting Line 2

Line_3

PUT Only: selecting Line 3

Line_4

PUT Only: selecting Line 4

Line_5

PUT Only: selecting Line 5

Line_6

PUT Only: selecting Line 6

Line_7

PUT Only: selecting Line 7

Line_8

PUT Only: selecting Line 8

[Back To Index](#)

- **LISTCURSOR**

- [PUT Command]**

- @USB:LISTCURSOR=Parameter*

- Operating the cursor of contents list

- [Parameters]**

- Down*

- PUT Only: moving it Down

- Up*

- PUT Only: moving it Up

- Sel*

- PUT Only: selecting the line that the cursor is on

- Back*

- PUT Only: going back to the previous layer of contents list

- Back to Home*

[Back To Index](#)

- **LISTPAGE**

- [PUT Command]**

- @USB:LISTPAGE=Parameter*

- Operating the page control of contents list

- [Parameters]**

- Down*

- PUT Only: moving it Down

- Up*

- PUT Only: moving it Up

[Back To Index](#)

- **LISTINFO**

- [GET Command]**

- @USB:LISTINFO=?*

- GET Only. Contents list Info can be retrieved at a time.

- Initial Auto Feedback is Available*

[Back To Index](#)

- **LISTLAYER**

- [GET Command]**

- @USB:LISTLAYER=?*

- Retrieving the current depth of layers.

- [Parameters]**

- Numerical Number: 1 to 16, Step: 1*

- GET Only

- **LISTLAYERNAME**

[GET Command]

@USB:LISTLAYERNAME=?

Retrieving the current layer name.

[Parameters]

Character Code: Mixed (could be ASCII, Latin-1 or UTF-8 encoding), Variable Byte Length (0 to 64 bytes)

GET Only

[Back To Index](#)

- **LINE1TXT**

[GET Command]

@USB:LINE1TXT=?

Retrieving text info of the line 1 of contents list currently displayed.

[Parameters]

Character Code: Mixed (could be ASCII, Latin-1 or UTF-8 encoding), Variable Byte Length (0 to 64 bytes)

GET Only

[Back To Index](#)

- **LINE1ATRIB**

[GET Command]

@USB:LINE1ATRIB=?

Retrieving the attributes of the line number 1.

[Parameters]

Container

GET Only: indicating this line is Container

Item

GET Only: indicating this line is Item

Unplayable Item

GET Only: indicating this line is Unplayable Item

Unselectable

GET Only: indicating this line is Unselectable

[Back To Index](#)

- **LINE2TXT**

[GET Command]

@USB:LINE2TXT=?

[Parameters]

Parameters are the same as [LINE1TXT](#)

- **LINE2ATRIB**

[GET Command]

@USB:LINE2ATRIB=?

[Parameters]

Parameters are the same as [LINE1ATRIB](#)

[Back To Index](#)

- **LINE3TXT**

[GET Command]

@USB:LINE3TXT=?

[Parameters]

Parameters are the same as [LINE1TXT](#)

[Back To Index](#)

- **LINE3ATRIB**

[GET Command]

@USB:LINE3ATRIB=?

[Parameters]

Parameters are the same as [LINE1ATRIB](#)

[Back To Index](#)

- **LINE4TXT**

[GET Command]

@USB:LINE4TXT=?

[Parameters]

Parameters are the same as [LINE1TXT](#)

[Back To Index](#)

- **LINE4ATRIB**

[GET Command]

@USB:LINE4ATRIB=?

[Parameters]

Parameters are the same as [LINE1ATRIB](#)

[Back To Index](#)

- **LINE5TXT**

[GET Command]

@USB:LINE5TXT=?

[Parameters]

Parameters are the same as [LINE1TXT](#)

[Back To Index](#)

- **LINE5ATRIB**

[GET Command]

@USB:LINE5ATTRIB=?

[Parameters]

Parameters are the same as [LINE1ATTRIB](#)

[Back To Index](#)

• **LINE6TXT**

[GET Command]

@USB:LINE6TXT=?

[Parameters]

Parameters are the same as [LINE1TXT](#)

[Back To Index](#)

• **LINE6ATTRIB**

[GET Command]

@USB:LINE6ATTRIB=?

[Parameters]

Parameters are the same as [LINE1ATTRIB](#)

[Back To Index](#)

• **LINE7TXT**

[GET Command]

@USB:LINE7TXT=?

[Parameters]

Parameters are the same as [LINE1TXT](#)

[Back To Index](#)

• **LINE7ATTRIB**

[GET Command]

@USB:LINE7ATTRIB=?

[Parameters]

Parameters are the same as [LINE1ATTRIB](#)

[Back To Index](#)

• **LINE8TXT**

[GET Command]

@USB:LINE8TXT=?

[Parameters]

Parameters are the same as [LINE1TXT](#)

[Back To Index](#)

• **LINE8ATTRIB**

[GET Command]

@USB:LINE8ATTRIB=?

[Parameters]

Parameters are the same as [LINE1ATTRIB](#)

[Back To Index](#)

• **CURRLINE**

[GET Command]

@USB:CURRLINE=?

Retrieving absolute position number of current cursor position in the contents list layer currently displayed

[Parameters]

Numerical Number: 1 to 65000, Step: 1

GET Only

[Back To Index](#)

• **MAXLINE**

[GET Command]

@USB:MAXLINE=?

Retrieving maximum lines in the contents list layer currently displayed

[Parameters]

Numerical Number: 0 to 65000, Step: 1

GET Only

[Back To Index](#)

Sub Unit : IPODUSB

Function Tree version: 1.10

Firmware version: 1.03-

Model: RX-A3010

Product Region: USA

\$Date: \$

\$Revision: \$

Command Index

1. Information

PLAYBACKINFO

METAINFO

LISTINFO

2. Play Control

MODE

PLAYBACK

3. Contents Browse

LISTSEL

LISTCURSOR

LISTPAGE

LISTLAYER

LISTLAYERNAME

LINE1TXT

LINE1ATTRIB

LINE2TXT

LINE2ATTRIB

LINE3TXT

LINE3ATTRIB

LINE4TXT

LINE4ATTRIB

LINE5TXT

LINE5ATTRIB

LINE6TXT

LINE6ATTRIB

LINE7TXT

LINE7ATTRIB

LINE8TXT

LINE8ATTRIB

CURRLINE

MAXLINE

4. Others

AVAIL

REPEAT

SHUFFLE

ARTIST

Command Details of SubUnit: IPODUSB

- **AVAIL**

[GET Command]

@IPODUSB:AVAIL=?

Retrieving the connection state of iPod (device) or the validity of its operational status

Initial Auto Feedback is Available

[Parameters]

Not Connected

GET Only: indicating the device is not connected.

Not Ready

GET Only: indicating invalid state of operation

Ready

GET Only: indicating valid state of operation

[Back To Index](#)

- **MODE**

[PUT Command]

@IPODUSB:MODE=Parameter

[GET Command]

@IPODUSB:MODE=?

Operating & retrieving the iPod control mode setting state

Initial Auto Feedback is Available

[Parameters]

Normal

PUT: setting to Normal mode / GET: indicating current mode is Normal

Normal mode is an operation by the UI on the iPod

Extended

PUT: setting to Extended mode / GET: indicating current mode is Extended

Extended mode is an operation by the UI on the receiver (through its on-screen display)

[Back To Index](#)

- **REPEAT**

[PUT Command]

@IPODUSB:REPEAT=Parameter

[GET Command]

@IPODUSB:REPEAT=?

Operating & retrieving the repeat setting state

Initial Auto Feedback is Available

[Parameters]

Off

PUT: setting to Off / GET: indicating its state is Off

One

PUT: setting to One / GET: indicating its state is One

All

PUT: setting to All / GET: indicating its state is All

[Back To Index](#)

• SHUFFLE

[PUT Command]

@IPODUSB:SHUFFLE=Parameter

[GET Command]

@IPODUSB:SHUFFLE=?

Operating & retrieving the shuffle setting state

Initial Auto Feedback is Available

[Parameters]

Off

PUT: setting to Off / GET: indicating its state is Off

Songs

PUT: setting to Songs / GET: indicating its state is Songs

Albums

PUT: setting to Albums / GET: indicating its state is Albums

[Back To Index](#)

• PLAYBACK

[PUT Command]

@IPODUSB:PLAYBACK=Parameter

Operating the playback state

[Parameters]

Stop

PUT Only: change its state to Stop

Pause

PUT Only: change its state to Pause

Play

PUT Only: change its state to Play

|<<

PUT Only: change its state to |<<



meaning Skip Rev

>>/

PUT Only: change its state to >>|

meaning Skip Fwd

Skip Rev

PUT Only: change its state to Skip Rev

Skip Fwd

PUT Only: change its state to Skip Fwd

[Back To Index](#)

• **PLAYBACKINFO**

[GET Command]

@IPODUSB:PLAYBACKINFO=?

Retrieving the playback state

Initial Auto Feedback is Available

[Parameters]

Stop

GET Only: indicating its state is Stop

Pause

GET Only: indicating its state is Pause

Play

GET Only: indicating its state is Play

[Back To Index](#)

• **METAINFO**

[GET Command]

@IPODUSB:METAINFO=?

GET Only. Meta Info can be retrieved at a time.

Updated by following commands: "@XXXX:ARTIST", "@XXXX:ALBUM" and "@XXXX:SONG" (XXXX = SubUnit name)

[Back To Index](#)

• **ARTIST**

[GET Command]

@IPODUSB:ARTIST=?

Retrieving Artist Name

Initial Auto Feedback is Available

[Parameters]

Character Code: Mixed (could be ASCII, Latin-1 or UTF-8 encoding), Variable Byte Length (0 to 64

bytes)

GET Only

[Back To Index](#)

- **ALBUM**

[GET Command]

@IPODUSB:ALBUM=?

Retrieving Album Title

Initial Auto Feedback is Available

[Parameters]

Parameters are the same as [ARTIST](#)

[Back To Index](#)

- **SONG**

[GET Command]

@IPODUSB:SONG=?

Retrieving Song Title

Initial Auto Feedback is Available

[Parameters]

Parameters are the same as [ARTIST](#)

[Back To Index](#)

- **LISTSEL**

[PUT Command]

@IPODUSB:LISTSEL=Parameter

Selecting the current row of contents list

[Parameters]

Line_1

PUT Only: selecting Line 1

Line_2

PUT Only: selecting Line 2

Line_3

PUT Only: selecting Line 3

Line_4

PUT Only: selecting Line 4

Line_5

PUT Only: selecting Line 5

Line_6

PUT Only: selecting Line 6

Line_7

PUT Only: selecting Line 7

Line_8

PUT Only: selecting Line 8

[Back To Index](#)

- **LISTCURSOR**

- [PUT Command]**

- @IPODUSB:LISTCURSOR=Parameter*

- Operating the cursor of contents list

- [Parameters]**

- Down*

- PUT Only: moving it Down

- Up*

- PUT Only: moving it Up

- Sel*

- PUT Only: selecting the line that the cursor is on

- Back*

- PUT Only: going back to the previous layer of contents list

- Back to Home*

[Back To Index](#)

- **LISTPAGE**

- [PUT Command]**

- @IPODUSB:LISTPAGE=Parameter*

- Operating the page control of contents list

- [Parameters]**

- Down*

- PUT Only: moving it Down

- Up*

- PUT Only: moving it Up

[Back To Index](#)

- **LISTINFO**

- [GET Command]**

- @IPODUSB:LISTINFO=?*

- GET Only. Contents list Info can be retrieved at a time.

- Initial Auto Feedback is Available**

Updated by following commands: "@XXXX:LISTLAYER", "@XXXX:LISTLAYERNAME", "@XXXX:LINE1TXT" to "@XXXX:LINE8TXT", "@XXXX:LINE1ATTRIB" to "@XXXX:LINE8ATTRIB", "@XXXX:CURRLINE" and "@XXXX:MAXLINE" (XXXX = SubUnit name)

[Back To Index](#)

- **LISTLAYER**

[GET Command]

@IPODUSB:LISTLAYER=?

Retrieving the current depth of layers.

[Parameters]

Numerical Number: 1 to 16, Step: 1

GET Only

[Back To Index](#)

• LISTLAYERNAME

[GET Command]

@IPODUSB:LISTLAYERNAME=?

Retrieving the current layer name.

[Parameters]

Character Code: Mixed (could be ASCII, Latin-1 or UTF-8 encoding), Variable Byte Length (0 to 64 bytes)

GET Only

[Back To Index](#)

• LINE1TXT

[GET Command]

@IPODUSB:LINE1TXT=?

Retrieving text info of the line 1 of contents list currently displayed.

[Parameters]

Character Code: Mixed (could be ASCII, Latin-1 or UTF-8 encoding), Variable Byte Length (0 to 64 bytes)

GET Only

[Back To Index](#)

• LINE1ATRIB

[GET Command]

@IPODUSB:LINE1ATRIB=?

Retrieving the attributes of the line number 1.

[Parameters]

Container

GET Only: indicating this line is Container

meaning a folder

Item

GET Only: indicating this line is Item

meaning a playable item

Unplayable Item

GET Only: indicating this line is Unplayable Item

Unselectable

GET Only: indicating this line is Unselectable

[Back To Index](#)

- **LINE2TXT**

[GET Command]

@IPODUSB:LINE2TXT=?

[Parameters]

Parameters are the same as [LINE1TXT](#)

[Back To Index](#)

- **LINE2ATRIB**

[GET Command]

@IPODUSB:LINE2ATRIB=?

[Parameters]

Parameters are the same as [LINE1ATRIB](#)

[Back To Index](#)

- **LINE3TXT**

[GET Command]

@IPODUSB:LINE3TXT=?

[Parameters]

Parameters are the same as [LINE1TXT](#)

[Back To Index](#)

- **LINE3ATRIB**

[GET Command]

@IPODUSB:LINE3ATRIB=?

[Parameters]

Parameters are the same as [LINE1ATRIB](#)

[Back To Index](#)

- **LINE4TXT**

[GET Command]

@IPODUSB:LINE4TXT=?

[Parameters]

Parameters are the same as [LINE1TXT](#)

[Back To Index](#)

- **LINE4ATRIB**

[GET Command]

@IPODUSB:LINE4ATRIB=?

[Parameters]

Parameters are the same as [LINE1ATTRIB](#)

[Back To Index](#)

- **LINE5TXT**

[GET Command]

@IPODUSB:LINE5TXT=?

[Parameters]

Parameters are the same as [LINE1TXT](#)

[Back To Index](#)

- **LINE5ATTRIB**

[GET Command]

@IPODUSB:LINE5ATTRIB=?

[Parameters]

Parameters are the same as [LINE1ATTRIB](#)

[Back To Index](#)

- **LINE6TXT**

[GET Command]

@IPODUSB:LINE6TXT=?

[Parameters]

Parameters are the same as [LINE1TXT](#)

[Back To Index](#)

- **LINE6ATTRIB**

[GET Command]

@IPODUSB:LINE6ATTRIB=?

[Parameters]

Parameters are the same as [LINE1ATTRIB](#)

[Back To Index](#)

- **LINE7TXT**

[GET Command]

@IPODUSB:LINE7TXT=?

[Parameters]

Parameters are the same as [LINE1TXT](#)

[Back To Index](#)

- **LINE7ATTRIB**

[GET Command]

@IPODUSB:LINE7ATTRIB=?

[Parameters]

Parameters are the same as [LINE1ATTRIB](#)

[Back To Index](#)

- **LINE8TXT**

[GET Command]

@IPODUSB:LINE8TXT=?

[Parameters]

Parameters are the same as [LINE1TXT](#)

[Back To Index](#)

- **LINE8ATRIB**

[GET Command]

@IPODUSB:LINE8ATRIB=?

[Parameters]

Parameters are the same as [LINE1ATRIB](#)

[Back To Index](#)

- **CURRLINE**

[GET Command]

@IPODUSB:CURRLINE=?

Retrieving absolute position number of current cursor position in the contents list layer currently displayed

[Parameters]

Numerical Number: 1 to 65536, Step: 1

GET Only

[Back To Index](#)

- **MAXLINE**

[GET Command]

@IPODUSB:MAXLINE=?

Retrieving maximum lines in the contents list layer currently displayed

[Parameters]

Numerical Number: 0 to 65536, Step: 1

GET Only

[Back To Index](#)

235C7E-E07E-E17E-E57E-E67E-AF7E-E87E-E97E-EB7E-EC7E-CD7E-ED7E-EE7E-F87E-F37E-F57E-F27E-CE7E-FE7E-F97E-FA7E-FB7E-FC7E-F77E-C07E-FF7E-FD7E-D87E-D97A-737A-777E-433C7A-747A-787E-443B7A-757A-797E-453A7A-767A-7A7E-46397E-D47E-D67E-47387E-D57E-D77E-48377E-C77E-6A7E-C97E-7C7E-DD7E-DE7E-B87E-B97E-83FC7E-84FB7E-740B7E-750A7E-76097E-77087E-3F407E-403F7E-413E7E-423D7A-90EF7A-91EE7A-92ED7A-93EC7A-94EB7A-95EA7A-96E97A-97E87E-6B7E-007F7E-6C7E-017E7E-6D7E-027D7E-6E7E-8A7E-037C7E-6F7E-8B7E-047B7E-8C7E-057A7E-8D7E-06797E-8E7E-07787E-8F7E-08777E-09767E-0A757E-7A7E-0B747E-A4DB7E-A5DA7E-A6D97E-A7D87E-A8D77E-A9D67E-354A7E-36497E-877E-207E-887E-217E-897E-227E-237E-247E-707E-257E-757E-607E-767E-617E-777E-627E-787E-907E-637E-797E-917E-647E-927E-657F01-FD7F01-FE7A-AB7E-BC7E-BD7E-BE7E-BF7A-107A-117F01-DE7F01-E17F01-E57F01-E47F01-E27A-AB557E-BC427E-BD437E-BE407E-BF417A-10EE7A-11EF7A-90EE7A-91EF7A-92EC7A-93ED7A-94EA7A-95EB7A-96E87A-97E97E-6B957E-87797E-20DE7E-007E7E-6C927E-88767E-21DF7E-017F7E-6D937E-89777E-22DC7E-027C7E-6E907E-8A747E-23DD7E-037D7E-6F917E-8B757E-24DA7E-047A7E-708E7E-8C727E-25DB7E-057B7E-758B7E-8D737E-609E7E-06787E-76887E-8E707E-619F7E-07797E-77897E-8F717E-629C7E-08767E-78867E-906E7E-639D7E-09777E-79877E-916F7E-649A7E-0A747E-7A847E-926C7E-659B7E-0B757E-A4DA7E-A5DB7E-A6D87E-A7D97E-A8D67E-A9D77E-354B7E-36487E-3F417E-403E7E-413F7E-423C7E-936D7E-946A7E-956B7E-740A7E-750B7E-76087E-77097E-83FD7E-84FA7E-B9477E-7C827E-DD237E-DE207E-B8467E-67997E-68967E-C7397E-69977E-6A947E-C9377A-738D7A-77897E-433D7A-748A7A-78867E-443A7A-758B7A-79877E-453B7A-76887A-7A847E-46387E-D42A7E-D6287E-47397E-D52B7E-D7297E-48367E-225C7E-235D7E-807E7E-827C7E-E01E7E-27D97E-E11F7E-E51B7E-E6187E-AF517E-E8167E-E9177E-EB157E-EC127E-CD337E-ED137E-EE107E-F8067E-F30D7E-F50B7E-F20C7E-CE307E-FE007E-F9077E-FA047E-FB057E-FC027E-F7097E-C03E7E-FF017E-FD037E-D8267E-D9277E-A25C7E-A05E7E-26D87E-0C727E-27597E-631D7E-641A7E-651B7E-66187E-67197E-DF217E-29577E-2A547E-2B557E-2C527E-A35D7E-A15F7E-66987E-0D737E-28567E-82FC7E-205E7E-215F7E-AAD47E-7E807E-BA447A-ED137A-7B857A-1DE37E-7F817E-BB457A-EE107A-7C827A-1EE07A-57A97E-16687E-17697E-18667E-19677E-1A647E-1B657E-1C627E-1D637E-1E607E-B34D7E-B44A7E-B54B7E-B6487E-B7497E-A6587E-DA247E-A9577E-AA54INFO 5&@STOP 5PAUSE 5PLAY 5ä0SKIP+ 5SEARCH 5SEARCH+ 5ZONE2 5¼0PRESET 5´0PRESET+ 5@MAIN 5@ZONE2 50ZONE3 50MAIN 50FM 5´0AM 5´0TUNING+ 5MEMORY 5+10 5< MUSIC 5UP5DOWN5UP 5ZONE2 5ZONE3 5MAIN 5DOWN 5ALL 5PHONO5TUNER5VOLUME 5UP 5DOWN 5MUTE5 ENTERTAIN 5STEREO 5POWER5SLEEP5USB5MAIN 5»0DOCK5ZONE4 5PROGRAM 5OPTION 5MAIN 5,0or 5SIRIUS5SCENE 5DTV 5CD 5RADIO 5MAIN 5CURSOR 5LEFT 5RIGHT 5ENTER 5RETURN 5±0 CLASSICAL 5PARTY 5ZONE2 5ôZONE3 5ôor 5 CATEGORY+ 5CH+ 5MAIN 5´0ZONE4 5¨ZONE4 5ZONE3 5ÿZONE4 5ÿZONE2 5ZONE3 5ZONE4 5´0ZONE4 5DZONE 5ALL 5´0OFF 5´0MAIN 5´0ON 5´0ON 5ê0MAIN 5ê0OFF 5ê0MAIN 5Ò0SUB 5´0MAIN 5(OFF 5(DECODE 5(Prologic 5(EXTED 5(AUTO 5(SURROUND 5(POWER 5 STANDBY 5OFF 5SLEEP 5ON 5DISPLAY 5ON 5AUTO 5 Adventure 5Drama 5ZONE4 5MAIN 5´0ZONE4 5ALL 5MODE 5»0PRESET 5»0ALL 5»0CATEGORY 5UP 5Ä0MANUAL 5BAND5Ë0FM 5Ë0AM 5PRESET 5PAIRING 5CONNECT 5 DISCONNECT 5ON 5»0ENHANCER 5SCENE 5LEVEL 5HOLD 5TAG 5STRAIGHT 5DISPLAY5Ò0ZONE2 5Ò0ZONE3 5Ò0ZONE4 5Ò0ENT 5SETUP 5ON 5´0ZONE2 5´0ZONE3 5´0ALL 5´0OFF 5´0ZONE3 5120min 590min 560min 530min 5AUTO 5´0HDMI 5´0ANALOG 5 ´0Rhapsody 5´0Radio 5ZONE2 5PROGRAM 5Chamber 5´0Sports 5´0Standard 5´0 Spectacle 5´0MAIN 50TONE 5´0CONTROL 5´0BALANCE 5LEFT 5´0RIGHT 5PARTY 5´0ENHANCER 5MODE 5NET5AUDIO5HDMI- 1HDMI- 2HDMI- 3HDMI- 4HDMI- 5HDMI- 6HDMI- 7AV- 1AV- 2AV- 3AV- 4AV- 5AV- 6AV- 7AUDIO- 1AUDIO- 2AUDIO- 3AUDIO- 4MULTI CH INHDMI OUTPURE DIRECT or DIRECTSUR. DECODE ON SCREENTOP MENUPOP-UP MENUSKIP/PRG SELECTPRG SELECT-PRG SELECT+ON/OFFNET/USB LIVE/CLUBBD/DVD CATEGORY/BAND TUNING/CHV-AUXSEARCH-SKIP-PRESET- CATEGORY-TUNING-CH- TOGGLEYESYES*UNOZone 5POWER 5INPUT 5MAIN 5´0TOGGLE 5YES*ExceptUC 5NO 5YES 5 YES*No key 5T YES*No key 5 YES*No key 5< YES*No key 5 YES*No key 5

YES*No key 5S
YES*No key 5
YES*No key 58YES 5(NO 5 YES 54OUTPUT 5MOVIE 5MOVIE 5MEMORY 5VOLUME 5DISPLAY
5 OPERATION 5PROGRAM 5ZONE CONTROL 5MENU 5NUMBER/CHARACTER 5INPUT
5OUTPUT 5MENU 5MENU 5MEMORY 5MENU 5INPUT 5 OPERATION 5 OPERATION
5MENU 5YES*J AUDIO SEL SUB INPUT NET RADIOSIRIUS Internet1 or ON1 and 2
SMART ZOOM
OFF (THROUGH)PURE DIRECT or DIRECTHall in MunichHall in ViennaHall in AmsterdamChurch in
FreiburgChurch in RoyaumontVillage VanguardThe Bottom LineCellar ClubThe Roxy TheatreWarehouse LoftMusic
VideoAction GameRoleplaying Game
Mono Movie
2ch Stereo
Xch StereoBASS +TREBLE +NEO:6 CINEMANE0:6 MUSICPLIIXy MOVIEPLIIXy MUSICHDMI Auto Lipsync
TRIGGER 1 TRIGGER 2 DUAL MONOADAPTIVE DRCADAPTIVE DSP
VOLUME MEMORY
VOLUME RECALLVIDEO PRESETZONE CONTROL SRCH MODEAUTO TUNING
PRESET No.PRESET Group
SIMPLE REMOTEMENU BROWSE
BLUE TOOTHPAIRING CANCEL BOOK MARK(FULL)PLII(IIx) MOVIEPLII(IIx) MUSICPLII(IIx) GAME
ON(EX/ES)OFF(MANUAL)COAX/OPTPC/MCX
Recital/OperaTUNING/CH/TOGGLE 5EPandora 5MAIN 5Napster 5HIGH 5LOW 5YES*J 5SUR.(-
40dB)(-20dB)Sci-FiBASS -TREBLE -VOLUME 5MUTE 5 Code(ID2) 5
FullCode(ID1)
FullCode(ID2) 7E81-2AD5 7A85-453A 7A85-4639 7A85-6F10 7A85-30CF 7A85-31CE
7A85-32CD 7A85-33CC 7A85-4738 7A85-4837 7A85-4936 7A85-4A35 7A85-4B34
7A85-4C33 7A85-4D32 7A85-4E31 7A85-4F30 7A85-502F 7A85-512E 7A85-522D 7A85-
700F 7A85-710E 7A85-720D 7A85-730C 7A85-740B 7A85-750A 7A85-98E7 7A85-99E6
7A85-9AE5 7A85-532C 7A85-542B 7A85-552A 7A85-84FB 7A85-5629 7A85-5728
7A85-5827 7A85-85FA 7A85-5926 7A85-5A25 7A85-5B24 7A85-86F9 7A85-5C23 7A85-
5D22 7A85-5E21 7A85-87F8 7A85-5F20 7A85-601F 7A85-611E 7A85-88F7 7A85-621D
7A85-631C 7A85-641B 7A85-89F6 7A85-7609 7A85-7708 7A85-7807 7A85-8AF5 7A85-
9BE4 7A85-9CE3 7A85-9DE2 7A85-9EE1 7A85-651A 7A85-6619 7A85-6718 7A85-
8CF3 7A85-6817 7A85-6916 7A85-6A15 7A85-8DF2 7A85-7C03 7A85-7D02 7A85-7E01
7A85-8EF1 7A85-7F00 7A85-80FF 7A85-81FE 7A85-8FF0 7A85-55AA 7A85-D827
7A85-F00F 7A85-7D82 7A85-14EB 7A85-D02F 7A85-F10E 7A85-7E81 7F01-720D
7F01-730C 7F01-740B 7F01-7A05 7F01-3FC0 7F01-40BF 7F01-41BE 7F01-49B6 7F01-
4AB5 7F01-4BB4 7F01-4CB3 7F01-4DB2 7A85-16E9 7A85-D22D< 7A85-F30C 7A85-
20DF 7A85-39C6 7A85-3AC5 7A85-3BC4 7A85-3CC3 7A85-8778 7A85-1F60 7A85-
205F 7A85-215E 7A85-225D 7A85-235C 7A85-245B 7A85-255A 7A85-2659 7A85-A8D7
7A85-A9D6 7A85-AAD5 7A85-ABD4 7A85-35CA 7A85-8877 7A85-8976 7A85-946B
7A85-56A9 7A85-DD22 7A85-8D72 7A85-8A75 7A85-8B74 7A85-8C73 7A85-8E71
7A85-8F70 7A85-58A7 7A85-59A6 7A85-007F 7A85-017E 7A85-027D 7A85-1867 7A85-
037C 7A85-047B 7A85-057A 7A85-1966 7A85-0679 7A85-0778 7A85-0877 7A85-1A65
7A85-0976 7A85-0A75 7A85-0B74 7A85-1B64 7F01-6718 7F01-6817 7F01-6916 7F01-
80FF 7A85-847B 7A85-3B44 7A85-443B 7A85-413E 7A85-6B14 7A85-6C13 7A85-6D12
7A85-6E11 7A85-A0DF 7A85-A1DE 7A85-A2DD 7A85-A3DC 7A85-A4DB 7A85-A5DA
7A85-A6D9 7A85-A7D8 7A85-9D62 7A85-2B54 7A85-304F 7A85-354A 7A85-9C63
7A85-2C53 7A85-314E 7A85-3649 7A85-9F60 7A85-2D52 7A85-324D 7A85-3748 7A85-
9E61 7A85-2E51 7A85-334C 7A85-3847 7A85-DE21 7A85-2F50 7A85-344B 7A85-3946
7A85-AA55 7A85-3C43 7A85-3F40 7A85-423D 7A85-8679 7A85-1AE5 7A85-DA25
7A85-FD02 7A85-2BD4 7A85-1BE4 7A85-DB24 7A85-FE01 7A85-2CD3 7A85-1CE3
7A85-DC23 7A85-FF00 7A85-2DD2 7A85-34CB 7F01-609F 7F01-807F 7F01-A05F
7F01-C03F 7A85-2758 7A85-2857 7A85-2956 7A85-2A55 7F01-6699 7F01-8679 7F01-
A659 7F01-C639 7F01-6996 7F01-8976 7F01-A956 7F01-C936 7F01-6798 7F01-8778

7F01-A758 7F01-C738 7F01-6897 7F01-8877 7F01-A857 7F01-C837 7F01-6A95 7F01-8A75 7F01-AA55 7F01-CA35 7F01-6B94 7F01-8B74 7F01-AB54 7F01-CB34 7F01-6C93 7F01-8C73 7F01-AC53 7F01-CC33 7F01-6D92 7F01-8D72 7F01-AD52 7F01-CD32 7F01-5E21 7F01-5F20 7F01-601F 7F01-6B14 7F01-5B24 7F01-5C23 7F01-5D22 7F01-6A15 7F01-5827 7F01-5926 7F01-5A25 7F01-7D02 7F01-552A 7F01-5629 7F01-5728 7F01-7C03 7F01-641B 7F01-651A 7F01-6619 7F01-7F00 7F01-611E 7F01-621D 7F01-631C 7F01-7E01 7F01-51AE 7F01-718E 7F01-916E 7F01-B14E 7F01-52AD 7F01-728D 7F01-926D 7F01-B24D 7F01-53AC 7F01-738C 7F01-936C 7F01-B34C 7F01-54AB 7F01-748B 7F01-946B 7F01-B44B 7F01-55AA 7F01-758A 7F01-956A 7F01-B54A 7F01-56A9 7F01-7689 7F01-9669 7F01-B649 7F01-57A8 7F01-7788 7F01-9768 7F01-B748 7F01-58A7 7F01-7887 7F01-9867 7F01-B847 7F01-59A6 7F01-7986 7F01-9966 7F01-B946 7F01-5AA5 7F01-7A85 7F01-9A65 7F01-BA45 7F01-5BA4 7F01-7B84 7F01-9B64 7F01-BB44 7F01-5CA3 7F01-7C83 7F01-9C63 7F01-BC43 7E81-2AD4 7A85-453B 7A85-4638 7A85-6F11 7A85-30CE 7A85-31CF 7A85-32CC 7A85-33CD 7A85-4739 7A85-4836 7A85-4937 7A85-4A34 7A85-4B35 7A85-4C32 7A85-4D33 7A85-4E30 7A85-4F31 7A85-502E 7A85-512F 7A85-522C 7A85-700E 7A85-710F 7A85-720C 7A85-730D 7A85-740A 7A85-750B 7A85-98E6 7A85-99E7 7A85-9AE4 7A85-532D 7A85-542A 7A85-552B 7A85-84FA 7A85-5628 7A85-5729 7A85-5826 7A85-85FB 7A85-5927 7A85-5A24 7A85-5B25 7A85-86F8 7A85-5C22 7A85-5D23 7A85-5E20 7A85-87F9 7A85-5F21 7A85-601E 7A85-611F 7A85-88F6 7A85-621C 7A85-631D 7A85-641A 7A85-89F7 7A85-7608 7A85-7709 7A85-7806 7A85-8AF4 7A85-9BE5 7A85-9CE2 7A85-9DE3 7A85-9EE0 7A85-651B 7A85-6618 7A85-6719 7A85-8CF2 7A85-6816 7A85-6917 7A85-6A14 7A85-8DF3 7A85-7C02 7A85-7D03 7A85-7E00 7A85-8EF0 7A85-7F01 7A85-80FE 7A85-81FF 7A85-8FF1 7A85-55AB 7A85-D826 7A85-F00E 7A85-7D83 7A85-14EA 7A85-D02E 7A85-F10F 7A85-7E80 7F01-720C 7F01-730D 7F01-740A 7F01-7A04 7F01-3FC1 7F01-40BE 7F01-41BF 7F01-49B7 7F01-4AB4 7F01-4BB5 7F01-4CB2 7F01-4DB3 7A85-16E8 7A85-D22C 7A85-F30D 7A85-20DE 7A85-39C7 7A85-3AC4 7A85-3BC5 7A85-3CC2 7A85-8779 7A85-1F61 7A85-205E 7A85-215F 7A85-225C 7A85-235D 7A85-245A 7A85-255B 7A85-2658 7A85-A8D6 7A85-A9D7 7A85-AAD4 7A85-ABD5 7A85-35CB 7A85-8876 7A85-8977 7A85-946A 7A85-56A8 7A85-DD23 7A85-8D73 7A85-8A74 7A85-8B75 7A85-8C72 7A85-8E70 7A85-8F71 7A85-58A6 7A85-59A7 7A85-007E 7A85-017F 7A85-027C 7A85-1866 7A85-037D 7A85-047A 7A85-057B 7A85-1967 7A85-0678 7A85-0779 7A85-0876 7A85-1A64 7A85-0977 7A85-0A74 7A85-0B75 7A85-1B65 7F01-6719 7F01-6816 7F01-6917 7F01-80FE 7A85-847A 7A85-3B45 7A85-443A 7A85-413F 7A85-6B15 7A85-6C12 7A85-6D13 7A85-6E10 7A85-A0DE 7A85-A1DF 7A85-A2DC 7A85-A3DD 7A85-A4DA 7A85-A5DB 7A85-A6D8 7A85-A7D9 7A85-9D63 7A85-2B55 7A85-304E 7A85-354B 7A85-9C62 7A85-2C52 7A85-314F 7A85-3648 7A85-9F61 7A85-2D53 7A85-324C 7A85-3749 7A85-9E60 7A85-2E50 7A85-334D 7A85-3846 7A85-DE20 7A85-2F51 7A85-344A 7A85-3947 7A85-AA54 7A85-3C42 7A85-3F41 7A85-423C 7A85-8678 7A85-1AE4 7A85-DA24 7A85-FD03 7A85-2BD5 7A85-1BE5 7A85-DB25 7A85-FE00 7A85-2CD2 7A85-1CE2 7A85-DC22 7A85-FF01 7A85-2DD3 7A85-34CA 7F01-609E 7F01-807E 7F01-A05E 7F01-C03E 7A85-2759 7A85-2856 7A85-2957 7A85-2A54 7F01-6698 7F01-8678 7F01-A658 7F01-C638 7F01-6997 7F01-8977 7F01-A957 7F01-C937 7F01-6799 7F01-8779 7F01-A759 7F01-C739 7F01-6896 7F01-8876 7F01-A856 7F01-C836 7F01-6A94 7F01-8A74 7F01-AA54 7F01-CA34 7F01-6B95 7F01-8B75 7F01-AB55 7F01-CB35 7F01-6C92 7F01-8C72 7F01-AC52 7F01-CC32 7F01-6D93 7F01-8D73 7F01-AD53 7F01-CD33 7F01-5E20 7F01-5F21 7F01-601E 7F01-6B15 7F01-5B25 7F01-5C22 7F01-5D23 7F01-6A14 7F01-5826 7F01-5927 7F01-5A24 7F01-7D03 7F01-552B 7F01-5628 7F01-5729 7F01-7C02 7F01-641A 7F01-651B 7F01-6618 7F01-7F01 7F01-611F 7F01-621C 7F01-631D 7F01-7E00 7F01-51AF 7F01-718F 7F01-916F 7F01-B14F 7F01-52AC 7F01-728C 7F01-926C 7F01-B24C 7F01-53AD 7F01-738D 7F01-936D 7F01-B34D 7F01-54AA 7F01-748A 7F01-946A 7F01-B44A 7F01-55AB 7F01-758B 7F01-956B 7F01-B54B 7F01-56A8 7F01-7688 7F01-9668 7F01-B648 7F01-57A9 7F01-7789 7F01-9769 7F01-B749 7F01-58A6 7F01-7886 7F01-9866 7F01-B846 7F01-59A7 7F01-7987 7F01-9967

7F01-B947 7F01-5AA4 7F01-7A84 7F01-9A64 7F01-BA44 7F01-5BA5 7F01-7B85 7F01-9B65 7F01-BB45 7F01-5CA2 7F01-7C82 7F01-9C62 7F01-BC42 7E81-7E81 7E81-BA45 7A85-ED12 7A85-7B84 7A85-1DE2 7E81-7F80 7E81-BB44 7A85-EE11 7A85-7C83 7A85-1EE1 7A85-57A8 7E81-1669 7E81-1768 7E81-1867 7E81-1966 7E81-1A65 7E81-1B64 7E81-1C63 7E81-1D62 7E81-1E61 7E81-B34C 7E81-B44B 7E81-B54A 7E81-B649 7E81-B748 7E81-A659 7E81-DA25 7E81-A956 7E81-AA55 7F01-6C13 7F01-6D12 7F01-6E11 7F01-7807 7F01-6F10 7F01-700F 7F01-710E 7F01-7906 7F01-750A 7F01-7609 7F01-7708 7F01-7B04 7F01-81FE 7F01-82FD 7F01-83FC 7F01-84FB 7F01-85FA 7F01-86F9 7F01-87F8 7F01-88F7 7F01-89F6 7F01-8AF5 7F01-8BF4 7F01-8CF3 7E81-82FD 7E81-205F 7E81-215E 7E81-AAD5 7E81-A25D 7E81-A05F 7E81-26D9 7E81-0C73 7E81-2758 7E81-631C 7E81-641B 7E81-651A 7E81-6619 7E81-6718 7E81-DF20 7E81-2956 7E81-2A55 7E81-2B54 7E81-2C53 7E81-A35C 7E81-A15E 7E81-6699 7E81-0D72 7E81-2857 7E81-225D 7E81-235C 7E81-807F 7E81-827D 7E81-E01F 7E81-27D8 7E81-E11E 7E81-E51A 7E81-E619 7E81-AF50 7E81-E817 7E81-E916 7E81-EB14 7E81-EC13 7E81-CD32 7E81-ED12 7E81-EE11 7E81-F807 7E81-F30C 7E81-F50A 7E81-F20D 7E81-CE31 7E81-FE01 7E81-F906 7E81-FA05 7E81-FB04 7E81-FC03 7E81-F708 7E81-C03F 7E81-FF00 7E81-FD02 7E81-D827 7E81-D926 7A85-738C 7A85-7788 7E81-433C 7A85-748B 7A85-7887 7E81-443B 7A85-758A 7A85-7986 7E81-453A 7A85-7689 7A85-7A85 7E81-4639 7E81-D42B 7E81-D629 7E81-4738 7E81-D52A 7E81-D728 7E81-4837 7E81-6798 7E81-6897 7E81-C738 7E81-6996 7E81-6A95 7E81-C936 7E81-7C83 7E81-DD22 7E81-DE21 7E81-B847 7E81-B946 7E81-83FC 7E81-84FB 7E81-936C 7E81-946B 7E81-956A 7E81-740B 7E81-750A 7E81-7609 7E81-7708<< 7E81-3F40 7E81-403F 7E81-413E 7E81-423D 7A85-90EF 7A85-91EE 7A85-92ED 7A85-93EC 7A85-94EB 7A85-95EA 7A85-96E9 7A85-97E8 7E81-6B94 7E81-8778 7E81-20DF 7E81-007F 7E81-6C93 7E81-8877 7E81-21DE 7E81-017E 7E81-6D92 7E81-8976 7E81-22DD 7E81-027D 7E81-6E91 7E81-8A75 7E81-23DC 7E81-037C 7E81-6F90 7E81-8B74 7E81-24DB 7E81-047B 7E81-708F 7E81-8C73 7E81-25DA 7E81-057A 7E81-758A 7E81-8D72 7E81-609F 7E81-0679 7E81-7689 7E81-8E71 7E81-619E 7E81-0778 7E81-7788 7E81-8F70 7E81-629D 7E81-0877 7E81-7887 7E81-906F 7E81-639C 7E81-0976 7E81-7986 7E81-916E 7E81-649B 7E81-0A75 7E81-7A85 7E81-926D 7E81-659A 7E81-0B74 7E81-A4DB 7E81-A5DA 7E81-A6D9 7E81-A7D8 7E81-A8D7 7E81-A9D6 7E81-354A 7E81-3649 7F01-FD02 7F01-FE01 7A85-AB54 7E81-BC43 7E81-BD42 7E81-BE41 7E81-BF40 7A85-10EF 7A85-11EE 7F01-116E 7F01-0F70 7F01-106F 7F01-DE21 7F01-E11E 7F01-E51A 7F01-E41B 7F01-E21D 7F01-403F 7F01-413E 7F01-4E31 7F01-4F30 7F01-502F 7F01-512E 7F01-4639 7F01-4738 7E81-7E80 7E81-BA44 7A85-ED13 7A85-7B85 7A85-1DE3 7E81-7F81 7E81-BB45 7A85-EE10 7A85-7C82 7A85-1EE0 7A85-57A9 7E81-1668 7E81-1769 7E81-1866 7E81-1967 7E81-1A64 7E81-1B65 7E81-1C62 7E81-1D63 7E81-1E60 7E81-B34D 7E81-B44A 7E81-B54B 7E81-B648 7E81-B749 7E81-A658 7E81-DA24 7E81-A957 7E81-AA54 7F01-6C12 7F01-6D13 7F01-6E10 7F01-7806 7F01-6F11 7F01-700E 7F01-710F 7F01-7907 7F01-750B 7F01-7608 7F01-7709 7F01-7B05 7F01-81FF 7F01-82FC 7F01-83FD 7F01-84FA 7F01-85FB 7F01-86F8 7F01-87F9 7F01-88F6 7F01-89F7 7F01-8AF4 7F01-8BF5 7F01-8CF2 7E81-82FC 7E81-205E 7E81-215F 7E81-AAD4 7E81-A25C 7E81-A05E 7E81-26D8 7E81-0C72 7E81-2759 7E81-631D 7E81-641A 7E81-651B 7E81-6618 7E81-6719 7E81-DF21 7E81-2957 7E81-2A54 7E81-2B55 7E81-2C52 7E81-A35D 7E81-A15F 7E81-6698 7E81-0D73 7E81-2856 7E81-225C 7E81-235D 7E81-807E 7E81-827C 7E81-E01E 7E81-27D9 7E81-E11F 7E81-E51B 7E81-E618 7E81-AF51 7E81-E816 7E81-E917 7E81-EB15 7E81-EC12 7E81-CD33 7E81-ED13 7E81-EE10 7E81-F806 7E81-F30D 7E81-F50B 7E81-F20C 7E81-CE30 7E81-FE00 7E81-F907 7E81-FA04 7E81-FB05 7E81-FC02 7E81-F709 7E81-C03E 7E81-FF01 7E81-FD03 7E81-D826 7E81-D927 7A85-738D 7A85-7789 7E81-433D 7A85-748A 7A85-7886 7E81-443A 7A85-758B 7A85-7987 7E81-453B 7A85-7688 7A85-7A84 7E81-4638 7E81-D42A 7E81-D628 7E81-4739 7E81-D52B 7E81-D729 7E81-4836 7E81-6799 7E81-6896 7E81-C739 7E81-6997 7E81-6A94 7E81-C937 7E81-7C82 7E81-DD23 7E81-DE20 7E81-B846 7E81-B947 7E81-83FD 7E81-84FA 7E81-936D 7E81-946A 7E81-956B 7E81-740A 7E81-750B 7E81-7608 7E81-7709

7E81-3F41 7E81-403E 7E81-413F 7E81-423C 7A85-90EE 7A85-91EF 7A85-92EC 7A85-93ED 7A85-94EA 7A85-95EB 7A85-96E8 7A85-97E9 7E81-6B95 7E81-8779 7E81-20DE 7E81-007E 7E81-6C92 7E81-8876 7E81-21DF 7E81-017F 7E81-6D93 7E81-8977 7E81-22DC 7E81-027C 7E81-6E90 7E81-8A74 7E81-23DD 7E81-037D 7E81-6F91 7E81-8B75 7E81-24DA 7E81-047A 7E81-708E 7E81-8C72 7E81-25DB 7E81-057B 7E81-758B 7E81-8D73 7E81-609E 7E81-0678 7E81-7688 7E81-8E70 7E81-619F 7E81-0779 7E81-7789 7E81-8F71 7E81-629C 7E81-0876 7E81-7886 7E81-906E 7E81-639D 7E81-0977 7E81-7987 7E81-916F 7E81-649A 7E81-0A74 7E81-7A84 7E81-926C 7E81-659B 7E81-0B75 7E81-A4DA 7E81-A5DB 7E81-A6D8 7E81-A7D9 7E81-A8D6 7E81-A9D7 7E81-354B 7E81-3648 7F01-FD03 7F01-FE00 7A85-AB55 7E81-BC42 7E81-BD43 7E81-BE40 7E81-BF41 7A85-10EE 7A85-11EF 7F01-116F 7F01-0F71 7F01-106E 7F01-DE20 7F01-E11F 7F01-E51B 7F01-E41A 7F01-E21C 7F01-403E 7F01-413F 7F01-4E30 7F01-4F31 7F01-502E 7F01-512F 7F01-4638 7F01-4739 Code(ID1)7E-2A7A-453A7A-46397A-6F107A-307A-317A-327A-337A-47387A-48377A-49367A-4A357A-4B347A-4C337A-4D327A-4E317A-4F307A-502F7A-512E7A-522D7A-700F7A-710E7A-720D7A-730C7A-740B7A-750A7A-98E77A-99E67A-9AE57A-532C7A-542B7A-552A7A-84FB7A-56297A-57287A-58277A-85FA7A-59267A-5A257A-5B247A-86F97A-5C237A-5D227A-5E217A-87F87A-5F207A-601F7A-611E7A-88F77A-621D7A-631C7A-641B7A-89F67A-76097A-77087A-78077A-8AF57A-9BE47A-9CE37A-9DE27A-9EE17A-651A7A-66197A-67187A-8CF37A-68177A-69167A-6A157A-8DF27A-7C037A-7D027A-7E017A-8EF17A-7F007A-80FF7A-81FE7A-8FF07A-557A-D87A-F07A-7DRX-A710 5RX-V671 5yHTR-6064 5yRX-V771 5RX-V871 5RX-A810 5RX-V1071 5RX-A1010 5RX-V2071 5RX-A2010 5RX-V3071 5RX-A3010 5Standard IR codes 5Extended IR codes 5yâ"*<+î+d~,T-Ï

.,@.&f/P\$0œâ0Z 1^2Ö3"Ú3R ~4

V5Î

6EÖ6J7

P8È

9†I9D§:O;Ç<}<;=³á=Y™>E?½í?e%o@AA!yAw½B5{Có9D±÷DoµE-sFèlG©iGgİHGâJ9øLO O`\$Q{.S...EUœ cW°†YÝÍZ\$¶[[

±è^B+a,Xb~ wcİ†dYæ<áf<Ég h'ieuj]k"Alx%m\ n@ín\$Ñoupi™qĐ}r'as~Et|)u`

vDñv(Öw

¹xđ

yÔz,e{œl|€}d~Hõ~,Ù½€;Ø...,¼if M,,,1...h†Lù†0Ý‡Á^øY%oÛ%oŠÀq<^UeI9PŽ4äüÉà'Ä'·'u"œY"p =•T !-8—é—

Í~ä

±™È•š~K>b œ ÇœP...œPÿgccÚ

CE ÍÉÀ<li©9ËUîm55YG|;ÿCÃ»æÓ ñ

dü©ñÖMbP?_ *+,€% Áf,.,&M&"Éd2é?M&"Éd2é?(äi÷ûý~i?)äi÷ûý~i?MÖRICOH imagio Neo C455ÿ}vÖž yÜøÿ €4dXXA4,RPCSRC8FD170.ini01.0001.00RCOMMON?ÿprivø=ÔĐ#ÿXXf vpxxf vpxx,@dd ,l,r ,ofSfVfbfN ù€\$ 8FD1jp.HLP8FD1jp.HLPÑÀ&İ6À&İ6,l,r ,ofSfVfbfNFF\$48FD1jp.HL8FD1jp.8FD1jp.8FD1;"WXXfÁ`à?fÁ`à? U}

×} i} }} }} i} }}}}]Iα

ý

ž ¾

ÿ ¾" ý

çý

£'αý

lëý

!Âý

çbý

!Vý

çcý

§ ý

.. ý

¤ ý
§ ý
.. ý

§ ý
§ ý
.. ý
¤ ý
§ ý
.. ý
§ ý

‘íý
&@ý
'Úý
)5ý
-Ăý
•dý
)Wý
(çý
©èý
ªèý

«èý
¬èý
ªèý

©èý
©èý
ªèý
«èý
¬èý
ªèý
©è¾d*+ý
33ý
-Ăý
•eý
-Xý
(£ý
èý
®èý

-èý
zèý
®èý

èý
èý
®èý
¬èý
zèý
®èý
è¾d*+ý

b4ý
-Åý
•fý
-Yý
(rý
êý
®êý

- êý
zèý
®èý

êý
êý
®êý
- êý
zèý
®èý
ê¾d./ý
bEý
2Æý
+gý
2Zý
@¥ý
°êý
±êý

²êý
|êý
±èý

°êý
°êý
±êý
²êý
|êý
±èý
°êdý
Aý
0iý
55ý
5Çý
⊕ý
5[ý
4:ý
³èý
`èý

μèý
wèý
`èý

³èý
³èý

èý
μèý
wèý
èý
³è¾ d*+ý
33ý
3Éý
ljý
3ly
,šý
èý
®èý

-èý
zèý
®èý

èý
èý
®èý
-èý
zèý
®èý
è¾

d*+ý

34ý

3Éý

ljý

3ly

,ý

èý

®èý

-èý

zèý

®èý

èý

èý

®èý

-êý

zèý

®èý

ê¾d*+ý

kEý

kÊý

-ký

k^ý

l©ý

°èý

±èý

²èý

|èý

±èý

°èý

°èý

±èý

²èý

|èý

±èý

°èý

‘íý

&¾'ý

-5ý

-Ëý

•lý

-_ý

)ªý

¶èý

·èý

¸èý

¹èý

·èý

¶èý

¶èý

·èý

¸èý

¹èý

·èý

¶è¾

d*+ý

33ý

-Ïý

•mý

-`ý

(«ý

êý

®êý

- êý

zêý

®êý

êý

êý

®êý

- êý

zêý

®êý

ê³¼d*+ý

b4ý

2Íý

+ný

2aý

@-ý

°êý

±êý

²êý

|êý

±êý

°êý

°êý

±êý

²êý

|êý

±êý

°êeý

¿0ý

55ý

5Íý

€ý

5bý

4ý
³èý
`èý

μêý
wêý
`êý

³èý
³èý
`èý
μêý
wêý
`êý
³è³⁄₄d*+ý
33ý
-Ĭý
•pý
-cý
(®ý
êý
®êý

- êý
zêý
®êý

êý
êý
®êý
- êý
zêý
®êý
ê³⁄₄d./ý
74ý
;Đý
/qý
;dý
E⁻ ý
°èý
»èý

¼êý
½êý
»èý

°èý
°èý
»èý
¼êý
½êý
»èý
°èeý
À0ý

55ý
-Ñý
•rý
-eý
(°ý
©èý
 ^aèý

«èý
¬èý
^aèý

©èý
©èý
^aèý
«èý
¬èý
^aèý
©è³4d*+ý
33ý
-Öý
•sý
-fý
(±ý
èý
 ®èý

-èý
zèý
®èý

èý
èý
®èý
¬èý
zèý
®èý
-è³4d./ý
74ý
2Óý
+tý
2gý
@²ý
°èý
 ±èý

²èý
|èý
±èý

°èý
°èý
±èý
²èý

|êý
±êý
°êey
Á0ý
55ý
5Ôý
€ý
5hý
4³ý
³èý
`èý

μêý
wêý
´èý

³èý
³èý
`èý
μêý
wêý
´èý
³è³⁄₄d*+ý
33ý
-Ôý
•vý
-iý
(´ý
êý
®êý

- êý
zêý
®êý

êý
êý
®êý
- êý
zêý
®êý
ê³⁄₄d./ý
74ý
;Öý
/wý
;jý
Eμý
°êý
»êý

¼êý
½êý
»êý

°êý
°êý
»êý
¼êý
½êý
»êý
°êeý
À0ý
55ý
-xý
•xý
-ký
¶ý
©èý
ªèý

«êý
¬êý
ªèý

©èý
©èý
ªèý
«êý
¬êý
ªèý
©è¾d*+ý
33ý
3Øý
}yý
3ly
,·ý
êý
®èý

- êý
zêý
®èý

êý
êý
®èý
¬ êý
zêý
®èý
ê¾d./ý
74ý
;Ûý
/zy
;mý
@,ý
°êý
±êý

²êý
|êý
±êý

°êý
°êý
±êý
²êý
|êý
±êý
°êeyý
Ã0ý
5Cý
-Úý
•{ý
-ný
(¹ý
³êý

ˆèý

μêý
wêý
ˆèý

³êý
³êý
ˆèý
μêý
wêý
ˆèý
³ê¾d*+ý
33ý
3Ûý
}|ý
3oý
,°ý
êý

®êý

- êý
zêý
®êý

êý
êý
®êý
- êý
zêý
®êý
ê¾d\$%ý
74ý
;Ûý
/}ý
;pý

E»ý
°êý
»êý

¼êý
½êý
»êý

°êý
°êý
»êý
¼êý
½êý
»êý
°êý
Ä0ý
55ý
-Ýý
•~ý
-qý
(¼ý
³êý
`èý

μêý
wêý
`èý

³êý
³êý
`èý
μêý
wêý
`èý
³ê¾d*+ý
33ý
3Pý
}ý
3rý
,½ý
êý
®êý

- êý
zêý
®êý

êý
êý
®êý
- êý
zêý
®êý
ê¾ d./ý

74ý
;ßý
/€ý
;sý
E¾ý
°êý
»êý

¼êý
½êý
»êý

°êý
°êý
»êý
¼êý
½êý
»êý
°è×D8!lpppppppppppppppppppppp!"#\$%&'()*+,-./0123456789:;<=>?@!eý

!Á!0ý
!5Cý
!-àý
!•ý
!-tý
!(¿ý
!³èý
! `èý
!

μèý
!wèý
!`èý
!
³èý
!³èý
!`èý
!μèý
!wèý
!`èý

!³è¾"d*+ý
"33ý
"-áy
"•,ý
"-uý
"(Àý
"êý
" ®èý
"

-èý
"zèý
"®èý
"

êý
"êý
"®èý

"- èý
"zèý
"@èý
"è¼#d#+ý
#b4ý
#2âý
#+fý
#2vý
#@Áý
#èý
®èý

- èý
#zèý
#@èý

èý
#èý
#@èý
#- èý
#zèý
#@èý
#è¼\$d./ý
\$bEý
\$bãý
\$—.,ý
\$bwý
\$1Âý
\$°èý
\$ »èý
\$
¼èý
\$½èý
\$»èý
\$
°èý
\$°èý
\$»èý
\$¼èý
\$½èý
\$»èý
\$°è%èý
%Æ%0ý
%55ý
%5äý
%€..ý
%5xý
%4Âý
%³èý
% ^èý
%
μèý
%wèý
%`èý

%
%èý
%³èý
%`èý
%μèý
%wèý
%`èý
%³è¾&d*+ý
&33ý
&3åý
&}†ý
&3yý
&,Åý
&êý
& ®êý
&
-èý
&zèý
&®èý
&
êý
&êý
&®êý
&-èý
&zèý
&®èý
&ê¾'d##+ý
'34ý
'3æý
'}†ý
'3zý
'Åý
'èý
' ®êý
,
-êý
'zèý
'®èý
,
êý
'èý
'®êý
'-èý
'zèý
'®èý
'è¾(d./ý
(7Eý
(7çý
(Y^ý
(7{ý
(6Æý
(°èý
(»èý
(

¼êý
(½êý
(»èý
(
°èý
(°èý
(»èý
(¼êý
(½êý
(»èý
(°è)eý
)Ç)0ý
)55ý
)5èý
)€%00ý
)5|ý
)4Çý
)³èý
) èý
)
μèý
)wèý
)`èý
)
³èý
)³èý
)`èý
)μèý
)wèý
)`èý
)³è³⁄⁴*d*+ý
*33ý
*3èý
*}Šý
*3}ý
*,Èý
*èý
* ®èý
*
- èý
*zèý
*®èý
*
èý
*èý
*®èý
*- èý
*zèý
*®èý
*è³⁄⁴+d#+ý
+34ý
+3èý
+}‹ý
+3~ý

+ ,Éý
+ êý
+ ®êý
+
- êý
+ zèý
+ ®èý
+
êý
+ êý
+ ®êý
+ ^êý
+ zèý
+ ®èý
+ ê^{3/4}, d./ý
, 7Eý
, 7ëý
, YÆý
, 7ý
, 6Êý
, °êý
, »êý
,
1/4êý
, 1/2êý
, »èý
,
°êý
, °êý
, »êý
, 1/4êý
, 1/2êý
, »èý
, °ê-eý
- Ë-0ý
- 55ý
- 5ìý
- €ý
- 5€ý
- 4Ëý
- ³èý
- ^èý
-
-
μèý
- wèý
- ^èý
-
³èý
- ³èý
- ^èý
- μèý
- wèý
- ^èý
- ³è^{3/4}.d*+ý

.33ý
.3íý
.}Žý
.3ý
.,Íý
.êý
. ®êý
.
- èý
.zèý
.®èý
.
êý
.êý
.®êý
- èý
.zèý
.®èý
.ê¾/d#+ý
/34ý
/3îý
/}ý
/3,ý
/,Íý
/êý
/ ®êý
/
- êý
/zèý
/®èý
/
êý
/êý
/®êý
/ êý
/zèý
/®èý
/ê¾0d./ý
07Eý
07iý
0Yý
07fý
06Íý
0°êý
0 »êý
0
¼êý
0½êý
0»èý
0
°êý
0°êý
0»êý
0¼êý

0½êý
0»èý
0°ê1eý
1É10ý
1-Cý
1-ðý
1•'ý
1-.,ý
1(Īý
1³èý
1 `èý
1
μèý
1wèý
1'èý
1
³èý
1³èý
1'èý
1μèý
1wèý
1^èý
1³è¾42d*+ý
233ý
2-ñý
2•'ý
2-...ý
2(Ðý
2èý
2 ®èý
2
- êý
2zêý
2®èý
2
èý
2èý
2®èý
2- êý
2zêý
2®èý
2è¾43d#+ý
3b_ý
32òý
3+“ý
32†ý
3@Ñý
3êý
3 ®èý
3
- êý
3zêý
3®èý
3

êý
3êý
3@êý
3⁻êý
3zêý
3@êý
3ê¾4d./ý
47`ý
47óý
4Y''ý
47‡ý
46Öý
4°êý
4 »êý
4
¼êý
4½êý
4»êý
4
°êý
4°êý
4»êý
4¼êý
4½êý
4»êý
4°ê5eý
5Ê50ý
5-Cý
5-ôý
5••ý
5-`ý
5(Öý
5³êý
5 `êý
5
µèý
5wèý
5`èý
5
³èý
5³èý
5`èý
5µèý
5wèý
5`èý
5³è¾46d*+ý
633ý
6-õý
6•-ý
6-%oý
6(Öý
6èý
6 ®èý
6

-êý
6zêý
6®êý
6
èý
6èý
6®èý
6-êý
6zêý
6®êý
6è¾7d#+ý
7b_ý
72öý
7+—ý
72Šý
7@Öý
7êý
7 ®êý
7
-êý
7zêý
7®êý
7
êý
7êý
7®êý
7-êý
7zêý
7®êý
7è¾8d./ý
87`ý
87÷ý
8Y~ý
87,ý
86Öý
8°êý
8 »êý
8
¼êý
8½êý
8»êý
8
°êý
8°êý
8»êý
8¼êý
8½êý
8»êý
8°è9eý
9Ë90ý
9-5ý
9-øý
9•™ý
9-Æý

9(×ý
9³êý
9 ´êý
9
µèý
9wèý
9´èý
9
³èý
9³êý
9´èý
9µèý
9wèý
9`èý
9³ê¾:d*+ý
:3aý
:-ùý
:•šý
:-ý
:(Øý
:êý
: ®êý
:
- êý
:zèý
:®èý
:
êý
:èý
:®èý
:- êý
:zèý
:®èý
:ê¾:d*+ý
;bbý
;2úý
;+>ý
;2Žý
;@Uý
;êý
; ®êý
;
- êý
;zèý
;®èý
;
êý
;èý
;®èý
;- êý
;zèý
;®èý
;ê¾<d./ý
<7^ý

<7ûý
<Yœý
<7ý
<6Ūý
<°êý
< »êý
<
¼êý
<½êý
<»êý
<
°êý
<°êý
<»êý
<¼êý
<½êý
<»êý
<°ê=eý
=½ý
=0çý
=-5ý
=-üý
=•ý
=-:ý
=(Ūý
=³èý
= `èý
=
μêý
=wêý
=´êý
=
³èý
=³èý
=´èý
=μêý
=wêý
=´êý
=³è¾>d*+ý
>33ý
>-ýý
>•zý
>-:ý
>(Ūý
>èý
> ®èý
>
-êý
>zêý
>®èý
>
èý
>èý
>®èý

A
©óý
A©÷ý
A^aöý
A«èý
A-èý
A^aèý
A©ó³/₄Bd*+ý
B33ý
B- ý
B•çý
B-?ý
B-àý
Bôý
B ®öý
B
-èý
Bzèý
B®èý
B
ôý
Bøý
B®öý
B⁻èý
Bzèý
B®èý
Bô³/₄Cd*+ý
Cb4ý
C2 ý
C+£ý
C2@ý
C2áy
Cêý
C ®êý
C
-êý
Czèý
C®èý
C
êý
Cêý
C®èý
C⁻êý
Czèý
C®èý
Cê³/₄Dd./ý
D7Eý
D7 ý
DY#ý
D7Aý
D7âý
D°êý
D ±êý
D

²êý
D|êý
D±èý
D
°êý
D°êý
D±êý
D²êý
D|êý
D±èý
D°êEeý
EÍE0ý
E-5ý
E- ý
E•¥ý
E-Bý
E(ãý
E³õý
E ´øý
E
μèý
Ewèý
E`èý
E
³õý
E³ùý
E´øý
Eμèý
Ewèý
E`èý
E³õ¾Fd*+ý
F33ý
F- ý
F•ý
F-Cý
F(äý
Föý
F ®úý
F
-èý
Fzèý
F®èý
F
öý
Føý
F®úý
F-èý
Fzèý
F®èý
Fö¾Gd*+ý
Gb4ý
G2 ý
G+§ý
G2Dý

G@áy
Gêý
G ®êý
G
-êý
Gzèý
G®èý
G
êý
Gêý
G®êý
G-êý
Gzèý
G®èý
Gê¾Hd./ý
H7Eý
H7 ý
HY`ý
H7Eý
H6æý
H°êý
H »êý
H
¼êý
H½êý
H»èý
H
°êý
H°êý
H»êý
H¼êý
H½êý
H»èý
H°êIeý
ÍÍ0ý
I-5ý
I- ý
I•©ý
I-Fý
I(çý
I©êý
I °êý
I
«èý
I-èý
Iªèý
I
©êý
I©êý
Iªèý
I«èý
I-èý
Iªèý
I©ê¾Jd*+ý

J33ý
J- ý
J•áy
J-Gý
J(èý
Jêý
J ®èý
J
-èý
Jzèý
J@èý
J
êý
Jêý
J®èý
J-èý
Jzèý
J@èý
Jê¾Kd*+ý
Kb4ý
K2
 ý
K+«ý
K2Hý
K@éý
Kêý
K ®èý
K
-èý
Kzèý
K®èý
K
êý
Kêý
K®èý
K-èý
Kzèý
K®èý
Kê¾Ld./ý
L7^ý
L7 ý
LY¬ý
L7Iý
L1êý
L°èý
L ±èý
L
²èý
L|èý
L±èý
L
°èý
L°èý
L±èý

L²êý
L|êý
L±êý
L°êMeý
M̄M0ý
M-5ý
M- ý
M•ý
M-Jý
M(ëý
M³êý
M ´êý
M
μèý
Mwèý
M`èý
M
³êý
M³êý
M´êý
Mμèý
Mwèý
M`èý
M³ê³/₄Nd*+ý
N33ý
N-
 ý
N•@ý
N-Ký
N(iý
Nêý
N @êý
N
-èý
Nzèý
N@èý
N
êý
Nêý
N@êý
N`èý
Nzèý
N@èý
Nê³/₄Od*+ý
Ob4ý
O2 ý
O+` ý
O2Lý
O@íý
Oêý
O @êý
O
-èý
Ozèý

O®èý
O
êý
Oêý
O®êý
O-êý
Ozèý
O®èý
Oê¾Pd./ý
P7^ý
P7 ý
PY°ý
P7Mý
P6iý
P°êý
P »êý
P
¼êý
P½êý
P»êý
P
°êý
P°êý
P»êý
P¼êý
P½êý
P»êý
P°êQeý
Q*àQ+ý
Q55ý
Q5 ý
Q€±ý
Q5Ný
Q(iý
Q©èý
Q °èý
Q
«èý
Q-èý
Qªèý
Q
©èý
Q©èý
Qªèý
Q«èý
Q-èý
Qªèý
Q©è¾Rd*+ý
R33ý
R3 ý
R}²ý
R3Oý
R,đý
Rèý

R ®èý
R
-èý
Rzèý
R®èý
R
èý
Rèý
R®èý
R-èý
Rzèý
R®èý
Rè¾4Sd*+ý
S34ý
S3 ý
S}³ý
S3Pý
S1ñý
S°èý
S ±êý
S
²èý
S|èý
S±èý
S
°èý
S°èý
S±èý
S²èý
S|èý
S±èý
S°è¾4Td./ý
T7Eý
T7 ý
TY´ý
T7Qý
T1òý
T°èý
T ±êý
T
²èý
T|èý
T±èý
T
°èý
T°èý
T±èý
T²èý
T|èý
T±èý
T°èUdý
U8U¾4ý
U55ý
U5ý

U̇ý
U5Rý
U46ý
U³đý
U ́đý
U
μèý
Uwèý
U`èý
U
³đý
U³đý
U´đý
Uμèý
Uwèý
U`èý
U³đ¾Vd*¿ý
V33ý
V3ý
V}¶ý
V3Sý
V,òý
Vđý
V ®đý
V
-èý
Vzèý
V®èý
V
đý
Vđý
V®đý
V-èý
Vzèý
V®èý
Vđ¾Wd*¿ý
W34ý
W3ý
W}·ý
W3Tý
W,õý
Wêý
W ®êý
W
-êý
Wzèý
W®èý
W
êý
Wêý
W®êý
W-êý
Wzèý
W®èý

Wê¾Xd.Àý

X7]ý

X7ý

XY,ý

X7Uý

X6öý

X°êý

X »êý

X

¼êý

X½êý

X»êý

X

°êý

X°êý

X»êý

X¼êý

X½êý

X»êý

X°êYdý

YBY0ý

Y55ý

Y5¹ý

Y€ý

Y5÷ý

Y(÷ý

Y©èý

Yªèý

Y

«èý

Y-èý

Yªèý

Y

©èý

Y©èý

Yªèý

Y«èý

Y-èý

Yªèý

Y©è¾Zd*+ý

Z33ý

Z3°ý

Z}°ý

Z3øý

Z,øý

Zèý

Z ®èý

Z

-èý

Zzèý

Z®èý

Z

èý

Zèý

Z@èý
Z- èý
Zzèý
Z@èý
Zè¾4[d*+ý
[34ý
[3»ý
[]»ý
[3ùý
[,ùý
[êý
[@êý
[
- êý
[zèý
[@èý
[
êý
[êý
[@êý
[- êý
[zèý
[@èý
[ê¾4\d./ý
\\7Eý
\\7¼4ý
\\Y¼4ý
\\7úý
\\1úý
\\°êý
\\ ±êý
\
²êý
\\|êý
\\±êý
\
°êý
\\°êý
\\±êý
\\²êý
\\|êý
\\±êý
\\°ê]dý
]¼]0ý
]55ý
]5ý
]e½ý
]5ûý
]4ûý
]³èý
] ^èý
]
μèý
]wèý

l`èý
l
³èý
l³èý
l`èý
lμèý
lwèý
l^èý
l³è¾⁄⁴d*œý
^33ý
^3ý
^l³⁴ý
^3üý
^,üý
^èý
^ ®èý
^
-èý
^zèý
^®èý
^
èý
^èý
^®èý
^-èý
^zèý
^®èý
^è¾⁄⁴_dœý
_34ý
_3ý
_l¿ý
_3ýý
_,ýý
_êý
- ®êý
-
-èý
_zèý
_®èý
-
êý
_êý
_®êý
-èý
_zèý
_®èý
_ê¾⁄⁴`d.%ý
`7Eý
`7ý
`YÀý
`7pý
`6pý
`°èý
` »èý

c•Ãý
c-ý
c(ý
cêý
c ®êý
c
-êý
czèý
c®èý
c
êý
cêý
c®êý
c-êý
czèý
c®èý
cê¾add./ý
d7Eý
d7ý
dYÃý
d7ý
d1ý
d°êý
d ±êý
d
²êý
d|êý
d±êý
d
°êý
d°êý
d±êý
d²êý
d|êý
d±êý
d°êedy
e9e¾ý
e55ý
e5ý
e-Ãý
e5Íý
e4ý
e³èý
e `èý
e
µèý
ewèý
e´èý
e
³èý
e³èý
e´èý
eµèý
ewèý

e'èý
e³è³⁄⁴fd¿ý
f33ý
f3
ý
f}Æý
f3Íý
f,ý
fèý
f ®èý
f
-èý
fzèý
f®èý
f
èý
fèý
f®èý
f~èý
fzèý
f®èý
fè³⁄⁴gd¿ý
g34ý
g3ý
g}Çý
g3Íý
g,ý
gèý
g ®èý
g
-èý
gzèý
g®èý
g
èý
gèý
g®èý
g~èý
gzèý
g®èý
gè³⁄⁴hdÀý
h7Eý
h7ý
hYÈý
h7Đý
h6ý
h°èý
h »èý
h
¼èý
h½èý
h»èý
h
°èý

h°éý
h»éý
h¼êý
h½êý
h»éý
h°êidý
iJi8ý
i-Cý
i-ý
i•Ěý
i-Ñý
i(ý
i³éý
i ´éý
i
µéý
iwéý
i´éý
i
³éý
i³éý
i´éý
µéý
iwéý
i´éý
i³é¾jdOý
j33ý
j-ý
j•Ěý
j-Öý
j(ý
jéý
j ®éý
j
- éý
jzéý
j®éý
j
éý
jéý
j®éý
j- éý
jzéý
j®éý
jé¾kd+ý
k34ý
k3ý
k}Ěý
k3Óý
k, ý
kêý
k ®éý
k
- êý

kzény
k®ény
k
êý
kêý
k®êý
k⁻êý
kzény
k®ény
kê¾ld+yý
l7Eý
l7ý
lYlý
l7Ôý
l6
ý
l°ény
l »êý
l
¼êý
½êý
l»êý
l
°êý
l°ény
l»êý
¼êý
½êý
l»êý
l°emeý
mtdm¾4ý
mò5ý
m2ý
m+Íý
m2Ôý
m@ý
mdêý
m Âêý
m
Ãèý
meèý
mÂèý
m
dêý
mdêý
mÂêý
mÃèý
meèý
mÂèý
mdêndý
n0n0ý
n5Hý
n5ý
n-Ěý

n5Öý
n4ý
n³èý
n `èý
n
μèý
nwèý
n ^èý
n
³èý
n³èý
n ^èý
nμèý
nwèý
n ^èý
n³è³⁄₄od*+ý
o33ý
o-ý
o•Íý
o-×ý
o(
ý
oèý
o ®èý
o
-èý
ozèý
o®èý
o
èý
oèý
o®èý
o⁻èý
ozèý
o®èý
oè³⁄₄pd*+ý
p34ý
p-ý
p•Đý
p-Øý
p(ý
pêý
p ®êý
p
-êý
pzèý
p®èý
p
êý
pêý
p®êý
p⁻êý
pzèý
p®èý

pê¾4qd*+ý
q3Eý
q2ý
q+Ñý
q2Ùý
q@ý
q°êý
q »êý
q
¼êý
q½êý
q»èý
q
°êý
q°êý
q»êý
q¼êý
q½êý
q»èý
q°êrdý
r1r0ý
r55ý
r5ý
r€Öý
r5Úý
r(ý
r©èý
r ^aèý
r
«èý
r¬èý
r^aèý
r
©èý
r©èý
r^aèý
r«èý
r¬èý
r^aèý
r©è¾4sd+ý
s33ý
s-ý
s•Öý
s-Úý
s(ý
sèý
s ®èý
s
¬èý
szèý
s®èý
s
èý
sèý

s@èý
s-èý
szèý
s@èý
sè¾4td+y
t34ý
t-ý
t•Öý
t-Ûý
t(ý
têý
t @êý
t
-êý
tzèý
t@èý
t
êý
têý
t@êý
t-êý
tzèý
t@èý
tê¾4ud+y
ubEý
u2ý
u+Öý
u2Ýý
u@ý
u°êý
u ±êý
u
²êý
u|êý
u±èý
u
°êý
u°êý
u±êý
u²êý
u|êý
u±èý
u°êvdý
vÛý
v0iý
v5iý
v5ý
v€Öý
v5Pý
v4ý
v³èý
v `èý
v
μèý

vwèý
v`èý
v
³èý
v³èý
v`èý
vµèý
vwèý
v`èý
v³è¾wd+y
w33ý
w-ý
w•xý
w-ßý
w(ý
wèý
w ®èý
w
-èý
wzèý
w®èý
w
èý
wèý
w®èý
w-èý
wzèý
w®èý
wè¾xd+y
x34ý
x-ý
x•Øý
x-àý
x(ý
xêý
x ®êý
x
-êý
xzèý
x®èý
x
êý
xêý
x®êý
x-êý
xzèý
x®èý
xê¾yd_šý
ykEý
ya ý
yšÚý
yaáy
yœý
yÄêý

y Āêý

y

Æêý

yÇêý

yĀêý

y

Äêý

yÄêý

yĀêý

yÆêý

yÇêý

yĀêý

yÄêý

zÈþý

zAÑý

zLçý

zCOý

zC!ý

zXÚý

zCâý

zBý

zÉòý

z Êèý

z

Ëèý

zÈèý

zÊèý

z

Éòý

zÉûý

zÊèý

zËèý

zÈèý

zÊèý

zÉòý

{eý

{Gÿý

{Gçý

{)5ý

{)"ý

{~Úý

{)ãý

{(ý

{©èý

{^aèý

{

«èý

{-êý

{^aèý

{

©èý

{©èý

{^aèý

{«èý

{¬êý
{^êý
{©è|dý
|F/ý
|Fçý
|75ý
|7#ý
|YÜý
|7äý
|lý
|°èý
| ±èý
|
|²èý
||êý
|±êý
|
|°èý
|°èý
|±èý
|²èý
||êý
|±êý
|°è}dý
}O'ý
}Oçý
}25ý
};\$ý
}/Yý
};âý
}Eý
}Ïèý
} Ìèý
}
Ìèý
}·èý
}Ïèý
}
Ìèý
}Ïèý
}Ïèý
}Ïèý
}·èý
}Ïèý
}Ïè~dý
~N—ý
~Nçý
~>5ý
~>%ý
~Pý
~>æý
~=ý
~Ïèý
~ Ìèý

KUý
Kçý
55ý
5(ý
€áy
5éý
ý
©êý
ªêý

«êý
¬èý
ªèý

©êý
©êý
ªêý
«êý
¬èý
ªèý
©è,ey
,IÜý
,Içý
,35ý
,3)ý
,}áy
,3èý
,, ý
,êý
, ®êý

,
¬èý
,zèý
,®èý

,
èý
,èý
,®èý
,¬èý
,zèý
,®èý
,êfdý

fI>ý
fIçý
f35ý
f3*ý
f}áy
f3èý
f,!ý
fèý
f ®êý
f
¬èý
fzèý

f@èý
f
êý
fêý
f@êý
f-êý
fzèý
f@èý
fê.,eý
.,Iý
.,Içý
.,35ý
.,3+ý
.,lãý
.,3iý
.,"ý
.,êý
., @êý
"
-êý
.,zèý
.,@èý
"
êý
.,êý
.,@êý
.,-êý
.,zèý
.,@èý
.,ê...dý
...F?ý
...Fçý
...75ý
...7,ý
...Yãý
...7iý
...1#ý
...°êý
... ±êý
...
²êý
...|èý
...±èý
...
°êý
...°êý
...±êý
...²êý
...|èý
...±èý
...°ê†dý
†OFý
†O2ý
†25ý

†5-ý
†Æý
†5îý
†4\$ý
†³èý
† `èý
†
μèý
†wèý
†`èý
†
³èý
†³èý
†`èý
†μèý
†wèý
†`èý
†³è¾
‡d ý
‡F6ý
‡75ý
‡:ý
‡/çý
‡:îý
‡@%ý
‡Äèý
‡ Åèý
‡
‡
Æèý
‡Cèý
‡Àèý
‡
Àèý
‡Äèý
‡Åèý
‡Æèý
‡Cèý
‡Àèý
‡Àèý
^cý
^Ký
^<Ýý
^)5ý
^)/ý
^^èý
^)ðý
^(&ý
^©èý
^ aèý
^
«èý
^-èý
^aèý
^

©èý
^©èý
^aèý
^«èý
^-èý
^aèý
^©è¾¾
%oe+yý
%oOIý
%o33ý
%o-0ý
%o•éý
%o-ñý
%o('ý
%oêý
%o ®èý
%o
-èý
%ozèý
%o®èý
%o
êý
%oêý
%o®èý
%o-èý
%ozèý
%o®èý
%oê¾¾
Še+~
ŠOđ?ý
Š34ý
Š-1ý
Š•êý
Š-òý
Š((ý
Šêý
Š ®èý
Š
-èý
Šzèý
Š®èý
Š
êý
Šêý
Š®èý
Š-èý
Šzèý
Š®èý
Šê¾¾«e+Oý
<3Eý
<22ý
<+ëý
<2óý
<@)ý

◁°êý
◁ ±êý
◁
²êý
◁|êý
◁±èý
◁
°êý
◁°êý
◁±êý
◁²êý
◁|êý
◁±èý
◁°ê¾
Œe9ý
Œ8Lý
Œ55ý
Œ53ý
ŒŒý
Œ5ôý
Œ4*ý
Œ³èý
Œ `èý
Œ
µèý
Œwèý
Œ`èý
Œ
³èý
Œ³èý
Œ`èý
Œµèý
Œwèý
Œ`èý
Œ³è¾
e9ý
OÍý
33ý
-4ý
•íý
-ôý
(+ý
êý
®êý

-èý
zèý
®èý

êý
êý
®êý
-èý
zèý

®èý
ê¾
Že9~
ŽO@ý
Žb4ý
Ž-5ý
Ž•ïý
Ž-öý
Ž(,ý
Žêý
Ž ®èý
Ž
-êý
Žzèý
Ž®èý
Ž
êý
Žêý
Ž®èý
Ž-êý
Žzèý
Ž®èý
Žê¾4e9Mý
7Eý
;6ý
/ïý
;÷ý
E-ý
°èý
»èý

¼êý
½êý
»èý

°èý
°èý
»èý
¼êý
½êý
»èý
°ê¾
e+ý
OMý
-5ý
-7ý
•ďý
-øý
(.ý
©èý
ªèý

«èý
¬èý

ªèý

©èý

©èý

ªèý

«èý

¬èý

ªèý

©è¾

‘e+y

‘OIý

‘33ý

‘-8ý

‘•ñý

‘-ùý

‘(/ý

‘êý

‘ ®èý

‘

¬èý

‘zèý

‘®èý

‘

êý

‘êý

‘®èý

¬èý

‘zèý

‘®èý

‘ê¾

‘e+~

‘O@ý

‘34ý

‘-9ý

‘•òý

‘-úý

‘(0ý

‘êý

‘ ®èý

‘

¬èý

‘zèý

‘®èý

‘

êý

‘êý

‘®èý

¬èý

‘zèý

‘®èý

‘ê¾‘e+Oý

‘3Eý

‘2:ý

‘+óý

“2úý
“@lý
“°êý
“ ±êý
“
²êý
“|êý
“±èý
“
°êý
“°êý
“±êý
“²êý
“|êý
“±èý
“°ê¾
”e9ý
”8Ný
”55ý
”5;ý
”€ý
”5üý
”42ý
”³èý
” `èý
”
μèý
”wèý
”`èý
”
³èý
”³èý
”`èý
”μèý
”wèý
”`èý
”³è¾
•e9ý
•OIý
•33ý
•-<ý
••õý
•-ýý
•(3ý
•êý
• ®êý
•
-èý
•zèý
•®èý
•
êý
•êý
•®êý

•̀èý
•̀zèý
•̀@èý
•̀ê¾
-e9~
-O@ý
-34ý
--=ý
-•̀öý
--þý
-(4ý
-êý
- ®èý
-
- êý
-zèý
-®èý
-
êý
-êý
-®èý
- êý
-zèý
-®èý
-ê¾—e9Mý
—;Eý
—;>ý
—/÷ý
—;ÿý
—E5ý
—°èý
— »èý
—
¼èý
—½èý
—®èý
—
°èý
—°èý
—»èý
—¼èý
—½èý
—®èý
—°è~?ý
~·~ý
~5Oý
~5øý
~@ý
~56ý
~46ý
~³èý
~ `èý
~
μèý

~wèy
~`èy
~
³èy
~³èy
~`èy
~μèy
~wèy
~`èy
~³è¾TM@!!ý
TM³aý
TM³ùý
TM}ùý
TM³7ý
TM,7ý
TMêý
TM ®èy
TM
-èy
TMzèy
TM®èy
TM
èy
TMêý
TM®èy
TM-èy
TMzèy
TM®èy
TMê¾¾š'P!ý
š3bý
š3úý
š}úý
š38ý
š,8ý
šèy
š ®èy
š
-èy
šzèy
š®èy
š
èy
šèy
š®èy
š-èy
šzèy
š®èy
šê¾¾'PUý
›k^ý
›kúý
›-úý
›k9ý
›19ý
›°èy

> »êý
>
¼êý
>½êý
>>êý
>
°êý
>°êý
>>êý
>¼êý
>½êý
>>êý
>°êý
æçý
æ<Ôý
æOçý
æ25ý
æ-?ý
æ•üý
æ-ý
æ(:ý
æ©èý
æ^aèý
æ
«èý
æ-èý
æ^aèý
æ
©èý
æ©èý
æ^aèý
æ«èý
æ-èý
æ^aèý
æ©èèý
YOý
33ý
-@ý
•ýý
-ý
(;ý
êý
®êý

-êý
zêý
®êý

êý
êý
®êý
-êý
zêý
®êý

êžey
žžOý
ž34ý
ž-Aý
ž•pý
ž-y
ž(<ý
žêý
ž ®êý
ž
-êý
žžêý
ž®êý
ž
êý
žêý
ž®êý
ž-êý
žžêý
ž®êý
žê¾4ÿe Mý
ÿ7Eý
ÿ2Bý
ÿ+ÿý
ÿ2ý
ÿ@=ý
ÿ°êý
ÿ ±êý
ÿ
²êý
ÿ|êý
ÿ±êý
ÿ
°êý
ÿ°êý
ÿ±êý
ÿ²êý
ÿ|êý
ÿ±êý
ÿ°ê eý
8Gý
8çý
|5ý
5Cý
€ý
5ý
4>ý
³èý
`èý

µèý
wèý
`èý

³èý
³èý
`èý
μèý
wèý
`èý
³è×DÔ#1

þ

þ

þ

þþþþþ|çƒ¥!§:©ª«¬®¯°±²³´µ¶·¸¹º»¼½¾¿À³¼|eOý

¡33ý
¡-Dý
¡•ý
¡-ý
¡(?ý
¡êý
¡ ®êý
¡
¡-êý
¡zèý
¡®èý
¡
¡êý
¡êý
¡®êý
¡-êý
¡zèý
¡®èý
¡ê¾¼çeOý
ç34ý
ç-Eý
ç•ý
ç-ý
ç(@ý
çêý
ç ®êý
ç
ç-êý
çzèý
ç®èý
ç
çêý
ç®êý
ç-êý

çzèý
ç®èý
çê¾¼fe Mý
£7Eý
£;Fý
£/ý
£:ý
£EAý
£°èý
£ »èý
£
¼èý
£½èý
£»ñý
£
°èý
£°èý
£»èý
£¼èý
£½èý
£»ñý
£°èæéý
¤8Öý
¤8çý
¤\5ý
¤5Gý
¤€ý
¤5ý
¤4Bý
¤³èý
¤ `èý
¤
µèý
¤wèý
¤`èý
¤
³èý
¤³èý
¤`èý
¤µèý
¤wèý
¤`èý
¤³è¾¼¥eOý
¥33ý
¥-Hý
¥•ý
¥- ý
¥(Cý
¥èý
¥ ®èý
¥
-èý
¥zèý
¥®èý

Ÿ
êý
Ÿêý
Ÿ®êý
Ÿ¯êý
Ÿzêý
Ÿ®êý
Ÿê¾¼eOý
|34ý
|-Iý
•ý
ý
(Dý
êý
®êý
-
-êý
zêý
®êý
êý
êý
®êý
-êý
zêý
®êý
ê¾¼se Mý
§7Eý
§:Jý
§/ý
§:ý
§EEý
§°êý
§ »êý
§
¼êý
§½êý
§»êý
§
°êý
§°êý
§»êý
§¼êý
§½êý
§»êý
§°ë·eý
·8Öý
·8çý
·\5ý
·5Ký
·€ý
·5ý
·4Fý

³èý

.. èý

μèý

..wèý

..`èý

..

³èý

³èý

..`èý

..μèý

..wèý

..`èý

³è³⁄⁴©eOý

©33ý

©-Lý

©• ý

©-

ý

©(Gý

©êý

© ®êý

©

- êý

©zêý

©®êý

©

êý

©êý

©®êý

©- êý

©zêý

©®êý

©ê³⁄⁴ªeOý

ª34ý

ª-Mý

ª•

ý

ª-ý

ª(Hý

ªêý

ª ®êý

ª

- êý

ªzêý

ª®êý

ª

êý

ªêý

ª®êý

ª- êý

ªzêý

ª®êý

ªê³⁄⁴ªe Mý

«7Eý
«;Ný
«/ý
«;ý
«EIý
«°êý
« »êý
«
¼êý
«½êý
«»êý
«
°êý
«°êý
«»êý
«¼êý
«½êý
«»êý
«°ê¬eý
¬+Pý
¬O2ý
¬-5ý
¬-Oý
¬•ý
¬-ý
¬(Jý
¬©èý
¬^aèý
¬
«èý
¬¬èý
¬^aèý
¬
©èý
¬©èý
¬^aèý
¬«èý
¬¬èý
¬^aèý
¬©è³/₄eOý
33ý
-Pý
•
ý
-ý
(Ký
êý
®èý

-êý
zèý
®èý

êý

êý
®êý
-êý
zèý
®èý
ê¾®eOý
®34ý
®-Qý
®•ý
®-ý
®(Lý
®êý
® ®êý
®
-êý
®zèý
®®èý
®
êý
®êý
®®êý
®-êý
®zèý
®®èý
®ê¾- eMý
-7Eý
-2Rý
-+ý
-2ý
-@Mý
-°êý
- ±êý
-
²êý
-|êý
-±ñý
-
°êý
-°êý
-±êý
-²êý
-|êý
-±ñý
-°ê¾
°e+ý
°J6ý
°35ý
°5Sý
°€ý
°5ý
°4Ný
°³èý
° `èý
°

μèý
°wèý
°`èý
°
³èý
°³èý
°`èý
°μèý
°wèý
°`èý
°³è³/4±eOý
±33ý
±-Tý
±•ý
±-ý
±(Oý
±êý
± ®êý
±
-êý
±zèý
±®èý
±
êý
±êý
±®êý
±-êý
±zèý
±®èý
±ê³/4²eOý
²34ý
²-Uý
²•ý
²-ý
²(Pý
²êý
² ®êý
²
-êý
²zèý
²®èý
²
êý
²êý
²®êý
²-êý
²zèý
²®èý
²ê³/4³eMý
³7Eý
³;Vý
³/ý
³;ý
³EQý

³⁰êý

3 »êý

3

¹/₄êý

³¹/₂êý

³»ñý

3

⁰êý

³⁰êý

³»êý

³¹/₄êý

³¹/₂êý

³»ñý

³⁰ê³/₄

´e+yý

´8Qý

´35ý

´-Wý

´•ý

´-ý

´(Rý

´©èý

´^aèý

´

«èý

´-èý

^aèý

´

©èý

´©èý

^aèý

´«èý

´-èý

^aèý

´©è³/₄µeOý

µ33ý

µ-Xý

µ•ý

µ-ý

µ(Sý

µêý

µ ®êý

µ

´êý

µzèý

µ®èý

µ

êý

µêý

µ®êý

µ´êý

µzèý

µ®èý

µê³/₄µeOý

¶34ý
¶- Yý
¶•ý
¶- ý
¶(Tý
¶êý
¶ ®êý
¶
- êý
¶zèý
¶@èý
¶
êý
¶êý
¶@êý
¶- êý
¶zèý
¶@èý
¶ê¾·eMý
·7Eý
·2Zý
·+ý
·2ý
·@Uý
·°êý
· ±êý
·
²êý
·|êý
·±ñý
·
°êý
·°êý
·±êý
·²êý
·|êý
·±ñý
·°ê¾
·e+ý
·JRý
·b5ý
·5[ý
·€ý
·5ý
·4Vý
·³èý
· `èý
·
·μèý
·wèý
·`èý
·
·³èý
·³èý

˘y
μy
wèy
˘y
³è¾¹eOy
133y
1-ly
1•y
1-y
1(Wy
1êy
1 ®êy
1
-êy
1zèy
1®èy
1
êy
1êy
1®êy
1-êy
1zèy
1®èy
1ê¾¹eOy
°34y
°-ly
°•y
°-y
°(Xy
°êy
° ®êy
°
-êy
°zèy
°®èy
°
êy
°êy
°®êy
°-êy
°zèy
°®èy
°ê¾¹e My
»7Ey
»^y
»/y
»:y
»EYy
»°êy
» ®êy
»
¼êy
»½zèy
»»ñy

»
°êý
»°êý
»»êý
»¼êý
»½êý
»»ñý
»°ê¼eý
¼0S¼8ý
¼\5ý
¼- _ý
¼•ý
¼- ý
¼(Zý
¼©èý
¼^aèý
¼
«èý
¼-èý
¼^aèý
¼
©èý
¼©èý
¼^aèý
¼«èý
¼-èý
¼^aèý
¼©è¾¼½eOý
½33ý
½-`ý
½•ý
½-!ý
½(lý
½òý
½ ®òý
½
- òý
½zèý
½®èý
½
òý
½òý
½®òý
½- òý
½zèý
½®èý
½ò¾¾¼eOý
¾34ý
¾-aý
¾•ý
¾- "ý
¾(\ý
¾êý
¾ ®èý

Á33ý
Á-dý
Á•!ý
Á-%ý
Á(_ý
Áêý
Á ®êý
Á
-êý
Ázèý
Á®èý
Á
êý
Áêý
Á®êý
Á^-êý
Ázèý
Á®èý
Áê¾ÁeOý
Â34ý
Â-eý
Â•"ý
Â-&ý
Â(`ý
Âêý
Â ®êý
Â
-êý
Âzèý
Â®èý
Â
êý
Âêý
Â®êý
Â^-êý
Âzèý
Â®èý
Âê¾ÃeOý
ÂbEý
Â2fý
Â+#ý
Â2'ý
Â@aý
Â°êý
Â ±êý
Â
²êý
Â|êý
Â±ñý
Â
°êý
Â°êý
Â±êý
Â²êý

Ã|êý
Ã±ñý
Ã°êÀeý
Ã~”ý
Ã,çý
Ã5ý
Ãgý
Ã™\$ý
Ã(ý
Ãfbý
Ãçêý
Ã |êý
Ã
İêý
Ã¥èý
Ã'èý
Ã
çêý
Ãçêý
Ã'êý
Ãİêý
Ã¥èý
Ã'èý
ÃçêÄĐý
Åcý
Å&:ý
ÅÑ;ý
Å)5ý
Å)hý
Å~%ý
Å))ý
Å(cý
Å©èý
Å aèý
Å
«èý
Å-èý
Åªèý
Å
©èý
Å©èý
Åªèý
Å«èý
Å-èý
Åªèý
Å©è¾Æe*ıý
Æ33ý
Æ-iý
Æ•&ý
Æ-*ý
Æ(dý
Æèý
Æ ®èý
Æ

-èý
Æzèý
Æ@èý
Æ
èý
Æèý
Æ@èý
Æ-èý
Æzèý
Æ@èý
Æè¾Çe*¿ý
Ç34ý
Ç-jý
Ç•ý
Ç-+ý
Ç(eý
Çêý
Ç ®êý
Ç
-êý
Çzèý
Ç®èý
Ç
êý
Çêý
Ç®êý
Ç-êý
Çzèý
Ç®èý
Çè¾Èe*Àý
È7Eý
È2ký
È+(ý
È2,ý
È@fý
È°êý
È ±êý
È
²êý
È|êý
È±êý
È
°êý
È°êý
È±êý
È²êý
È|êý
È±êý
È°ê¾
Èe*ý
È¾<ý
È55ý
È51ý
ÈΘý

É5-ý
É4gý
É³èý
É `èý
É
μèý
Éwèý
É´èý
É
³èý
É³èý
É´èý
Éμèý
Éwèý
É´èý
É³è³⁄⁴Êè*¿ý
Ê33ý
Ê-mý
Ê•*ý
Ê-·ý
Ê(hý
Êèý
Ê ®èý
Ê
-èý
Êzèý
Ê®èý
Ê
èý
Êèý
Ê®èý
Ê⁻èý
Êzèý
Ê®èý
Êè³⁄⁴Êè*¿ý
Ë34ý
Ë-ný
Ë•+ý
Ë-/ý
Ë(iý
Ëêý
Ë ®êý
Ë
-êý
Ëzèý
Ë®èý
Ë
êý
Ëêý
Ë®êý
Ë⁻êý
Ëzèý
Ë®èý
Ëê³⁄⁴Êè*¿ý

Ì7Ëý
Ì;oý
Ì/,ý
Ì;0ý
ÌEjý
Ì°èý
Ì »èý
Ì
¼èý
Ì½èý
Ì»èý
Ì
°èý
Ì°èý
Ì»èý
Ì¼èý
Ì½èý
Ì»èý
Ì°èíèý
Í=ý
Í¾çý
Í5ý
Í-pý
Í•-ý
Í-1ý
Í(ký
Í©èý
Í^aèý
Í
«èý
Í-èý
Í^aèý
Í
©èý
Í©èý
Í^aèý
Í«èý
Í-èý
Í^aèý
Í©è¾¼Íexçý
Í33ý
Í-qý
Í•.ý
Í-2ý
Í(lý
Íèý
Í ®èý
Í
-èý
Ízèý
Í©èý
Í
èý
Íèý

Î@èý
Î-èý
Îzèý
Î@èý
Îè¾¼lex,ý
Îb4ý
Î-rý
Î•/ý
Î-3ý
Î(mý
Îèý
Î ®èý
Î
-èý
Îzèý
Î@èý
Î
èý
Îèý
Î@èý
Î-èý
Îzèý
Î@èý
Îè¾¼ĐÁÒý
Đ7Eý
Đ;sý
Đ/0ý
Đ;4ý
Đ@ný
Đ°èý
Đ ±èý
Đ
²èý
Đ|èý
Đ±èý
Đ
°èý
Đ°èý
Đ±èý
Đ²èý
Đ|èý
Đ±èý
Đ°èý
Ñ†ý
Ñ„Vý
Ñ...çý
Ñ‡7ý
Ñ‡tý
Ñ...1ý
Ñ‡5ý
ÑZoý
Ñ‘üý
Ñ Óèý
Ñ

Ôèý
Ñcèý
ÑÓèý
Ñ
‘üý
Ñ‘ýý
ÑÓèý
ÑÔèý
Ñcèý
ÑÓèý
Ñ‘üý
ÒVý
Òj`ý
Òjçý
Ò)mý
Ò)uý
Ò~2ý
Ò)pý
Ò:pý
Ò¶èý
Ò ·èý
Ò
èý
Ò¹èý
Ò·èý
Ò
¶èý
Ò¶èý
Ò·èý
Ò,èý
Ò¹èý
Ò·èý
Ò¶è¾4Ói!!ý
Ó3™ý
Ó3vý
Ó}3ý
Ó3qý
Ó,qý
Óêý
Ó ®êý
Ó
-èý
Ózňý
Ó®ňý
Ó
êý
Óêý
Ó®êý
Ó-èý
Ózňý
Ó®ňý
Óê¾4Ô?!!ý
Ô3šý
Ô3wý

Ô}4ý
Ô3rý
Ô,rý
Ôêý
Ô ®êý
Ô
-êý
Ôzñý
Ô®ñý
Ô
êý
Ôêý
Ô®êý
Ô-êý
Ôzñý
Ô®ñý
Ôê³4Ô?QQý
Ô7>ý
Ô7xý
ÔY5ý
Ô7sý
Ô6sý
Ô°êý
Ô »êý
Ô
¼êý
Ô½êý
Ô»ñý
Ô
°êý
Ô°êý
Ô»êý
Ô¼êý
Ô½êý
Ô»ñý
Ô°êÔ?ý
Ôý
Ôçý
Ô55ý
Ô5yý
Ô€ý
Ô56ý
Ô4tý
Ô³èý
Ô `èý
Ô
μèý
Ôwèý
Ô`èý
Ô
³èý
Ô³èý
Ô`èý
Ôμèý

Öwèý
Ö`èý
Ö³è¼x?!!ý
×3Wý
×3zý
×}7ý
×37ý
×,uý
×êý
× ®èý
×
-èý
×zèý
×®èý
×
èý
×èý
×®èý
×-èý
×zèý
×®èý
×è¼Øi!!ý
Ø3Xý
Ø3{ý
Ø}8ý
Ø38ý
Ø,vý
Øèý
Ø ®èý
Ø
-èý
Øzèý
Ø®èý
Ø
èý
Øèý
Ø®èý
Ø-èý
Øzèý
Ø®èý
Øè¼Ûi!!ý
ÛbEý
Ûb|ý
Û—9ý
Ûb9ý
Û1wý
Û°èý
Û »èý
Û
¼èý
Û½èý
Û»èý
Û
°èý

Û°êý
Û»êý
Û¼êý
Û½êý
Û»êý
Û°êý
ÚVý
Új»ý
Újçý
Ú)Oý
Ú)ý
Ú~:ý
Ú)xý
Ú:xý
Ú¶èý
Ú ·èý
Ú
·èý
Ú¹èý
Ú·èý
Ú
¶èý
Ú¶èý
Ú·èý
Ú,èý
Ú¹èý
Ú·èý
Ú¶è¾Úi!!ý
Ú³#ý
Ú~ý
Ú•:ý
Ú-yý
Ú(yý
Úêý
Ú ®èý
Ú
-èý
Úzèý
Ú®èý
Ú
èý
Úêý
Ú®èý
Ú-èý
Úzèý
Ú®èý
Úê¾Úi!!ý
Û³4ý
Û-ý
Û•<ý
Û-zý
Û(zý
Ûêý
Û ®èý

Ü
-êý
Üzèý
Ü®èý
Ü
êý
Üêý
Ü®êý
Ü-êý
Üzèý
Ü®èý
Üê¾ÝiQý
Ý7Eý
Ý;€ý
Ý/=ý
Ý;{ý
ÝE{ý
Ý°êý
Ý »êý
Ý
¼êý
Ý½êý
Ý»êý
Ý
°êý
Ý°êý
Ý»êý
Ý¼êý
Ý½êý
Ý»êý
Ý°êPiý
PÞý
P55ý
P-ý
P•>ý
P-|ý
P(|ý
P³èý
P `èý
P
µèý
Pwèý
P^èý
P
³èý
P³èý
P^èý
Pµèý
Pwèý
P^èý
P³è¾Bi*Pý
P33ý
P-,ý
P•?ý

B- }ý

B(}ý

Bèý

B ®èý

B

- èý

Bzèý

B®èý

B

èý

Bèý

B®èý

B- èý

Bzèý

B®èý

Bè¾ài*Pý

à34ý

à-fý

à•@ý

à-~ý

à(~ý

àêý

à ®êý

à

- êý

àzèý

à®èý

à

êý

àêý

à®êý

à- êý

àzèý

à®èý

àê×D#lpppppp

ppppppppppppppppáâãäåæçèéëìíîïðñóôõö÷øùúûýþ¾áiRý

á7cý

á;,,ý

á/Aý

á;ý

áEý

á°èý

á »èý

á

¼èý

á½èý

á»èý

á

°èý

á°èý

á»èý

á¼èý

á½èý

á»èý

á°êâ?ý
âây
â-5ý
â5...ý
â⊕ý
â5€ý
â4€ý
â³èý
â `èý
â
μèý
âwèý
â´èý
â
³èý
â³èý
â´èý
âμèý
âwèý
â´èý
â³è¾4âi*!ý
ã33ý
ã-†ý
ã•Cý
ã-ý
ã(ý
ãèý
ã ®èý
ã
-èý
ãzèý
ã®èý
ã
èý
ãèý
ã®èý
ã-èý
ãzèý
ã®èý
ãè¾4âi*!ý
ã34ý
ã-‡ý
ã•Dý
ã-,ý
ã(,ý
ãèý
ã ®èý
ã
-èý
ãzèý
ã®èý
ã
èý
ãèý

ä@éý
ǟ éý
äzèý
ä@èý
äê¾âiý
ã7dý
ã;^ý
ã/Eý
ã;fý
ãEfý
ã°éý
ã »éý
ã
¼éý
ã½éý
ã»éý
ã
°éý
ã°éý
ã»éý
ã¼éý
ã½éý
ã»éý
ã°æ?ý
ææý
æ55ý
æ5%oóý
æ⊞ý
æ5,,ý
æ4,,ý
æ³èý
æ `éý
æ
μèý
æwèý
æ´èý
æ
³èý
æ³èý
æ´èý
æμèý
æwèý
æ´èý
æ³è¾çï*!ý
ç33ý
ç-Šý
ç•Gý
ç-...ý
ç(...ý
çèý
ç ®èý
ç
-èý
çzèý

ç®èý
ç
èý
çèý
ç®èý
ç-èý
çzèý
ç®èý
çè¾èi*!ý
è34ý
è-çý
è•Hý
è-†ý
è(†ý
èêý
è ®êý
è
-êý
èzèý
è®èý
è
êý
èêý
è®êý
è-êý
èzèý
è®èý
èè¾èiý
é7Eý
é;Æý
é/Iý
é;‡ý
éE‡ý
é°èý
é »èý
é
¼èý
é½èý
é»èý
é
°èý
é°èý
é»èý
é¼èý
é½èý
é»èý
é°èèiý
ê!ý
êáy
ê55ý
ê5ý
ê-Θý
ê5^ý
ê4^ý

ê³èý
ê `èý
ê
μèý
êwèý
ê^èý
ê
³èý
ê³èý
ê^èý
êμèý
êwèý
ê^èý
ê³èèiý
ê*Iý
ê!Iý
ê33ý
ê-Žý
ê•Ký
ê-%oý
ê(%oý
êèý
ê ®èý
ê
-èý
èzèý
è®èý
è
èý
èèý
è®èý
è-èý
èzèý
è®èý
èèiý
ì*•ý
ì!•ý
ì34ý
ì-ý
ì•Lý
ì-Šý
ì(Šý
ìèý
ì ®èý
ì
-èý
ìzèý
ì®èý
ì
èý
ìèý
ì®èý
ì-èý
ìzèý

ì@èý
ìêíý
í*Iíý
í7Eý
í;ý
í/Mý
í;<ý
íE<ý
í°èý
í »èý
í
¼èý
½èý
í»èý
í
°èý
í°èý
í»èý
¼èý
½èý
í»èý
í°èíý
î*-ý
î"ý
î-5ý
î5'ý
î€Ný
î5€ý
î4€ý
î³èý
î 'èý
î
µèý
îwèý
î^èý
î
³èý
î³èý
î^èý
îµèý
îwèý
î^èý
î³è¾
îî*ý
î!Iý
î33ý
î-'ý
î•Oý
î-ý
î(ý
îèý
î ®èý
î
î-èý

izèý
i@èý
i
èý
ièý
i@èý
i-èý
izèý
i@èý
iè¾
đi*ý
đ!-ý
đ34ý
đ-“ý
đ•Pý
đ-Žý
đ(Žý
đêý
đ @êý
đ
-êý
đzèý
đ@èý
đ
êý
đêý
đ@êý
đ-êý
đzèý
đ@èý
đê¾ñi!ý
ñ7Eý
ñ;”ý
ñ/Qý
ñ;ý
ñEý
ñ°êý
ñ »êý
ñ
¼êý
ñ!½êý
ñ»êý
ñ
°êý
ñ°êý
ñ»êý
ñ¼êý
ñ!½êý
ñ»êý
ñ°èiý
ò×ý
òâý
ò-5ý
ò5•ý

ò•Rý
ò5ý
ò4ý
ò³èý
ò `èý
ò
μèý
òwèý
ò`èý
ò
³èý
ò³èý
ò`èý
òμèý
òwèý
ò`èý
ò³è¾
ói*ý
ó!Yý
ó33ý
ó—ý
ó•Sý
ó-`ý
ó('ý
óèý
ó ®èý
ó
-èý
ózèý
ó®èý
ó
èý
óèý
ó®èý
ó-èý
ózèý
ó®èý
óè¾
ôi*ý
ó!Øý
ô34ý
ô—ý
ô•Tý
ô-`ý
ô('ý
ôèý
ô ®èý
ô
-èý
ôzèý
ô®èý
ô
èý
ôèý

ô®êý
ô-êý
ôzèý
ô®èý
ôê¾ôi*ý
õ7Eý
õ;ý
õ/Uý
õ;"ý
õE"ý
õ°êý
õ »êý
õ
¼êý
õ½êý
õ»êý
õ
°êý
õ°êý
õ»êý
õ¼êý
õ½êý
õ»êý
õ°ê¾
ôi*ý
ö ý
ö55ý
ö5™ý
ö€Vý
ö5"ý
ö4"ý
ö³èý
ö `èý
ö
µèý
öwèý
ö`èý
ö
³èý
ö³èý
ö`èý
öµèý
öwèý
ö`èý
ö³è¾
÷i*ý
÷!Yý
÷33ý
÷-šý
÷•Wý
÷•ý
÷(•ý
÷èý
÷ ®èý

÷
- èý
÷zèý
÷®èý
÷
èý
÷èý
÷®èý
÷- èý
÷zèý
÷®èý
÷è¾4
øi*ý
ø!Ûý
ø34ý
ø-›ý
ø•Xý
ø--ý
ø(-ý
øêý
ø ®èý
ø
- êý
øzèý
ø®èý
ø
êý
øêý
ø®êý
ø- êý
øzèý
ø®èý
øê¾4ùì.Qý
ù7Eý
ù:œý
ù/Yý
ù:—ý
ùE—ý
ù°èý
ù »èý
ù
¼èý
ù½èý
ù»èý
ù
°èý
ù°èý
ù»èý
ù¼èý
ù½èý
ù»èý
ù°èùíý
ù\$ý
ùãý

ú5Oý
ú-Zý
ú•Zý
ú-~ý
ú(ý
ú³èý
ú `èý
ú
μèý
úwèý
ú`èý
ú
³èý
ú³èý
ú`èý
úμèý
úwèý
ú`èý
ú³è¾úì*!ý
û33ý
û-[ý
û•[ý
û-™ý
û(™ý
ûèý
û ®èý
û
-èý
ûzèý
û®èý
û
èý
ûèý
û®èý
û-èý
ûzèý
û®èý
ûè¾üì*!ý
Û34ý
Û-\ý
Û•\ý
Û-šý
Û(šý
Ûêý
Û ®êý
Û
-êý
Ûzèý
Û®èý
Û
êý
Ûêý
Û®êý
Û-êý

üzèý
ü@èý
üê¾ý?*Qý
ý;Eý
ý2lý
ý+lý
ý2·ý
ý@>ý
ý°èý
ý »èý
ý
¼èý
ý½èý
ý»èý
ý
°èý
ý°èý
ý»èý
ý¼èý
ý½èý
ý»èý
ý°è¾
þi*ý
þ%ý
þ-5ý
þ5^ý
þ€ý
þ5æý
þ4æý
þ³èý
þ `èý
þ
µèý
þwèý
þ`èý
þ
³èý
þ³èý
þ`èý
þµèý
þwèý
þ`èý
þ³è¾yi*!ý
ÿ33ý
ÿ- _ý
ÿ• _ý
ÿ-ý
ÿ(ý
ÿèý
ÿ ®èý
ÿ
¯èý
ÿzèý
ÿ®èý

ÿ
èý
ÿèý
ÿ@èý
ÿ-èý
ÿzèý
ÿ@èý
ÿè¾4i*!ý
b4ý
-`ý
•`ý
-žý
(žý
êý
®êý

-êý
zèý
®èý

êý
êý
®êý
-êý
zèý
®èý
ê×DZ#lþþþþþþþþ

þ
þ

þþþþ
þ

¾?.Qý
7Eý
;aý
/aý
;Ýý
EÝý
°èý
»èý

¼êý
½êý
»èý

°èý
°èý
»èý
¼êý
½êý

»èý
°èiý
Ðý
*ý
5&ý
5bý
⊕ý
5 ý
4 ý
³èý

èý

μèý
wèý
`èý

³èý
³èý
`èý
μèý
wèý
`èý
³è¾
i*ý
!Yý
3'ý
3cý
}cý
3iý
,iý
èý

®èý

-èý
zèý
®èý

èý
èý
®èý
-èý
zèý
®èý
è¾
i*ý
!äý
3(ý
3dý
}dý
3çý
,çý
êý

®èý

-êý
zèý
®èý

êý
êý
®êý
-êý
zèý
®èý
ê¾i*!ý
bdý
beý
—eý
bŕý
lŕý
°èý
»èý

¼êý
½êý
»èý

°èý
°èý
»èý
¼êý
½êý
»èý
°è¾
?!ý
+ý
5)ý
5fý
€ý
5¤ý
4¤ý
¾èý

ˆèý

μèý
wèý
ˆèý

¾èý
¾èý
ˆèý
μèý
wèý
ˆèý
¾è¾
?!ý
!Yý
3'ý

3gý
}gý
3Ïý
,Ëý
èý
®èý

- èý
zèý
®èý

èý
èý
®èý
- èý
zèý
®èý
è¾
?!ý
!Zý
3(ý
3hý
}hý
3lý
,lý
èý
®èý

- êý
zèý
®èý

êý
-êý
®êý
- êý
zèý
®èý
è¾ ?QQý
7Eý
7iý
Yiý
7§ý
6§ý
°èý
»èý

¼êý
½êý
»èý

°èý
°èý
»èý

¼ëý
½ëý
»ëý
°ë

íý

*ßý

!åý

50ý

5jý

€ý

5`ý

4`ý

³ëý

ˆëý

μèý

wèý

ˆëý

³ëý

³ëý

ˆëý

μèý

wèý

ˆëý

³ë¾

i!ý

!Yý

33ý

3ký

}ký

3©ý

,©ý

èý

®èý

- èý
zèý
®èý

èý
èý
®èý
- èý
zèý
®èý
è¾
i!ý
!æý
34ý
31ý
}lý
3^aý
,^aý
êý

®êý

- êý
zèý
®èý

êý
êý
®êý
- êý
zèý
®èý
ê¾
i!!ý

bdý

bmý

—mý

b«ý

l«ý

°êý

»êý

¼êý

½êý

»èý

°èý

°èý

»èý

¼èý

½èý

»èý

°è¾

i"ý

,ý

55ý

5ný

€ný

5-ý

4-ý

³èý

ˆèý

μèý

wèý

ˆèý

³èý

³èý

ˆèý

μèý

wèý

ˆèý

³è¾

i*ý

!Yý

33ý

3oý

}oý

3ý

,ý

èý

®èý

-èý

zèý

®èý

èý

èý

®èý

-èý
zèý
®èý
è¾
i*ý
!|ý
34ý
3pý
}pý
3®ý
,®ý
êý
®êý

-êý
zèý
®èý

êý
êý
®êý
-êý
zèý
®èý
ê¾“STý
kdý
kqý
-qý
k`ý
`-ý
Äêý
Åêý

Æêý
Çêý
»êý

Äêý
Àêý
Åêý
Æêý
Çêý
»êý
Äêý
V~
jð?jý
)5ý
)ý
~rý
)°ý
:°ý
¶èý
·èý

èý
ìý
·èý

¶èý
¶èý
·èý
,èý
¹èý
·èý
¶è¾@!!ý
33ý
3žý
}sý
3±ý
,±ý
èý
®èý

-èý
zèý
®èý

èý
èý
®èý
-èý
zèý
®èý
è¾@!!ý
34ý
3Ÿý
}tý
3²ý
,²ý
êý
®êý

-êý
zèý
®èý

êý
êý
®êý
-êý
zèý
®èý
ê¾@QQý
7cý
7 ý
Yuý
7³ý
6³ý

°èý
»èý

¼èý
½èý
»èý

°èý
°èý
»èý
¼èý
½èý
»èý
°è?~

@ý
55ý
5ıý
€ý
5´ý
4´ý
³èý
`èý

μèý
wèý
`èý

³èý
³èý
`èý
μèý
wèý
`èý
³è¾@!!ý
33ý
3çý
}wý
3μý
,μý
èý
®èý

-èý
zèý
®èý

èý
èý
®èý
-èý
zèý
®èý
è¾@!!ý
34ý

3£ý
}xý
3¶ý
,¶ý
èý
®èý

- èý
zèý
®èý

èý
èý
®èý
- èý
zèý
®èý
è¾@QQý
7^ý
7πý
Yyý
7·ý
6·ý
°èý
»èý

¼èý
½èý
»èý

°èý
°èý
»èý
¼èý
½èý
»èý
°è?~
@ý
55ý
5¥ý
€ý
5,ý
4,ý
³èý

ˆèý

μèý
wèý
ˆèý

³èý
³èý
ˆèý
μèý

wèy
`èy
³è¼@!!ý
33ý
3!ý
}|ý
3!ý
,!ý
èy
®èy

- èy
zèy
®èy

èy
èy
®èy
- èy
zèy
®èy
è¼@!!ý
34ý
3§ý
}|ý
3°ý
,°ý
èy
®èy

- èy
zèy
®èy

èy
èy
®èy
- èy
zèy
®èy
è¼@QQý
7dý
7`ý
Y}ý
7»ý
6»ý
°èy
»èy

¼èy
½èy
»èy

°èy

°èý
»èý
¼èý
½èý
»èý
°è?~
@ý
55ý
5©ý
€ý
5¼ý
4¼ý
³èý
èý

μèý
wèý
èý

³èý
³èý
èý
μèý
wèý
èý
³è¾@!!ý
33ý
3ªý
}ý
3½ý
,½ý
èý
®èý

-èý
zèý
®èý

èý
èý
®èý
-èý
zèý
®èý
è¾ @!!ý
34ý
3«ý
}€ý
¾¾¾ý
,¾¾¾ý
èý
®èý

-èý

zèý
®èý

êý
êý
®êý
-êý
zèý
®èý
ê×D0#lþ

þ

þ

þ

þþþþþþþþþþþþ! "\$%&'()*+,-./0123456789:;<=>?@¾!@QQý

!7dý
!7¬ý
!Yý
!7¿ý
!6¿ý
!°èý
! »èý
!
¼èý
!½èý
!»èý
!
°èý
!°èý
!»èý
!¼èý
!½èý
!»èý
!°è"?~
"@ "ý
"55ý
"5ý
"€ý
"5Àý
"4Àý
"³èý
" `èý
"
μèý
"wèý
" `èý
"
³èý
"³èý

"`èý
"μèý
"wèý
"´èý
"³è¼⁄⁴#@!!ý
#33ý
#3@ý
#}fý
#3Áý
#,Áý
#èý
®èý

-èý
#zèý
#@èý

èý
#èý
#@èý
#-èý
#zèý
#@èý
#è¼⁄⁴\$@!!ý
\$34ý
\$3-ý
\$},,ý
\$3Áý
\$,Áý
\$èý
\$ ®èý
\$
-èý
\$zèý
\$@èý
\$
èý
\$èý
\$@èý
\$-èý
\$zèý
\$@èý
\$è¼⁄⁴% @QQý
%7Eý
%7°ý
%Y...ý
%7Áý
%6Áý
%°èý
% »èý
%
¼èý
%½èý
%»èý

%
°èý
%°èý
%»èý
%¼èý
%½èý
%»èý
%°è&?~
&@&ý
&55ý
&5±ý
&€ý
&5Äý
&4Äý
&³èý
& `èý
&
μèý
&wèý
&`èý
&
³èý
&³èý
&`èý
&μèý
&wèý
&`èý
&³è¾'@!!ý
'33ý
'3²ý
'}‡ý
'3Äý
'¸Äý
'èý
' ®èý
,
-èý
'zèý
'®èý
,
èý
'èý
'®èý
-èý
'zèý
'®èý
'è¾'(@!!ý
(34ý
(3³ý
(}~ý
(3Æý
(,Æý
(èý
(®èý

(
- êý
(zèý
(@èý
(
êý
(êý
(@êý
(- êý
(zèý
(@èý
(ê³/₄)@QQý
)7^ý
)7`ý
)Y%oý
)7Çý
)6Çý
)°èý
) »èý
)
¼êý
)½êý
)»èý
)
°èý
)°èý
)»èý
)¼êý
)½êý
)»èý
)°è*?~
*@*ý
*55ý
*5μý
*€ý
*5Èý
*4Èý
*3èý
* `èý
*
μèý
*wèý
*`èý
*
³èý
*³èý
*`èý
*μèý
*wèý
*`èý
*³è³/₄+@!ý
+33ý
+3¶ý
+}‹ý

+3Éý
+,Éý
+èý
+ ®èý
+
-èý
+zèý
+®èý
+
èý
+èý
+®èý
+^-èý
+zèý
+®èý
+è¾,@!!ý
,34ý
,3·ý
,}Œý
,3Êý
,,Êý
,êý
, ®êý
,
-êý
,zèý
,®èý
,
êý
,êý
,®êý
,^-êý
,zèý
,®èý
,ê¾-@QQý
-7dý
-7,ý
-Yý
-7Êý
-6Ëý
-°èý
- »èý
-
¼êý
-½êý
->èý
-
°èý
-°èý
->èý
-¼êý
-½êý
->èý
-°è.?~

.@.ý
.55ý
.51ý
.~~€~~ý
.5Íý
.4Íý
.3èý
. `èý
.
μèý
.wèý
.`èý
.
³èý
.³èý
.`èý
.μèý
.wèý
.`èý
.³è¾/@@!!ý
/33ý
/3°ý
/}ý
/3Íý
/,Íý
/èý
/ @èý
/
-èý
/zèý
/@èý
/
èý
/èý
/@èý
/èý
/zèý
/@èý
/è¾40@!!ý
034ý
03»ý
0}ý
03Íý
0,Íý
0èý
0 @èý
0
-èý
0zèý
0@èý
0
èý
0èý
0@èý

0⁻èý
0zèý
0@èý
0è¾41@QQý
17cý
17¼ý
1Y‘ý
17İý
16İý
1°èý
1 »èý
1
¼èý
1½èý
1»èý
1
°èý
1°èý
1»èý
1¼èý
1½èý
1»èý
1°è2?~
2"@2ý
255ý
25½ý
2€ý
25Đý
24Đý
2³èý
2 `èý
2
μèý
2wèý
2`èý
2
³èý
2³èý
2`èý
2μèý
2wèý
2^èý
2³è¾43@!!ý
333ý
33¾4ý
3}“ý
33Ñý
3,Ñý
3èý
3 ®èý
3
-èý
3zèý
3®èý

3
èý
3èý
3@èý
3⁻èý
3zèý
3@èý
3è¾4@!!ý
434ý
43¿ý
4}”ý
43Öý
4,Öý
4êý
4 ®êý
4
-êý
4zèý
4@èý
4
êý
4êý
4@êý
4⁻êý
4zèý
4@èý
4è¾5@QQý
57cý
57Áý
5Y•ý
57Óý
56Óý
5°èý
5 »èý
5
¼êý
5½èý
5»èý
5
°èý
5°èý
5»èý
5¼êý
5½èý
5»èý
5°è6?~
66ý
655ý
65Áý
6€-ý
65Öý
64Öý
6³èý
6 ˆèý

6
μèý
6wèý
6`èý
6
³èý
6³èý
6`èý
6μèý
6wèý
6`èý
6³è¾47@!!ý
733ý
73Áý
7}—ý
73Öý
7,Öý
7èý
7 ®èý
7
-èý
7zèý
7®èý
7
èý
7èý
7®èý
7-èý
7zèý
7®èý
7è¾48@!!ý
834ý
83Áý
8}~ý
83Öý
8,Öý
8èý
8 ®èý
8
-èý
8zèý
8®èý
8
èý
8èý
8®èý
8-èý
8zèý
8®èý
8è¾49@QQý
97cý
97Áý
9Y™ý
97×ý

91×ý
9°êý
9 ±êý
9
2êý
9|êý
9»êý
9
°êý
9°êý
9±êý
9²êý
9|êý
9»êý
9°ê: ?ý
:Ö.:ý
:5\ý
:5Áý
:€ý
:5Øý
:4Øý
:³êý
: êý
:
μêý
:wêý
:´êý
:
³êý
:³êý
:´êý
:μêý
:wêý
:´êý
:³ê¾;@!!ý
;33ý
;3Æý
; }ý
;3Ûý
:, Ûý
;êý
; ®êý
;
-êý
;zêý
;®êý
;
êý
;êý
;®êý
;-êý
;zêý
;®êý
;ê¾<@!!ý

<34ý
<3Çý
<}œý
<3Úý
<,Úý
<êý
< ®êý
<
-êý
<zêý
<®êý
<
êý
<êý
<®êý
<^-êý
<zêý
<®êý
<ê³/₄=@QQý
=7Eý
=7Èý
=Yý
=7Úý
=6Ûý
=°êý
= »êý
=
¼êý
=½êý
=>êý
=
°êý
=°êý
=>êý
=¼êý
=½êý
=>êý
=°ê>?ý
>œ>ý
>55ý
>5Éý
>€ý
>5Ûý
>4Ûý
>³êý
> êý
>
μèý
>wèý
>^èý
>
³èý
>³èý
>^èý

>µèý
>wèý
>`èý
>³è¾?@!!ý
?33ý
?3Ëý
?}ÿý
?3Ýý
?,Ýý
?èý
? ®èý
?
-èý
?zèý
?®èý
?
èý
?èý
?®èý
?^-èý
?zèý
?®èý
?è¾@@!!ý
@34ý
@3Ëý
@} ý
@3ßý
@,ßý
@êý
@ ®êý
@
-êý
@zèý
@®èý
@
êý
@êý
@®êý
@^-êý
@zèý
@®èý
@ê×DÐ"lpppppppppppppppppppppppABCDEFHG¾ADQQý
A7Eý
A7Ïý
AYjý
A7ßý
A6ßý
A°êý
A »êý
A
¼êý
A½êý
A»êý
A

°êý
A°êý
A»êý
A¼êý
A½êý
A»êý
A°è¾B]ÿ B
BBB¾C]ÿ C
CCC¾D]ÿ D
DDD¾E]ÿ E
EEE¾F]ÿÖF
FFF¾G"¾H" ×ÖEp88888>'@KK ï 5°AA±ÿÿ; €NO°ÿÿÿÿ±ÿÿ; €--ggh'h::
CE ÍÉÀ0÷Ó½5YÙ|£ !ÅAè¹Û"
dü©ñÒMbP?_ *+, €% Áf., &M&“Éd2é?'M&“Éd2é?(äi÷ûý~i?)äi÷ûý~i?MÖRICOH imagio Neo C455ÿ}vÖž ÿÜøÿ
€šdXXA4,RPCSRC8FD170.ini01.0001.00RCOMMON?ÿprivø=ÔĐꝑÿXXÀ&fĐ%vxxÀ&fĐ%vxx,@dd ,l,r
,ofSfvfbfN
ù€\$ 8FD1jp.HLP8FD1jp.HLPÑÀ&Ì6À&Ì6,l,r ,ofSfvfbfNFFhš8FD1jp.HL8FD1jp.8FD1jp.8FD;"WXXfÁ`à?fÁ`à?
U}
}} i} }} }} í} }} i}]÷ꝑ

ý
ì!¾
ÿ¾îÿ ý
çý
£‘ꝑý
leý
Âý
çby
laý
çcý
§ ý
.. ý

ꝑ ý
§ ý
.. ý

§ ý
§ ý
.. ý
ꝑ ý
§ ý
.. ý
§ ý

diý
vý
+žý
)ý
Û'ý
•àý
)ÿý
:Ñý
¶èý
·èý

èý
¹èý
·èý

¶èý
¶èý
·èý
èý
¹èý
·èý
¶è³⁄₄d+ý
³ÿý
Ù“ý
•áy
-ý
(Óý
èý
®èý

-èý
zèý
®èý

èý
èý
®èý
-èý
zèý
®èý
è³⁄₄d+ý
³ ý
Ù”ý
•áy
-ý
(Óý
êý
®êý

-êý
zèý
®èý

êý
êý
®êý
-êý
zèý
®èý
ê³⁄₄d+ý
³cý
Ù•ý
•ãý
-ý

(Ôý
êý
®êý

- êý
zêý
®èý

êý
êý
®êý
- êý
zêý
®èý
ê¾d+yý
7ıý
Ü-yý
Yäý
7ý
7Öý
°èý
±èý

²èý
|èý
±èý

°èý
°èý
±èý
²èý
|èý
±èý
°è

dý
^wý
0çý
5ý
Ü—ý
•âý
-ý
(Öý
³èý
`èý

μèý
wèý
`èý

³èý
³èý
`èý
μèý
wèý
`èý

³è³⁄₄

d+y

3ÿý

Û~ý

•æý

-ý

(×ý

èý

®èý

-èý

zèý

®èý

èý

èý

®èý

-èý

zèý

®èý

è³⁄₄d+y

3 ý

Û™ý

•çý

-ý

(Øý

êý

®êý

-êý

zèý

®èý

êý

êý

®êý

-êý

zèý
®èý
ê¾d+y
3cý
Ûšý
•èý
-ý
(Ûý
êý
®èý

- êý
zêý
®èý

êý
êý
®èý
- êý
zêý
®èý
ê¾
d /ý

7iý

Ý>ý

/éý

:ý

EÚý

°èý

»èý

¼èý

½èý

»èý

°èý

°èý

»èý

¼èý

½èý

»èý

°èdý

yý

+Rý

2;ý

Ûœý

+êý

2 ý

@Ûý

èý

®èý

- èý

zèý

®èý

èý

èý

®èý

- èý

zèý

®èý

è¾

dý

8žý

5ý

Ûý

€ý

5

y

4Ûý

³èý

èý

μèý

wèý

èý

³èý

³èý

èý

μèý

wèý

èý

³è¾dOý

3ÿý

Ûžý

•iy

-ý

(Ýý

èý

®èý

- èý
zèý
®èý

èý
èý
®èý
- èý
zèý
®èý
è¾dOý
3£ý
ÛÝý
•íý
-ý
(Pý
êý
®êý

- êý
zèý
®èý

êý
êý
®êý
- êý
zèý
®èý
è¾dOý
3Eý
Û ý
•îý
-
ý
(Bý
êý
®êý

- êý
zèý
®èý

êý
êý
®êý
- êý
zèý
®èý
è¾dMý
77ý
Ýjý

/íý
;ý
Eàý
°èý
»èý

¼èý
½èý
»èý

°èý
°èý
»èý
¼èý
½èý
»èý
°è¾

dý
Oxý
-5ý
Ûçý
•ðý
-ý
(áy
³èý
^èý

μèý
wèý
^èý

³èý
³èý
^èý
μèý
wèý
^èý
³è¾dOý
33ý
Û£ý
•ñý
-ý
(áy
èý
®èý

-èý
zèý
®èý

èý
èý
®èý
-èý

zèý
®èý
è¾dOý
34ý
Ùαý
•òý
-ý
(ãý
êý
®êý

- êý
zèý
®èý

êý
êý
®êý
- êý
zèý
®èý
è¾dOý
3Eý
Ù×ý
•óý
-ý
(ãý
êý
®êý

- êý
zêý
®èý

êý
êý
®êý
- êý
zêý
®èý
è¾dMý
77ý
Ý!ý
/ôý
;ý
Eãý
°èý
»èý

¼èý
½èý
»èý

°èý

°èý
»èý
¼èý
½èý
»èý
°è¾
dý
Hαý
-7ý
Ù§ý
•õý
-ý
(æý
³èý
èý

μèý
wèý
èý

³èý
³èý
èý
μèý
wèý
èý
³è¾
dý
IËý
37ý
Ù·ý
•öý
-ý
(çý
èý
®èý

-èý
zèý
®èý

èý
èý
®èý
-èý
zèý
®èý
è¾
dý
Iý
37ý
Ù©ý
•÷ý
-ý

(èý
èý
®èý

-èý
zèý
®èý

èý
èý
®èý
-èý
zèý
®èý

è¾
i_ý
s§ý
k7ý
Û^aý
+øý
2ý
@éý
°èý
±èý

²èý
|èý
±èý

°èý
°èý
±èý
²èý
|èý
±èý
°èý

d ý
^ý
K·ý
5ý
Ø«ý
~ùý
)ý
:êý
¶êý
·êý

,èý
!èý
·èý

¶êý
¶êý
·êý

èý
ièý
·èý
¶è¾
dý
I©ý
bý
Û-ý
•úý
-ý
(èý
êý
®èý

-èý
zèý
®èý

êý
êý
®èý
-èý
zèý
®èý
ê¾
dý
IMý
3ý
Ûý
•úý
-ý
(íý
êý
®èý

-èý
zèý
®èý

êý
êý
®èý
-èý
zèý
®èý
ê¾
dý
J^aý
bý
Û®ý
+üý
2ý
@íý
°èý

±êý

¼èý

½èý

»èý

°êý

°êý

±êý

¼èý

½èý

»èý

°ê×DR!lpppppppp

pppp

pppp

!"#\$%&'()*+,-./012345678 9:;<=>?@!dý

!^ý

!8Ný

!5ý

!Úýý

!€ý

!5îý

!4îý

!³èý

! êý

!

«èý

!-èý

!ªèý

!

³èý

!³èý

!`èý

!«èý

!-èý

!ªèý

!³è¾"dOý

"bý

"Ûþý

"•þý

"-ïý

"(ïý

"èý

" ®èý

"

-èý

"zèý

"®èý

"

èý
"èý
"@èý
"èý
"zèý
"@èý
"è¼#dOý
#34ý
#Ùýý
#•ýý
#-ďý
#(ďý
#êý
®êý

-êý
#zèý
#@èý

êý
#êý
#@êý
#èý
#zèý
#@èý
#è¼\$dOý
\$bEý
\$Ùý
\$+ý
\$2ñý
\$@ñý
\$°êý
\$ ±êý
\$
²êý
\$½êý
\$»êý
\$
°êý
\$°êý
\$±êý
\$²êý
\$½êý
\$»êý
\$°è¼
%dý
%8ý
%5ý
%Ùý
%€ý
%5ðý
%4ðý
%³èý
% êý

%
μèý
%wèý
%`èý
%
³èý
%³èý
%`èý
%μèý
%wèý
%`èý
%³è¾&dOý
&bý
&Ûý
&•ý
&-óý
&(óý
&èý
& ®èý
&
-èý
&zèý
&®èý
&
èý
&èý
&®èý
&-èý
&zèý
&®èý
&è¾'dOý
'¾ý
'Ûý
'•ý
'-ôý
'(ôý
'èý
' ®èý
,
-èý
'zèý
'®èý
,
èý
'èý
'®èý
'-èý
'zèý
'®èý
'è¾(dOý
(bEý
(Ûý
(+ý
(2ôý

(@õý
(°êý
(±êý
(
²êý
(½êý
(»êý
(
°êý
(°êý
(±êý
(²êý
(½êý
(»êý
(°ê¾
)dý
)8«ý
)5ý
)Úý
)€ý
)5öý
)4öý
)³èý
) `èý
)
μèý
)wèý
)´èý
)
³èý
)³èý
)´èý
)μèý
)wèý
)´èý
)³è¾*dOý
*bý
*Úý
*•ý
*.-:ý
*(÷ý
*èý
* ®èý
*
-èý
*zèý
*®èý
*
èý
*èý
*®èý
*-èý
*zèý
*®èý

*è¾+dOý
+34ý
+Ûý
+•ý
+-øý
+(øý
+êý
+ @êý
+
- êý
+zèý
+@èý
+
êý
+êý
+@êý
+^-êý
+zèý
+@èý
+ê¾,dOý
,bEý
,Ûý
,+ý
,2ùý
,@ùý
,°êý
, ±êý
,
²êý
,½êý
,»êý
,
°êý
,°êý
,±êý
,²êý
,½êý
,»êý
,°ê¾
-dý
-8ý
-5ý
-Ú ý
-€ ý
-5úý
-4úý
-³èý
- `èý
-
μèý
-wèý
-^èý
-
³èý

-³èý
-`èý
-μèý
-wèý
-^èý
-³è^{3/4}
.dý
.O-ý
.bý
.Û
ý
•
ý
.-ûý
.(ûý
.èý
. ®èý
.
-èý
.zèý
.®èý
.
èý
.èý
.®èý
.-èý
.zèý
.®èý
.è^{3/4}/dOý
/34ý
/Ûý
/•ý
/-ûý
/(ûý
/êý
/ ®êý
/
-êý
/zèý
/®èý
/
êý
/êý
/®êý
┌êý
/zèý
/®èý
/ê^{3/4}0dOý
0bEý
0Ûý
0+ý
02ýý
0@ýý
0°èý

0 ±êý
0
²êý
0½êý
0»êý
0
°êý
0°êý
0±êý
0²êý
0½êý
0»êý
0°ê¾
1dý
18Sý
15Tý
1Ú
ý
1€
ý
15pý
14pý
1³èý
1 `èý
1
μèý
1wèý
1^èý
1
³èý
1³èý
1^èý
1μèý
1wèý
1´èý
1³¾2dOý
2baý
2Ùý
2•ý
2-ÿý
2(ÿý
2èý
2 ®èý
2
-èý
2zèý
2®èý
2
èý
2èý
2®èý
2^-èý
2zèý
2®èý

2è¾3dOý
33bý
3Ûý
3•ý
3-ý
3(ý
3êý
3 ®êý
3
- êý
3zèý
3@èý
3
êý
3êý
3®êý
3- êý
3zèý
3@èý
3ê¾4dOý
4b^ý
4Ûý
4+ý
42ý
4@ý
4°êý
4 ±êý
4
²êý
4½êý
4»êý
4
°êý
4°êý
4±êý
4²êý
4½êý
4»êý
4°ê¾
5dý
58Uý
55Tý
5Ûý
5€ý
55ý
54ý
5³èý
5 `èý
5
µèý
5wèý
5^èý
5
³èý

5³èý
5^èý
5μèý
5wèý
5`èý
5³è¾46dOý
6baý
6Ûý
6•ý
6-ý
6(ý
6èý
6 ®èý
6
-èý
6zèý
6®èý
6
èý
6èý
6®èý
6-èý
6zèý
6®èý
6è¾47dOý
73bý
7Ûý
7•ý
7-ý
7(ý
7êý
7 ®êý
7
-êý
7zèý
7®èý
7
êý
7êý
7®êý
7-êý
7zèý
7®èý
7ê¾48däý
8k^ý
8Pý
8šý
8aý
8αý
8Äêý
8 Åêý
8
²èý
8½êý

8»èý
8
Äèý
8Äèý
8Åèý
8²èý
8½èý
8»èý
8Äèý
9·
ý
9uÑý
9Gxý
9)5ý
9Ø⁻ý
9~ý
9)úý
9:ý
9¶èý
9 ·èý
9
èý
9¹èý
9·èý
9
¶èý
9¶èý
9·èý
9,èý
9¹èý
9·èý
9¶è¾
:dý
:Iý
:35ý
:Û°ý
:•ý
:-üý
:(ý
:èý
: ®èý
:
-èý
:zèý
:®èý
:
èý
:èý
:®èý
:-èý
:zèý
:®èý
:è¾
;d~

;I@ý
;35ý
;Û±ý
;•ý
;-ýý
;(ý
;ñý
; ®èý
;
-èý
;zèý
;®èý
;
ñý
;òý
;®èý
;-èý
;zèý
;®èý
;ñ¾
<ð_ý
<sý
<k5ý
<ƒ²ý
<šý
<apý
<œ ý
<Ăñý
< Åèý
<
Æèý
<Çèý
<Åèý
<
Ăñý
<Ăòý
<Åèý
<Æèý
<Çèý
<Åèý
<Ăñý
=d_ý
=x`ý
=ôzý
=55ý
=Ú³ý
=€ý
=5çý
=4
ý
=³èý
= êý
=
μèý

=wèý
=èý
=
³èý
=³èý
=èý
=μèý
=wèý
=èý
=³è¾
>dxý
>ôGý
>b3ý
>Ù´ý
>•ý
>-èý
>(ý
>èý
> ®èý
>
-èý
>zèý
>®èý
>
èý
>èý
>®èý
>-èý
>zèý
>®èý
>è¾?dxôý
?b4?Û±ñ-ø©μ:ý
?+ý
?2éý
?@ý
?êý
? ®êý
?
-êý
?zèý
?®èý
?
èý
?êý
?®èý
?-êý
?zèý
?®èý
?ê¾@dxôý
@b€ý
@βμý
@|ý
@3èý
@,

ý
@êý
@ ®êý
@
-êý
@zêý
@®êý
@
êý
@êý
@®êý
@-êý
@zêý
@®êý
@ê×D#lppp
ppp
ppp

pp
ppp
ppp

ABCDEFGHIJKLMN OP QR STUVWXYZ[\]^_`¼Adxõý

A77ý
AÝ¶ý
A/ý
A;ëý
AEý
A°êý
A »êý
A
¼êý
A½êý
A»êý
A
°êý
A°êý
A»êý
A¼êý
A½êý
A»êý
A°ê¾
Bdxý
BO|ý
B5ý
BÜ·ý
B€ý
B5ìý
B4ý
B³èý
B `èý
B

μèý
Bwèý
B`èý
B
³èý
B³èý
B`èý
Bμèý
Bwèý
B`èý
B³è¾
Cdxý
COZý
Cbý
CÛ,ý
C•ý
C-íý
C(ý
Cèý
C ®èý
C
-èý
Czèý
C®èý
C
èý
Cèý
C®èý
C`èý
Czèý
C®èý
Cè¾DdxOý
Db4ý
DÛ!ý
D+ ý
D2îý
D@ý
Dêý
D ®êý
D
-êý
Dzèý
D®èý
D
êý
Dêý
D®êý
D`êý
Dzèý
D®èý
Dê¾EdxOý
EbEý
Eß°ý
E}!ý

E3iý
E,y
Eêý
E ®êý
E
-êý
Ezêý
E®êý
E
êý
Eêý
E®êý
E-êý
Ezêý
E®êý
Eê¾FdxMý
F77ý
FÝ»ý
F/"ý
F;đý
FEý
F°êý
F »êý
F
¼êý
F½êý
F»êý
F
°êý
F°êý
F»êý
F¼êý
F½êý
F»êý
F°¾
Gdxý
GOzý
G55ý
GÚ¼ý
G#ý
G5ñý
G4ý
G³èý
G `èý
G
μèý
Gwèý
G´èý
G
³èý
G³èý
G´èý
Gμèý
Gwèý

G`èý
G³è¾
Hdxý
HO[ý
Hbý
HÛ½ý
H•\$ý
H-òý
H(ý
Hèý
H ®èý
H
-èý
Hzèý
H®èý
H
èý
Hèý
H®èý
H-èý
Hzèý
H®èý
Hè¾IdxOý
Ib4ý
IÛ¾ý
I+%ý
I2óý
I@ý
Ièý
I ®èý
I
-èý
Izèý
I®èý
I
èý
Ièý
I®èý
I-èý
Izèý
I®èý
Iè¾JdxOý
JbEý
Jß¿ý
J}&ý
J3óý
J,ý
Jèý
J ®èý
J
-èý
Jzèý
J®èý
J

êý
Jêý
J@êý
J̄êý
Jzêý
J@êý
Jê¾KdxMý
K77ý
KÝÁý
K/ý
K;õý
KEý
K°êý
K »êý
K
¼êý
K½êý
K»êý
K
°êý
K°êý
K»êý
K¼êý
K½êý
K»êý
K°ê¾
Ldxý
Löpy
L-5ý
LÛÁý
L•(ý
L-öý
L(ý
L³èý
L `èý
L
μèý
Lwèý
L`èý
L
³èý
L³èý
L`èý
Lμèý
Lwèý
L`èý
L³è¾Mdxôý
Mb3ý
MÛÁý
M•(ý
M-÷ý
M(ý
Mèý
M ®èý

M
- èý
Mzèý
M@èý
M
èý
Mèý
M@èý
M- èý
Mzèý
M@èý
Mè¾Ndxdôý
Nb4NÛÔ!,.—g2ý
N+*ý
N2øý
N@ý
Nêý
N ®èý
N
- êý
Nzèý
N®èý
N
êý
Nêý
N®èý
N- êý
Nzèý
N®èý
Nè¾Odx¿ý
Ob€ý
OßÁý
O}+ý
O3ùý
O,ý
Oêý
O ®èý
O
- êý
Ozèý
O®èý
O
êý
Oêý
O®èý
O- êý
Ozèý
O®èý
Oè¾Pdxõý
Pk7ý
PÐÁý
Pš,ý
Paúý
P@ý

P°êý
P »êý
P
¼êý
P½êý
P»êý
P
°êý
P°êý
P»êý
P¼êý
P½êý
P»êý
P°êý
Qc{ý
Quý
Q'ý
Q^Oý
QØÁý
Q~·ý
Q)Æý
Q:ý
Q¶êý
Q ·êý
Q
·êý
Q¹èý
Q·èý
Q
¶êý
Q¶êý
Q·êý
Q,êý
Q¹èý
Q·èý
Q¶ê¾
Rdý
RJý
R35ý
RÛÆý
R+.ý
R2Çý
Rký
RĂêý
R Åêý
R
Æêý
RÇèý
RĂèý
R
Ăêý
RĂêý
RĂèý
RÆêý

RÇèý
RĂèý
RĂêý
ScFý
S÷ý
Søjý
SÓkSØý´c”-™-€ý
S~/ý
S)Ěý
S@ ý
Sñèý
S òèý
S
óèý
Sfèý
Sòèý
S
ñèý
Sñèý
Sòèý
Sóèý
Sfèý
Sòèý
SñèTey
Tùý
Túlý
T»kTÛôÈÛy?/ý
T+0ý
T2Ěý
T@!ý
Tèý
T ®èý
T
-èý
Tzèý
T®èý
T
èý
Tèý
T®èý
T`èý
Tzèý
T®èý
TèUdý
Ux—ý
Uûjý
U^aký
UÚÇý
U€ý
U5Ěý
U["ý
Uñèý
U òèý
U

óèý
Ufèý
Uòèý
U
ñèý
Uñèý
Uòèý
Uóèý
Ufèý
Uòèý
Uñè¾
Vdùý
Vúlý
V»kVÝŽôðÆT:ý
V/2ý
V;Ëý
V;#ý
Vèý
V ®èý
V
-èý
Vzèý
V®èý
V
èý
Vèý
V®èý
V-èý
Vzèý
V®èý
VèWeý
W^®ý
WKý
W5ý
WÚËý
W•3ý
W-Ïý
W@\$ý
Wñèý
W òèý
W
óèý
Wfèý
Wòèý
W
ñèý
Wñèý
Wòèý
Wóèý
Wfèý
Wòèý
Wñè¾
Xexý
XIý

X3ý
XßÉý
X}4ý
X3Íý
X,%ý
Xèý
X ®èý
X
-èý
Xzèý
X®èý
X
èý
Xèý
X®èý
X-èý
Xzèý
X®èý
Xè¾
Yexý
YI ý
Y3ý
YßÉý
Y}5ý
Y3Íý
Y,&ý
Yêý
Y ®êý
Y
-êý
Yzèý
Y®èý
Y
êý
Yêý
Y®êý
Y-êý
Yzèý
Y®èý
Yê¾
Zexý
ZΓ ý
Z3ý
ZßËý
Z}6ý
Z3Íý
Z,'ý
Zèý
Z ®èý
Z
-èý
Zzèý
Z®èý
Z

èý
Zèý
Z@èý
Z`èý
Zzèý
Z@èý
Zè¾
[exý
[!ý
[3ý
[ßý
[}7ý
[3Ðý
[,ý
[êý
[@êý
[
-èý
[zèý
[@èý
[
êý
[êý
[@êý
[-èý
[zèý
[@èý
[è¾
\\exý
\\!ý
\\3ý
\\ßý
\\}8ý
\\3Ñý
\\,)ý
\\êý
\\ @êý
\\
-èý
\\zèý
\\@èý
\\
êý
\\êý
\\@êý
\\-èý
\\zèý
\\@èý
\\è¾
]exý
]!ý
]3ý
]ßý
]}9ý

]3Òý
l,*ý
]êý
] ®êý
]
-êý
]zèý
]®èý
]
èý
]êý
]®êý
] êý
]zèý
]®èý
]ê¾
^exý
^I\$ý
^3ý
^ßIý
^}:ý
^3Óý
^,+ý
^èý
^ ®èý
^
-èý
^zèý
^®èý
^
èý
^èý
^®èý
^-èý
^zèý
^®èý
^è¾
_exý
_I%ý
_3ý
_ßDý
_}:ý
_3Óý
_.,ý
_èý
- ®èý
-
-èý
_zèý
_®èý
-
èý
_èý
_®èý

- èý
_zèý
_®èý
_è¾
`exý
`I&ý
`3ý
`ßÑý
`}<ý
`3Öý
`,-ý
`èý
, ®èý
,

- èý
`zèý
`®èý
,

èý
`èý
`®èý
`-èý
`zèý
`®èý
`è×D†#lp

þþþ

þþþ
þþþ

abcdefghijklmnopqrstuvwxyz{|}~¾

aexý
aI'ý
a3ý
aßÖý
a}=ý
a3Öý
a,.ý
aêý
a ®èý
a
-êý
azèý
a®èý
a
êý

aêý
a@êý
a⁻ êý
azèý
a@èý
aè¾
bexý
bI°ý
b3ý
bßÓý
b}>ý
b3×ý
b,/ý
bèý
b @èý
b
-èý
bzèý
b@èý
b
èý
bèý
b@èý
b⁻ èý
bzèý
b@èý
bè¾
cdxý
cI(ý
c3ý
cßÓý
c}?ý
c3Øý
c,0ý
cèý
c @èý
c
-èý
czèý
c@èý
c
èý
cèý
c@èý
c⁻ èý
czèý
c@èý
cè¾
dexý
dIOý
d3ý
dßÕý
d}@ý
d3Ùý

d,1ý
dêý
d ®êý
d
-êý
dzèý
d®èý
d
êý
dêý
d®êý
d̄êý
dzèý
d®èý
dê¾
eexý
eI)ý
e3ý
eßÖý
e}Aý
e3Úý
e,2ý
eèý
e ®èý
e
-èý
ezèý
e®èý
e
èý
eèý
e®èý
ēèý
ezèý
e®èý
eè¾
fexý
fI*ý
f3ý
fß×ý
f}Bý
f3Úý
f,3ý
fèý
f ®èý
f
-èý
fzèý
f®èý
f
èý
fèý
f®èý
f̄èý

fzèý
f@èý
fè¾
gexý
gI±ý
g3ý
gßÜý
g}Cý
g3Üý
g,4ý
gèý
g ®èý
g
-èý
gzèý
g@èý
g
èý
gèý
g@èý
g-èý
gzèý
g@èý
gè¾
hdxý
hI²ý
h3ý
hßÜý
h}Dý
h3Ýý
h,5ý
hèý
h ®èý
h
-èý
hzèý
h@èý
h
èý
hèý
h@èý
h-èý
hzèý
h@èý
hè¾
iexý
iI\ý
i3ý
ißÜý
i}Eý
i3Pý
i,6ý
ièý
i ®èý

i
- èý
izèý
i®èý
i
èý
ièý
i®èý
i- èý
izèý
i®èý
iè¾
jexý
jI~ý
j3Oý
jßÛý
j}Fý
j3ßý
j,7ý
jèý
j ®èý
j
- èý
jzèý
j®èý
j
èý
jèý
j®èý
j- èý
jzèý
j®èý
jè¾
kexý
kIý
k35ý
kßÛý
k}Gý
k3àý
k,8ý
kèý
k ®èý
k
- èý
kzèý
k®èý
k
èý
kèý
k®èý
k- èý
kzèý
k®èý
kè¾

lexý
lJ+yý
lb5ý
làYý
l—Hý
lbáy
l19ý
lèý
l ®èý
l
-èý
lzèý
l®èý
l
èý
lèý
l®èý
l-èý
lzèý
l®èý
lè¾4
mexý
mI,yý
m35ý
mßPý
m}Iý
m3âý
m,.ý
mèý
m ®èý
m
-èý
mzèý
m®èý
m
èý
mèý
m®èý
m-èý
mzèý
m®èý
mè¾4
ndxý
nJ-ý
nb5ý
nàßý
n—Jý
nbãý
n1,yý
n°èý
n ±èý
n
²èý
n|èý

n±èý
n
°èý
n°èý
n±èý
n²èý
n|èý
n±èý
n°èoeý
otÓý
oŠzý
oÍký
oáàý
oKý
o>äý
o=<ý
oìèý
o Ìèý
o
Îèý
o<èý
oÍèý
o
ìèý
oìèý
oÍèý
oÍèý
o<èý
oìèý
oìèpeý
pt°ý
pO}ý
p2³ý
pÙáý
p•Lý
p-åý
p(=ý
p©èý
p^aèý
p
«èý
p¬èý
p^aèý
p
©èý
p©èý
p^aèý
p«èý
p¬èý
p^aèý
p©è¾
qeý
qlxý
q35ý

qÛáy
q•Mý
q-æý
q(>ý
qèý
q ®èý
q
-èý
qzèý
q®èý
q
èý
qèý
q®èý
q-èý
qzèý
q®èý
qèr@ý
r^´ý
r8.ý
r5Ýý
rÛáy
r•Ný
r-´ý
r(?ý
r³èý
r ´èý
r
µèý
rwèý
r`èý
r
³èý
r³èý
r´èý
rµèý
rwèý
r`èý
r³ês@ý
sµsOý
s3£ý
sÛáy
s•Oý
s-µý
s(@ý
sèý
s ®èý
s
-èý
szèý
s®èý
s
èý
sèý

s@êý
s^-êý
szèý
s@èý
sê³⁄₄t@Oý
tb€ý
tÛâý
t+Pý
t²¶ý
t@Aý
t°êý
t »êý
t
¼êý
t!½êý
tüêý
t
°êý
t°êý
t»êý
t!¼êý
t!½êý
tüêý
t°ê³⁄₄
u@ý
u8|ý
u5Ÿý
uÚæý
u€Qý
u5·ý
u4Bý
u³êý
u ´êý
u
μèý
uwèý
u`èý
u
³êý
u³êý
u´êý
uμèý
uwèý
u`èý
u³ê³⁄₄v@Oý
v3£ý
vÛçý
v•Rý
v-,ý
v(Cý
vêý
v ®êý
v
-êý

vzèý
v®èý
v
êý
vêý
v®êý
v̄êý
vzèý
v®èý
vê¾w@Oý
w7cý
wÝèý
w/Sý
w;!ý
wEDý
w°èý
w »èý
w
¼èý
w½èý
wüèý
w
°èý
w°èý
w»èý
w¼èý
w½èý
wüèý
w°è¾
x@ý
x8/ý
x5Ýý
xÛèý
x•Tý
x-°ý
x(Eý
x³èý
x ´èý
x
μèý
xwèý
x`èý
x
³èý
x³èý
x´èý
xμèý
xwèý
x`èý
x³è¾y@Oý
y3£ý
yÛèý
y•Uý
y-»ý

y(Fý
yêý
y ®êý
y
-êý
yzèý
y®èý
y
êý
yêý
y®êý
y-êý
yzèý
y®èý
yê¾z@Oý
z7Eý
zÛèý
z+Vý
z2¼ý
z@Gý
z°èý
z »èý
z
¼êý
z½èý
züèý
z
°èý
z°èý
z»èý
z¼êý
z½èý
züèý
z°è¾
{@ý
{8^ý
{5Ýý
{Úíý
{€Wý
{5½ý
{4Hý
{³èý
{ ´èý
{
μèý
{wèý
{`èý
{
³èý
{³èý
{´èý
{μèý
{wèý
{`èý

{³ê³/4|@Oý
|3fý
|Ûíý
|•Xý
|-³/4ý
|(Iý
|êý
| ®êý
|
- êý
|zèý
|®èý
|
êý
|êý
|®êý
| êý
|zèý
|®èý
|ê³/4}@Oý
}7Eý
}Ýíý
}/Yý
};úý
}EJý
}°êý
} »êý
}
}¼êý
}½êý
}üêý
}
}°êý
}°êý
}»êý
}¼êý
}½êý
}üêý
}°ê~@ý
~^¶ý
~8.ý
~5Ýý
~Ûíý
~•Zý
~-Àý
~(Ký
~³êý
~ ´êý
~
μèý
~wèý
~`èý
~
³êý

~³êý
~´êý
~μêý
~wêý
~`êý
~³ê¾@Oý
3£ý
Ùðý
•[ý
-Aý
(Lý
êý
®êý

-êý
zèý
®èý

êý
êý
®êý
-êý
zèý
®èý
ê¾€@Oý
€Eý
€Ûñý
€+ý
€Áý
€@Mý
€êý
€ »êý
€
¼êý
€½êý
€iêý
€
°êý
€êý
€êý
€4êý
€½êý
€iêý
€ê×D,#l

þ
þþ
þþ
þþþ.f ,...†‡^%Š.ŒŽ“”•—~TMš> œžŸ ¾
@ý
8,ý
5Ÿý
Úòý
€ý
5Áý
4Ný
³êý
´èý

μèý
wèý
`èý

³êý
³êý
´èý
μèý
wèý
`èý
³ê¾, @Oý
, 3£ý
, Úóý
, •^ý
, -Áý
, (Oý
, êý
, ®êý

,
- êý
, zèý
, ®èý
,
èý
, êý
, ®êý
, - êý
, zèý
, ®èý
, ê¾f@Oý
fbEý
fPòý
fš_ý
faÁý
f@Pý
f°èý

f ±êý

f

²êý

f|êý

fýêý

f

°êý

f°êý

f±êý

f²êý

f|êý

fýêý

f°êý

„cý

„÷Yý

„|Hý

„o„Øð8B22ý

„~ý

„)@ý

„:Qý

„¶èý

„ .èý

„

„èý

„,èý

„.èý

„

„¶èý

„,¶èý

„.èý

„,èý

„,èý

„,èý

„¶è...dý

...xqý

...yIý

...±o...ÛMËi¶ô1p1ý

...•aý

...- ý

...(Rý

...èý

... ®èý

...

^-èý

...zèý

...®èý

...

èý

...èý

...®èý

...^-èý

...zèý

...®èý

...è¾

†dxý
†yJý
†@oý
†Ûöý
†•bý
†-°ý
†(Sý
†èý
† @èý
†
-èý
†zèý
†@èý
†
èý
†èý
†@èý
†-èý
†zèý
†@èý
†è¾
‡dxý
‡y0ý
‡@o‡ÛαçTøö'È1ý
‡•cý
‡-±ý
‡(Tý
‡èý
‡ @èý
‡
-èý
‡zèý
‡@èý
‡
èý
‡èý
‡@èý
‡-èý
‡zèý
‡@èý
‡è¾
^dxý
^y1ý
^@oý
^Ûöý
^•dý
^-²ý
^(Uý
^èý
^ @èý
^
-èý
^zèý
^@èý

^
èý
^èý
^®èý
^~èý
^zèý
^®èý
^è¾
%dÿý
%oyrý
%o®oý
%oÛ÷ý
%o•eý
%o-³ý
%o(Vý
%oèý
%o ®èý
%o
-èý
%ozèý
%o®èý
%o
èý
%oèý
%o®èý
%o-èý
%ozèý
%o®èý
%oèŠdý
Štsý
Švtý
Š´oý
ŠÛøý
ŠŒý
Š5¹ý
Š4Wý
Š³èý
Š `èý
Š
μèý
Šwèý
Š´èý
Š
³èý
Š³èý
Š´èý
Šμèý
Šwèý
Š´èý
Š³è<dý
<xuý
<I2ý
<3ý
<Ûùý

◊gý
<-«ý
<(Xý
<èý
< ®èý
<
-èý
<zèý
<®èý
<
èý
<èý
<®èý
<-èý
<zèý
<®èý
<è¾
Ⓔdxý
ⒺI3ý
ⒺE35ý
ⒺÙúý
Ⓔ•hý
Ⓔ-ý
Ⓔ(Yý
Ⓔèý
Ⓔ ®èý
Ⓔ
-èý
Ⓔzèý
Ⓔ®èý
Ⓔ
èý
Ⓔèý
Ⓔ®èý
Ⓔ-èý
Ⓔzèý
Ⓔ®èý
Ⓔè¾
dxý
yKý
®oý
Ùúý
•iý
-ý
(Zý
èý
®èý

-èý
zèý
®èý

èý
èý

®èý
- èý
zèý
®èý
è¾
Ždxý
Ž{pý
Ž±oý
ŽÝüý
Ž/jý
Ž;©ý
Ž@[ý
Žèý
Ž ®èý
Ž
- èý
Žzèý
Ž®èý
Ž
èý
Žèý
Ž®èý
Ž- èý
Žzèý
Ž®èý
Žè?ý
^4ý
K|ý
5Oý
Úýý
⌘ý
5§ý
|ý
ñèý
òèý

óèý
fèý
òèý

ñèý
ñèý
òèý
óèý
fèý
òèý
ñè¾
?ý
JLý
b5ý
Ûpý
+lý
2`ý
@|ý

°èý
±èý

²èý
|èý
±èý

°èý
°èý
±èý
²èý
|èý
±èý
°è'dý
't7ý
'v5ý
'm'ÚõYbô3Í,y
'€ný
'5 ý
'4^ý
'³ñý
' êý

μý
'wý
'ý

³ñý
'³Xý
'êý
'μý
'wý
'ý
'³ñ¾
'dxý
'yný
'@h'ÙÍáÃ\—,ý
'•ný
'-iý
'(ý
'ñý
' ®èý

-ý
'zý
'®ý

-ñý
'Xý
'®èý
'-ý
'zý
'®ý
'ñ¾

“dxý
“{fý
“±h“Û
§çgæ°b,y
“+oý
“2çý
“@`ý
“°ñý
“ »êý
“
1/4ý
“1/2ý
“»ý
“
°ñý
“°Xý
“»êý
“1/4ý
“1/2ý
“»ý
“°ñ”dý
”^8ý
”Kiý
”5hý
”Úýý
”ϕý
”5£ý
”[aý
”³èý
” èý
”
μèý
”wèý
”èý
”
³èý
”³èý
”èý
”μèý
”wèý
”èý
”³è¾
•d ý
•Fgý
•7hý
•Ýý
•/qý
•;rý
•;bý
•èý
• ®èý
•
-èý
•zèý

•@èý
•
èý
•èý
•@èý
•-èý
•zèý
•@èý
•è-dý
-9ý
-H|ý
--hý
-Ûý
-•rý
--¥ý
-(cý
-³èý
- èý
-
μèý
-wèý
-^èý
-
³èý
-³èý
-^èý
-μèý
-wèý
-^èý
-³è¾
—dý
—+gý
—bhý
—Ûý
—+sý
—2|ý
—@dý
—èý
— @èý
—
-èý
—zèý
—@èý
—
èý
—èý
—@èý
—-èý
—zèý
—@èý
—è~dý
~^5ý
~KVý
~5fý

~Úý
~€ý
~5æý
~4eý
~³èý
~ `èý
~

μèý
~wèý
~`èý
~

³èý
~³èý
~`èý
~μèý
~wèý
~`èý
~³è¾

TMdý
TM+Wý
TMb7ý
TMÛý
TM+uý
TM2ý
TM@fý
TMèý
TM ®èý
TM

-èý
TMzèý
TM®èý
TM

èý
TMèý
TM®èý
TM-èý
TMzèý
TM®èý
TMèšeý

š^6ý
šKVý
š57ý
šÚý
š€ý
š5žý
š4gý
š³èý
š `èý
š

μèý
šwèý
š`èý
š
³èý

š³ěý
š'ěý
šμěý
šwěý
š`ěý
š³ě^{3/4}
>dý
>JWý
>b7ý
>Ůý
>+wý
>2Ÿý
>@hý
>ěý
> @ěý
>
-`ěý
>zěý
>@ěý
>
ěý
>ěý
>@ěý
>-`ěý
>zěý
>@ěý
>ěý
æc
ý
æ÷“~
æG@ý
æ)ý
æØý
æ~xý
æ)\ý
æ:iý
æ¶ěý
æ .ěý
æ
¸,ěý
æ¹ěý
æ·ěý
æ
¶ěý
æ¶ěý
æ·ěý
æ¸,ěý
æ¹ěý
æ·ěý
æ¶ě^{3/4}
dx~
I@ý
3ý
Bý

}yý
3ly
.jý
êý
®êý

-èý
zèý
®èý

êý
êý
®êý
-èý
zèý
®èý
ê¾
ž@~
žI@ý
ž3ý
žB ý
ž}zý
ž3^ý
ž,ký
žêý
ž ®êý
ž

-èý
žzèý
ž®èý
ž
êý
žêý
ž®êý
ž-èý
žzèý
ž®èý
ž¾
Ÿ@~
ŸI@ý
Ÿ3ý
ŸB
ý
Ÿ}{ý
Ÿ3_ý
Ÿ,lý
Ÿêý
Ÿ ®êý
Ÿ
-èý
Ÿzèý
Ÿ®èý
Ÿ
êý

ÿëý
ÿ®ëý
ÿ-èý
ÿzèý
ÿ®èý
ÿê¾
dx~
I"@ý
3ý
ßý
}}ý
3`ý
,mý
êý
®êý

-èý
zèý
®èý

êý
êý
®êý
-èý
zèý
®èý
ê×D6\$1
þþ

¡¢£¥¦§¨©ª«¬®¯°±²³´µ¶·¸¹º»¼½¾¿À³¼
¡dx~
¡I\$@ý
¡3ý
¡ßý
¡}}ý
¡3aý
¡,ný
¡êý
¡®êý
¡
¡-èý
¡zèý

i@èý
i
êý
iêý
i@êý
i-èý
izèý
i@èý
iê¾
ç@~
çI&@ý
ç3ý
çB
ý
ç}~ý
ç3bý
ç,oý
çêý
ç @êý
ç
-èý
çzèý
ç@èý
ç
êý
çêý
ç@êý
ç-èý
çzèý
ç@èý
çê¾
£@~
£F(@ý
£7ý
£Ûý
£Yý
£7cý
£6pý
£°êý
£ »êý
£
-èý
£zèý
£@èý
£
°êý
£°êý
£»êý
£-èý
£zèý
£@èý
£°æéý
æ:~
æöð?ý

α-Oý
αÙý
α•Ϸý
α-dý
α(qý
α³èý
α `èý
α
μèý
αwèý
α`èý
α
³èý
α³èý
α`èý
αμèý
αwèý
α`èý
α³è³⁄⁴¥dxôý
¥33ý
¥Ù/ý
¥•ý
¥-eý
¥(rý
¥èý
¥ ®èý
¥
-èý
¥zèý
¥®èý
¥
èý
¥èý
¥®èý
¥-èý
¥zèý
¥®èý
¥è³⁄⁴!@Oý
!34ý
!Ù0ý
!•,ý
!-fý
!@sý
!èý
! ®èý
!
-èý
!zèý
!®èý
!
èý
!èý
!®èý
!-èý

!zèý
!@èý
!ê¾§@Oý
§7,ý
§Ûý
§Yfý
§7gý
§:tý
§êý
§ ®èý
§
-èý
§zèý
§®èý
§
èý
§êý
§®èý
§-èý
§zèý
§®èý
§ê¾
"dx~
"ö@ý
"-5ý
"Ûý
"•,ý
"-hý
"(uý
"³èý
" "èý
"

µèý
"wèý
"èý
"
³èý
"³èý
"èý
"µèý
"wèý
"èý
"³è¾©dxôý
©33ý
©Û1ý
©•...ý
©-iý
©(vý
©èý
© ®èý
©
-èý
©zèý
©®èý

©
èý
©èý
©®èý
©-èý
©zèý
©®èý
©è¾4ª@Oý
ª34ý
ªÛ2ý
ª•†ý
ª-jý
ª@wý
ªêý
ª ®êý
ª
-êý
ªzèý
ª®èý
ª
êý
ªêý
ª®êý
ª-êý
ªzèý
ª®èý
ªè¾4ª«@Oý
«7,ý
«Ûý
«Y†ý
«7ký
«;xý
«êý
« ®êý
«
-êý
«zêý
«®êý
«
êý
«êý
«®êý
«-êý
«zêý
«®êý
«è¾4
¬dx~
¬ö@ý
¬55ý
¬Ûý
¬•^ý
¬-lý
¬(yý
¬³èý

¬`èý

¬

μèý

¬wèý

¬´èý

¬

³èý

¬³èý

¬´èý

¬μèý

¬wèý

¬´èý

¬³è³⁄⁴dxôý

33ý

Û3ý

•%oý

-mý

(zý

èý

®èý

-èý

zèý

®èý

èý

èý

®èý

-èý

zèý

®èý

è³⁄⁴®@Oý

®34ý

®Û4ý

®•Šý

®-ný

®@ {ý

®èý

®

®èý

®

-èý

®zèý

®®èý

®

èý

®èý

®®èý

®-èý

®zèý

®®èý

®è³⁄⁴-@Oý

-7,ý

-Ûý

-Y<ý

-7oý
-;|ý
-êý
- ®êý
-

-êý
-zêý
-®êý
-

êý
-êý
-®êý
--êý
-zêý
-®êý
-ê¾

°dx~
°ö@ý
°55ý
°Ûý
°•Æý
°-pý
°()ý
°³èý
° `èý
°

μèý
°wèý
°`èý
°

³èý
°³èý
°`èý
°μèý
°wèý
°`èý
°³è¾±dxôý

±33ý
±Ûý
±•ý
±-qý
±(~ý
±èý
± ®èý
±

-èý
±zèý
±®èý
±

èý
±èý
±®èý
±`èý
±zèý

±®èý
±è¾²@Oý
²³4ý
²Û5ý
²•Žý
²-rý
²@ý
²êý
² ®êý
²
- êý
²zèý
²®èý
²
êý
²êý
²®êý
²- êý
²zèý
²®èý
²è¾³@Oý
³7, ý
³Ûý
³Yý
³7sý
³;€ý
³êý
³ ®êý
³
- êý
³zèý
³®êý
³
êý
³êý
³®êý
³- êý
³zèý
³®êý
³è¾
´dx~
´ö@ý
´55ý
´Ûý
´•ý
´-tý
´(ý
´³èý
´ `èý
´
µèý
´wèý
´`èý
´

³èý
³èý
´èý
´μèý
´wèý
´èý
³è³⁄⁴μÿôý
μ³³ý
μÛý
μ•ý
μ-uý
μ(,ý
μèý
μ ®èý
μ
⁻èý
μzèý
μ®èý
μ
èý
μèý
μ®èý
μ⁻èý
μzèý
μ®èý
μè³⁄⁴¶%oOý
¶³⁴ý
¶Û6ý
¶•ý
¶-vý
¶@fý
¶êý
¶ ®èý
¶
⁻èý
¶zèý
¶®èý
¶
èý
¶êý
¶®èý
¶⁻èý
¶zèý
¶®èý
¶ê³⁄⁴·@Oý
·7,ý
·Ûý
·Y“ý
·7wý
·:,ý
·èý
· ®èý
·
⁻èý

·zêý
·@êý
.
êý
·êý
·@êý
·-êý
·zêý
·@êý
·ê¾
¸ÿ~
¸ö@ý
¸55ý
¸Û7ý
¸•”ý
¸-xý
¸(...ý
¸³èý
¸ èý
¸
¸
µèý
¸wèý
¸`èý
¸
¸³èý
¸³èý
¸`èý
¸µèý
¸wèý
¸`èý
¸³è¾¹ÿôý
¹33ý
¹Ûý
¹••ý
¹-yý
¹(†ý
¹èý
¹ ®èý
¹
-èý
¹zèý
¹@èý
¹
èý
¹èý
¹@èý
¹-èý
¹zèý
¹@èý
¹è¾°%Oý
°34ý
°Û8ý
°-ý
°-zý

°@†ý
°êý
° ®êý
°
- êý
°zèý
°®èý
°
êý
°êý
°®êý
°- êý
°zèý
°®èý
°ê¾»@Oý
»7,ý
»Ûý
»Y—ý
»7{ý
»;^ý
»êý
» ®êý
»
- êý
»zêý
»®êý
»
êý
»êý
»®êý
»- êý
»zêý
»®êý
»ê¼eý
¼t;~
¼öð?ý
¼55ý
¼Û9ý
¼•~ý
¼-|ý
¼(%oý
¼³èý
¼ êý
¼
μèý
¼wèý
¼`èý
¼
³èý
¼³èý
¼`èý
¼μèý
¼wèý
¼`èý

¼³è¾¼½exôý
½33ý
½Ûý
½•™ý
½- }ý
½(Šý
½èý
½ ®èý
½
- èý
½zèý
½®èý
½
èý
½èý
½®èý
½- èý
½zèý
½®èý
½è¾¾¾?Oý
¾¾¾ý
¾Û:ý
¾•šý
¾-~ý
¾@<ý
¾êý
¾ ®êý
¾
- êý
¾zèý
¾®èý
¾
êý
¾êý
¾®êý
¾- êý
¾zèý
¾®èý
¾ê¾¾¾; @Oý
¿7,ý
¿Ûý
¿Y>ý
¿7ý
¿;Œý
¿êý
¿ ®êý
¿
- êý
¿zèý
¿®êý
¿
êý
¿êý
¿®êý

ı̇-êý
ı̇zêý
ı̇@êý
ı̇ê¾
Àex~
Àö@ý
À55ý
ÀÛ;ý
À•œý
À-€ý
À(ý
À³èý
À `èý
À
μèý
Àwèý
À`èý
À
³èý
À³èý
À`èý
Àμèý
Àwèý
À`èý
À³è×DØ"l

þþþ
þþþ
þþþ
þþþ
þþþ
þþþþþþÁÂÃÄÅÆÇÈÉÊËÌÍÎÏÐÑÒÓÔÕÖ×ØÙ ÚÛ ÜÝÞà¾¼Áexôý
Á33ý
ÁÛý
Á•ý
Á-ý
Á(Žý
Áèý
Á ®èý
Á
-èý
Ázèý
Á®èý
Á
èý
Áèý
Á®èý
Á-èý
Ázèý
Á®èý
Áè¾Â?Oý
Â34ý
ÂÛ<ý

Â•žý
Â-,ý
Â@ý
Âêý
Â ®êý
Â
-êý
Âzèý
Â®èý
Â
êý
Âêý
Â®êý
Â-êý
Âzèý
Â®èý
Âê¾Ã@Oý
Ã7,ý
ÃÛ ý
ÃYÝý
Ã7fý
Ã;ý
Âêý
Â ®êý
Â
-êý
Âzêý
Â®êý
Â
êý
Âêý
Â®êý
Â-êý
Âzêý
Â®êý
Âê¾
Ädx~
Äö@ý
Ä55ý
ÄÛ=ý
Ä• ý
Ä-,ý
Ä('ý
Ä¾èý
Ä `èý
Ä
µèý
Äwèý
Ä`èý
Ä
¾èý
Ä¾èý
Ä`èý
Äµèý

Äwèý
Ä`èý
Ä³è¼Ädxôý
Ä33ý
ÄÛ!ý
Ä•;ý
Ä-...ý
Ä('ý
Äèý
Ä ®èý
Ä
-èý
Äzèý
Ä®èý
Ä
èý
Äèý
Ä®èý
Ä`èý
Äzèý
Ä®èý
Äè³¼Æ@Oý
Æ34ý
Æß>ý
Æ}çý
Æ3†ý
Æ1“ý
Æèý
Æ ®èý
Æ
-èý
Æzèý
Æ®èý
Æ
èý
Æèý
Æ®èý
Æ`èý
Æzèý
Æ®èý
Æè³¼Ç@Oý
Ç7,ý
ÇÛ"ý
ÇY£ý
Ç7‡ý
Ç;"ý
Çèý
Ç ®èý
Ç
-èý
Çzèý
Ç®èý
Ç
èý

Çêý
Ç®êý
Ç- êý
Çzêý
Ç®êý
Çê¾
Êdx~
Êö@ý
Ê55ý
Êß?ý
Ê}¶ý
Ê3^ý
Ê(•ý
Ê³èý
Ê `èý
Ê
µèý
Êwèý
Ê`èý
Ê
³èý
Ê³èý
Ê`èý
Êµèý
Êwèý
Ê`èý
Ê³è¾Êdxôý
Ê33ý
Êß@ý
Ê}¶ý
Ê3%oý
Ê,-ý
Êèý
Ê ®èý
Ê
-èý
Êzèý
Ê®èý
Ê
èý
Êèý
Ê®èý
Ê-èý
Êzèý
Ê®èý
Êè¾Ê@Oý
Ê34ý
ÊßAý
Ê}ý
Ê3Šý
Ê1—ý
Êêý
Ê ®èý
Ê

-êý
Êzèý
Ê@èý
Ê
êý
Êêý
Ê@êý
Ê-êý
Êzèý
Ê@èý
Êê¾Ê@Oý
Ë7,ý
ËÛ#ý
ËY§ý
Ë7<ý
Ë:~ý
Ëêý
Ë @êý
Ë
-êý
Ëzèý
Ë@èý
Ë
êý
Êêý
Ë@êý
Ë-êý
Ëzèý
Ë@èý
Ëê¾
Ëdx~
Ëö@ý
Ë55ý
ËBBý
Ë}~ý
Ë3Œý
Ë(™ý
Ëèý
Ë `èý
Ë
μèý
Ëwèý
Ë`èý
Ë
³èý
Ëèý
Ë`èý
Ëμèý
Ëwèý
Ë`èý
Ëè¾Ëýôý
Ë33ý
ËBCý
Ë}©ý

Í3ý
Í,šý
Íèý
Í ®èý
Í
-èý
Ízèý
Í®èý
Í
èý
Íèý
Í®èý
Í-èý
Ízèý
Í®èý
Íè¾¼Í%oOý
Î34ý
ÎBDý
Î}ªý
Î3Žý
Î1›ý
Îèý
Î ®èý
Î
-èý
Îzèý
Î®èý
Î
èý
Îèý
Î®èý
Î-èý
Îzèý
Î®èý
Îè¾¼Í@Oý
Ï7,ý
ÏÜ\$ý
ÏY«ý
Ï7ý
Ï;œý
Ïèý
Ï ®èý
Ï
-èý
Ïzèý
Ï®èý
Ï
èý
Ïèý
Ï®èý
Ï-èý
Ïzèý
Ï®èý
Ïè¾¼

Đÿ~
Đö@ý
Đ55ý
Đß%ý
Đ}-ý
Đ3ý
Đ(ý
Đ³èý
Đ `èý
Đ
μèý
Đwèý
Đ´èý
Đ
³èý
Đ³èý
Đ´èý
Đμèý
Đwèý
Đ´èý
Đ³è¾Ñÿôý
Ñb3ý
ÑßEý
Ñ}ý
Ñ3´ý
Ñ,žý
Ñèý
Ñ ®èý
Ñ
-èý
Ñzèý
Ñ®èý
Ñ
èý
Ñèý
Ñ®èý
Ñ-èý
Ñzèý
Ñ®èý
Ñè¾Ô%Oý
Òb4ý
ÒàFý
Ò—®ý
Òb´ý
Ò1Ýý
Òèý
Ò ®èý
Ò
-èý
Òzèý
Ò®èý
Ò
èý
Òèý

Ò®êý
Ò-êý
Òzèý
Ò®èý
Òè³⁴Ó@ Mý
Ó7,ý
ÓŪ&ý
ÓY-ý
Ó7“ý
Ó1 ý
Óêý
Ó ®êý
Ó
-êý
Ózêý
Ó®êý
Ó
êý
Óêý
Ó®êý
Ó-êý
Ózêý
Ó®êý
ÓêÔgý
Ô<~
ÔKđ?ý
Ô50ý
ÔŪý
Ô€ý
Ô5”ý
Ô4jý
Ô³êý
Ô êý
Ô
μêý
Ôfèý
Ôdèý
Ô
³êý
Ô³êý
Ô´êý
Ôμêý
Ôfèý
Ôdèý
Ô³ê³⁴
Ô%o~
ÔI@ý
Ô35ý
Ôß(ý
Ô}±ý
Ô3•ý
Ô,çý
Ôêý
Ô ®êý

Ö
-êý
Özèý
Ö®èý
Ö
êý
Öêý
Ö®êý
Ö-êý
Özèý
Ö®èý
Öê¾
Ö%~
ÖI@ý
Ö35ý
Öß)ý
Ö}²ý
Ö3-ý
Ö,£ý
Öêý
Ö ®êý
Ö
-êý
Özèý
Ö®èý
Ö
êý
Öêý
Ö®êý
Ö-êý
Özèý
Ö®èý
Öê¾
×%~
×I@ý
×35ý
×ß*ý
×}³ý
×3-ý
×,¤ý
×êý
× ®êý
×
-êý
×zèý
×®èý
×
êý
×êý
×®êý
×-êý
×zèý
×®èý
×ê¾

Ø%~
ØI@ý
Ø35ý
Øß+ý
Ø}´ý
Ø3~ý
Ø,¥ý
Øêý
Ø ®êý
Ø
-êý
Øzèý
Ø®èý
Ø
êý
Øêý
Ø®êý
Ø-êý
Øzèý
Ø®èý
Øê¾4
Ù@~
ÙJ@ý
Ùb5ý
Ùà,ý
Ù—μý
Ùb™ý
Ù1!ý
ÙÄêý
Ù Åêý
Ù
Æêý
Ùzèý
Ù®èý
Ù
Äêý
ÙÄêý
ÙÅêý
ÙÆêý
Ùzèý
Ù®èý
ÙÄêý
ÚZ=ý
Úu!ý
ÚGžý
Ú)¡ý
ÚØ-ý
Ú¬ý
Ú)šý
Ú:šý
Ú¶ñý
Ú ·èý
Ú
,èý

Ú¹èý
Ú·èý
Ú
¶ñý
Ú¶òý
Ú·èý
Ú,èý
Ú¹èý
Ú·èý
Ú¶ñ³⁄⁴
ÛE ý
ÛFçý
Ûb;ý
Ûà.ý
Û— ý
Ûb>ý
Û1·ý
Û°ñý
Û ±èý
Û
²èý
Û|èý
Û±èý
Û
°ñý
Û°òý
Û±èý
Û²èý
Û|èý
Û±èý
Û°ñý
ÛVý
Û<>ý
ÛG...ý
Û^†ý
ÛØGý
Û,ý
Û)©ý
Û:©ý
Û¶èý
Û ·èý
Û
·èý
Û¹èý
Û·èý
Û
¶èý
Û¶èý
Û·èý
Û,èý
Û¹èý
Û·èý
Û¶è³⁄⁴
Ý@ý

ÝJ%oÝ2ý
ÝÛHý
Ý+¹ý
Ý2ªý
Ý@ªý
Ý°èý
Ý ±èý
Ý
²èý
Ý|èý
Ý±èý
Ý
°èý
Ý°èý
Ý±èý
Ý²èý
Ý|èý
Ý±èý
Ý°è¾4
P?*ý
PâiP2ý
Pálý
P°ý
P>Uý
P=«ý
P|èý
P Íèý
P
Îèý
P<èý
PÍèý
P
Ìèý
PÌèý
PÍèý
PÎèý
P<èý
PÍèý
PÌèý
BWý
BŠý
BK<B2ý
BÚJý
B⊖ý
B5Vý
B(¬ý
B©èý
B ªèý
B
«èý
B¬èý
Bªèý
B
©èý

ß©èý
ßªèý
ß«èý
ß¬èý
ßªèý
ß©è¾
àD ý
àFÇÈà2ý
àÝKý
à¼ý
à;Wý
à@ý
à°èý
à ±èý
à
²èý
à|èý
à±èý
à
°èý
à°èý
à±èý
à²èý
à|èý
à±èý
à°è×D0#lþþþ
þþþ
þþþ
þþþ
þþþ

áâãä åæçèé€€€€€ĩđñò óôõöý
á?ý
áO?ý
áH`á2ý
áÚLý
á€½ý
á5Xý
á[©ý
á³èý
á `èý
á
μèý
ávèý
á`èý
á
³èý
á³èý
á`èý
ávèý

áwèý
á`èý
á³è³⁄₄
â?ý
âJ6â2ý
âàMý
â—³⁄₄ý
âbYý
â;`ý
â°èý
â »èý
â
¼èý
â¹⁄₂èý
â»èý
â
°èý
â°èý
â»èý
â¹⁄₄èý
â¹⁄₂èý
â»èý
â°èã?ý
āPý
āæ2ā2ý
āÚNý
ā€ý
ā5Zý
ā(°ý
ā©èý
ā^aèý
ā
«èý
ā¬èý
ā^aèý
ā
©èý
ā©èý
ā^aèý
ā«èý
ā¬èý
ā^aèý
ā©èäiý
äS@ý
äç6ä2ý
ääOý
ä-Àý
äk[ý
äl±ý
ä°èý
ä ±èý
ä
²èý
älèý

ä±èý
ä
°èý
ä°èý
ä±èý
ä²èý
ä|èý
ä±èý
ä°èý
âcý
â<>ý
âGý
â^7ý
âÛÁý
â•Áý
â-²ý
â)²ý
â¶éý
â .éý
â
éý
â¹éý
â·éý
â
¶éý
â¶éý
â·éý
â,éý
â¹éý
â·éý
â¶é¾
ædý
æI7æ2ý
æÛÁý
æ•Áý
æ-³ý
æ(³ý
æéý
æ ®éý
æ
-éý
æzéý
æ®éý
æ
éý
æéý
æ®éý
æ¯éý
æzéý
æ®éý
æé¾
çdý
çJ‡ç2ý
çÛÁý

ç7Ãý
ç2´ý
ç@´ý
ç°éý
ç ±éý
ç
²éý
ç|éý
ç±éý
ç
°éý
ç°éý
ç±éý
ç²éý
ç|éý
ç±éý
ç°é³⁄⁴
èe*ý
èàîè²ý
èáPý
è+Ãý
è>µý
è=µý
è|éý
è Íéý
è
Íéý
è·éý
è|éý
è
Ìéý
è|éý
è|éý
èÎéý
è·éý
è|éý
è|éý
éÿý
éQý
éæ²é²ý
éÚQý
é€Ãý
é5¶ý
é(¶ý
é©éý
é ºéý
é
«éý
é¬éý
éªéý
é
©éý
é©éý
éªéý

é«éý
é¬éý
éªéý
é©éêgý
ê* @ý
ên6ê2ý
êÛRý
ê+Æý
ê2. ý
ê@. ý
ê°éý
ê ±éý
ê
²éý
ê|éý
ê±éý
ê
°éý
ê°éý
ê±éý
ê²éý
ê|éý
ê±éý
ê°éëgý
ë‡ý
ëæ2ë2ý
ëÛSý
ë€Çý
ë5, ý
ë4, ý
ë³éý
ë ´éý
ë
μéý
ëwéý
ë´éý
ë
³éý
ë³éý
ë´éý
ëμéý
ëwéý
ë´éý
ë³éîhý
ìSAý
ìç6ì2ý
ìPTý
ìšÈý
ìa¹ý
ì@¹ý
ì°éý
ì »éý
ì
¼éý

ì½éý
ì»éý
ì
°éý
ì°éý
ì»éý
ì¼éý
ì½éý
ì»éý
ì°éý
íVý
íj..ý
ímBý
í†ý
íØÉý
íŕÉý
í)°ý
í:°ý
í¶èý
í ·èý
í
èý
í¹èý
í·èý
í
¶èý
í¶èý
í·èý
í,èý
í¹èý
í·èý
í¶è¾¾¾¾
í?°ý
ínCí2ý
íÚÉý
í+Éý
í2»ý
í@»ý
í°èý
í ±èý
í
²èý
í¶èý
í±èý
í
°èý
í°èý
í±èý
í²èý
í¶èý
í±èý
í°èi?ý
íqDý
ìèZi2ý

iÜËý
i€Ëý
i5¼ý
i4¼ý
i³èý
i `èý
i
μèý
iwèý
i´èý
i
³èý
i³èý
i´èý
iμèý
iwèý
i´èý
i³è¾
đioý
đéEđ2ý
đÜÍý
đ•Íý
đ-½ý
đ(½ý
đèý
đ ®èý
đ
-èý
đzèý
đ®èý
đ
èý
đèý
đ®èý
đ-èý
đzèý
đ®èý
đè¾
ñioý
ñéñ2ý
ñÜÍý
ñ•Íý
ñ-¾ý
ñ(¾ý
ñèý
ñ ®èý
ñ
-èý
ñzèý
ñ®èý
ñ
èý
ñèý
ñ®èý

ñ̄-èý
ñzèý
ñ@èý
ñè¾
òirý
òèò2ý
òPÍý
òšÍý
òa,ý
òæ,ý
òÀèý
ò Àèý
ò
Æèý
òÇèý
òÀèý
ò
Äèý
òÄèý
òÀèý
òÆèý
òÇèý
òÀèý
òÄèý
óVý
ó&Fý
óm'ý
ó^†ý
óÛÍý
ó•Íý
ó-Áý
ó(Àý
ó¶èý
ó .èý
ó
,èý
ó!èý
ó·èý
ó
¶èý
ó¶èý
ó·èý
ó,èý
ó!èý
ó·èý
ó¶è¾
ôDIý
ôëxôpý
ôãĐý
ô»Đý
ôpÁý
ôÁý
ô°èý
ô »èý

¬NOzYES®YES

NO

NO

®NO

¬NOzYES®YES

NO¾d./

bZONE427A-6F10+ 7A85-6F1027A-6F11@ 7A85-6F11

°NO

±NO

²NO

|NO±YES

°NO

°NO

±NO

²NO

|NO±YES

°NOd

SLEEP0TOGGLE5MAIN

57A-30€7A85-30CF57A-30CE4 7A85-30CE³YES `YES

µYESwYES`YES

³YES³YES`YESµYESwYES`YES³YES¾ d*+

3ZONE2

37A-31 } 7A85-31CE 37A-31CF , 7A85-31CF YES ®YES

¬YES zYES ®YES

YES YES ®YES ¬YES zYES ®YES YES¾

d*+

3ZONE3

37A-32

} 7A85-32CD

37A-32CC

, 7A85-32CC

NO

®NO

¬NO

zYES

®YES

NO

NO

®NO

¬NO

zYES
®YES

NO^{3/4}d*+
kZONE4
k7A-33- 7A85-33Cck7A-33CD1 7A85-33CD
°NO
±NO

²NO
|NO±YES

°NO
°NO
±NO
²NO
|NO±YES

°NO
'INPUT&HDMI- 1'-MAIN-7A-4738• 7A85-4738-7A-4739) 7A85-4739¶YES ·YES

₃NO
¹NO
·NO
¶YES¶YES·YES
₃NO
¹NO
·NO¶YES^{3/4}
d*+

3ZONE2
-7A-4837
• 7A85-4837
-7A-4836
(7A85-4836

NO
®NO

-NO

zNO

®NO

NO

NO

®NO

-NO

zNO

®NO

NO¾d*+

bZONE327A-4936+ 7A85-493627A-4937@ 7A85-4937

°NO

±NO

²NO

|NO

±NO

°NO

°NO

±NO

²NO

|NO

±NO

°NOeHDMI- 205MAIN57A-4A35€ 7A85-4A3557A-4A344 7A85-4A34³YES ˆYES

µNO

wNO

ˆNO

³YES³YESˆYES

µNO

wNO

ˆNO³YES¾d*+

3ZONE2-7A-4B34• 7A85-4B34-7A-4B35(7A85-4B35

NO

®NO

ˆNO

zNO

®NO

NO

NO

®NO

ˆNO

zNO

®NO

NO¾d./

7ZONE3;7A-4C33/ 7A85-4C33;7A-4C32E 7A85-4C32

°NO

»NO

¼NO

½NO

»NO

°NO

°NO

»NO
¼NO
½NO
»NO
°NOeHDMI- 305MAIN-7A-4D32• 7A85-4D32-7A-4D33(7A85-4D33©YES °YES

«NO
¬NO
ªNO
©YES©YESªYES

«NO
¬NO
ªNO©YES¾d*+
3ZONE2-7A-4E31• 7A85-4E31-7A-4E30(7A85-4E30
NO

®NO

¬NO
zNO
®NO

NO
NO
®NO
¬NO
zNO
®NO

NO¾d./
7ZONE327A-4F30+ 7A85-4F3027A-4F31@ 7A85-4F31
°NO
±NO

²NO
|NO
±NO

°NO
°NO
±NO
²NO
|NO
±NO

°NOeHDMI- 405MAIN57A-502F€ 7A85-502F57A-502E4 7A85-502E³YES ´YES

µNO
wNO
¬NO
³YES³YES´YES

µNO
wNO
¬NO³YES¾d*+
3ZONE2-7A-512E• 7A85-512E-7A-512F(7A85-512F
NO

®NO

-NO
zNO
®NO

NO
NO
®NO
-NO
zNO
®NO

NO^{3/4}d./
7ZONE3;7A-522D/ 7A85-522D;7A-522CE 7A85-522C
°NO
»NO

1/4NO
1/2NO
»NO

°NO
°NO
»NO
1/4NO
1/2NO
»NO

°NOeHDMI- 505MAIN-7A-700F• 7A85-700F-7A-700E(7A85-700E©YES °YES

«NO
-NO
°NO
©YES©YES°YES

«NO
-NO
°NO©YES^{3/4}d*+
3ZONE237A-710E} 7A85-710E37A-710F, 7A85-710F
NO
®NO

-NO
zNO
®NO

NO
NO
®NO
-NO
zNO
®NO

NO^{3/4}d./
7ZONE3;7A-720D/ 7A85-720D;7A-720C@ 7A85-720C
°NO
±NO

²NO
|NO
±NO

°NO
°NO
±NO
²NO
|NO
±NO

°NOeHDMI- 605MAIN-7A-730C• 7A85-730C-7A-730D(7A85-730D
³NO ^YES

μNO
wNO
^NO

³NO
³NO ^YES

μNO
wNO
^NO

³NO³/₄d*+
3ZONE237A-740B} 7A85-740B37A-740A, 7A85-740A

NO
®NO

-NO
zNO
®NO

NO
NO
®NO

-NO
zNO
®NO

NO³/₄d\$%
7ZONE3;7A-750A/ 7A85-750A;7A-750BE 7A85-750B

°NO
»NO

¹/₄NO
¹/₂NO
»NO

°NO
°NO
»NO

¹/₄NO
¹/₂NO
»NO

°NOeHDMI- 705MAIN-7A-98E7• 7A85-98E7-7A-98E6(7A85-98E6
³NO ^YES

μNO
wNO
^NO

³NO
³NO^YES

μNO
wNO
^NO

³NO¾d*+
3ZONE237A-99E6} 7A85-99E637A-99E7, 7A85-99E7
NO

®NO

-NO
zNO
®NO

NO
NO
®NO

-NO
zNO
®NO

NO¾ d./
7ZONE3 ;7A-9AE5 / 7A85-9AE5 ;7A-9AE4 E 7A85-9AE4
°NO

»NO

¼NO
½NO
»NO

°NO
°NO
»NO

¼NO
½NO
»NO

°NO×DV%l+'F%?#<555511!"#\$%&'()*+,-./0123456789;:<=>?@!e
!AV- 1!0!5MAIN!-7A-532C!• 7A85-532C!-7A-532D!(7A85-532D!³YES! ^YES!
μYES!wYES!^YES!

³YES!³YES!^YES!μYES!wYES!^YES!³YES¾"d*+
"3ZONE2"-7A-542B"• 7A85-542B"-7A-542A"(7A85-542A
"NO

" ®NO"

-YES"zYES"®YES

"

NO
"NO

"®NO"-YES"zYES"®YES

"NO¾#d#+

#bZONE3#27A-552A#+ 7A85-552A#27A-552B#@ 7A85-552B

#NO
@NO

-NO#zYES#@YES

NO
#NO
#@NO
#-NO#zYES#@YES
#NO¾d./
\$bZONE4\$b7A-84FB\$— 7A85-84FB\$b7A-84FA\$1 7A85-84FA
\$°NO
\$ »NO
\$
¼NO
\$½NO\$»YES
\$
°NO
\$°NO
\$»NO
\$¼NO
\$½NO\$»YES
\$°NO%e
%AV- 2%0%5MAIN%57A-5629%€ 7A85-5629%57A-5628%4 7A85-5628%³YES% `YES%
µYES%wYES% `YES%
³YES%³YES% `YES%µYES%wYES% `YES%³YES¾d*+
&3ZONE2&37A-5728&} 7A85-5728&37A-5729&, 7A85-5729
&NO
& @NO&
-YES&zYES&@YES
&
NO
&NO
&@NO&-YES&zYES&@YES
&NO¾d#+
'3ZONE3'37A-5827'} 7A85-5827'37A-5826', 7A85-5826
'NO
' @NO
,
-NO'zYES'@YES
,
NO
'NO
'@NO
-NO'zYES'@YES
'NO¾(d./
(7ZONE4(77A-85FA(Y 7A85-85FA(77A-85FB(6 7A85-85FB
(°NO
(»NO
(
¼NO
(½NO(»YES
(
°NO

(°NO
(»NO
(¼NO
(½NO(»YES
(°NO)e
)AV- 3)0)5MAIN)57A-5926)€ 7A85-5926)57A-5927)4 7A85-5927)³YES) ^YES)
μYES)wYES)^YES)
³YES)³YES)^YES)μYES)wYES)^YES)³YES¾*d*+
*3ZONE2*37A-5A25*} 7A85-5A25*37A-5A24*, 7A85-5A24
*NO
* ®NO*
- YES*zYES*®YES
*
NO
*NO
®NO- YES*zYES*®YES
*NO¾+d#+
+3ZONE3+37A-5B24+} 7A85-5B24+37A-5B25+, 7A85-5B25
+NO
+ ®NO
+
- NO+zYES+®YES
+
NO
+NO
+®NO
+ - NO+zYES+®YES
+NO¾,d./
,7ZONE4,77A-86F9,Y 7A85-86F9,77A-86F8,6 7A85-86F8
,°NO
, »NO
,
¼NO
,½NO,»YES
,
°NO
,°NO
,»NO
,¼NO
,½NO,»YES
,°NO-e
-AV- 4-0-5MAIN-57A-5C23-€ 7A85-5C23-57A-5C22-4 7A85-5C22-³YES- ^YES-
μYES-wYES- ^YES-
³YES-³YES- ^YES-μYES-wYES- ^YES-³YES¾.d*+
.3ZONE2.37A-5D22.} 7A85-5D22.37A-5D23., 7A85-5D23
.NO
. ®NO.
- YES.zYES.®YES
.
NO
.NO
.®NO.- YES.zYES.®YES
.NO¾/d#+
/3ZONE3/37A-5E21/} 7A85-5E21/37A-5E20/, 7A85-5E20

/NO
/ ®NO
/
-NO/zYES/®YES
/
NO
/NO
/®NO
/NO/zYES/®YES
/NO¾4d./
07ZONE4077A-87F80Y 7A85-87F8077A-87F906 7A85-87F9
0°NO
0 »NO
0
¼NO
0½NO0»YES
0
°NO
0°NO
0»NO
0¼NO
0½NO0»YES
0°NO1e
1AV- 5101-MAIN1-7A-5F201• 7A85-5F201-7A-5F211(7A85-5F211³YES1 ^YES1
µYES1wYES1^YES1
³YES1³YES1^YES1µYES1wYES1^YES1³YES¾4d*+
23ZONE22-7A-601F2• 7A85-601F2-7A-601E2(7A85-601E2YES2 ®YES
2
-NO
2zNO
2®NO2
YES2YES2®YES
2^-NO
2zNO
2®NO2YES¾43d#+
3bZONE3327A-611E3+ 7A85-611E327A-611F3@ 7A85-611F
3NO
3 ®NO
3
-NO
3zNO
3®NO
3
NO
3NO
3®NO
3^-NO
3zNO
3®NO
3NO¾4d./
47ZONE4477A-88F74Y 7A85-88F7477A-88F646 7A85-88F6
4°NO
4 »NO
4

¼NO
4½NO
4»NO
4
°NO
4°NO
4»NO
4¼NO
4½NO
4»NO
4°NO5e
5AV- 6505-MAIN5-7A-621D5• 7A85-621D5-7A-621C5(7A85-621C5³YES5 `YES5
µYES5wYES5`YES5
³YES5³YES5`YES5µYES5wYES5`YES5³YES5¾6d*+
63ZONE26-7A-631C6• 7A85-631C6-7A-631D6(7A85-631D6YES6 ®YES
6
-NO
6zNO
6®NO6
YES6YES6®YES
6-NO
6zNO
6®NO6YES¾7d#+
7bZONE3727A-641B7+ 7A85-641B727A-641A7@ 7A85-641A
7NO
7 ®NO
7
-NO
7zNO
7®NO
7
NO
7NO
7®NO
7-NO
7zNO
7®NO
7NO¾8d./
87ZONE4877A-89F68Y 7A85-89F6877A-89F786 7A85-89F7
8°NO
8 »NO
8
¼NO
8½NO
8»NO
8
°NO
8°NO
8»NO
8¼NO
8½NO
8»NO
8°NO9e
9AV- 7909-MAIN9-7A-76099• 7A85-76099-7A-76089(7A85-7608

9³NO
9 ^NO9
μYES9wYES9^YES
9
³NO
9³NO
9^NO9μYES9wYES9^YES
9³NO¾;d*+
:3ZONE2:-7A-7708:• 7A85-7708:-7A-7709:(7A85-7709
:NO
: ®NO
:
-NO
:zNO
:@NO
:
NO
:NO
:@NO
:-NO
:zNO
:@NO
:NO¾;d*+
;bZONE3;27A-7807;+ 7A85-7807;27A-7806;@ 7A85-7806
;NO
; ®NO
;
-NO
;zNO
:@NO
;
NO
;NO
:@NO
:-NO
;zNO
:@NO
;NO¾<d./
<7ZONE4<77A-8AF5<Y 7A85-8AF5<77A-8AF4<6 7A85-8AF4
<°NO
< »NO
<
¼NO
<½NO
<>NO
<
°NO
<°NO
<>NO
<¼NO
<½NO
<>NO
<°NO=e
=AUDIO=0TOGGLE=-MAIN=-7A-9BE4=• 7A85-9BE4=-7A-9BE5=(7A85-9BE5=³YES= ^YES

=
μNO
=wNO
=ˆNO=
³YES=³YES=ˆYES
=μNO
=wNO
=ˆNO=³YES¾>d*+
>3ZONE2>-7A-9CE3>• 7A85-9CE3>-7A-9CE2>(7A85-9CE2>YES> ®YES
>
-NO
>zNO
>®NO>
YES>YES>®YES
>-NO
>zNO
>®NO>YES¾?d*+
?bZONE3?27A-9DE2?+ 7A85-9DE2?27A-9DE3?@ 7A85-9DE3
?NO
? ®NO
?
-NO
?zNO
?®NO
?
NO
?NO
?®NO
?-NO
?zNO
?®NO
?NO¾@d./
@7ZONE4@77A-9EE1@Y 7A85-9EE1@77A-9EE0@1 7A85-9EE0
@°NO
@ »NO
@
¼NO
@½NO
@»NO
@
°NO
@°NO
@»NO
@¼NO
@½NO
@»NO
@°NO×DP&19999993;ABCDEFGHIJKLMNOPQRSTUVWXYZ[]^`AeAAUDIO- 1A0A-MAINA-7A-651AA•
7A85-651AA-7A-651BA5 7A85-651BA©
YES*No keyA^a
YES*No keyA
«YESA¬YESA^aYESA
©
YES*No keyA©
YES*No keyA^a

YES*No keyA<<YESA-YESA^YESA©

YES*No key¾Bd*+

B3ZONE2B-7A-6619B• 7A85-6619B-7A-6618B- 7A85-6618B

YES*No keyB ®

YES*No keyB

- YESBzYESB®YESB

YES*No keyB

YES*No keyB®

YES*No keyB- YESBzYESB®YESB

YES*No key¾Cd*+

CbZONE3C27A-6718C+ 7A85-6718C27A-6719C2 7A85-6719

CNO

C ®NO

C

- NOCzYESC®YES

C

NO

CNO

C®NO

C- NOCzYESC®YES

CNO¾Dd./

D7ZONE4D77A-8CF3DY 7A85-8CF3D77A-8CF2D7 7A85-8CF2

D°NO

D ±NO

D

²NO

D|NOD±YES

D

°NO

D°NO

D±NO

D²NO

D|NOD±YES

D°NOEeEAUDIO- 2E0E-MAINE-7A-6817E• 7A85-6817E-7A-6816E(7A85-6816E³

YES*No keyE ´

YES*No keyE

µYESEwYESE´YESE

3

YES*No keyE³

YES*No keyE´

YES*No keyEµYESEwYESE´YESE³

YES*No key¾Fd*+

F3ZONE2F-7A-6916F• 7A85-6916F-7A-6917F(7A85-6917F

YES*No keyF ®

YES*No keyF

- YESFzYESF®YESF

YES*No keyF

YES*No keyF®

YES*No keyF- YESFzYESF®YESF

YES*No key¾Gd*+

GbZONE3G27A-6A15G+ 7A85-6A15G27A-6A14G@ 7A85-6A14

GNO

G ®NO

G

-NOGzYESG®YES

G

NO

GNO

G®NO

G-NOGzYESG®YES

GNO¾Hd./

H7ZONE4H77A-8DF2HY 7A85-8DF2H77A-8DF3H6 7A85-8DF3

H°NO

H »NO

H

¼NO

H½NOH»YES

H

°NO

H°NO

H»NO

H¼NO

H½NOH»YES

H°NOIeIAUDIO- 3I0I-MAINI-7A-7C03I• 7A85-7C03I-7A-7C02I(7A85-7C02

I©NO

I °NOI

«YESI-YESI°YES

I

©NO

I©NO

I°NOI«YESI-YESI°YES

I©NO¾Jd*+

J3ZONE2J-7A-7D02J• 7A85-7D02J-7A-7D03J(7A85-7D03

JNO

J ®NOJ

-YESJzYESJ®YES

J

NO

JNO

J®NOJ-YESJzYESJ®YES

JNO¾Kd*+

KbZONE3K27A-7E01K+ 7A85-7E01K27A-7E00K@ 7A85-7E00

KNO

K ®NO

K

-NOKzYESK®YES

K

NO

KNO

K®NO

K-NOKzYESK®YES

KNO¾Ld./

L7ZONE4L77A-8EF1LY 7A85-8EF1L77A-8EF0L1 7A85-8EF0

L°NO

L ±NO

L

2NO
L|NO
L±NO
L
°NO
L°NO
L±NO
L²NO
L|NO
L±NO
L°NOMeMAUDIO- 4M0M-MAINM-7A-7F00M• 7A85-7F00M-7A-7F01M(7A85-7F01
M³NO
M NOM
μYESMwYESM^YES
M
³NO
M³NO
M^NOMμYESMwYESM^YES
M³NO¾Nd*+
N3ZONE2N-7A-80FFN• 7A85-80FFN-7A-80FEN(7A85-80FE
NNO
N ®NON
- YESNzYESN®YES
N
NO
NNO
N®NON^ YESNzYESN®YES
NNO¾Od*+
ObZONE3O27A-81FEO+ 7A85-81FEO27A-81FFO@ 7A85-81FF
ONO
O ®NO
O
-NOOzYESO®YES
O
NO
ONO
O®NO
O^-NOOzYESO®YES
ONO¾Pd./
P7ZONE4P77A-8FF0PY 7A85-8FF0P77A-8FF1P6 7A85-8FF1
P°NO
P »NO
P
¼NO
P½NO
P»NO
P
°NO
P°NO
P»NO
P¼NO
P½NO
P»NO
P°NOQe

Q*V-AUXQ+Q5MAIN

Q57A-55Q€ 7A85-55AAQ57A-55ABQ(7A85-55ABQ©YESQ^aYESQ

«YESQ¬YESQ^aYESQ

©YESQ©YESQ^aYESQ«YESQ¬YESQ^aYESQ©YES^{3/4}Rd*+

R3ZONE2

R37A-D8R} 7A85-D827R37A-D826R, 7A85-D826RYESR ®YESR

-YESRzYESR®YESR

YESRYESR®YESR⁻YESRzYESR®YESRYES^{3/4}Sd*+

S3ZONE3

S37A-F0S} 7A85-F00FS37A-F00ES1 7A85-F00E

S°NO

S ±NO

S

²NOS|YESS±YES

S

°NO

S°NO

S±NO

S²NOS|YESS±YES

S°NO^{3/4}Td./

T7ZONE4

T77A-7DTY 7A85-7D82T77A-7D83T1 7A85-7D83

T°NO

T ±NO

T

²NO

T|NOT±YES

T

°NO

T°NO

T±NO

T²NO

T|NOT±YES

T°NOUdÖUPHONU^{3/4}U5MAIN

U57A-14U€ 7A85-14EBU57A-14EAU4 7A85-14EAU³YES*ExceptUCU ^YES*ExceptUCU

μYESUwYESU^YESU

³YES*ExceptUCU³YES*ExceptUCU^YES*ExceptUCUμYESUwYESU^YESU³YES*ExceptUC^{3/4}Vd*¿

V3ZONE2

V37A-D0V} 7A85-D02FV37A-D02EV, 7A85-D02EVYES*ExceptUCV ®YES*ExceptUCV

-YESVzYESV®YESV

YES*ExceptUCVYES*ExceptUCV®YES*ExceptUCV⁻YESVzYESV®YESVYES*ExceptUC^{3/4}Wd*¿

W3ZONE3

W37A-F1W} 7A85-F10EW37A-F10FW, 7A85-F10F

WNO

W ®NO

W

⁻NOWzYESW®YES

W

NO

WNO

W®NO

W⁻NOWzYESW®YES

WNO^{3/4}Xd.À

X7ZONE4

X77A-7EXY 7A85-7E81X77A-7E80X6 7A85-7E80
X°NO
X »NO
X
¼NO
X½NO
X»NO
X
°NO
X°NO
X»NO
X¼NO
X½NO
X»NO
X°NOYdYUSBY0Y5MAINY5 7F01-720DY€ 7F01-720DY5 7F01-720CY(7F01-720CY©YESY °YESY
«YESY-YESY°YESY
©YESY©YESY°YESY«YESY-YESY°YESY©YES¾Zd*+
Z3ZONE2Z3 7F01-730CZ} 7F01-730CZ3 7F01-730DZ, 7F01-730DZYESZ ®YESZ
-YESZzYESZ®YESZ
YESZYESZ®YESZ-YESZzYESZ®YESZYES¾[d*+
[3ZONE3[3 7F01-740B[] 7F01-740B[3 7F01-740A[, 7F01-740A
[NO
[®NO
[
-NO[zYES[®YES
[
NO
[NO
[®NO
[-NO[zYES[®YES
[NO¾d./
\\ZONE4\\7 7F01-7A05\\Y 7F01-7A05\\7 7F01-7A04\\1 7F01-7A04
\\°NO
\\ ±NO
\\
²NO
\\NO
\\±NO
\\
°NO
\\°NO
\\±NO
²NO
\\NO
\\±NO
\\°NO[d]NET]0]5MAIN]57F01-3F]€ 7F01-3FC0]5 7F01-3FC1]4 7F01-3FC1]³YES] ^YES]
µYES]wYES]^YES]
³YES]³YES]^YES]µYES]wYES]^YES]³YES¾^d*€
^3ZONE2^37F01-40^} 7F01-40BF^3 7F01-40BE^, 7F01-40BE^YES^ ®YES^
-YES^zYES^®YES^
YES^YES^®YES^-YES^zYES^®YES^YES¾_d€
_3ZONE3_37F01-41_] 7F01-41BE_3 7F01-41BF_, 7F01-41BF
_NO
- ®NO

-NO_zYES_@YES

-NO

_NO

_@NO

-NO_zYES_@YES

_NO¾`d.%

`7ZONE4`77F01-49`Y 7F01-49B6`7 7F01-49B7`6 7F01-49B7

`°NO

` »NO

¼NO

`½NO

`»NO

°NO

`°NO

`»NO

`¼NO

`½NO

`»NO

`°NO×D5(lfOfO667#pY;)!9'abcdefghijklmnopqrstuvwxy z,0{|}~€adaDOCKa0a-MAINa-7F01-4Aa• 7F01-4AB5a-

7F01-4AB4a(7F01-4AB4a©YESa °YESa

«YESa¬YESa°YESa

©YESa©YESa°YESa«YESa¬YESa°YESa©YES¾bd*+

b3ZONE2b-7F01-4Bb• 7F01-4BB4b- 7F01-4BB5b(7F01-4BB5bYESb @YESb

-YESbzYESb@YESb

YESbYESb@YESb-YESbzYESb@YESbYES¾cd*+

c3ZONE3c-7F01-4Cc• 7F01-4CB3c- 7F01-4CB2c(7F01-4CB2

cNO

c @NO

c

-NOczYESc@YES

c

NO

cNO

c@NO

c-NOczYESc@YES

cNO¾dd./

d7ZONE4d77F01-4DdY 7F01-4DB2d7 7F01-4DB3d1 7F01-4DB3

d°NO

d ±NO

d

²NO

d|NO

d±NO

d

°NO

d°NO

d±NO

d²NO

d|NO

d±NO

d°NOed
eTUNERe^{3/4}e5MAIN
e57A-16e€ 7A85-16E9e57A-16E8e4 7A85-16E8e³YESe ^YESe
μYESewYESe^YESe
³YESe³YESe^YESeμYESewYESe^YESe³YES^{3/4}fd;
f3ZONE2
f37A-D2f} 7A85-D22Df37A-D22Cf, 7A85-D22CfYESf @YESf
-YESfzYESf@YESf
YESfYESf@YESf^YESfzYESf@YESfYES^{3/4}gd;
g3ZONE3
g37A-F3g} 7A85-F30Cg37A-F30Dg, 7A85-F30D
gNO
g @NO
g
-NOgzYESg@YES
g
NO
gNO
g@NO
g^-NOgzYESg@YES
gNO^{3/4}hdÀ
h7ZONE4
h77A-20hY 7A85-20DFh77A-20DEh6 7A85-20DE
h°NO
h »NO
h
1/4NO
h1/2NO
h»NO
h
°NO
h°NO
h»NO
h1/4NO
h1/2NO
h»NO
h°NOidiSIRIUSi8i-MAIN
i-7A-39i• 7A85-39C6i-7A-39C7i(7A85-39C7
i³YES*U
i ^YES*U
i
μYES*U
iwYES*U
i^YES*U
i
³YES*U
i³YES*U
i^YES*U
iμYES*U
iwYES*U
i^YES*U
i³YES*U^{3/4}jdO
j3ZONE2
j-7A-3Aj• 7A85-3AC5j-7A-3AC4j(7A85-3AC4

jYES*U
j ®YES*U
j
- YES*U
jzYES*U
j®YES*U
j
YES*U
jYES*U
j®YES*U
j- YES*U
jzYES*U
j®YES*U
jYES*U¾kd+
k3ZONE3
k37A-3Bk} 7A85-3BC4k37A-3BC5k, 7A85-3BC5
kNO
k ®NO
k
- NO
kzYES*U
k®YES*U
k
NO
kNO
k®NO
k- NO
kzYES*U
k®YES*U
kNO¾ld+
l7ZONE4
l77A-3CIY 7A85-3CC3l77A-3CC2l6 7A85-3CC2
l°NO
l »NO
l
¼NO
l½NO
l»NO
l
°NO
l°NO
l»NO
l¼NO
l½NO
l»NO
l°NOmemtMULTI CH INm¾mòMAIN
m27A-87m+ 7A85-8778m27A-8779m@ 7A85-8779
mdNO
m ÂNOm
ÃYESmeYESmÂYES
m
dNO
mdNO
mÂNOmÃYESmeYESmÂYES

mdNOnd
nUPn0n5MAINn57A-1F60n€ 7A85-1F60n57A-1F61n4 7A85-1F61n³YESn ^YESn
μ YESn w YESn ^YESn
³YESn³YESn ^YESn μ YESn w YESn ^YESn³YES³⁄₄od*+
o3ZONE2o-7A-205Fo• 7A85-205Fo-7A-205Eo(7A85-205EoYESo ®YESo
- YESozYESo®YESo
YESo YESo®YESo- YESozYESo®YESoYES³⁄₄pd*+
p3ZONE3p-7A-215Ep• 7A85-215Ep-7A-215Fp(7A85-215F
pNO
p ®NO
p
- NOpzYESp®YES
p
NO
pNO
p®NO
p- NOpzYESp®YES
pNO³⁄₄qd*+
q3ZONE4q27A-225Dq+ 7A85-225Dq27A-225Cq@ 7A85-225C
q°NO
q »NO
q
¼NO
q½NOq»YES
q
°NO
q°NO
q»NO
q¼NO
q½NOq»YES
q°NO rDOWNr0r5MAINr57A-235Cr€ 7A85-235Cr57A-235Dr(7A85-235Dr©YESr °YESr
«YESr-YESr°YESr
©YESr©YESr°YESr«YESr-YESr°YESr©YES³⁄₄sd+
s3ZONE2s-7A-245Bs• 7A85-245Bs-7A-245As(7A85-245AsYESs ®YESs
- YESszYESs®YESs
YESsYESs®YESs- YESszYESs®YESsYES³⁄₄td+
t3ZONE3t-7A-255At• 7A85-255At-7A-255Bt(7A85-255B
tNO
t ®NO
t
- NOtzYESt®YES
t
NO
tNO
t®NO
t- NOtzYESt®YES
tNO³⁄₄ud+
ubZONE4u27A-2659u+ 7A85-2659u27A-2658u@ 7A85-2658
u°NO
u ±NO
u
²NO
u|NOu±YES
u

°NO
u°NO
u±NO
u²NO
u|NOu±YES
u°NOvdvNET/USBv0TOGGLEv5MAINv57A-A8D7v€7A85-A8D7v57A-A8D6v4 7A85-A8D6v³YESv ^YESv
µYESvwYESv^YESv
³YESv³YESv^YESvµYESvwYESv^YESv³YES³⁄wd+
w3ZONE2w-7A-A9D6w• 7A85-A9D6w-7A-A9D7w(7A85-A9D7wYESw ®YESw
- YESwzYESw®YESw
YESwYESw®YESw^ YESwzYESw®YESwYES³⁄xd+
x3ZONE3x-7A-AAD5x• 7A85-AAD5x-7A-AAD4x(7A85-AAD4
xNO
x ®NO
x
- NOxzYESx®YES
x
NO
xNO
x®NO
x^- NOxzYESx®YES
xNO³⁄yd_š
ykZONE4ya7A-ABD4yš 7A85-ABD4ya7A-ABD5yœ 7A85-ABD5
yÄNO
y ÅNO
y
ÆNO
yÇNO
yÄNO
y
ÄNO
yÄNO
yÄNO
yÆNO
yÇNO
yÄNO
yÄNOzÈOUTPUTzAHDMI OUTzLTOGGLEzCMAIN
zC7A-35zX 7A85-35CAzC7A-35CBzB 7A85-35CBzÉYESz ÊYESz
ËYESzËYESzÊYESz
ÉYESzÉYESzÊYESzËYESzÈYESzÊYESzÉYES{ePROGRAM
{GMOVIE{GTOGGLE{)MAIN
{7A-88{~ 7A85-8877{)7A-8876{(7A85-8876{©YES{ ^YES{
«YES
{¬NO
{^NO{
©YES{©YES{^YES{«YES
{¬NO
{^NO{©YES|d
|FMUSIC|FTOGGLE|7MAIN
|77A-89|Y 7A85-8976|77A-8977|1 7A85-8977|°YES| ±YES|
²YES
||NO
|±NO|
°YES|°YES|±YES|²YES

||NO
|±NO|°YES}d}OENHANCER}OTOGGLE}2MAIN
};7A-94}/ 7A85-946B};7A-946A}E 7A85-946A}ÏYES} ÍYES}
ÏYES}<YES}ÍYES}
ÏYES}ÏYES}ÏYES}ÏYES}<YES}ÍYES}ÏYES}~d~NSTRAIGHT~NTOGGLE~>MAIN
~>7A-56~ 7A85-56A9~>7A-56A8~= 7A85-56A8~ÏYES~ ÍYES~
ÏYES~<YES~ÍYES~
ÏYES~ÏYES~ÍYES~ÏYES~<YES~ÍYES~ÏYESdNPURE DIRECT or DIRECT8TOGGLE\MAIN
27A-DD+ 7A85-DD2227A-DD23@ 7A85-DD23ÏYES ÍYES
ÏYES<YESÍYES
ÏYESÏYESÍYESÏYES<YESÍYESÏYES€€SUR. DECODE€NTOGGLE€MAIN
€7A-8D€ 7A85-8D72€7A-8D73€ 7A85-8D73€ÏYES€ÍYES€
ÏYES€YES€ÏYES€
ÏYES€ÏYES€ÏYES€ÏYES€YES€ÏYES€ÏYES€ÏYES×DJ(l:'7#P;#76%8%C%JD;BBO,f,,...†‡ ^%Š<ŒŽ“”•—~™š>
œžŸ dK CLASSICALKTOGGLE5MAIN
57A-8A€7A85-8A7557A-8A74(7A85-8A74
©NO
^NO

<NO~YES^YES

©NO
©NO
^NO
<NO~YES^YES
©NO,e,I LIVE/CLUB,ITOGGLE,3MAIN
,37A-8B,} 7A85-8B74,37A-8B75,, 7A85-8B75
,NO
, ®NO
,
- NO,zYES,®YES
,
NO
,NO
,®NO
, - NO,zYES,®YES
,NOfdfl ENTERTAINfITOGGLEf3MAIN
f37A-8Cf} 7A85-8C73f37A-8C72f, 7A85-8C72
fNO
f ®NO
f
- NOfzYES,f®YES
f
NO
fNO
f®NO
f- NOfzYES,f®YES
fNO,,e
,,IMOVIE,,ITOGGLE,,3MAIN
,,37A-8E,,} 7A85-8E71,,37A-8E70,, 7A85-8E70
,,NO
,, ®NO
,,
- NO,,zYES,,®YES

”
NO
„NO
„,®NO
„-NO„,zYES„,®YES
„,NO...d...FSTEREO...FTOGGLE...7MAIN
...77A-8F...Y 7A85-8F70...77A-8F71...1 7A85-8F71
...°NO
... ±NO
...
²NO...|YES...±YES
...
°NO
...°NO
...±NO
...²NO...|YES...±YES
...°NO†d†OPROGRAM
†OUP†2MAIN
†57A-58†€ 7A85-58A7†57A-58A6†4 7A85-58A6
†³NO
† NO
†
μNO†wYES†^YES
†
³NO
†³NO
†^NO
†μNO†wYES†^YES
†³NO¾
‡d ‡FDOWN‡7MAIN
‡;7A-59‡/ 7A85-59A6‡;7A-59A7‡@ 7A85-59A7
‡ÄNO
‡ ÅNO
‡
ÆNO‡ÇYES‡ÅYES
‡
ÄNO
‡ÄNO
‡ÅNO
‡ÆNO‡ÇYES‡ÅYES
‡ÄNO^cMEMORY
^SCENE^<BD/DVD^)MAIN^7A-007F~~ 7A85-007F^7A-007E^(7A85-007E^©YES^ ^YES^
«YES^-YES^ ^YES^
©YES^©YES^ ^YES^«YES^-YES^ ^YES^©YES¾
%oe+
%oOor
%o3ZONE2%o-7A-017E%o• 7A85-017E%o-7A-017F%o(7A85-017F
%oNO
%o ®NO%o
- YES%ozYES%o®YES
%o
NO
%oNO
%o®NO%o- YES%ozYES%o®YES

%oNO¾

Še+~

ŠOđ?

Š3ZONE3Š-7A-027DŠ• 7A85-027DŠ-7A-027CŠ(7A85-027C

ŠNO

Š ®NO

Š

-NOŠzYESŠ®YES

Š

NO

ŠNO

Š®NO

Š-NOŠzYESŠ®YES

ŠNO¾<e+O

<3ZONE4<27A-1867<+ 7A85-1867<27A-1866<@ 7A85-1866

<°NO

< ±NO

<

²NO

<|NO<±YES

<

°NO

<°NO

<±NO

<²NO

<|NO<±YES

<°NO¾

Œe9

Œ8TVŒ5MAINŒ57A-037CŒ€ 7A85-037CŒ57A-037DŒ4 7A85-037DŒ³YESŒ `YESŒ

µYESŒwYESŒ`YESŒ

³YESŒ³YESŒ`YESŒµYESŒwYESŒ`YESŒ³YES¾

e9

Oor

3ZONE2-7A-047B• 7A85-047B-7A-047A(7A85-047A

NO

®NO

-YESzYES®YES

NO

NO

®NO-YESzYES®YES

NO¾

Že9~

ŽO@

ŽbZONE3Ž-7A-057AŽ• 7A85-057AŽ-7A-057BŽ(7A85-057B

ŽNO

Ž ®NO

Ž

-NOŽzYESŽ®YES

Ž

NO

ŽNO

Ž®NO

Ž-NOŽzYESŽ®YES

ŽNO¾e9M

7ZONE4;7A-1966/ 7A85-1966;7A-1967E 7A85-1967

°NO

»NO

¼NO

½NO»YES

°NO

°NO

»NO

¼NO

½NO»YES

°NO¾

e+

OCD-MAIN-7A-0679• 7A85-0679-7A-0678(7A85-0678©YES °YES

«YES¬YES°YES

©YES©YES°YES«YES¬YES°YES©YES¾

‘e+

‘Oor

‘3ZONE2‘-7A-0778‘• 7A85-0778‘-7A-0779‘(7A85-0779

‘NO

‘ ®NO‘

¬YES‘zYES‘®YES

‘

NO

‘NO

‘®NO‘¬YES‘zYES‘®YES

‘NO¾

‘e+~

‘O@

‘3ZONE3‘-7A-0877‘• 7A85-0877‘-7A-0876‘(7A85-0876

‘NO

‘ ®NO

‘

¬NO‘zYES‘®YES

‘

NO

‘NO

‘®NO

‘¬NO‘zYES‘®YES

‘NO¾“e+O

“3ZONE4“27A-1A65“+ 7A85-1A65“27A-1A64“@ 7A85-1A64

“°NO

“ ±NO

“

²NO

“|NO“±YES

“

°NO

“°NO

“±NO

“²NO

“|NO“±YES

“°NO¾
”e9
”8RADIO”5MAIN”57A-0976”€ 7A85-0976”57A-0977”4 7A85-0977”3YES” `YES”
μYES”wYES”`YES”
³YES”³YES”`YES”μYES”wYES”`YES”³YES¾
•e9
•Oor
•3ZONE2•-7A-0A75•• 7A85-0A75•-7A-0A74•(7A85-0A74
•NO
• ®NO•
- YES•zYES•®YES
•
NO
•NO
•®NO•- YES•zYES•®YES
•NO¾
-e9~
-O@
-3ZONE3--7A-0B74--• 7A85-0B74--7A-0B75-(7A85-0B75
-NO
- ®NO
-
- NO-zYES-®YES
-
NO
-NO
-®NO
- - NO-zYES-®YES
-NO¾-e9M
-;ZONE4-;7A-1B64-/ 7A85-1B64-;7A-1B65-E 7A85-1B65
-°NO
- »NO
-
¼NO
-½NO-®YES
-
°NO
-°NO
-»NO
-¼NO
-½NO-®YES
-°NO?~MEMORY~5MAIN~5 7F01-6718~€ 7F01-6718~5 7F01-6719~4 7F01-6719~³YES~ `YES~
μYES~wYES~`YES~
³YES~³YES~`YES~μYES~wYES~`YES~³YES¾™@!!
™3ZONE2™3 7F01-6817™} 7F01-6817™3 7F01-6816™, 7F01-6816
™NO
™ ®NO
™
- NO
™zNO
™®NO
™
NO
™NO

TM®NO
TM- NO
TMzNO
TM®NO
TMNO¾š'P!
š3ZONE3š3 7F01-6916š} 7F01-6916š3 7F01-6917š, 7F01-6917
šNO
š ®NO
š
- NO
šzNO
š®NO
š
NO
šNO
š®NO
š- NO
šzNO
š®NO
šNO¾š'PU
kZONE4k 7F01-80FF>- 7F01-80FF>k 7F01-80FE>1 7F01-80FE
>°NO
> »NO
>
¼NO
>½NO
>>NO
>
°NO
>°NO
>>NO
>¼NO
>½NO
>>NO
>°NOœcMENUœ< ON SCREENœOTOGGLEœ2MAIN
œ-7A-84œ• 7A85-847Bœ-7A-847Aœ(7A85-847Aœ©YESœ ^YESœ
«YESœ¬YESœ^YESœ
©YESœ©YESœ^YESœ«YESœ¬YESœ^YESœ©YESœÖ
orO
3ZONE2-7A-3B44• 7A85-3B44-7A-3B45(7A85-3B45
NO
®NO
- NO
zNO
®NO
NO
NO
®NO
- NO
zNO
®NO
NOžeÖžSETUPžO

ž3ZONE3ž-7A-443Bž• 7A85-443Bž-7A-443Až(7A85-443A

žNO

ž @NO

ž

-NO

žzNO

ž@NO

ž

NO

žNO

ž@NO

ž-NO

žzNO

ž@NO

žNO¾ÿe M

ÿ7ZONE4ÿ27A-413Eÿ+ 7A85-413Eÿ27A-413Fÿ@ 7A85-413F

ÿ°NO

ÿ ±NO

ÿ

²NO

ÿ|NO

ÿ±NO

ÿ

°NO

ÿ°NO

ÿ±NO

ÿ²NO

ÿ|NO

ÿ±NO

ÿ°NO e 8OPTION 8TOGGLE \MAIN 57A-6B14 €7A85-6B14 57A-6B15 4 7A85-6B15 ³YES ^YES

µYES wYES ^YES

³YES ³YES ^YES µYES wYES ^YES ³YES×D-(1;;785(I+)0+)0+)3+)>I.1;ç£¤¥¦§¨©ª«¬®¯°±²³´µ¶·¸¹º»¼½¾¿À³¼;eO

;3ZONE2;-7A-6C13;• 7A85-6C13;-7A-6C12;(7A85-6C12

;NO

; @NO

;

-NO; zYES; @YES

;

NO

;NO

;@NO

;-NO; zYES; @YES

;NO¾çeO

ç3ZONE3ç-7A-6D12ç• 7A85-6D12ç-7A-6D13ç(7A85-6D13

çNO

ç @NO

ç

-NOçzYESç@YES

ç

NO

çNO

ç@NO

ç-NOçzYESç@YES

çNO¾çe M

£7ZONE4£;7A-6E11£/ 7A85-6E11£;7A-6E10£E 7A85-6E10

£°NO

£ »NO

£

¼NO

£½NO

£»NO

£

°NO

£°NO

£»NO

£¼NO

£½NO

£»NO

£°NOαeα8TOP MENUα8TOGGLEα\MAINα57A-A0DFα€7A85-A0DFα57A-A0DEα4 7A85-A0DEα³YESα´YESα

μ YESαwYESα´YESα

³YESα³YESα´YESαμ YESαwYESα´YESα³YES¾¥eO

¥3ZONE2¥-7A-A1DE¥• 7A85-A1DE¥-7A-A1DF¥(7A85-A1DF

¥NO

¥ @NO

¥

-NO

¥zNO

¥@NO

¥

NO

¥NO

¥@NO

¥-NO

¥zNO

¥@NO

¥NO¾¼eO

!3ZONE3!-7A-A2DD!• 7A85-A2DD!-7A-A2DC!(7A85-A2DC

!NO

! @NO

!

-NO

!zNO

!@NO

!

NO

!NO

!@NO

!-NO

!zNO

!@NO

!NO¾¼§e M

§7ZONE4§;7A-A3DC§/ 7A85-A3DC§;7A-A3DD§E 7A85-A3DD

§°NO

§ »NO

§

¼NO

§½NO

§»NO

§
°NO
§°NO
§»NO
§¼NO
§½NO
§»NO
§°NO°e°8POP-UP MENU°8TOGGLE°\MAIN°57A-A4DB°€ 7A85-A4DB°57A-A4DA°4 7A85-A4DA°3YES°
°YES°
μYES°wYES°°YES°
³YES°³YES°°YES°μYES°wYES°°YES°³YES¾°eO
©3ZONE2©-7A-A5DA©• 7A85-A5DA©-7A-A5DB©(7A85-A5DB
©NO
© ®NO
©
- NO
©zNO
©®NO
©
NO
©NO
©®NO
©- NO
©zNO
©®NO
©NO¾°a°eO
³3ZONE3ª-7A-A6D9ª• 7A85-A6D9ª-7A-A6D8ª(7A85-A6D8
ªNO
ª ®NO
ª
- NO
ªzNO
ª®NO
ª
NO
ªNO
ª®NO
ª- NO
ªzNO
ª®NO
ªNO¾°e M
«7ZONE4«;7A-A7D8«/ 7A85-A7D8«;7A-A7D9«E 7A85-A7D9
«°NO
« »NO
«
¼NO
«½NO
«»NO
«
°NO
«°NO
«»NO
«¼NO
«½NO

<>NO
<°NO-e-+CURSOR
-OUP-MAIN
-7A-9D-• 7A85-9D62-7A-9D63-(7A85-9D63-©YES-^YES-
<YES-YES-^YES-
©YES-©YES-^YES-«YES-YES-^YES-©YES¾eO
3ZONE2-7A-2B54• 7A85-2B54-7A-2B55(7A85-2B55
NO
®NO

-NOzYES®YES

NO
NO
®NO
-NOzYES®YES

NO¾®eO
®3ZONE3®-7A-304F®• 7A85-304F®-7A-304E®(7A85-304E
®NO
® ®NO

®
-NO®zYES®®YES

®
NO
®NO
®®NO
®-NO®zYES®®YES

®NO¾-eM
-7ZONE4-27A-354A-+ 7A85-354A-27A-354B-@ 7A85-354B
-°NO
- ±NO

-
²NO
-|NO
-±NO

-
°NO
-°NO
-±NO
-²NO
-|NO
-±NO
-°NO¾

°e+°JDOWN°3MAIN
°57A-9C°€ 7A85-9C63°57A-9C62°4 7A85-9C62°³YES° ^YES°
μYES°wYES°^YES°
³YES°³YES°^YES°μYES°wYES°^YES°³YES¾±eO

±3ZONE2±-7A-2C53±• 7A85-2C53±-7A-2C52±(7A85-2C52
±NO
± ®NO
±
-NO±zYES±®YES

±
NO

±NO

±®NO

±¯ NO±zYES±®YES

±NO¾4²eO

²³ZONE3²-7A-314E²• 7A85-314E²-7A-314F²(7A85-314F

²NO

² ®NO

²

¯ NO²zYES²®YES

²

NO

²NO

²®NO

²¯ NO²zYES²®YES

²NO¾4³eM

³⁷ZONE4³;7A-3649³/ 7A85-3649³;7A-3648³E 7A85-3648

³ºNO

³ »NO

³

¼NO

³½NO

³»NO

³

ºNO

³ºNO

³»NO

³¼NO

³½NO

³»NO

³ºNO¾4

´e+´8LEFT´3MAIN

´-7A-9F´• 7A85-9F60´-7A-9F61´(7A85-9F61´©YES´ªYES´

«YES´¯YES´ªYES´

©YES´©YES´ªYES´«YES´¯YES´ªYES´©YES¾4µeO

µ³ZONE2µ-7A-2D52µ• 7A85-2D52µ-7A-2D53µ(7A85-2D53

µNO

µ ®NO

µ

¯ NOµzYESµ®YES

µ

NO

µNO

µ®NO

µ¯ NOµzYESµ®YES

µNO¾4¶eO

¶³ZONE3¶-7A-324D¶• 7A85-324D¶-7A-324C¶(7A85-324C

¶NO

¶ ®NO

¶

¯ NO¶zYES¶®YES

¶

NO

¶NO

¶®NO

¶ NO¶zYES¶®YES

¶NO¾·eM

·7ZONE4·27A-3748·+ 7A85-3748·27A-3749·@ 7A85-3749

·°NO

· ±NO

·2NO

·|NO

·±NO

·°NO

·°NO

·±NO

·2NO

·|NO

·±NO

·°NO¾

·e+

·JRIGHT, bMAIN

·57A-9E, € 7A85-9E61, 57A-9E60, 4 7A85-9E60, 3YES, ^YES,

μYES, wYES, ^YES,

3YES, 3YES, ^YES, μYES, wYES, ^YES, 3YES¾eO

13ZONE2¹-7A-2E51¹• 7A85-2E51¹-7A-2E50¹(7A85-2E50

¹NO

¹ ®NO

¹ NO¹zYES¹®YES

NO

¹NO

¹®NO

¹ NO¹zYES¹®YES

¹NO¾°eO

°3ZONE3°-7A-334C°• 7A85-334C°-7A-334D°(7A85-334D

°NO

° ®NO

° NO°zYES°®YES

NO

°NO

°®NO

° NO°zYES°®YES

°NO¾»e M

»7ZONE4»;7A-3847»/ 7A85-3847»;7A-3846»E 7A85-3846

»°NO

» »NO

¼NO

»½NO

»»NO

°NO

»°NO

»»NO
»¼NO
»½NO
»»NO
»°NO¼e
¼0ENTER¼8¼MAIN
¼-7A-DE¼• 7A85-DE2¼-7A-DE2¼(7A85-DE2¼©YES¼ °YES¼
«YES¼¬YES¼ªYES¼
©YES¼©YES¼ªYES¼«YES¼¬YES¼ªYES¼©YES¾¼½eO
½3ZONE2½-7A-2F50½• 7A85-2F50½-7A-2F51½(7A85-2F51½YES½ ®YES½
- YES½zYES½®YES½
YES½YES½®YES½- YES½zYES½®YES½YES¾¼¾eO
¾3ZONE¾-7A-344B¾• 7A85-344B¾-7A-344A¾(7A85-344A
¾NO
¾ ®NO
¾
- NO¾zYES¾®YES
¾
NO
¾NO
¾®NO
¾- NO¾zYES¾®YES
¾NO¾¼e M
¼7ZONE¼27A-3946¼+ 7A85-3946¼27A-3947¼@ 7A85-3947
¼°NO
¼ ±NO
¼
²NO
¼|NO
¼±NO
¼
°NO
¼°NO
¼±NO
¼²NO
¼|NO
¼±NO
¼°NOÀeÀ0RETURNÀ8ÀMAIN
À57A-AAÀ€ 7A85-AA55À57A-AA54À4 7A85-AA54À³YESÀ `YESÀ
µYESÀwYESÀ`YESÀ
³YESÀ³YESÀ`YESÀµYESÀwYESÀ`YESÀ³YES×D×&IDG<0017%ÁÃÄ ÅÆÇÈÉÊËÌÍÎ Ñ,0ÒÓÔÕÖ×ØÙ
ÚÛÜÝÞßà¾ÁeO
Á3ZONE2Á-7A-3C43Á• 7A85-3C43Á-7A-3C42Á(7A85-3C42
ÁNO
Á ®NO
Á
- NOÁzYESÁ®YES
Á
NO
ÁNO
Á®NO
Á- NOÁzYESÁ®YES
ÁNO¾ÁeO
Â3ZONE3Â-7A-3F40Â• 7A85-3F40Â-7A-3F41Â(7A85-3F41

ÂNO
Â ®NO
Â
-NOÂzYESÂ®YES
Â
NO
ÂNO
Â®NO
Â-NOÂzYESÂ®YES
ÂNO¾ÃeO
ÂbZONE4Ã27A-423DÃ+ 7A85-423DÃ27A-423CÃ@ 7A85-423C
Â°NO
Â ±NO
Â
²NO
Â|NO
Â±NO
Â
°NO
Â°NO
Â±NO
Â²NO
Â|NO
Â±NO
Â°NOÄeÖÄ~LEVELÄ,TOGGLEÄMAIN
Ä7A-86Ä™ 7A85-8679Ä7A-8678Äf 7A85-8678
ÄçNO
Ä !NO
Ä
ÏNOÄ¥YESÄ!YES
Ä
çNO
ÄçNO
Ä!NO
ÄÏNOÄ¥YESÄ!YES
ÄçNOÄÐÄcVOLUMEÖÄ&VOLUME
ÄÑUPÄ)MAIN
Ä)7A-1AÄ~ 7A85-1AE5Ä)7A-1AE4Ä(7A85-1AE4Ä©YESÄ °YESÄ
«YESÄ-YESÄ°YESÄ
©YESÄ©YESÄ°YESÄ«YESÄ-YESÄ°YESÄ©YES¾Äe*¿
Æ3ZONE2
Æ-7A-DAÆ• 7A85-DA25Æ-7A-DA24Æ(7A85-DA24ÆYESÆ ®YESÆ
-YESÆzYESÆ®YESÆ
YESÆYESÆ®YESÆ-YESÆzYESÆ®YESÆYES¾Äe*¿
Ç3ZONE3
Ç-7A-FDÇ• 7A85-FD02Ç-7A-FD03Ç(7A85-FD03
ÇNO
Ç ®NO
Ç
-NOÇzYESÇ®YES
Ç
NO
ÇNO
Ç®NO

Ç NOÇzYESÇ®YES

ÇNO¾Ëc*À

È7ZONE4

È27A-2BÈ+ 7A85-2BD4È27A-2BD5È@ 7A85-2BD5

È°NO

È ±NO

È

²NO

È|NO

È±NO

È

°NO

È°NO

È±NO

È²NO

È|NO

È±NO

È°NO¾

Ée*É¾DOWNÉ5MAIN

É57A-1BÉ€ 7A85-1BE4É57A-1BE5É4 7A85-1BE5É³YESÉ `YESÉ

µYESÉwYESÉ`YESÉ

³YESÉ³YESÉ`YESÉµYESÉwYESÉ`YESÉ³YES¾Ëe*¿

È3ZONE2

È-7A-DBÈ• 7A85-DB24È-7A-DB25È(7A85-DB25ÈYESÈ ®YESÈ

-YESÈzYESÈ®YESÈ

YESÈYESÈ®YESÈ-YESÈzYESÈ®YESÈYES¾Ëe*¿

È3ZONE3

È-7A-FEÈ• 7A85-FE01È-7A-FE00È(7A85-FE00

ÈNO

È ®NO

È

-NOÈzYESÈ®YES

È

NO

ÈNO

È®NO

È-NOÈzYESÈ®YES

ÈNO¾Ëe*¿

Ì7ZONE4

Ì;7A-2CÌ/ 7A85-2CD3Ì;7A-2CD2ÌÈ 7A85-2CD2

Ì°NO

Ì »NO

Ì

¼NO

Ì½NO

Ì»NO

Ì

°NO

Ì°NO

Ì»NO

Ì¼NO

Ì½NO

Ì»NO

Ì°NOÍeÍMUTEÍ¾TOGGLEÍ5MAIN

Í-7A-1CÍ• 7A85-1CE3Í-7A-1CE2Í(7A85-1CE2Í©YESÍ ^YESÍ

«YESÍ-YESÍ^YESÍ

©YESÍ©YESÍ^YESÍ«YESÍ-YESÍ^YESÍ©YES^{3/4}Íex;

Î3ZONE2

Î-7A-DCÎ• 7A85-DC23Î-7A-DC22Î(7A85-DC22ÎYESÎ ®YESÎ

- YESÎzYESÎ®YESÎ

YESÎYESÎ®YESÎ- YESÎzYESÎ®YESÎYES^{3/4}Íex;

ÏbZONE3

Ï-7A-FFÏ• 7A85-FF0Ï-7A-FF01Ï(7A85-FF01

ÏNO

Ï ®NO

Ï

-NOÏzYESÏ®YES

Ï

NO

ÏNO

Ï®NO

Ï-NOÏzYESÏ®YES

ÏNO^{3/4}ĐÁÒ

Đ7ZONE4

Đ;7A-2DD/ 7A85-2DD2Đ;7A-2DD3Đ@ 7A85-2DD3

Đ°NO

Đ ±NO

Đ

²NO

Đ|NO

Đ±NO

Đ

°NO

Đ°NO

Đ±NO

Đ²NO

Đ|NO

Đ±NO

Đ°NOÏñZ ZONE CONTROL

Ïñ,PARTYÏñ...TOGGLEÏñ±ALL

Ïñ±7A-34Ïñ... 7A85-34CBÏñ±7A-34CAÏñZ 7A85-34CA

Ïñ·NOÏñ ÓYESÏñ

ÔYESÏñcYESÏñÓYES

Ïñ

·NOÏñ·YESÏñÓYESÏñÔYESÏñcYESÏñÓYES

Ïñ·NOÏñVDISPLAYÒjDISPLA YÒjTOGGLEÒ)MAINÒ)7F01-60Ò~ 7F01-609FÒ) 7F01-609EÒ: 7F01-

609EÒ¶YESÒ·YESÒ

·YESÒ¹YESÒ·YESÒ

¶YESÒ¶YESÒ·YESÒ·YESÒ¹YESÒ·YESÒ¶YES^{3/4}Ói!!

Ó3ZONE2Ó37F01-80Ó} 7F01-807FÓ3 7F01-807EÓ, 7F01-807E

ÓNO

Ó ®NO

Ó

-NO

ÓzNO

Ó®NO

Ó

NO

ÓNO
Ó®NO
Ó-NO
ÓzNO
Ó®NO
ÓNO¾Ô?!!
Ô3ZONE3Ô37F01-A0Ô} 7F01-A05FÔ3 7F01-A05EÔ, 7F01-A05E
ÔNO
Ô ®NO
Ô
-NO
ÔzNO
Ô®NO
Ô
NO
ÔNO
Ô®NO
Ô-NO
ÔzNO
Ô®NO
ÔNO¾Ô?QQ
Ô7ZONE4Ô77F01-C0ÔY 7F01-C03FÔ7 7F01-C03EÔ6 7F01-C03E
Ô°NO
Ô »NO
Ô
¼NO
Ô½NO
Ô»NO
Ô
°NO
Ô°NO
Ô»NO
Ô¼NO
Ô½NO
Ô»NO
Ô°NO?ÔINFOÖTOGGLEÖ5MAINÖ57A-2758Ö€ 7A85-2758Ö57A-2759Ö4 7A85-2759Ö³YESÖ ´YESÖ
µYESÖwYESÖ´YESÖ
³YESÖ³YESÖ´YESÖµYESÖwYESÖ´YESÖ³YES¾x?!!
x3ZONE2x37A-2857x} 7A85-2857x37A-2856x, 7A85-2856
xNO
x ®NO
x
-NO
xzNO
x®NO
x
NO
xNO
x®NO
x-NO
xzNO
x®NO
xNO¾Øi!!
Ø3ZONE3Ø37A-2956Ø} 7A85-2956Ø37A-2957Ø, 7A85-2957

ØNO
Ø ®NO
Ø
-NO
ØzNO
Ø®NO
Ø
NO
ØNO
Ø®NO
Ø-NO
ØzNO
Ø®NO
ØNO¾Ûi!!
ÛbZONE4Ûb7A-2A55Û— 7A85-2A55Ûb7A-2A54Û1 7A85-2A54
Û°NO
Û »NO
Û
¼NO
Û½NO
Û»NO
Û
°NO
Û°NO
Û»NO
Û¼NO
Û½NO
Û»NO
Û°NOÖV OPERATIONÛjMODEÛjTOGGLEÛ)MAINÛ)7F01-66Û~ 7F01-6699Û) 7F01-6698Û: 7F01-6698Û¶YESÛ·YESÛ
·YESÛ¹YESÛ·YESÛ
¶YESÛ¶YESÛ·YESÛ YESÛ¹YESÛ·YESÛ¶YES¾Ûi!!
Û3ZONE2Û-7F01-86Û• 7F01-8679Û- 7F01-8678Û(7F01-8678
ÛNO
Û ®NOÛ
-YESÛzYESÛ®YES
Û
NO
ÛNO
Û®NOÛ- YESÛzYESÛ®YES
ÛNO¾Ûi!!
Û3ZONE3Û-7F01-A6Û• 7F01-A659Û- 7F01-A658Û(7F01-A658
ÛNO
Û ®NO
Û
-NOÛzYESÛ®YES
Û
NO
ÛNO
Û®NO
Û- NOÛzYESÛ®YES
ÛNO¾ÛiQ
Ý7ZONE4Ý;7F01-C6Ý/ 7F01-C639Ý; 7F01-C638ÝE 7F01-C638
Ý°NO

Ý »NO

Ý

¼NO

Ý½NO

Ý»NO

Ý

°NO

Ý°NO

Ý»NO

Ý¼NO

Ý½NO

Ý»NO

Ý°NOÞiÞSTOPÞP5MAINÞ-7F01-69Þ• 7F01-6996Þ- 7F01-6997Þ(7F01-6997Þ³YESÞ ´YESÞ
µYESÞwYESÞ´YESÞ

³YESÞ³YESÞ´YESÞµYESÞwYESÞ´YESÞ³YES¼ai*P

ß3ZONE2ß-7F01-89ß• 7F01-8976ß- 7F01-8977ß(7F01-8977ßYESß ®YESß
- YESßzYESß®YESß

YESßYESß®YESß- YESßzYESß®YESßYES¼ai*P

à3ZONE3à-7F01-A9à• 7F01-A956à- 7F01-A957à(7F01-A957
àNO

à ®NO

à

- NOàzYESà®YES

à

NO

àNO

à®NO

à- NOàzYESà®YES

àNO×Do'IDG#0#>#LQ@P!:'áãääæçèéèiíîïðñóôö÷øùúüýþ¼aiR

á7ZONE4á;7F01-C9á/ 7F01-C936á; 7F01-C937áE 7F01-C937

á°NO

á »NO

á

¼NO

á½NO

á»NO

á

°NO

á°NO

á»NO

á¼NO

á½NO

á»NO

á°NOâ?

âPAUSEââ-MAINâ57F01-67â€ 7F01-6798â5 7F01-6799â4 7F01-6799â³YESâ ´YESâ
µYESâwYESâ´YESâ

³YESâ³YESâ´YESâµYESâwYESâ´YESâ³YES¼ai*!

ã3ZONE2ã-7F01-87ã• 7F01-8778ã- 7F01-8779ã(7F01-8779ãYESã ®YESã
- YESãzYESã®YESã

YESãYESã®YESã- YESãzYESã®YESãYES¼ai*!

ä3ZONE3ä-7F01-A7ä• 7F01-A758ä- 7F01-A759ä(7F01-A759
äNO

ä ®NO

ä

- NOäzYESä®YES

ä

NO

äNO

ä®NO

ä- NOäzYESä®YES

äNO¾äi

ä7ZONE4ä;7F01-C7â/ 7F01-C738â; 7F01-C739âE 7F01-C739

ä°NO

ä »NO

ä

¼NO

ä½NO

ä»NO

ä

°NO

ä°NO

ä»NO

ä¼NO

ä½NO

ä»NO

ä°NOæ?æPLAYææ5MAINæ57F01-68æ€ 7F01-6897æ5 7F01-6896æ4 7F01-6896æ³YESæ ^YESæ

µYESæwYESæ ^YESæ

³YESæ³YESæ ^YESæµYESæwYESæ ^YESæ³YES¾çi*!

ç3ZONE2ç-7F01-88ç• 7F01-8877ç- 7F01-8876ç(7F01-8876çYESç ®YESç

- YESçzYESç®YESç

YESçYESç®YESç- YESçzYESç®YESçYES¾èi*!

è3ZONE3è-7F01-A8è• 7F01-A857è- 7F01-A856è(7F01-A856

èNO

è ®NO

è

- NOèzYESè®YES

è

NO

èNO

è®NO

è- NOèzYESè®YES

èNO¾éi

é7ZONE4é;7F01-C8é/ 7F01-C837é; 7F01-C836éE 7F01-C836

é°NO

é »NO

é

¼NO

é½NO

é»NO

é

°NO

é°NO

é»NO

é¼NO

é½NO

é»NO

é°NOèièSEARCHèSEARCH-è5MAINè57F01-6Aè€ 7F01-6A95è5 7F01-6A94è4 7F01-6A94è³YESè ^YESè

µYESèwYESè ^YESè

³YESê³YESê´YESêµ YESêwYESê´YESê³YESëi

ë*or

ë!or

ë3ZONE2ë-7F01-8Aë• 7F01-8A75ë- 7F01-8A74ë(7F01-8A74ëYESë ®YESë

- YESëzYESë®YESë

YESëYESë®YESë- YESëzYESë®YESëYESiï*HOLDi!HOLD

ì3ZONE3ì-7F01-AAì• 7F01-AA55ì- 7F01-AA54ì(7F01-AA54

ìNO

ì ®NO

ì

- NOìzYESì®YES

ì

NO

ìNO

ì®NO

ì- NOìzYESì®YES

ìNOí

í*orí

í7ZONE4í;7F01-CAí/ 7F01-CA35í; 7F01-CA34íE 7F01-CA34

í°NO

í »NO

í

¼NO

½NO

í»NO

í

°NO

í°NO

í»NO

¼NO

½NO

í»NO

í°NOíï*TAGíSEARCH+í-MAINí57F01-6Bí€ 7F01-6B94í5 7F01-6B95í4 7F01-6B95í³YESí´YESí

µ YESíwYESí´YESí

³YESí³YESí´YESíµ YESíwYESí´YESí³YES¾

íï*

í!or

í3ZONE2í-7F01-8Bí• 7F01-8B74í- 7F01-8B75í(7F01-8B75íYESí ®YESí

- YESízYESí®YESí

YESíYESí®YESí- YESízYESí®YESíYES¾

ðí*ð!TAG

ð3ZONE3ð-7F01-ABð• 7F01-AB54ð- 7F01-AB55ð(7F01-AB55

ðNO

ð ®NO

ð

- NOðzYESð®YES

ð

NO

ðNO

ð®NO

ð- NOðzYESð®YES

ðNO¾ñi!

ñ7ZONE4ñ;7F01-CBñ/ 7F01-CB34ñ; 7F01-CB35ñE 7F01-CB35

ñ°NO

ñ »NO

ñ

¼NO

ñ½NO

ñ»NO

ñ

°NO

ñ°NO

ñ»NO

ñ¼NO

ñ½NO

ñ»NO

ñ°NOðìðSKIP/PRG SELECT

ðSKIP-ð-MAINð57F01-6Cð€7F01-6C93ð5 7F01-6C92ð4 7F01-6C92ð³YESð ^YESð

μYESðwYESð^YESð

³YESð³YESð^YESðμYESðwYESð^YESð³YES¾

ó!*Ö

ó!or

ó3ZONE2ó-7F01-8Có• 7F01-8C73ó- 7F01-8C72ó(7F01-8C72óYESó @YESó

- YESózYESó@YESó

YESóYESó@YESó- YESózYESó@YESóYES¾

ô!*ô!PRG SELECT-

ô3ZONE3ô-7F01-ACô• 7F01-AC53ô- 7F01-AC52ô(7F01-AC52

ôNO

ô ®NO

ô

- NOôzYESô@YES

ô

NO

ôNO

ô@NO

ô- NOôzYESô@YES

ôNO¾ôï*

õ7ZONE4õ;7F01-CCõ/ 7F01-CC33õ; 7F01-CC32õE 7F01-CC32

õ°NO

õ »NO

õ

¼NO

õ½NO

õ»NO

õ

°NO

õ°NO

õ»NO

õ¼NO

õ½NO

õ»NO

õ°NO¾

öi*

öSKIP+ö5MAINö57F01-6Dö€7F01-6D92ö5 7F01-6D93ö4 7F01-6D93ö³YESö ^YESö

μYESöwYESö^YESö

³YESö³YESö^YESöμYESöwYESö^YESö³YES¾

÷!*Ö

÷!or

÷3ZONE2÷-7F01-8D÷• 7F01-8D72÷- 7F01-8D73÷(7F01-8D73÷YES÷ ®YES÷

- YES÷zYES÷®YES÷

YES÷ YES÷®YES÷- YES÷zYES÷®YES÷ YES¾

øi*ø!PRG SELECT+

ø3ZONE3ø-7F01-ADø• 7F01-AD52ø- 7F01-AD53ø(7F01-AD53

øNO

ø ®NO

ø

- NOøzYESø®YES

ø

NO

øNO

ø®NO

ø- NOøzYESø®YES

øNO¾üi.Q

ù7ZONE4ù;7F01-CDù/ 7F01-CD32ù; 7F01-CD33ùE 7F01-CD33

ù°NO

ù »NO

ù

¼NO

ù½NO

ù»NO

ù

°NO

ù°NO

ù»NO

ù¼NO

ù½NO

ù»NO

ù°NOúíúPRESETúPRESET-ú5MAINú- 7F01-5E21ú• 7F01-5E21ú- 7F01-5E20ú(7F01-5E20ú³YESú `YESú

μ YESúwYESú `YESú

³YESú³YESú `YESúμ YESúwYESú `YESú³YES¾üi*!

û3ZONE2û- 7F01-5F20û• 7F01-5F20û- 7F01-5F21û(7F01-5F21ûYESû ®YESû

- YESûzYESû®YESû

YESû YESû®YESû- YESûzYESû®YESû YES¾üi*!

ü3ZONE3ü- 7F01-601Fü• 7F01-601Fü- 7F01-601Eü(7F01-601E

üNO

ü ®NO

ü

- NOüzYESü®YES

ü

NO

üNO

ü®NO

ü- NOüzYESü®YES

üNO¾ý?*Q

ý;ZONE4ý2 7F01-6B14ý+ 7F01-6B14ý2 7F01-6B15ý@ 7F01-6B15

ý°NO

ý »NO

ý

¼NO

ý½NO

ý»NO

ý

°NO
ý°NO
ý»NO
ý¼NO
ý½NO
ý»NO
ý°NO¾
þi*þPRESET+þ-MAINþ5 7F01-5B24þ€ 7F01-5B24þ5 7F01-5B25þ4 7F01-5B25þ³YESþ ^YESþ
µ YESþwYESþ^YESþ
³YESþ³YESþ^YESþµ YESþwYESþ^YESþ³YES¾yi*!
ÿ3ZONE2ÿ- 7F01-5C23ÿ• 7F01-5C23ÿ- 7F01-5C22ÿ(7F01-5C22ÿYESÿ @YESÿ
- YESÿzYESÿ@YESÿ
YESÿYESÿ@YESÿ- YESÿzYESÿ@YESÿYES¾4i*!
bZONE3- 7F01-5D22• 7F01-5D22- 7F01-5D23(7F01-5D23
NO
®NO

-NOzYES@YES

NO
NO
®NO
-NOzYES@YES
NOxD2(1;:'E=9-B3,L64564G)!9)

¾?.Q
7ZONE4; 7F01-6A15/ 7F01-6A15; 7F01-6A14E 7F01-6A14
°NO
»NO

¼NO
½NO
»NO

°NO
°NO
»NO
¼NO
½NO
»NO
°NOi
CATEGORY/BAND
FM5MAIN5 7F01-5827€ 7F01-58275 7F01-58264 7F01-5826³YES ^YES
µ YESwYES^YES
³YES³YES^YESµ YESwYES^YES³YES¾
i*Ö
!or
3ZONE23 7F01-5926} 7F01-59263 7F01-5927, 7F01-5927YES @YES
- YESzYES@YES
YESYES@YES- YESzYES@YESYES¾
i*! CATEGORY-
3ZONE33 7F01-5A25} 7F01-5A253 7F01-5A24, 7F01-5A24
-NO
®NO

-NOzYES@YES

NO

NO

@NO

-NOzYES@YES

NO^{3/4}i*!

bZONE4b 7F01-7D02— 7F01-7D02b 7F01-7D031 7F01-7D03

°NO

»NO

1/4NO

1/2NO

»NO

°NO

°NO

»NO

1/4NO

1/2NO

»NO

°NO^{3/4}

?!

AM5MAIN5 7F01-552A€ 7F01-552A5 7F01-552B4 7F01-552B³YES ^YES

μYESwYES^YES

³YES³YES^YESμYESwYES^YES³YES^{3/4}

?!Ö

!or

3ZONE23 7F01-5629} 7F01-56293 7F01-5628, 7F01-5628YES @YES

-YESzYES@YES

YESYES@YES^-YESzYES@YESYES^{3/4}

?!Ö! CATEGORY+

3ZONE33 7F01-5728} 7F01-57283 7F01-5729, 7F01-5729

NO

@NO

-NOzYES@YES

NO

NO

@NO

-NOzYES@YES

NO^{3/4} ?QQ

7ZONE4 7 7F01-7C03 Y 7F01-7C03 7 7F01-7C02 6 7F01-7C02

°NO

»NO

1/4NO

1/2NO

»NO

°NO

°NO

»NO
¼NO
½NO
»NO
°NO

i

* TUNING/CH

!TUNING-
5MAIN

5 7F01-641B

€ 7F01-641B

5 7F01-641A

4 7F01-641A

³YES

^YES

μYES

wYES

^YES

³YES

³YES

^YES

μYES

wYES

^YES

³YES¾

i!Ö

!or

3ZONE23 7F01-651A} 7F01-651A3 7F01-651B, 7F01-651BYES ®YES

- YESzYES®YES

YESYES®YES- YESzYES®YESYES¾

i!!CH-

3ZONE33 7F01-6619} 7F01-66193 7F01-6618, 7F01-6618

NO

®NO

- NOzYES®YES

NO

NO

®NO

- NOzYES®YES

NO¾

i!!

bZONE4

b 7F01-7F00

— 7F01-7F00

b 7F01-7F01

1 7F01-7F01

°NO

»NO

¼NO

½NO

»NO

°NO

°NO

»NO

¼NO

½NO

»NO

°NO¾

i”TUNING+5MAIN5 7F01-611E€ 7F01-611E5 7F01-611F4 7F01-611F³YES `YES

μYESwYES`YES

³YES³YES`YESμYESwYES`YES³YES¾

i*Ö

!or

3ZONE23 7F01-621D} 7F01-621D3 7F01-621C, 7F01-621CYES ®YES

- YESzYES®YES

YESYES®YES- YESzYES®YESYES¾

i*Ö!CH+

3ZONE33 7F01-631C} 7F01-631C3 7F01-631D, 7F01-631D

NO

®NO

- NOzYES®YES

NO

NO

®NO

- NOzYES®YES

NO¾“ST

kZONE4k 7F01-7E01- 7F01-7E01k 7F01-7E00` 7F01-7E00

ÄNO

ÅNO

ÆNO

ÇNO

»NO

ÄNO

ÄNO

ÅNO

ÆNO
ÇNO
»NO
ÄNOVNUMBER/CHARACTER~
jð?j)MAIN)7F01-51~ 7F01-51AE) 7F01-51AF: 7F01-51AF¶YES ·YES
_YES¹YES·YES
¶YES¶YES·YES,YES¹YES·YES¶YES¾@!!
3ZONE237F01-71} 7F01-718E3 7F01-718F, 7F01-718FYES ®YES
-YESzYES®YES
YESYES®YES-YESzYES®YESYES¾@!!
3ZONE337F01-91} 7F01-916E3 7F01-916F, 7F01-916F
NO
®NO

-NOzYES®YES

NO
NO
®NO
-NOzYES®YES
NO¾@QQ
7ZONE477F01-B1Y 7F01-B14E7 7F01-B14F6 7F01-B14F
°NO
»NO

¼NO
½NO
»NO
°NO
°NO
»NO
¼NO
½NO
»NO
°NO?~
@5MAIN57F01-52€7F01-52AD5 7F01-52AC4 7F01-52AC³YES ^YES
µYESwYES^YES
³YES³YES^YESµYESwYES^YES³YES¾@!!
3ZONE237F01-72} 7F01-728D3 7F01-728C, 7F01-728CYES ®YES
-YESzYES®YES
YESYES®YES-YESzYES®YESYES¾@!!
3ZONE337F01-92} 7F01-926D3 7F01-926C, 7F01-926C
NO
®NO

-NOzYES®YES

NO
NO
®NO
-NOzYES®YES
NO¾@QQ
7ZONE477F01-B2Y 7F01-B24D7 7F01-B24C6 7F01-B24C

°NO
»NO

¼NO
½NO
»NO

°NO
°NO
»NO
¼NO
½NO
»NO
°NO?~
@5MAIN57F01-53€7F01-53AC5 7F01-53AD4 7F01-53AD³YES ^YES
μYESwYES^YES
³YES³YES^YESμYESwYES^YES³YES¾@!!
3ZONE237F01-73} 7F01-738C3 7F01-738D, 7F01-738DYES ®YES
-YESzYES®YES
YESYES®YES^YESzYES®YESYES¾@!!
3ZONE337F01-93} 7F01-936C3 7F01-936D, 7F01-936D
NO
®NO

-NOzYES®YES

NO
NO
®NO
-NOzYES®YES
NO¾@QQ
7ZONE477F01-B3Y 7F01-B34C7 7F01-B34D6 7F01-B34D
°NO
»NO

¼NO
½NO
»NO

°NO
°NO
»NO
¼NO
½NO
»NO
°NO?~
@5MAIN57F01-54€7F01-54AB5 7F01-54AA4 7F01-54AA³YES ^YES
μYESwYES^YES
³YES³YES^YESμYESwYES^YES³YES¾@!!
3ZONE237F01-74} 7F01-748B3 7F01-748A, 7F01-748AYES ®YES
-YESzYES®YES
YESYES®YES^YESzYES®YESYES¾ @!!
3ZONE3 37F01-94 } 7F01-946B 3 7F01-946A , 7F01-946A
NO

®NO

-NO zYES ®YES

NO

NO

®NO

-NO zYES ®YES

NO×D(II84487J8.981J'8'8'8'!"#\$%&'()*+,-./0123456789:;<=>?@¾!@QQ

!7ZONE4!77F01-B4!Y 7F01-B44B!7 7F01-B44A!6 7F01-B44A

!°NO

! »NO

!

¼NO

!½NO

!»NO

!

°NO

!°NO

!»NO

!¼NO

!½NO

!»NO

!°NO"?~

"@""5MAIN"57F01-55"€ 7F01-55AA"5 7F01-55AB"4 7F01-55AB"³YES" ^YES"

μYES"wYES" ^YES"

³YES"³YES" ^YES"μYES"wYES" ^YES"³YES¾#@!!

#3ZONE2#37F01-75#} 7F01-758A#3 7F01-758B#, 7F01-758B#YES# ®YES#

-YES#zYES#®YES#

YES#YES#®YES# ^YES#zYES#®YES#YES¾\$@!!

\$3ZONE3\$37F01-95\$} 7F01-956A\$3 7F01-956B\$, 7F01-956B

\$NO

\$ ®NO

\$

-NO\$zYES\$®YES

\$

NO

\$NO

\$®NO

\$-NO\$zYES\$®YES

\$NO¾% @QQ

%7ZONE4%77F01-B5%Y 7F01-B54A%7 7F01-B54B%6 7F01-B54B

%°NO

% »NO

%

¼NO

%½NO

%»NO

%

°NO

%°NO

%»NO

%¼NO

%½NO

%»NO
%°NO&?~
&@&&5MAIN&57F01-56&€ 7F01-56A9&5 7F01-56A8&4 7F01-56A8&³YES& `YES&
μYES&wYES&`YES&
³YES&³YES&`YES&μYES&wYES&`YES&³YES¾'@!!
'3ZONE2'37F01-76'} 7F01-7689'3 7F01-7688', 7F01-7688'YES' ®YES'
- YES'zYES'®YES'
YES'YES'®YES'- YES'zYES'®YES'YES¾(@!!
(3ZONE3(37F01-96({ 7F01-9669(3 7F01-9668(, 7F01-9668
(NO
(®NO
(
-NO(zYES(®YES
(
NO
(NO
(®NO
(-NO(zYES(®YES
(NO¾)@QQ
)7ZONE4)77F01-B6)Y 7F01-B649)7 7F01-B648)6 7F01-B648
)°NO
) »NO
)
¼NO
)½NO
)»NO
)
°NO
)°NO
)»NO
)¼NO
)½NO
)»NO
)°NO*?~
*@**5MAIN*57F01-57*€ 7F01-57A8*5 7F01-57A9*4 7F01-57A9*³YES* `YES*
μYES*wYES*`YES*
³YES*³YES*`YES*μYES*wYES*`YES*³YES¾+@!!
+3ZONE2+37F01-77+} 7F01-7788+3 7F01-7789+, 7F01-7789+YES+ ®YES+
- YES+zYES+®YES+
YES+YES+®YES+- YES+zYES+®YES+YES¾,@!!
,3ZONE3,37F01-97,} 7F01-9768,3 7F01-9769,, 7F01-9769
,NO
, ®NO
,
-NO,zYES,®YES
,
NO
,NO
,®NO
,-NO,zYES,®YES
,NO¾-@QQ
-7ZONE4-77F01-B7-Y 7F01-B748-7 7F01-B749-6 7F01-B749
-°NO
- »NO

-
¼NO
-½NO
-»NO
-
°NO
-°NO
-»NO
-¼NO
-½NO
-»NO
-°NO.?~
. @.5MAIN.57F01-58.€ 7F01-58A7.5 7F01-58A6.4 7F01-58A6.³YES. ^YES.
μYES.wYES.^YES.
³YES.³YES.^YES.μYES.wYES.^YES.³YES¾/@!!
/3ZONE2/37F01-78/} 7F01-7887/3 7F01-7886/, 7F01-7886/YES/ ®YES/
- YES/zYES/®YES/
YES/YES/®YES/^ YES/zYES/®YES/YES¾0@!!
03ZONE3037F01-980} 7F01-986703 7F01-98660, 7F01-9866
0NO
0 ®NO
0
- NO0zYES0®YES
0
NO
0NO
0®NO
0- NO0zYES0®YES
0NO¾1@QQ
17ZONE4177F01-B81Y 7F01-B84717 7F01-B84616 7F01-B846
1°NO
1 »NO
1
¼NO
1½NO
1»NO
1
°NO
1°NO
1»NO
1¼NO
1½NO
1»NO
1°NO2?~
2"@225MAIN257F01-592€ 7F01-59A625 7F01-59A724 7F01-59A72³YES2 ^YES2
μYES2wYES2^YES2
³YES2³YES2^YES2μYES2wYES2^YES2³YES¾3@!!
33ZONE2337F01-793} 7F01-798633 7F01-79873, 7F01-79873YES3 ®YES3
- YES3zYES3®YES3
YES3YES3®YES3^ YES3zYES3®YES3YES¾4@!!
43ZONE3437F01-994} 7F01-996643 7F01-99674, 7F01-9967
4NO
4 ®NO
4

-NO4zYES4@YES

4

NO

4NO

4@NO

4^-NO4zYES4@YES

4NO¾5@QQ

57ZONE4577F01-B95Y 7F01-B94657 7F01-B94756 7F01-B947

5°NO

5 »NO

5

¼NO

5½NO

5»NO

5

°NO

5°NO

5»NO

5¼NO

5½NO

5»NO

5°NO6?~

6665MAIN657F01-5A6€ 7F01-5AA565 7F01-5AA464 7F01-5AA46³YES6 ^YES6

µYES6wYES6^YES6

³YES6³YES6^YES6µYES6wYES6^YES6³YES¾7@!!

73ZONE2737F01-7A7} 7F01-7A8573 7F01-7A847, 7F01-7A847YES7 @YES7

-YES7zYES7@YES7

YES7YES7@YES7^-YES7zYES7@YES7YES¾8@!!

83ZONE3837F01-9A8} 7F01-9A6583 7F01-9A648, 7F01-9A64

8NO

8 @NO

8

-NO8zYES8@YES

8

NO

8NO

8@NO

8^-NO8zYES8@YES

8NO¾9@QQ

97ZONE4977F01-BA9Y 7F01-BA4597 7F01-BA4491 7F01-BA44

9°NO

9 ±NO

9

²NO

9|NO

9»NO

9

°NO

9°NO

9±NO

9²NO

9|NO

9»NO

9°NO:?:Õ+10::5MAIN:57F01-5B:€ 7F01-5BA4:5 7F01-5BA5:4 7F01-5BA5

:³NO
: NO
:
μNO
:wNO
:NO
:
³NO
:³NO
:NO
:μNO
:wNO
:NO
:³NO¾;@!!
;3ZONE2;37F01-7B;} 7F01-7B84;3 7F01-7B85;, 7F01-7B85
;NO
; ®NO
;
-NO
;zNO
;®NO
;
NO
;NO
;®NO
;-NO
;zNO
;®NO
;NO¾<@!!
<3ZONE3<37F01-9B<} 7F01-9B64<3 7F01-9B65<, 7F01-9B65
<NO
< ®NO
<
-NO
<zNO
<®NO
<
NO
<NO
<®NO
<-NO
<zNO
<®NO
<NO¾=@QQ
=7ZONE4=77F01-BB=Y 7F01-BB44=7 7F01-BB45=6 7F01-BB45
=°NO
= »NO
=
¼NO
=½NO
=>NO
=
°NO
=°NO

FullCode(ID1); Code(ID2)¢
FullCode(ID2)§RX-A710 ¨RX-A810
¤RX-A1010§RX-A2010¨RX-A3010
§RX-V671§RX-V771¨RX-V871¤RX-V1071§RX-V2071¨RX-V3071§HTR-6064
dPOWER
POWER
+ON)MAIN
Ù7E-7E• 7E81-7E81)7E-7E80: 7E81-7E80¶YES ·YES
,YES¹YES·YES
¶YES¶YES·YES,YES¹YES·YES¶YES¾d+
3ZONE2
Ù7E-BA• 7E81-BA45-7E-BA44(7E81-BA44YES ®YES
-YESzYES®YES
YESYES®YES-YESzYES®YESYES¾d+
3ZONE3
Ù7A-ED• 7A85-ED12-7A-ED13(7A85-ED13
NO
®NO
-NOzYES®YES
NO
NO
®NO
-NOzYES®YES
NO¾d+
3ZONE4
Ù7A-7B• 7A85-7B84-7A-7B85(7A85-7B85
NO
®NO
-NO
zNO®YES
NO
NO
®NO
-NO
zNO®YES
NO¾d+7ALL
Ü7A-1DY 7A85-1DE277A-1DE37 7A85-1DE3°YES ±YES
²YES|YES±YES
°YES°YES±YES²YES|YES±YES°YES d ^STANDBY 0OFF 5MAIN
Ù7E-7F • 7E81-7F80 -7E-7F81 (7E81-7F81 ³YES ^YES
μYES wYES ^YES
³YES ³YES ^YES μYES wYES ^YES ³YES¾
d+
3ZONE2
Ù7E-BB
• 7E81-BB44
-7E-BB45
(7E81-BB45

YES
®YES

- YES
zYES
®YES

YES
YES
®YES
- YES
zYES
®YES
YES^¾d+
3ZONE3
Û7A-EE• 7A85-EE11-7A-EE10(7A85-EE10
NO
®NO

- NOzYES®YES

NO
NO
®NO
- NOzYES®YES
NO^¾d+
3ZONE4
Û7A-7C• 7A85-7C83-7A-7C82(7A85-7C82
NO
®NO

- NO
zNO®YES

NO
NO
®NO
- NO
zNO®YES
NO^¾
d/
7ALL

Ý7A-1E
/ 7A85-1EE1
;7A-1EE0
E 7A85-1EE0
°YES
»YES

¼YES
½YES
»YES

°YES
°YES
»YES
¼YES
½YES
»YES
°YESd
SLEEP+TOGGLE2ALL
Û7A-57+ 7A85-57A827A-57A9@ 7A85-57A9YES ®YES
- YESzYES®YES
YESYES®YES- YESzYES®YESYES¾
d
8ON5MAINÚ7E-1669€ 7E81-166957E-16684 7E81-1668³YES `YES
µYESwYES`YES
³YES³YES`YESµYESwYES`YES³YES¾dO
3ZONE2Û7E-1768• 7E81-1768-7E-1769(7E81-1769YES ®YES
- YESzYES®YES
YESYES®YES- YESzYES®YESYES¾dO
3ZONE3Û7E-1867• 7E81-1867-7E-1866(7E81-1866
NO
®NO
- NOzYES®YES
NO
NO
®NO
- NOzYES®YES
NO¾dO
3ZONE4Û7E-1966• 7E81-1966-7E-1967(7E81-1967
NO
®NO
- NO
zNO®YES
NO
NO
®NO
- NO
zNO®YES
NO¾dM7ALLÝ7E-1A65/ 7E81-1A65;7E-1A64E 7E81-1A64°YES »YES
¼YES½YES»YES
°YES°YES»YES¼YES½YES»YES°YES¾
dO OFF-MAINÛ7E-1B64• 7E81-1B64-7E-1B65(7E81-1B65³YES `YES
µYESwYES`YES
³YES³YES`YESµYESwYES`YES³YES¾dO
3ZONE2Û7E-1C63• 7E81-1C63-7E-1C62(7E81-1C62YES ®YES
- YESzYES®YES
YESYES®YES- YESzYES®YESYES¾dO
3ZONE3Û7E-1D62• 7E81-1D62-7E-1D63(7E81-1D63
NO
®NO

¬NOzYES®YES

NO

NO

®NO

¬NOzYES®YES

NO¾dO

3ZONE4Û7E-1E61• 7E81-1E61-7E-1E60(7E81-1E60

NO

®NO

¬NO

zNO®YES

NO

NO

®NO

¬NO

zNO®YES

NO¾dM7ALL

Ý7E-B3/ 7E81-B34C;7E-B34DE 7E81-B34D°YES »YES

¼YES½YES»YES

°YES°YES»YES¼YES½YES»YES°YES¾

dH120min-ALL

Û7E-B4• 7E81-B44B-7E-B44A(7E81-B44A³YES ^YES

µYESwYES^YES

³YES³YES^YESµYESwYES^YES³YES¾

d

I90min3ALL

Û7E-B5• 7E81-B54A-7E-B54B(7E81-B54BYES ®YES

¬YESzYES®YES

YESYES®YES¬YESzYES®YESYES¾

d

I60min3ALL

Û7E-B6• 7E81-B649-7E-B648(7E81-B648YES ®YES

¬YESzYES®YES

YESYES®YES¬YESzYES®YESYES¾

i_

s30minkALL

Û7E-B7+ 7E81-B74827E-B749@ 7E81-B749°YES ±YES

²YES|YES±YES

°YES°YES±YES²YES|YES±YES°YES

dINPUT^ AUDIO SELKAUTO5MAIN

Ø7E-A6~ 7E81-A659)7E-A658: 7E81-A658

¶NO

·NO

¸YES¹YES·YES

¶NO

¶NO

·NO¸YES¹YES·YES

¶NO¾

dIHDMIbMAIN

Û7E-DA• 7E81-DA25-7E-DA24(7E81-DA24

NO
®NO
- YESzYES®YES

NO
NO
®NO- YESzYES®YES
NO¾
dICOAX/OPT3MAIN
Û7E-A9• 7E81-A956-7E-A957(7E81-A957
NO
®NO
- YESzYES®YES

NO
NO
®NO- YESzYES®YES
NO¾
d JANALOG bMAIN
Û7E-AA + 7E81-AA55 27E-AA54 @ 7E81-AA54
°NO
±NO
¼YES ½YES »YES

°NO
°NO
±NO ¼YES ½YES »YES
°NO×Dá%l+'B#!>#!>0%#1%!1000B*.!"#\$\$%&'()*+,-./012345678 9:;<=>?@!d!^ SUB INPUT!8PC/MCX!5MAIN!
Û 7F01-6C13!€ 7F01-6C13!5 7F01-6C12!4 7F01-6C12!³YES! ^YES!
«YES!¬YES!ªYES!

³YES!³YES! ^YES!«YES!¬YES!ªYES!³YES¾"dO
"bZONE2"Û 7F01-6D12"• 7F01-6D12"- 7F01-6D13"(7F01-6D13"YES" ®YES"
- YES"zYES"®YES"
YES"YES"®YES"- YES"zYES"®YES"YES¾#dO
#3ZONE3#Û 7F01-6E11#• 7F01-6E11#- 7F01-6E10#(7F01-6E10
#NO
®NO

- NO#zYES#®YES
#

NO
#NO
#®NO
#- NO#zYES#®YES
#NO¾\$dO
\$bZONE4\$Û 7F01-7807\$+ 7F01-7807\$2 7F01-7806\$@ 7F01-7806
\$°NO
\$ ±NO
\$
²NO
\$½NO
\$»NO
\$
°NO

\$°NO
\$±NO
\$²NO
\$½NO
\$»NO
\$°NO¾
%d%8 NET RADIO%5MAIN%Ú 7F01-6F10%€ 7F01-6F10%5 7F01-6F11%4 7F01-6F11%³YES%
`YES%
µYES%wYES%`YES%
³YES%³YES%`YES%µYES%wYES%`YES%³YES¾&dO
&bZONE2&Ú 7F01-700F&• 7F01-700F&- 7F01-700E&(7F01-700E&YES& ®YES&
-YES&zYES&®YES&
YES&YES&®YES&-YES&zYES&®YES&YES¾'dO
'3ZONE3'Ú 7F01-710E'• 7F01-710E'- 7F01-710F'(7F01-710F
'NO
' ®NO
,
-NO'zYES'®YES
,
NO
'NO
'®NO
'-NO'zYES'®YES
'NO¾(dO
(bZONE4(Ú 7F01-7906(+ 7F01-7906(2 7F01-7907(@ 7F01-7907
(°NO
(±NO
(
²NO
(½NO
(»NO
(
°NO
(°NO
(±NO
(²NO
(½NO
(»NO
(°NO¾
)d)8Rhapsody)5MAIN)Ú 7F01-750A)€ 7F01-750A)5 7F01-750B)4 7F01-750B)³YES) `YES)
µYES)wYES)`YES)
³YES)³YES)`YES)µYES)wYES)`YES)³YES¾*dO
*bZONE2*Ú 7F01-7609*• 7F01-7609*- 7F01-7608*(7F01-7608*YES* ®YES*
-YES*zYES*®YES*
YES*YES*®YES*-YES*zYES*®YES*YES¾+dO
+3ZONE3+Ú 7F01-7708+• 7F01-7708+- 7F01-7709+(7F01-7709
+NO
+ ®NO
+
-NO+zYES+®YES
+
NO
+NO
+®NO

+^-NO+zYES+®YES

+NO¾,dO

,bZONE4,Û 7F01-7B04,+ 7F01-7B04,2 7F01-7B05,@ 7F01-7B05

,°NO

, ±NO

,

²NO

,½NO

,»NO

,

°NO

,°NO

,±NO

,²NO

,½NO

,»NO

,°NO¾

-d-8SIRIUS Internet-5MAIN-Û 7F01-81FE-€ 7F01-81FE-5 7F01-81FF-4 7F01-81FF-³YES- ^YES-
µYES-wYES- ^YES-

³YES-³YES- ^YES-µYES-wYES- ^YES-³YES¾

.d

.ORadio

.bZONE2,Û 7F01-82FD,• 7F01-82FD,- 7F01-82FC,(7F01-82FC.YES. ®YES.

- YES.zYES.®YES.

YES.YES.®YES.- YES.zYES.®YES.YES¾/dO

/3ZONE3/Û 7F01-83FC/• 7F01-83FC/- 7F01-83FD/(7F01-83FD

/NO

/ ®NO

/

-NO/zYES/®YES

/

NO

/NO

/®NO

/-NO/zYES/®YES

/NO¾dO

0bZONE40Û 7F01-84FB0+ 7F01-84FB02 7F01-84FA0@ 7F01-84FA

0°NO

0 ±NO

0

²NO

0½NO

0»NO

0

°NO

0°NO

0±NO

0²NO

0½NO

0»NO

0°NO¾

1d18Pandora15MAIN1Û 7F01-85FA1€ 7F01-85FA15 7F01-85FB14 7F01-85FB1³YES1 ^YES1

µYES1wYES1 ^YES1

³YES1³YES1 ^YES1µYES1wYES1 ^YES1³YES¾dO

2bZONE22Û 7F01-86F92• 7F01-86F92- 7F01-86F82(7F01-86F82YES2 ®YES2
- YES2zYES2®YES2

YES2YES2®YES2- YES2zYES2®YES2YES3¼3dO

33ZONE33Û 7F01-87F83• 7F01-87F83- 7F01-87F93(7F01-87F9

3NO

3 ®NO

3

- NO3zYES3®YES

3

NO

3NO

3®NO

3- NO3zYES3®YES

3NO¾4dO

4bZONE44Û 7F01-88F74+ 7F01-88F742 7F01-88F64@ 7F01-88F6

4°NO

4 ±NO

4

²NO

4½NO

4»NO

4

°NO

4°NO

4±NO

4²NO

4½NO

4»NO

4°NO¾

5d58Napster55MAIN5Û 7F01-89F65€ 7F01-89F655 7F01-89F754 7F01-89F75³YES5 ^YES5

µYES5wYES5 ^YES5

³YES5³YES5 ^YES5µYES5wYES5 ^YES5³YES5¾6dO

6bZONE26Û 7F01-8AF56• 7F01-8AF56- 7F01-8AF46(7F01-8AF46YES6 ®YES6

- YES6zYES6®YES6

YES6YES6®YES6- YES6zYES6®YES6YES¾7dO

73ZONE37Û 7F01-8BF47• 7F01-8BF47- 7F01-8BF57(7F01-8BF5

7NO

7 ®NO

7

- NO7zYES7®YES

7

NO

7NO

7®NO

7- NO7zYES7®YES

7NO¾8dä

8kZONE48P 7F01-8CF38š 7F01-8CF38a 7F01-8CF28œ 7F01-8CF2

8ÄNO

8 ÅNO

8

²NO

8½NO

8»NO

8

ÄNO
8ÄNO
8ÄNO
8²NO
8½NO
8»NO
8ÄNO9'OUTPUT9uHDMI OUT9GOFF9)MAIN9Ø7E-82FD9~ 7E81-82FD9)7E-82FC9: 7E81-82FC9¶YES9
·YES9
_YES9¹YES9·YES9
¶YES9¶YES9·YES9 YES9¹YES9·YES9¶YES¾
:d:I1 or ON:3MAIN:Û7E-205F:• 7E81-205F:-7E-205E:(7E81-205E:YES: ®YES:
-YES:zYES:®YES:
YES:YES:®YES:-YES:zYES:®YES:YES¾
;d~
;I@;3MAIN;Û7E-215E;• 7E81-215E;-7E-215F;(7E81-215F
;NO; ®YES;
-YES;zYES;®YES
;
NO;YES;®YES;-YES;zYES;®YES
;NO¾
<ð_<s1 and 2<kMAIN<P7E-AAD5<š 7E81-AAD5<a7E-AAD4<œ 7E81-AAD4
<ÄNO< ÅYES<
ÆYES<ÇYES<ÅYES
<
ÄNO<ÄYES<ÅYES<ÆYES<ÇYES<ÅYES
<ÄNO=dVOLUME
=xMUTE
=ôON=5MAIN
=Û7E-A2=€ 7E81-A25D=57E-A25C=4 7E81-A25C=³YES= ^YES=
µYES=wYES=^YES=
³YES=³YES=^YES=µYES=wYES=^YES=³YES¾
>dx>ô(FULL)
>bZONE2
>Û7E-A0>• 7E81-A05F>-7E-A05E>(7E81-A05E>YES> ®YES>
-YES>zYES>®YES>
YES>YES>®YES>-YES>zYES>®YES>YES¾?dxô
?bZONE3?Û±ñ-ø©µ: ?+ 7E81-26D9?27E-26D8?@ 7E81-26D8
?NO
? ®NO
?
-NO?zYES?®YES
?
NO
?NO
?®NO
?-NO?zYES?®YES
?NO¾@dxô
@bZONE4@B7E-0C73@} 7E81-0C73@37E-0C72@, 7E81-0C72
@NO
@ ®NO
@
-NO
@zNO
@®NO

@
NO
@NO
@®NO
@~NO
@zNO
@®NO
@NO×Dò'I!)!;!A8!9)!9)!I5-2C3ABCDEF GHIJKLMNOP QR STUVWXYZ[\\^_`³¼AdxõA7ALLAY7E-2758A/
7E81-2758A;7E-2759AE 7E81-2759
A°NO
A »NO
A
¼NO
A½NO
A»NO
A
°NO
A°NO
A»NO
A¼NO
A½NO
A»NO
A°NO¾
Bdx
BOONB5MAINBÚ7E-631CB€ 7E81-631CB57E-631DB4 7E81-631DB³YESB ^YESB
µYESBwYESB ^YESB
³YESB³YESB ^YESBµYESBwYESB ^YESB³YES¾
CdxCO(-40dB)
CbZONE2CÙ7E-641BC• 7E81-641BC-7E-641AC(7E81-641ACYESC ®YESC
^YESCzYESC®YESC
YESCYESC®YESC^YESCzYESC®YESCYES¾DdxO
DbZONE3DÛ7E-651AD+ 7E81-651AD27E-651BD@ 7E81-651B
DNO
D ®NO
D
^NODzYESD®YES
D
NO
DNO
D®NO
D^NODzYESD®YES
DNO¾EdxO
EbZONE4Eß7E-6619E} 7E81-6619E37E-6618E, 7E81-6618
ENO
E ®NO
E
^NO
EzNO
E®NO
E
NO
ENO
E®NO
E^NO

EzNO
E@NO
ENO¾FdxMF7ALLFY7E-6718F/ 7E81-6718F;7E-6719FE 7E81-6719
F°NO
F »NO
F
¼NO
F½NO
F»NO
F
°NO
F°NO
F»NO
F¼NO
F½NO
F»NO
F°NO¾
Gdx
GOONG5MAIN
GÚ7E-DFG€ 7E81-DF20G57E-DF21G4 7E81-DF21G³YESG `YESG
µYESGwYESG`YESG
³YESG³YESG`YESGµYESGwYESG`YESG³YES¾
HdxHO(-20dB)
HbZONE2HÙ7E-2956H• 7E81-2956H-7E-2957H(7E81-2957HYESH @YESH
- YESHzYESH@YESH
YESHYESH@YESH` YESHzYESH@YESHYES¾IdxO
IbZONE3IÛ7E-2A55I+ 7E81-2A55I27E-2A54I@ 7E81-2A54
INO
I @NO
I
-NOIzYESI@YES
I
NO
INO
I@NO
I`NOIzYESI@YES
INO¾JdxO
JbZONE4Jß7E-2B54J} 7E81-2B54J37E-2B55J, 7E81-2B55
JNO
J @NO
J
-NO
JzNO
J@NO
J
NO
JNO
J@NO
J`NO
JzNO
J@NO
JNO¾KdxMK7ALLKY7E-2C53K/ 7E81-2C53K;7E-2C52KE 7E81-2C52
K°NO
K »NO

K
¼NO
K½NO
K»NO
K
°NO
K°NO
K»NO
K¼NO
K½NO
K»NO
K°NO¾
LdxLöOFFL-MAIN
LÛ7E-A3L• 7E81-A35CL-7E-A35DL(7E81-A35DL³YESL ^YESL
µYESLwYESL^YESL
³YESL³YESL^YESLµYESLwYESL^YESL³YES¾Mdxô
MbZONE2
MÛ7E-A1M• 7E81-A15EM-7E-A15FM(7E81-A15FMYESM ®YESM
- YESMzYESM®YESM
YESMYESM®YESM^ YESMzYESM®YESMYES¾Ndxô
NbZONE3NÛÔ!,-g2N+ 7E81-6699N27E-6698N@ 7E81-6698
NNO
N ®NO
N
^-NONzYESN®YES
N
NO
NNO
N®NO
N^-NONzYESN®YES
NNO¾Odx¿
ObZONE4Oß7E-0D72O} 7E81-0D72O37E-0D73O, 7E81-0D73
ONO
O ®NO
O
^-NO
OzNO
O®NO
O
NO
ONO
O®NO
O^-NO
OzNO
O®NO
ONO¾PdxöPkALLPß7E-2857Pš 7E81-2857Pa7E-2856P@ 7E81-2856
P°NO
P »NO
P
¼NO
P½NO
P»NO
P
°NO

P°NO
P»NO
P¼NO
P½NO
P»NO
P°NOQcDISPLAYQu
SMART ZOOM
Q'ONQ^MAINQØ7E-225DQ~ 7E81-225DQ)7E-225CQ: 7E81-225C
Q¶NO
Q .NO
Q
,NOQ¹YESQ·YES
Q
¶NO
Q¶NO
Q·NO
Q,NOQ¹YESQ·YES
Q¶NO¾
RdRJ
OFF (THROUGH)R3MAINRÛ7E-235CR+ 7E81-235CR27E-235DRk 7E81-235D
RÄNO
R ÅNO
R
ÆNORÇYESRÅYES
R
ÄNO
RÄNO
RÅNO
RÆNORÇYESRÅYES
RÄNOScPROGRAMS÷PURE DIRECT
SøONSÓMAINSØÿ'c''-™€S~ 7E81-807FS)7E-807ES@ 7E81-807ESñYESS òYESS
óYESSfYESSòYESS
ñYESSñYESSòYESSóYESSfYESSòYESSñYESTeTù or DIRECTTúOFFT»MAINTÛòÈÛy?/T+ 7E81-827DT27E-
827CT@ 7E81-827CTYEST @YEST
- YESTzYEST@YEST
YESTYEST@YEST- YESTzYEST@YESTYESUdUxSTRAIGHT
UûONUªMAIN
UÚ7E-E0U€ 7E81-E01FU57E-E01EU[7E81-E01EUñYESU òYESU
óYESUfYESUòYESU
ñYESUñYESUòYESUóYESUfYESUòYESUñYES¾
VdùVúOFFV»MAINVÝŽòðÆT:V/ 7E81-27D8V;7E-27D9V; 7E81-27D9VYESV @YESV
- YESVzYESV@YESV
YESVYESV@YESV- YESVzYESV@YESVYESWeW^PROGRAMWKHall in MunichW5MAIN
WÛ7E-E1W• 7E81-E11EW-7E-E11FW@ 7E81-E11FWñYESW òYESW
óYESWfYESWòYESW
ñYESWñYESWòYESWóYESWfYESWòYESWñYES¾
XexXIHall in ViennaX3MAIN
XB7E-E5X} 7E81-E51AX37E-E51BX, 7E81-E51BXYESX @YESX
- YESXzYESX@YESX
YESXYESX@YESX- YESXzYESX@YESXYES¾
YexYIHall in AmsterdamY3MAIN
YB7E-E6Y} 7E81-E619Y37E-E618Y, 7E81-E618
YNO
Y ®NO

Y
-NOYzYESY®YES
Y
NO
YNO
Y®NO
Y-NOYzYESY®YES
YNO¾
ZexZIChamberZ3MAIN
ZB7E-AFZ} 7E81-AF50Z37E-AF51Z, 7E81-AF51ZYESZ ®YESZ
-YESZzYESZ®YESZ
YESZYESZ®YESZ-YESZzYESZ®YESZYES¾
[ex]IChurch in Freiburg[3MAIN
[B7E-E8{ } 7E81-E817[37E-E816[, 7E81-E816
[NO
[®NO
[
-NO[zYES[®YES
[
NO
[NO
[®NO
[-NO[zYES[®YES
[NO¾
\\ex\\IChurch in Royaumont\\3MAIN
\\B7E-E9\\} 7E81-E916\\37E-E917\\, 7E81-E917
\\NO
\\ ®NO
\\
-NO\\zYES\\®YES
\\
NO
\\NO
\\®NO
\\-NO\\zYES\\®YES
\\NO¾
]ex]IVillage Vanguard]3MAIN
]B7E-EB}] 7E81-EB14]37E-EB15], 7E81-EB15
]NO
] ®NO
]
-NO]zYES]®YES
]
NO
]NO
]®NO
[-NO]zYES]®YES
]NO¾
^ex^IThe Bottom Line^3MAIN
^B7E-EC^} 7E81-EC13^37E-EC12^, 7E81-EC12^YES^ ®YES^
-YES^zYES^®YES^
YES^YES^®YES^-YES^zYES^®YES^YES¾
_ex_ICellar Club_3MAIN
B7E-CD} 7E81-CD32_37E-CD33_, 7E81-CD33_YES_ ®YES_

- YES_zYES_®YES_
YES_YES_®YES_- YES_zYES_®YES_YES¾
`ex`IThe Roxy Theatre`3MAIN
`ß7E-ED` } 7E81-ED12`37E-ED13`, 7E81-ED13`YES` ®YES`
- YES`zYES`®YES`
YES`YES`®YES`- YES`zYES`®YES` YES×DC(106.6/#C3KA>0I:53674;7abcdefghijklmnopqrstuvwxy{|}~€¼
aexaIWarehouse Lofta3MAIN
aß7E-EEa} 7E81-EE11a37E-EE10a, 7E81-EE10
aNO
a ®NO
a
- NOazYESa®YES
a
NO
aNO
a®NO
a- NOazYESa®YES
aNO¾
bexbISportsb3MAIN
bß7E-F8b} 7E81-F807b37E-F806b, 7E81-F806bYESb ®YESb
- YESbzYESb®YESb
YESbYESb®YESb- YESbzYESb®YESbYES¾
cdxcIMusic Videoc3MAIN
cß7E-F3c} 7E81-F30Cc37E-F30Dc, 7E81-F30DcYESc ®YESc
- YESczYESc®YESc
YEScYESc®YESc- YESczYESc®YEScYES¾
dexdI
Recital/Operad3MAIN
dß7E-F5d} 7E81-F50Ad37E-F50Bd, 7E81-F50B
dNO
d ®NO
d
- NOdzYESd®YES
d
NO
dNO
d®NO
d- NOdzYESd®YES
dNO¾
eexeIAction Gamee3MAIN
eß7E-F2e} 7E81-F20De37E-F20Ce, 7E81-F20CeYESe ®YESe
- YESezYESe®YESe
YESeYESe®YESe- YESezYESe®YESeYES¾
fexfIRoleplaying Gamef3MAIN
fß7E-CEf} 7E81-CE31f37E-CE30f, 7E81-CE30fYESf ®YESf
- YESfzYESf®YESf
YESfYESf®YESf- YESfzYESf®YESfYES¾
gexgIStandardg3MAIN
gß7E-FEg} 7E81-FE01g37E-FE00g, 7E81-FE00gYESg ®YESg
- YESgzYESg®YESg
YESgYESg®YESg- YESgzYESg®YESgYES¾
hdxhI Spectacleh3MAIN
hß7E-F9h} 7E81-F906h37E-F907h, 7E81-F907hYESh ®YESh
- YEShzYESh®YESh

YESh YESh®YESh⁻ YEShzYESh®YESh YES¾
iexiI Sci-Fii3MAIN
iβ7E-FAi} 7E81-FA05i37E-FA04i, 7E81-FA04iYESi ®YESi
- YESizYESi®YESi
YESiYESi®YESi⁻ YESizYESi®YESi YES¾
jexjI Adventurej3MAIN
jβ7E-FBj} 7E81-FB04j37E-FB05j, 7E81-FB05j YESj ®YESj
- YESjzYESj®YESj
YESjYESj®YESj⁻ YESjzYESj®YESj YES¾
kex
kIDramak3MAIN
kβ7E-FCK} 7E81-FC03k37E-FC02k, 7E81-FC02kYESk ®YESk
- YESkzYESk®YESk
YESkYESk®YESk⁻ YESkzYESk®YESk YES¾
lexlI
Mono MovielbMAIN
là7E-F7l— 7E81-F708lb7E-F709l 7E81-F709lYESl ®YESl
- YESlzYESl®YESl
YESlYESl®YESl⁻ YESlzYESl®YESl YES¾
mexml
2ch Stereom3MAIN
mβ7E-C0m} 7E81-C03Fm37E-C03Em, 7E81-C03EmYESm ®YESm
- YESmzYESm®YESm
YESmYESm®YESm⁻ YESmzYESm®YESm YES¾
ndxnJ
Xch StereonbMAIN
nà7E-FFn— 7E81-FF00nb7E-FF01n1 7E81-FF01n°YESn ±YESn
²YESn|YESn±YESn
°YESn°YESn±YESn²YESn|YESn±YESn°YESo eotSUR. DECODE
oŠONoÍMAIN
oá7E-FDo 7E81-FD02o>7E-FD03o= 7E81-FD03oÌYESo ÍYESo
ÎYESo<YESoÍYESo
ÏYESoÏYESoÍYESoÏYESo<YESoÍYESoÏYESpeptENHANCERpOAUtop2MAIN
pÙ7E-D8p• 7E81-D827p-7E-D826p(7E81-D826p©YESpªYESp
«YESp¬YESpªYESp
©YESp©YESpªYESp«YESp¬YESpªYESp©YES¾
qeqlOFFq3MAIN
qÙ7E-D9q• 7E81-D926q-7E-D927q(7E81-D927qYESq ®YESq
- YESqzYESq®YESq
YESqYESq®YESq⁻ YESqzYESq®YESqYESr@r^TONEr8BASS +
r5ZONE2
rÙ7A-73r• 7A85-738Cr-7A-738Dr(7A85-738D
r³NO
r `NO r
μYESrwYESr´YES
r
³NO
r³NO
r`NO rμYESrwYESr´YES
r³NOs@sCONTROLSO
s3ZONE3
sÙ7A-77s• 7A85-7788s-7A-7789s(7A85-7789
sNO
s ®NO

s
- NOszYESs®YES
s
NO
sNO
s®NO
s- NOszYESs®YES
sNO¾t@O
tbZONE4tÛ7E-433Ct+ 7E81-433Ct27E-433Dt@ 7E81-433D
t°NO
t »NO
t
¼NO
t½NO
tüNO
t
°NO
t°NO
t»NO
t¼NO
t½NO
tüNO
t°NO¾
u@u8BASS -
u5ZONE2
uÛ7A-74u€ 7A85-748Bu57A-748Au4 7A85-748A
u³NO
u ´NOu
µYESuwYESu´YES
u
³NO
u³NO
u´NOuµYESuwYESu´YES
u³NO¾v@O
v3ZONE3
vÛ7A-78v• 7A85-7887v-7A-7886v(7A85-7886
vNO
v ®NO
v
- NOvzYESv®YES
v
NO
vNO
v®NO
v- NOvzYESv®YES
vNO¾w@O
w7ZONE4wÝ7E-443Bw/ 7E81-443Bw;7E-443AwE 7E81-443A
w°NO
w »NO
w
¼NO
w½NO
wüNO
w

°NO
w°NO
w»NO
w¼NO
w½NO
wüNO
w°NO¾
x@x8TREBLE +
x5ZONE2
xÛ7A-75x• 7A85-758Ax-7A-758Bx(7A85-758B
x³NO
x ^NOx
μ YESxwYESx ^YES
x
³NO
x³NO
x ^NOxμ YESxwYESx ^YES
x³NO¾y@O
y3ZONE3
yÛ7A-79y• 7A85-7986y-7A-7987y(7A85-7987
yNO
y ®NO
y
¬NOyzYESy®YES
y
NO
yNO
y®NO
y¬NOyzYESy®YES
yNO¾z@O
z7ZONE4zÛ7E-453Az+ 7E81-453Az27E-453Bz@ 7E81-453B
z°NO
z »NO
z
¼NO
z½NO
züNO
z
°NO
z°NO
z»NO
z¼NO
z½NO
züNO
z°NO¾
{@{8TREBLE -
{5ZONE2
{Û7A-76{€ 7A85-7689{57A-7688{4 7A85-7688
{³NO
{ ^NO{
μ YES{wYES{ ^YES
{
³NO
{³NO

{`NO{μYES{wYES{`YES
{³NO¾|@O
|3ZONE3
|Û7A-7A|• 7A85-7A85|-7A-7A84|(7A85-7A84
|NO
| ®NO
|
-NO|zYES|®YES
|
NO
|NO
|®NO
|NO|zYES|®YES
|NO¾}@O
}7ZONE4}Ý7E-4639}/ 7E81-4639};7E-4638}E 7E81-4638
}°NO
} »NO
}
¼NO
}½NO
}üNO
}
°NO
}°NO
}»NO
}¼NO
}½NO
}üNO
}°NO~@~^BALANCE~8LEFT
~5ZONE2
~Û7E-D4~• 7E81-D42B~-7E-D42A~(7E81-D42A
~³NO
~ `NO~
μYES~wYES~`YES
~
³NO
~³NO
~`NO~μYES~wYES~`YES
~³NO¾}@O
3ZONE3
Û7E-D6• 7E81-D629-7E-D628(7E81-D628
NO
®NO

-NOzYES®YES

NO
NO
®NO
-NOzYES®YES
NO¾€@O
€7ZONE4€Û7E-4738€- 7E81-4738€27E-4739€@ 7E81-4739
€NO
€ »NO

€

¼NO

€½NO

€iNO

€

°NO

€NO

€>NO

€4NO

€½NO

€iNO

€NO×D+(122717<45251666A@/92-//:.,f ,,...†‡^%Š<CEŽ‘‘‘‘’•——~TMš> œžŸ ¾

@

8RIGHT

5ZONE2

Ú7E-D5€7E81-D52A57E-D52B4 7E81-D52B

³NO

ˆNO

μYESwYESˆYES

³NO

³NO

ˆNOμYESwYESˆYES

³NO¾, @O

,3ZONE3

,Ù7E-D7,• 7E81-D728,-7E-D729,(7E81-D729

,NO

, @NO

ˆNO,zYES,@YES

NO

,NO

,@NO

ˆNO,zYES,@YES

,NO¾f@O

fbZONE4fP7E-4837fš 7E81-4837fa7E-4836f@ 7E81-4836

f°NO

f ±NO

f

²NO

f|NO

fýNO

f

°NO

f°NO

f±NO

f²NO

f|NO

fýNO

f°NO,,cMENU,,÷SUR,,pPLII(IIx) MOVIE,,·MAIN,,Øð8ß22,,~ 7E81-6798,,)7E-6799,,: 7E81-6799,,¶YES,,

·YES,,

·YES,,¹YES,,·YES,,

¶YES,,¶YES,,·YES,,·YES,,¹YES,,·YES,,¶YES...d...xDECODE...yPLII(IIx) MUSIC...±MAIN...ÙMËi¶ð1p1...·

7E81-6897...-7E-6896...(7E81-6896...YES... ®YES...
- YES...zYES...®YES...
YES... YES...®YES...- YES...zYES...®YES... YES¾
†dx†yPLII(IIx) GAME†®MAIN
†Û7E-C7†• 7E81-C738†-7E-C739†(7E81-C739†YES† ®YES†
- YES†zYES†®YES†
YES†YES†®YES†- YES†zYES†®YES†YES¾
‡dx‡yNEO:6 CINEMA‡®MAIN‡ÛœTø'È1‡• 7E81-6996‡-7E-6997‡(7E81-6997‡YES‡ ®YES‡
- YES‡zYES‡®YES‡
YES‡YES‡®YES‡- YES‡zYES‡®YES‡YES¾
^dx^yNEO:6 MUSIC^®MAIN
^Û7E-6A^• 7E81-6A95^-7E-6A94^(7E81-6A94^YES^ ®YES^
- YES^zYES^®YES^
YES^YES^®YES^- YES^zYES^®YES^YES¾
%odÿ%oyPrologic%o®MAIN
%oÛ7E-C9%o• 7E81-C936%o-7E-C937%o(7E81-C937%oYES%o ®YES%o
- YES%ozYES%o®YES%o
YES%oYES%o®YES%o- YES%ozYES%o®YES%oYESŠd
ŠtEXTEDŠvAUTOŠ MAIN
ŠÚ7E-7CŠ€ 7E81-7C83Š57E-7C82Š4 7E81-7C82Š³YESŠ ^YESŠ
µYESŠwYESŠ^YESŠ
³YESŠ³YESŠ^YESŠµYESŠwYESŠ^YESŠ³YES<d<xSURROUND<IPLII,~ MOVIE<3MAIN
<Û7E-DD<• 7E81-DD22<-7E-DD23<(7E81-DD23<YES< ®YES<
- YES<zYES<®YES<
YES<YES<®YES<- YES<zYES<®YES<YES¾
œdxœIPLII,~ MUSICœ3MAIN
œÛ7E-DEœ• 7E81-DE21œ-7E-DE20œ(7E81-DE20œYESœ ®YESœ
- YESœzYESœ®YESœ
YESœYESœ®YESœ- YESœzYESœ®YESœYES¾
dxy ON(EX/ES)®MAIN
Û7E-B8• 7E81-B847-7E-B846(7E81-B846YES ®YES
- YESzYES®YES
YESYES®YES- YESzYES®YESYES¾
ŽdxŽ{OFFŽ+MAIN
ŽÝ7E-B9Ž/ 7E81-B946Ž;7E-B947Ž@ 7E81-B947ŽYESŽ ®YESŽ
- YESŽzYESŽ®YESŽ
YESŽYESŽ®YESŽ- YESŽzYESŽ®YESŽYES?^HDMI Auto Lipsync
KON5MAINÚ7E-83FC€ 7E81-83FC57E-83FD[7E81-83FDñYES òYES
óYESfYESòYES
ñYESñYESòYESóYESfYESòYESñYES¾
?JOFF(MANUAL)bMAINÛ7E-84FB+ 7E81-84FB27E-84FA@ 7E81-84FA°YES ±YES
²YES|YES±YES
°YES°YES±YES²YES|YES±YES°YES'd't DUAL MONO'vMAIN'MAIN'ÚõYbô3Í,'€ 7E81-936C'57E-
936D'4 7E81-936D
'³NO
' NO
'
µYES*J
'wYES*J
'^YES*J
'
³NO
'³YES*J
'NO

'μ YES*J

'w YES*J

'^ YES*J

'3 NO¾

'dx'ySUB'@MAIN'ÛÍáÃ\—,'• 7E81-946B'-7E-946A'(7E81-946A

'NO

' @NO

,

- YES*J

'z YES*J

'@ YES*J

,

NO

' YES*J

'@NO

'- YES*J

'z YES*J

'@ YES*J

'NO¾

“dx“{ALL“±MAIN“Û

§çgœ°b,“+ 7E81-956A“27E-956B“@ 7E81-956B

“°NO

“ »NO

“

¼ YES*J

“½ YES*J

“» YES*J

“

°NO

“° YES*J

“»NO

“¼ YES*J

“½ YES*J

“» YES*J

“°NO”d”^ADAPTIVE DRC

”KON”5MAIN”Û7E-740B”€ 7E81-740B”57E-740A”[7E81-740A”3YES” ^YES”

μ YES”w YES” ^YES”

³ YES”³ YES” ^YES” μ YES”w YES” ^YES”³ YES¾

•d•FOFF•7MAIN•Ý7E-750A•/ 7E81-750A•;7E-750B•; 7E81-750B•YES• @YES•

- YES•z YES•@YES•

YES•YES•@YES•- YES•z YES•@YES•YES-d-ADAPTIVE DSP

-HON--MAIN-Û7E-7609-• 7E81-7609--7E-7608-(7E81-7608-³YES- ^YES-

μ YES-w YES- ^YES-

³ YES-³ YES- ^YES-μ YES-w YES- ^YES-³ YES¾

—d—+OFF—bMAIN—Û7E-7708—+ 7E81-7708—27E-7709—@ 7E81-7709—YES— @YES—

- YES—z YES—@YES—

YES—YES—@YES—- YES—z YES—@YES—YES~d^ TRIGGER 1^KHIGH~5ALL~Û7E-3F40~€7E81-

3F40~57E-3F41~4 7E81-3F41~³YES~ ^YES~

μ YES~w YES~ ^YES~

³ YES~³ YES~ ^YES~μ YES~w YES~ ^YES~³ YES¾

™d™+LOW™bALL™Û7E-403F™+ 7E81-403F™27E-403E™@ 7E81-403E™YES™ @YES™

- YES™z YES™@YES™

YES™YES™@YES™- YES™z YES™@YES™YESšeš^ TRIGGER 2šKHIGHš5ALLšÛ7E-413Eš€7E81-

413Eš57E-413Fš4 7E81-413F

š³NO
š NOš
μ YESšwYESš YES
š
³NO
š³NO
š NOšμ YESšwYESš YES
š³NO¾
>d>JLOW>bALL>Û7E-423D>+ 7E81-423D>27E-423C>@ 7E81-423C
>NO
> ®NO>
- YES>zYES>®YES
>
NO
>NO
>®NO>- YES>zYES>®YES
>NOœcMEMORY
œ÷SCENE~
œG@œ)MAINœØ7A-90EFœ~ 7A85-90EFœ)7A-90EEœ: 7A85-90EE
œ¶NO
œ ·NOœ
, YESœ¹YESœ· YES
œ
¶NO
œ¶NO
œ·NOœ, YESœ¹YESœ· YES
œ¶NO¾
dx~
I@3MAINß7A-91EE} 7A85-91EEß7A-91EF, 7A85-91EF
NO
®NO
- YESzYES®YES

NO
NO
®NO- YESzYES®YES
NO¾
ž@~
žI@ž3MAINžß7A-92EDž} 7A85-92EDžß7A-92ECž, 7A85-92EC
žNO
ž ®NOž
- YESžzYESž®YES
ž
NO
žNO
ž®NOž- YESžzYESž®YES
žNO¾
Ÿ@~
ŸI @Ÿ3MAINŸß7A-93ECŸ} 7A85-93ECŸß7A-93EDŸ, 7A85-93ED
ŸNO
Ÿ ®NOŸ
- YESŸzYESŸ®YES
Ÿ
NO

ÿNO
ÿ®NOÿ- YESÿzYESÿ®YES
ÿNO¾
dx~
I"@ 3MAIN ß7A-94EB } 7A85-94EB 37A-94EA , 7A85-94EA
NO
®NO
- YES zYES ®YES

NO
NO
®NO - YES zYES ®YES
NOxD_)l,NJ:974=H85/I9K99D1D1B0<?****;ç£¤¥¦§¨©ª«¬®¯°±²³´µ¶·¸¹º»¼½¾¿À³¼
;dx~
;I\$@;3MAIN;ß7A-95EA;} 7A85-95EA;37A-95EB;, 7A85-95EB
;NO
; ®NO;
- YES;zYES;®YES

i
NO
;NO
;®NO;- YES;zYES;®YES
;NO¾
ç@~
çI&@ç3MAINçß7A-96E9ç} 7A85-96E9ç37A-96E8ç, 7A85-96E8
çNO
ç ®NOç
- YESçzYESç®YES

ç
NO
çNO
ç®NOç- YESçzYESç®YES
çNO¾
£@~
£F(@£7MAIN£Û7A-97E8£Y 7A85-97E8£77A-97E9£6 7A85-97E9
£°NO
£ »NO£
- YES£zYES£®YES

£
°NO
£°NO
£»NO£- YES£zYES£®YES
£°NO«e«t
VOLUME MEMORY~
«öð?«-MAIN
«Û7E-6B«• 7E81-6B94«-7E-6B95«(7E81-6B95«³YES« ^YES«
µYES«wYES«^YES«
³YES«³YES«^YES«µYES«wYES«^YES«³YES¾¥dxô
¥3ZONE2
¥Û7E-87¥• 7E81-8778¥-7E-8779¥(7E81-8779¥YES¥ ®YES¥
- YES¥zYES¥®YES¥
YES¥YES¥®YES¥- YES¥zYES¥®YES¥YES¾!@O
!3ZONE3
!Û7E-20!• 7E81-20DF!-7E-20DE!@ 7E81-20DE

|NO
| ®NO
|
- NO|zYES|®YES
|
NO
|NO
|®NO
| NO|zYES|®YES
|NO¾\$@OÖ\$7ZONE4\$Û7E-007F\$Y 7E81-007F\$77E-007E\$; 7E81-007E
\$NO
\$ ®NO
\$
- NO
\$zNO
\$®NO
\$
NO
\$NO
\$®NO
\$- NO
\$zNO
\$®NO
\$NO¾
~dx~
~ö@~-MAIN
~Û7E-6C~• 7E81-6C93~-7E-6C92~(7E81-6C92~³YES~ ^YES~
µYES~wYES~^YES~
³YES~³YES~^YES~µYES~wYES~^YES~³YES¾©dxô
©3ZONE2
©Û7E-88©• 7E81-8877©-7E-8876©(7E81-8876©YES© ®YES©
- YES©zYES©®YES©
YES©YES©®YES©- YES©zYES©®YES©YES¾ª@O
ª3ZONE3
ªÛ7E-21ª• 7E81-21DEª-7E-21DFª@ 7E81-21DF
ªNO
ª ®NO
ª
- NOªzYESª®YES
ª
NO
ªNO
ª®NO
ª- NOªzYESª®YES
ªNO¾ª«@OÖª7ZONE4ªÛ7E-017Eª«Y 7E81-017Eª«77E-017Fª«; 7E81-017F
ªªNO
ªª ®NO
ªª
- NO
ªªzNO
ªª®NO
ªª
NO
ªªNO

<<®NO
<<¬ NO
<<zNO
<<®NO
<<NO¾4
¬dx~
¬ö@¬5MAIN
¬Û7E-6D¬• 7E81-6D92¬-7E-6D93¬(7E81-6D93¬³YES¬´YES¬
µYES¬wYES¬´YES¬
³YES¬³YES¬´YES¬µYES¬wYES¬´YES¬³YES¾4dxô
3ZONE2
Û7E-89• 7E81-8976-7E-8977(7E81-8977YES ®YES
¬YESzYES®YES
YESYES®YES¬ YESzYES®YESYES¾4®@O
®3ZONE3
®Û7E-22®• 7E81-22DD®-7E-22DC®@ 7E81-22DC
®NO
® ®NO
®
¬NO®zYES®®YES
®
NO
®NO
®®NO
®¬NO®zYES®®YES
®NO¾4¬ @OÖ¬7ZONE4¬ Û7E-027D¬ Y 7E81-027D¬77E-027C¬; 7E81-027C
¬NO
¬ ®NO
¬
¬NO
¬zNO
¬®NO
¬
NO
¬NO
¬®NO
¬¬NO
¬zNO
¬®NO
¬NO¾4
°dx~
°ö@°5MAIN
°Û7E-6E°• 7E81-6E91°-7E-6E90°(7E81-6E90°³YES°´YES°
µYES°wYES°´YES°
³YES°³YES°´YES°µYES°wYES°´YES°³YES¾4±dxô
±3ZONE2
±Û7E-8A±• 7E81-8A75±-7E-8A74±(7E81-8A74±YES± ®YES±
¬YES±zYES±®YES±
YES±YES±®YES±¬ YES±zYES±®YES±YES¾4²@O
²3ZONE3
²Û7E-23²• 7E81-23DC²-7E-23DD²@ 7E81-23DD
²NO
² ®NO
²

-NO²zYES²®YES

2

NO

²NO

²®NO

²- NO²zYES²®YES

²NO¾³@OÖ³7ZONE4³Û7E-037C³Y 7E81-037C³77E-037D³; 7E81-037D

³NO

³ ®NO

3

-NO

³zNO

³®NO

3

NO

³NO

³®NO

³- NO

³zNO

³®NO

³NO¾

´dx~

´ö@´5MAIN

´Û7E-6F´• 7E81-6F90´-7E-6F91´(7E81-6F91´³YES´´YES´

µYES´wYES´´YES´

³YES´³YES´´YES´µYES´wYES´´YES´³YES¾µÿô

µ3ZONE2

µÛ7E-8Bµ• 7E81-8B74µ-7E-8B75µ(7E81-8B75µYESµ ®YESµ

-YESµzYESµ®YESµ

YESµYESµ®YESµ-YESµzYESµ®YESµYES¾¶%oO

¶3ZONE3

¶Û7E-24¶• 7E81-24DB¶-7E-24DA¶@ 7E81-24DA

¶NO

¶ ®NO

¶

-NO¶zYES¶®YES

¶

NO

¶NO

¶®NO

¶-NO¶zYES¶®YES

¶NO¾·@OÖ·7ZONE4·Û7E-047B·Y 7E81-047B·77E-047A·; 7E81-047A

·NO

· ®NO

·

-NO

·zNO

·®NO

·

NO

·NO

·®NO

·-NO

·zNO

·@NO
·NO¾
·ÿ~
·ö@,5MAIN
·Û7E-70,• 7E81-708F,-7E-708E,(7E81-708E,³YES, ^YES,
µYES,wYES, ^YES,
³YES,³YES, ^YES,µYES,wYES, ^YES,³YES¾¹ÿô
¹3ZONE2
¹Û7E-8C¹• 7E81-8C73¹-7E-8C72¹(7E81-8C72¹YES¹ @YES¹
¹YES¹zYES¹@YES¹
YES¹YES¹@YES¹¹ YES¹zYES¹@YES¹YES¾º%O
º3ZONE3
ºÛ7E-25º• 7E81-25DAº-7E-25DBº@ 7E81-25DB
ºNO
º @NO
º
¹NOºzYESº@YES
º
NO
ºNO
º@NO
º¹NOºzYESº@YES
ºNO¾»@OÖ»7ZONE4»Û7E-057A»Y 7E81-057A»7E-057B»; 7E81-057B
»NO
» @NO
»
¹NO
»zNO
»@NO
»
NO
»NO
»@NO
»¹NO
»zNO
»@NO
»NO¹e¹t
VOLUME RECALL~
¼öð?¹45MAIN
¼Û7E-75¼• 7E81-758A¼-7E-758B¼(7E81-758B¼³YES¼ ^YES¼
µYES¼wYES¼ ^YES¼
³YES¼³YES¼ ^YES¼µYES¼wYES¼ ^YES¼³YES¾¹½exô
½3ZONE2
½Û7E-8D½• 7E81-8D72½-7E-8D73½(7E81-8D73½YES½ @YES½
¹YES½zYES½@YES½
YES½YES½@YES½¹ YES½zYES½@YES½YES¾¾¾?O
¾3ZONE3
¾Û7E-60¾• 7E81-609F¾-7E-609E¾@ 7E81-609E
¾NO
¾ @NO
¾
¹NO¾zYES¾@YES
¾
NO

¾NO
¾@NO
¾- NO¾zYES¾@YES
¾NO¾@Ö¾7ZONE4Û7E-0679ÿY 7E81-0679ÿ7E-0678ÿ; 7E81-0678
ÿNO
ÿ @NO
ÿ
-NO
ÿzNO
ÿ@NO
ÿ
NO
ÿNO
ÿ@NO
ÿ-NO
ÿzNO
ÿ@NO
ÿNO¾
Àex~
Àö@À5MAIN
ÀÛ7E-76À• 7E81-7689À-7E-7688À(7E81-7688À³YESÀ `YESÀ
µYESÀwYESÀ`YESÀ
³YESÀ³YESÀ`YESÀµYESÀwYESÀ`YESÀ³YES×D'1***C#.#.#.#.#C#ÁÂÃÄÅÆÇÈÉÊËÌÍÎÏÐÑÒÓÔÕÖ×ØÙ ÚÛ
ÜÝÞßà¾Áexô
Á3ZONE2
ÁÛ7E-8EÁ• 7E81-8E71Á-7E-8E70Á(7E81-8E70ÁYESÁ @YESÁ
-YESÁzYESÁ@YESÁ
YESÁYESÁ@YESÁ-YESÁzYESÁ@YESÁYES¾Á?O
Â3ZONE3
ÂÛ7E-61Â• 7E81-619EÂ-7E-619FÂ@ 7E81-619F
ÂNO
Â @NO
Â
-NOÂzYESÂ@YES
Â
NO
ÂNO
Â@NO
Â-NOÂzYESÂ@YES
ÂNO¾Â@ÖÂ7ZONE4ÂÛ7E-0778ÂÿY 7E81-0778Â7E-0779Â; 7E81-0779
ÂNO
Â @NO
Â
-NO
ÂzNO
Â@NO
Â
NO
ÂNO
Â@NO
Â-NO
ÂzNO
Â@NO
ÂNO¾

Ädx~
Äö@Ä5MAIN
ÄÛ7E-77Ä• 7E81-7788Ä-7E-7789Ä(7E81-7789Ä³YESÄ `YESÄ
µYESÄwYESÄ`YESÄ
³YESÄ³YESÄ`YESÄµYESÄwYESÄ`YESÄ³YES¼Ädxô
Ä3ZONE2
ÄÛ7E-8FÄ• 7E81-8F70Ä-7E-8F71Ä(7E81-8F71ÄYESÄ ®YESÄ
-YESÄzYESÄ®YESÄ
YESÄYESÄ®YESÄ-YESÄzYESÄ®YESÄYES¼Æ@O
Æ3ZONE3
Æß7E-62Æ} 7E81-629DÆ37E-629CÆ1 7E81-629C
ÆNO
Æ ®NO
Æ
-NOÆzYESÆ®YES
Æ
NO
ÆNO
Æ®NO
Æ-NOÆzYESÆ®YES
ÆNO¾Ç@OÖÇ7ZONE4ÇÛ7E-0877ÇY 7E81-0877Ç77E-0876Ç; 7E81-0876
ÇNO
Ç ®NO
Ç
-NO
ÇzNO
Ç®NO
Ç
NO
ÇNO
Ç®NO
Ç-NO
ÇzNO
Ç®NO
ÇNO¾
Ëdx~
Ëö@Ë5MAIN
Ëß7E-78Ë} 7E81-7887Ë37E-7886Ë(7E81-7886Ë³YESË `YESË
µYESËwYESË`YESË
³YESË³YESË`YESËµYESËwYESË`YESË³YES¼Ëdxô
Ë3ZONE2
Ëß7E-90Ë} 7E81-906FË37E-906EË, 7E81-906EËYESË ®YESË
-YESËzYESË®YESË
YESËYESË®YESË-YESËzYESË®YESËYES¼Ë@O
Ë3ZONE3
Ëß7E-63Ë} 7E81-639CË37E-639DË1 7E81-639D
ËNO
Ë ®NO
Ë
-NOËzYESË®YES
Ë
NO
ËNO
Ë®NO

Ê- NOÊzYESÊ®YES
ÊNO¾Ê@OÖÊ7ZONE4ËÜ7E-0976ËY 7E81-0976Ë77E-0977Ë; 7E81-0977
ËNO
Ë ®NO
Ë
- NO
ËzNO
Ë®NO
Ë
NO
ËNO
Ë®NO
Ë- NO
ËzNO
Ë®NO
ËNO¾
Ëdx~
Ëö@Ë5MAIN
Ëß7E-79Ë} 7E81-7986Ë37E-7987Ë(7E81-7987Ë³YESË `YESË
µ YESËwYESË`YESË
³YESË³YESË`YESËµ YESËwYESË`YESË³YES¾Ëÿô
Ë3ZONE2
Ëß7E-91Ë} 7E81-916ËÍ37E-916ËÍ, 7E81-916ËÍYESË ®YESË
- YESËzYESË®YESË
YESËYESË®YESË` YESËzYESË®YESËYES¾Ëÿô%O
Ë3ZONE3
Ëß7E-64Ë} 7E81-649ËÎ37E-649ËÎ 7E81-649A
ËNO
Ë ®NO
Ë
- NOËzYESË®YES
Ë
NO
ËNO
Ë®NO
Ë- NOËzYESË®YES
ËNO¾Ëÿô@OÖË7ZONE4ËÜ7E-0A75ËY 7E81-0A75Ë77E-0A74Ë; 7E81-0A74
ËNO
Ë ®NO
Ë
- NO
ËzNO
Ë®NO
Ë
NO
ËNO
Ë®NO
Ë- NO
ËzNO
Ë®NO
ËNO¾
Ëÿô~
Ëö@Ë5MAIN
Ëß7E-7AË} 7E81-7A85Ë37E-7A84Ë(7E81-7A84Ë³YESË `YESË

μYESĐwYESĐ^YESĐ

³YESĐ³YESĐ^YESĐμYESĐwYESĐ^YESĐ³YES³¼Ñÿô

ÑbZONE2

Ñb7E-92Ñ} 7E81-926DÑ37E-926CÑ, 7E81-926CÑYESÑ®YESÑ

-YESÑzYESÑ®YESÑ

YESÑYESÑ®YESÑ^YESÑzYESÑ®YESÑYES³¼Ò%oO

ÒbZONE3

Òà7E-65Ò— 7E81-659AÒb7E-659BÒ1 7E81-659B

ÒNO

Ò®NO

Ò

-NOÒzYESÒ®YES

Ò

NO

ÒNO

Ò®NO

Ò^NOÒzYESÒ®YES

ÒNO³¼Ó@ MÖÓ7ZONE4ÓÜ7E-0B74ÓY 7E81-0B74Ó77E-0B75Ó1 7E81-0B75

ÓNO

Ó®NO

Ó

-NO

ÓzNO

Ó®NO

Ó

NO

ÓNO

Ó®NO

Ó^NO

ÓzNO

Ó®NO

ÓNOÔgÔVIDEO PRESET~

ÔKđ?Ô5MAINÔÚ7E-A4DBÔ€ 7E81-A4DBÔ57E-A4DAÔ4 7E81-A4DA

Ô³NO

Ô^NO

Ô

μNOÔfYESÔðYES

Ô

³NO

Ô³NO

Ô^NO

ÔμNOÔfYESÔðYES

Ô³NO³¼

Ô%o~

Ôi@Ô3MAINÔb7E-A5DAÔ} 7E81-A5DAÔ37E-A5DBÔ, 7E81-A5DB

ÔNO

Ô®NO

Ô

-NOÔzYESÔ®YES

Ô

NO

ÔNO

Ô®NO

Ô^NOÔzYESÔ®YES

ÖNO¾
Ö%o~
ÖI@Ö3MAINÖß7E-A6D9Ö} 7E81-A6D9Ö37E-A6D8Ö, 7E81-A6D8
ÖNO
Ö ®NO
Ö
-NOÖzYESÖ®YES
Ö
NO
ÖNO
Ö®NO
Ö-NOÖzYESÖ®YES
ÖNO¾
×%o~
×I@×3MAIN×ß7E-A7D8×} 7E81-A7D8×37E-A7D9×, 7E81-A7D9
×NO
× ®NO
×
-NO×zYES×®YES
×
NO
×NO
×®NO
×-NO×zYES×®YES
×NO¾
Ø%o~
ØI@Ø3MAINØß7E-A8D7Ø} 7E81-A8D7Ø37E-A8D6Ø, 7E81-A8D6
ØNO
Ø ®NO
Ø
-NOØzYESØ®YES
Ø
NO
ØNO
Ø®NO
Ø-NOØzYESØ®YES
ØNO¾
Û@~
ÛJ@ÛbMAINÛà7E-A9D6Û— 7E81-A9D6Ûb7E-A9D7Û1 7E81-A9D7
ÛÄNO
Û ÅNO
Û
ÆNOÛzYESÛ®YES
Û
ÄNO
ÛÄNO
ÛÅNO
ÛÆNOÛzYESÛ®YES
ÛÄNOÚZZONE CONTROL
ÛuPARTY
ÛGONÚ)ALLÚØ7E-354AÚ~ 7E81-354AÚ)7E-354BÚ: 7E81-354B
Û¶NOÚ ·YESÚ
ÛYESÚ¹YESÚ·YES
Û

â·YES*U
â¸YES*U
â¹YES*U
â·YES*U
â¶YES*U¾
ædæIALLæ2æÛ 7F01-0F70æ• 7F01-0F70æ- 7F01-0F71æ(7F01-0F71
æYES*U
æ ®YES*U
æ
- YES*U
æzYES*U
æ®YES*U
æ
YES*U
æYES*U
æ®YES*U
æ- YES*U
æzYES*U
æ®YES*U
æYES*U¾
çdçJCATEGORYç2çÛ 7F01-106Fç7 7F01-106Fç2 7F01-106Eç@ 7F01-106E
ç°YES*U
ç ±YES*U
ç
²YES*U
ç|YES*U
ç±YES*U
ç
°YES*U
ç°YES*U
ç±YES*U
ç²YES*U
ç|YES*U
ç±YES*U
ç°YES*U¾
èè*èâTOGGLEè2èá7F01-DEè+ 7F01-DE21è> 7F01-DE20è= 7F01-DE20
èÌYES*U
è ÍYES*U
è
ÎYES*U
è<YES*U
èÍYES*U
è
ÏYES*U
èÏYES*U
èÍYES*U
èÎYES*U
è<YES*U
èÍYES*U
èÏYES*Uéf OPERATIONéCH/
éæUPé2éÛ7F01-E1é€ 7F01-E11Eé5 7F01-E11Fé(7F01-E11F
é©YES*U
é ºYES*U
é

«YES*U

é¬YES*U

éªYES*U

é

©YES*U

é©YES*U

éªYES*U

é«YES*U

é¬YES*U

éªYES*U

é©YES*Uêgê*

PRESET No.êñDOWNê2êÛ7F01-E5ê+ 7F01-E51Aê2 7F01-E51Bê@ 7F01-E51B

ê°YES*U

ê ±YES*U

ê

²YES*U

ê|YES*U

ê±YES*U

ê

°YES*U

ê°YES*U

ê±YES*U

ê²YES*U

ê|YES*U

ê±YES*U

ê°YES*UêgêCATEGORY

êæUPê2êÛ7F01-E4ê€ 7F01-E41Bê5 7F01-E41Aê4 7F01-E41A

ë³YES*U

ë ^YES*U

ë

µYES*U

ëwYES*U

ë ^YES*U

ë

³YES*U

ë³YES*U

ë ^YES*U

ëµYES*U

ëwYES*U

ë ^YES*U

ë³YES*UihiSPRESET GroupiçDOWNi2iP7F01-E2iš 7F01-E21Dià 7F01-E21Ci@ 7F01-E21C

ì°YES*U

ì »YES*U

ì

¼YES*U

ì½YES*U

ì»YES*U

ì

°YES*U

ì°YES*U

ì»YES*U

ì¼YES*U

ì½YES*U

ì»YES*U

