WorldQuant BRAIN is experiencing some difficulties. Please contact support if this problem persists.

Operators

Search operators

Scope:

All

Unlock more complex operators at Expert, Master and Grandmaster Genius levels.

Arithmetic

Operator	Scope	Description
abs(x) base	Combo, Regular, Selection	Returns the absolute value of a number, removing any negative sign. Show less

The absolute value is often used to ensure that only the size of a value is considered, not its direction.

Examples:

abs(close - open)

This expression will output the absolute difference of the daily price change

add(x, y, filter = false), x + y base	Combo, Regular, Selection	Adds two or more inputs element wise. Set filter=true to treat NaNs as 0 before summing. Show less

The add operator performs element-wise addition on two or more inputs. If the optional filter parameter is set to true, any NaN values in the inputs are treated as zero before the addition.

Example calculations

Suppose you have two vectors:

- x = [1, NaN, 3]
- y = [4, 5, NaN]
- add(x, y) returns [1+4, NaN+5, 3+NaN] = [5, NaN, NaN]
- add(x, y, filter=true) returns [1+4, 0+5, 3+0] = [5, 5, 3]

need to backfill the data.

densify(x) base	Combo, Regular	Converts a grouping field of many buckets into lesser number of only available buckets so as to make working with grouping fields computationally efficient Show less

This operator converts a grouping field with many buckets into a lesser number of only the available buckets, making working with grouping fields computationally efficient. The example below will clarify the implementation.

Example:

Say a grouping field is provided as an integer (e.g., industry: tech -> 0, airspace -> 1, ...) and for a certain date, we have instruments with grouping field values among {0, 1, 2, 99}. Instead of creating 100 buckets and keeping 96 of them empty, it is better to just create 4 buckets with values {0, 1, 2, 3}. So, if the number of unique values in x is n, densify maps those values between 0 and (n-1). The order of magnitude need not be preserved.

divide(x, y), x / y base	Combo, Regular, Selection	x / y
inverse(x) base	Combo, Regular, Selection	1 / x
log(x) base	Combo, Regular, Selection	Calculates the natural logarithm of the input value. Commonly used to transform data that has positive values. Show less

The log(x) operator computes the natural logarithm (base e) of the input x. This transformation is widely used in finance to normalize data, reduce skewness, or convert multiplicative relationships into additive ones. The input x should be positive, as the logarithm is undefined for zero or negative values.

- If x = 10, then log(10) ≈ 2.3026
- If x = 1, then log(1) = 0
- If x = 0.5, then log(0.5) ≈ -0.6931

max(x, y, ..) base	Combo, Regular, Selection	Maximum value of all inputs. At least 2 inputs are required Show less

Example:

```
max (close, vwap)
```

Region	Universe	Language	Decay	Delay	Truncation	Neutralization	Pasteurization	NaN Handling	Unit Handling
USA	TOP3000	Fast Expression	2	1	0.01	Industry	On	Off	Verify

min(x, y ..) base	Combo, Regular, Selection	Minimum value of all inputs. At least 2 inputs are required Show less

Example:

```
min(close, vwap)
```

Open example alpha in Simulate

Simulation Settings

Region	Universe	Language	Decay	Delay	Truncation	Neutralization	Pasteurization	NaN Handling	Unit Handling
USA	TOP3000	Fast Expression	3	1	0.01	Industry	On	Off	Verify

multiply(x ,y, ... , filter=false), x * y base	Combo, Regular, Selection	Multiplies two or more inputs element wise. Set filter=true to treat NaNs as 0 before multiplication Show less

Computes the product of all inputs. You can pass any number of scalars or series: multiply(a, b, c) = a × b × c. When filter=true, NaNs are replaced with 1 before the product; when false, any NaN propagates to the result.

Example calculations:

- multiply(2, 3) = 6
- multiply(2, 3, 4) = 24
- multiply(5, NaN, filter=false) = NaN

multiply(5, NaN, filter=true) = 5 × 1 = 5

Alpha Examples:

```
multiply(rank(-returns), rank(volume/adv20), filter=true)
```

Open example alpha in Simulate

Simulation Settings

USA	TOP3000	Fast Expression	3	1	0.01	Industry	On	Off	Verify

power(x, y) base	Combo, Regular, Selection	x ^ y Show less

```
power (returns, volume/adv20); power (returns, volume/adv20, precise=true)
```

Open example alpha in Simulate

Simulation Settings

Region	Universe	Language	Decay	Delay	Truncation	Neutralization	Pasteurization	NaN Handling	Unit Handling
USA	TOP3000	Fast Expression	3	1	0.01	Industry	On	Off	Verify

power (x, y) operator can be used to implement popular mathematical functions. For example, sigmoid(close) can be implemented using power(x) as:

```
1/(1+ power(2.7182, -close)
```

Open example alpha in Simulate

Simulation Settings

Region	Universe	Language	Decay	Delay	Truncation	Neutralization	Pasteurization	NaN Handling	Unit Handling
USA	TOP3000	Fast Expression	1	1	1	Market	On	Off	Verify

reverse(x) base	Combo, Regular, Selection	- x
s_log_1p(x) genius	Combo, Regular, Selection	Confine function to a shorter range using logarithm such that higher input remains higher and negative input remains negative as an output of resulting function and -1 or 1 is an asymptotic value Show less

sign(x) * log(1 + abs(x))

confines the function to a shorter range using a logarithm such that higher input values remain higher and negative input values remain negative in the output of the resulting function, with -1 or 1 as asymptotic values. For very small values of x, s_log_1p(x) = x. This is also an odd and one-to-one function

Example:
If x = 9 ⇒ abs(x) = 9 ⇒ 1+abs(x) = 10 ⇒ log(1+abs(x)) = 1 and sign(x) = 1 ⇒ sign(x) * log(1+abs(x)) = 1
If x = -9 ⇒ abs(x) = 9 ⇒ 1+abs(x) = 10 ⇒ log(1+abs(x)) = 1 and sign(x) = -1 ⇒ sign(x) * log(1+abs(x)) = -1

sign(x) base	Combo, Regular, Selection	Returns the sign of a number: +1 for positive, -1 for negative, and 0 for zero. If the input is NaN, returns NaN. Input: Value of 7 instruments at day t: (2, -3, 5, 6, 3, NaN, -10) Output: (1, -1, 1, 1, 1, NaN, -1) Show less

The sign(x) operator determines whether a value is positive, negative, or zero. It is commonly used to quickly identify the direction of a value. If the input is not a number (NaN), the result will also be NaN.

Example calculations

- sign(5) returns 1
- sign(-3.2) returns -1
- sign(0) returns 0
- sign(NaN) returns NaN

Examples

sign(close - open)

- This expression returns:
  - 1 if the closing price is higher than the opening price,
  - -1 if the closing price is lower,

0 if they are equal.

signed_power(x, y) base	Combo, Regular, Selection	x raised to the power of y such that final result preserves sign of x Show less

sign(x) * (abs(x) ^ y)
x raised to the power of y such that final result preserves sign of x. For power of 2, x ^ y will be a parabola but signed_power(x, y) will be odd and one-to-one function (unique value of x for certain value of signed_power(x, y)) unlike parabola.

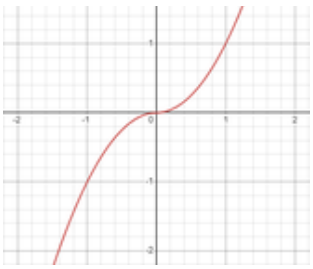

Example:
If x = 3, y = 2 ⇒ abs(x) = 3 ⇒ abs(x) ^ y = 9 and sign(x) = +1 ⇒ sign(x) * (abs(x) ^ y) = signed_power(x, y) = 9
If x = -9, y = 0.5 ⇒ abs(x) = 9 ⇒ abs(x) ^ y = 3 and sign(x) = -1 ⇒ sign(x) * (abs(x) ^ y) = signed_power(x, y)

sqrt(x) base	Combo, Regular, Selection	Returns the non negative square root of x. Equivalent to power(x, 0.5); for signed roots use signed_power(x, 0.5). Show less

sqrt(x) = power(x, 0.5) for x ≥ 0. It reduces skew and compresses large positive values while keeping order. It returns NaN for x < 0. If you need a root-like transform that keeps the sign for negative inputs, use signed_power(x, 0.5), which computes sign(x)*sqrt(abs(x)).

Example calculations

- sqrt(9) = 3
- sqrt(0.25) = 0.5
- sqrt(0) = 0

sqrt(-4) = NaN (use signed_power(-4, 0.5) = -2 for a sign-preserving root)

subtract(x, y, filter=false), x - y base	Combo, Regular, Selection	Subtracts inputs left to right: x ? y ? ... Supports two or more inputs. Set filter=true to treat NaNs as 0 before subtraction. Show less

Performs element-wise subtraction on scalars or series. You can pass more than two inputs; evaluation is left-to-right: subtract(a, b, c) = ((a − b) − c). When filter=true, any NaN in the inputs is replaced with 0 before subtraction; when false, NaNs propagate.

Example calculations for the calculation walkthrough

- subtract(10, 3) = 7
- subtract(10, 3, 2) = 5 (left-to-right: (10−3)−2)
- subtract(NaN, 5, filter=true) = 0 − 5 = −5

subtract(NaN, 5, filter=false) = NaN

and(input1, input2) base	Combo, Regular, Selection	Returns 1 ('true') if both inputs are 1 ('true'). Otherwise, returns 0 ('false').
if_else(input1, input2, input 3) base	Combo, Regular, Selection	The if_else operator returns one of two values based on a condition. If the condition is true, it returns the first value; if false, it returns the second value. Show less

if_else(event_condition, Alpha_expression_1, Alpha_expression_2)

The if_else operator lets you choose between two expressions depending on whether a condition is met. This is useful for creating Alphas that react to market events, data thresholds, or other logical rules.

Examples

Event = volume > adv20;

if_else(Event, 2 * ts_delta(close, 3), ts_delta(close, 3))

- When volume spikes above its 20-day average, your position change doubles; otherwise it stays normal.

Alpha Example

```
Event = volume > adv20;
alpha_1 = 2 * (-ts_delta(close, 3));
alpha_2 = (-ts_delta(close, 3));
if_else(event, alpha_1, alpha_2)
```

Open example alpha in Simulate

Simulation Settings

Region	Universe	Language	Decay	Delay	Truncation	Neutralization	Pasteurization	NaN Handling	Unit Handling
USA	TOP3000	Fast Expression	3	1	0.01	Industry	On	Off	Verify

input1 < input2 base	Combo, Regular, Selection	Returns 1 ('true') if input1 is a smaller than input2. Otherwise, returns 0 ('false').
input1 <= input2 base	Combo, Regular, Selection	Returns 1 ('true') if input1 is a smaller or the same as input2. Otherwise, returns 0 ('false').
input1 == input2 base	Combo, Regular, Selection	Returns 1 ('true') if input1 and input2 are the same. Otherwise, returns 0 ('false').

input1 >= input2 base	Combo, Regular, Selection	Returns 1 ('true') if input1 is a larger or the same as input2. Otherwise, returns 0 ('false').
input1!= input2 base	Combo, Regular, Selection	Returns 1 ('true') if input1 and input2 are different numbers. Otherwise, returns 0 ('false').
is_nan(input) base	Combo, Regular, Selection	If (input == NaN) return 1 else return 0 Show less

is_nan(x) operator can be used to identify NaN values and replace them to a default value using if_else statement. For example:

```
if_else(is_nan(rank(sales)), 0.5, rank(sales))
```

Open example alpha in Simulate

Simulation Settings

Region	Universe	Language	Decay	Delay	Truncation	Neutralization	Pasteurization	NaN Handling	Unit Handling
USA	TOP3000	Fast Expression	1	1	1	Market	On	Off	Verify

In this example, in case sales value is NaN for any instrument, then the expression will replace it with the mean value of rank, that is 0.5.

not(x) base	Combo, Regular, Selection	Returns the logical negation of x. Returns 0 when x is 1 (‘true’) and 1 when x is 0 (‘false’).
or(input1, input2) base	Combo, Regular, Selection	Returns 1 if either input is true (either input1 or input2 has a value of 1), otherwise it returns 0.

Time Series

Operator	Scope	Description
days_from_last_change(x) base	Combo, Regular	Calculates the number of days since the last change in the value of a given variable. Show less

The days_from_last_change(x) operator returns how many days have passed since the last time the value of x changed. This is useful for tracking the “age” of the current value. Can be used as a trade_when condition.

2024-06-01	10
2024-06-02	10
2024-06-03	12
2024-06-04	12
2024-06-05	12
2024-06-06	15

- On 2024-06-05: days_from_last_change(x) = 2
- On 2024-06-06: days_from_last_change(x) = 0

Examples

Last_earnings_date = days_from_last_change(ern2_earnrelease_d1_calendar_prev);

alpha = rank(operating_income/cap);

trade_when(Last_earnings_date == 0, alpha, -1)

hump(x, hump = 0.01) base	Combo, Regular	Limits amount and magnitude of changes in input (thus reducing turnover) Show less

hump(x, hump = 0.01)

This operator limits the frequency and magnitude of changes in the Alpha (thus reducing turnover). If today's values show only a minor change (not exceeding the Threshold) from yesterday's value, the output of the hump operator stays the same as yesterday. If the change is bigger than the limit, the output is yesterday's value plus the limit in the direction of the change.

This operator may help reduce turnover and drawdown.

Input: Value of 1 instrument in past 2 days where first element is the latest: (2, 5), hump: 0.1, assuming limit: 1.5

Output: 3.5 (from 5-1.5 instead of 2 as abs(2 - 5) greater than limit)

Flowchart of the Hump operator:

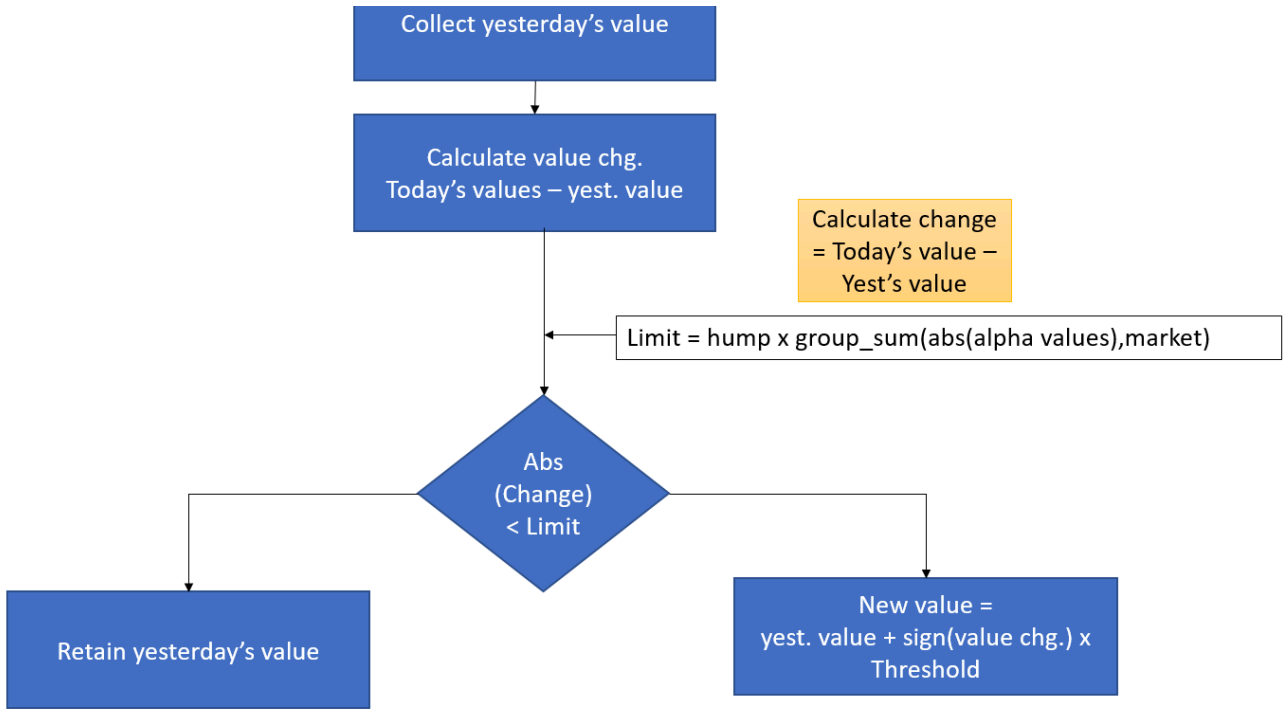


```
hump(-ts_delta(close, 5), hump = 0.00001)
```

Open example alpha in Simulate

Simulation Settings

Region	Universe	Language	Decay	Delay	Truncation	Neutralization	Pasteurization	NaN Handling	Unit Handling
USA	TOP3000	Fast Expression	3	1	0.01	Market	On	Off	Verify

inst_tvr(x, d) genius	Combo, Regular	Total trading value / Total holding value in the past d days Input: Value of 1 instrument in past 5 days where first element is the latest: (105, 102, 99, 101,100) Output: 0.022 from (1+2+3+3)/(105+102+99+101)
kth_element(x, d, k, ignore="NaN") base	Combo, Regular	Returns the K-th value from a time series by looking back over a specified number of ('d') days, with the option to ignore certain values. Commonly used for backfilling missing data. Show less

The kth_element(x, d, k) operator retrieves the k-th value from the input series x by searching through the last d days. You can specify which values to ignore (e.g., "NaN", "0") using the ignore parameter. This operator is especially useful for filling in missing data points (backfilling), where setting k=1 returns the most recent valid value.

Example Calculations

Suppose your input series for a stock's sales/assets ratio over 5 days is: [0.5, NaN, NaN, 0.7, 0]

2024-06-01	0.5	[0.5]	0.5
2024-06-02	NaN	[0.5, NaN]	0.5
2024-06-03	NaN	[0.5, NaN, NaN]	0.5
2024-06-04	0.7	[0.5, NaN, NaN, 0.7]	0.7
2024-06-05	0	[0.5, NaN, NaN, 0.7, 0]	0.7

- If you have a time series with missing values (NaNs) and want to fill each missing value with the most recent non-NaN value, set k=1 and ignore="NaN".
- If you want the second most recent non-zero, non-NaN value, set k=2 and ignore="NaN 0".

While you can achieve the same result with ts_backfill, there are cases where you would prefer the kth_element operator, for example:

Expression 1: kth_element(dividend,63,k=1,ignore="NaN 0")

Expression 2: ts_backfill(to_nan(sales/assets, value=0), 63)

Both expressions produce the same result. But using the **kth_element** operator is more efficient here, as it eliminates the need for an additional operator.

```
kth_element(sales/assets,252,k="1",ignore="NAN 0")
```

Open example alpha in Simulate

Simulation Settings

Region	Universe	Language	Decay	Delay	Truncation	Neutralization	Pasteurization	NaN Handling	Unit Handling
USA	TOP3000	Fast Expression	3	1	0.01	Industry	On	Off	Verify

last_diff_value(x, d) base	Combo, Regular	Returns the most recent value of x from the past d days that is different from the current value of x. Show less

The last_diff_value(x, d) operator helps you find the last value of a variable x within the previous d days that is not equal to its current value. This is useful for detecting when a value has changed and what the previous value was.

Examples

last_diff_value(eps, 63)

- Returns the most recent eps (earnings per share) in the last 60 days (~quarter) that differs from today's eps; if no change within 63 days, returns NaN.

base		of a time series. If today's value is the maximum, returns 0; if it was yesterday, returns 1, and so on. Show less

The ts_arg_max(x, d) operator finds the relative index (number of days ago) of the maximum value in the time series x over the past d days.

Example calculations

Suppose you have the following values for the past 6 days (with the first element being today):

x = [6, 2, 8, 5, 9, 4]; d = 6

- The maximum value is 9.
- 9 occurred 4 days before today.
- So, ts_arg_max(x, 6) returns 4.

If today's value is the maximum, the operator returns 0.

Examples

ts_arg_max(close, 10)

- This expression returns how many days ago the highest closing price occurred in the last 10 days.

ts_arg_min(x, d) base	Combo, Regular	Returns the number of days since the minimum value occurred in a time series over the past d days. If today's value is the minimum, returns 0; if it was yesterday, returns 1, and so on. Show less

The ts_arg_min(x, d) operator finds how many days ago the minimum value appeared in the last d days of the time series x.

Example calculations

Suppose you have the following values for the past 6 days (with the first element being today):

data = [6, 2, 8, 5, 9, 4]

The minimum value is 2. It occurred 1 day before today. So, ts_arg_min(data, 6) returns 1.

Examples

ts_arg_min(close, 10)

This expression returns the number of days since the lowest closing price in the last 10 days.

ts_av_diff(x, d)	Combo, Regular	Calculates the difference between a value and its mean over a specified period,

The ts_av_diff(x, d) operator returns the difference between the current value x and the mean of x over the past d periods, excluding any NaN values from the mean calculation.

Example calculations

Suppose d = 6 and the values for the past 6 days are [6, 2, 8, 5, 9, NaN].

The mean is calculated as (6 + 2 + 8 + 5 + 9) / 5 = 6 (NaN is ignored).

Today's value is in the first index which is 6. Hence, 6 - 6 = 0.

Examples

ts_av_diff(close, 20)

- Outputs today's deviation from the 20-day mean of close, ignoring NaNs in the mean; positive when above average, negative when below.

ts_backfill(x,lookback = d, k=1) base	Combo, Regular	Replaces missing (NaN) values in a time series with the most recent valid value from a specified lookback window, improving data coverage and reducing risk from missing data. Show less

This helps maintain data integrity, increases coverage, and can reduce drawdown risk in your Alpha. You can also specify which recent value to use with the k parameter (e.g., the 2nd most recent non-NaN value).

The ts_backfill function takes x (input data or expression), lookback = d (number of days to look back), and an optional k (kth most recent valid value, default is 1).

Example calculations

Suppose you have a time series for a stock's daily volume over 5 days:

Day	Volumn
2024-06-01	100
2024-06-02	NaN
2024-06-03	120
2024-06-04	NaN
2024-06-05	NaN

Using ts_backfill(volume, 3) on Day 5:

Looks back up to 3 days for the most recent non-NaN value.

Finds 120 on Day 3, so Day 5's value becomes 120.

Finds 100 on Day 1, so Day 5's value becomes 100.

Examples

ts_backfill(fnd6_newqv1300_xrdq, 252)

- Each NaN is replaced with the most recent non-NaN value found within the last 252 trading days; if none exists within the window, the output stays NaN

Tip: Avoid setting the lookback period too long, as this may introduce outdated values and reduce signal quality.

ts_corr(x, y, d) base	Combo, Regular	Calculates the Pearson correlation between two variables, x and y, over the past d days, showing how closely they move together. Show less

This coefficient measures the strength and direction of the linear relationship between the two variables. The value ranges from -1 (perfect negative correlation) to 1 (perfect positive correlation), with 0 indicating no linear relationship. This operator is most effective when the data is normally distributed, and the relationship is linear.

$$Correlation(x, y) = \frac{\sum_{i=t-d+1}^{t}(x_i - \bar{x})(y_i - \bar{y})}{\sqrt{\sum_{i=t-d+1}^{t}(x_i - \bar{x})^2(y_i - \bar{y})^2}}$$

Examples

Input: Value of 1 instrument in past 7 days: (2, 3, 5, 6, 3, 8, 10), and another instrument value in past 7 days: (100, 190, 150, 180, 210, 220, 240), d = 7, where first element is the latest

Output: 0.6891 (Pearson correlation coefficient formula)

Alpha Example

ts_corr(vwap, close, 20)

- This expression calculates the 20-day rolling Pearson correlation between vwap and close.

```
ts_corr(vwap, close, 20)
```

Open example alpha in Simulate

Simulation Settings

Region	Universe	Language	Decay	Delay	Truncation	Neutralization	Pasteurization	NaN Handling	Unit Handling
USA	TOP3000	Fast Expression	3	1	0.01	Industry	On	Off	Verify

Example calculations

Suppose you have a data series for a stock's daily volume over 5 days, first element is the latest: [100, NaN, 200, NaN, 300]

- Using ts_count_nans(volume, 5) on the last day will return 2, since there are two NaN values in the last 5 days.

If your data for the last 10 days is:
[NaN, 50, 60, NaN, NaN, 80, 90, 100, NaN, 110]

- ts_count_nans(x, 10) will return 4 (four NaNs in the last 10 days).

ts_covariance(y, x, d) base	Combo, Regular	Calculates the covariance between two time-series variables, y and x, over the past d days. Useful for measuring how two variables move together within a specified historical window. Show less

Covariance quantifies the direction and strength of the linear relationship between two variables. A positive covariance means the variables tend to move in the same direction, while a negative value means they move in opposite directions. The magnitude reflects the strength of this relationship, but it is sensitive to the scale of the variables.

Example calculations

Suppose you have two time-series:

- y = [2, 4, 6, 8, 10]
- x = [1, 3, 5, 7, 9]
- d = 5 (using all 5 days)

The covariance is calculated as:

1. Compute the mean of y and x:

- mean_y = (2+4+6+8+10)/5 = 6
- mean_x = (1+3+5+7+9)/5 = 5

1. For each day, calculate (y_i - mean_y) * (x_i - mean_x):

- (2-6)*(1-5) = 16
- (4-6)*(3-5) = 4
- (6-6)*(5-5) = 0
- (8-6)*(7-5) = 4
- (10-6)*(9-5) = 16

1. Sum these values: 16 + 4 + 0 + 4 + 16 = 40

ts_decay_exp_window(x, d, factor = f) genius	Combo, Regular	Returns exponential decay of x with smoothing factor for the past d days Show less

ts_decay_exp_window(x, d, factor = 1.0, nan = True)

Exponentially decays time-series vector X over the past d days, where factor is the smoothing factor:

TS_Decay_Exp_Window (x, d, factor = f) = (x[date] + x[date - 1] * f + ... + x[date – (d - 1)] * (f ^ (d – 1))) / (1 + f + ... + f ^ (d - 1))

By this definition, it must be that 0 < factor < 1. If factor were greater than 1, more weight would be assigned to older values than the newer ones.

If you decrease factor (bring it closer to 0) then the function would decay faster, assigning much less weight to older values. If you increase factor (bring it closer to 1) then the function would decay more slowly.

Parameter nan = True means that nan will be returned in case if values of X is nan. If you set parameter nan = False and all values of X is nan, the operator will return 0.

This operator may help reduce turnover.

Example:

```
ts_decay_exp_window(close, 5, factor = 0.5)
```

Open example alpha in Simulate

Simulation Settings

Region	Universe	Language	Decay	Delay	Truncation	Neutralization	Pasteurization	NaN Handling	Unit Handling
USA	TOP3000	Fast Expression	3	1	0.01	Industry	On	Off	Verify

ts_decay_linear(x, d, dense = false) base	Combo, Regular	Applies a linear decay to time-series data over a set number of days, smoothing the data by averaging recent values and reducing the impact of older or missing data. Show less

Linear decay means more recent values have a higher weight, and older values have less influence. By default, it operates in sparse mode (dense = false), treating missing (NaN) values as zero. In dense mode, NaNs are not replaced.

This operator is useful for:

making your strategy more stable across days.

Example calculations

Suppose you have a time series:
x = [2, 4, 6, 8, 10] and you want to apply ts_decay_linear(x, 3).

- For the most recent value (10), the calculation uses the last 3 values: 6, 8, 10.
- The weights are linear: 1 (oldest), 2, 3 (most recent).
- Calculation:
  (6*1 + 8*2 + 10*3) / (1+2+3) = (6 + 16 + 30) / 6 = 52 / 6 ≈ 8.67

So, the output for the last day is about 8.67, showing that recent values have more influence.

Tip: To get the most out of the **ts_decay_linear** operator, use it in intermediate stages of your alphas, such as in the following example:

Signal = ts_rank(ts_decay_linear(close, 5), 252);

Alpha = rank(Signal);

Otherwise, if you need decay at the end (using it on alpha variable in this case), adjust the decay setting directly in the simulation settings instead of using the operator.

ts_delay(x, d) base	Combo, Regular	Returns the value of a variable x from d days ago. Use this operator to access historical data points by specifying the desired time lag in days. Show less

This is useful for referencing past data in time series analysis, such as comparing current values to previous values or constructing lagged features for modeling.

Example calculations

- For a time series:

Suppose you have the following daily closing prices for a stock:

Day	close
2024-06-01	100
2024-06-02	102
2024-06-03	101
2024-06-04	105
2024-06-05	107

ts_delay(close, 3) and today is day 2024-06-05, returns 101 (the value from Day 3).

Examples

returns.

ts_delta(x, d) base	Combo, Regular	Calculates the difference between a value and its delayed version over a specified period. Useful for measuring changes or momentum in time-series data. Show less

The ts_delta(x, d) operator computes the difference between the current value of x and its value d periods ago. This is a simple way to measure how much a variable has changed over a given time window, making it useful for detecting trends, momentum, or reversals in time-series data.

Example calculations

Suppose you have a time series of daily closing prices for a stock:

Day	Price
2024-06-01	100
2024-06-02	102
2024-06-03	105
2024-06-04	103
2024-06-05	108

If you want to calculate the 3-day delta for Day 5:

ts_delta(price, 3) on Day 5 = price on Day 5 - price on Day 3 = 108 - 105 = 3

Examples

ts_delta(close, 5)

What to expect: Today's close minus the close five days ago; positive for 5-day up moves, negative for down moves.

ts_delta_limit(x, y, limit_volume=0.1) genius	Combo, Regular	Limit the change in the Alpha position x between dates to a specified fraction of y. The "limit_volume" can be in the range of 0 to 1. Also, please be aware of the scaling for x and y. Besides setting y as adv20 or volume related data, you can also set y as a constant.
ts_mean(x, d) base	Combo, Regular	Calculates the simple average (mean) value of a variable x over the past d days. Show less

The ts_mean(x, d) operator computes the simple average of the values of x for the most recent d days. This is useful for smoothing out short-term fluctuations and identifying longer-term trends in time-series data.

Example calculations

2024-06-01	6
2024-06-02	2
2024-06-03	8
2024-06-04	5
2024-06-05	9

If you use ts_mean(x, 5), the calculation is:

(6 + 2 + 8 + 5 + 9) / 5 = 30 / 5 = 6

So, ts_mean(x, 5) returns 6.

Examples

ts_mean(returns, 21)

- What to expect: Computes the 1-month average daily return; smooths day-to-day noise.

ts_median(x, d) genius	Combo, Regular	Returns median value of x for the past d days
ts_product(x, d) base	Combo, Regular	Returns the product of the values of x over the past d days. Useful for calculating geometric means and compounding returns or growth rates. Show less

The ts_product(x, d) operator computes the product of the values of x for the last d days. This is especially useful in financial analysis for calculating geometric means, which are often preferred over arithmetic means for averaging rates of return or growth rates. For example, the geometric mean of daily returns over a period can be derived using ts_product.

Example calculations

If you have daily returns for a stock over 5 days:

- Returns: [1.01, 0.99, 1.02, 1.00, 1.03]

ts_product(returns, 5) will calculate:

- 1.01 × 0.99 × 1.02 × 1.00 × 1.03 = 1.0501

Examples

power(ts_product(returns, 10), 1/10)

- Calculate the geometric mean of daily returns for the past 10 days:

```
power(ts_product(returns, 10), 1/10)
```

Simulation Settings

Region	Universe	Language	Decay	Delay	Truncation	Neutralization	Pasteurization	NaN Handling	Unit Handling
USA	TOP3000	Fast Expression	1	1	1	Market	On	Off	Verify

ts_quantile(x,d, driver="gaussian") base	Combo, Regular	Calculates the ts_rank of the input and transforms it using the inverse cumulative distribution function (quantile function) of a specified probability distribution (default: Gaussian/normal). This helps to normalize or reshape the distribution of your data over a rolling window. Show less

The ts_quantile(x, d, driver="gaussian") operator first computes the time-series rank of the input x over the past d days for each instrument. It then applies the inverse cumulative distribution function (quantile function) of the chosen distribution (driver) to these ranks. Supported distributions are "gaussian" (default), "uniform", and "cauchy".

Example 1

- **Input:** Value of 1 instrument in past 7 days where first element is the latest: (8, 10, 4, 6, 5, 3, 2), d: 7, driver: 'gaussian' Output: quantile = 0.82 from SD = 2.82, mean = 5.43, zscore = 0.911

- ts_quantile(anl14_mean_div_fy1/cap, 252, driver="gaussian")

The past-252-day history is mapped to a Gaussian-like shape while preserving time-series order, often making the series more symmetric and comparable over time.

ts_rank(x, d, constant = 0) base	Combo, Regular	Ranks the value of a variable for each instrument over a specified number of past days, returning the rank of the current value (optionally adjusted by a constant). Useful for normalizing time-series data and highlighting relative performance over time. Show less

The ts_rank operator evaluates how the current value of a variable compares to its values over a defined lookback period (d days) for each instrument. It returns a normalized rank (between 0 and 1) of the current value within that window, optionally shifted by a constant. This is helpful for identifying trends, momentum, or reversals in time-series data.

Example calculations

Suppose you have the following closing prices for a stock over 5 days:
[10, 12, 11, 15, 13]

- To calculate ts_rank(close, 5) for the last day:
  - Rank the last value (13) among [10, 12, 11, 15, 13]

If you use a constant, e.g., ts_rank(close, 5, 0.1), the result would be 0.75 + 0.1 = 0.85.

Examples

ts_rank(pretax_income, 252)

- This ranks a company's current pretax income within its own historical range from the past year.

rank(ts_rank(cap/income, 252))

- This formula first normalizes each stock's P/E ratio by ranking it against its own one-year history (ts_rank). Then, it performs a cross-sectional rank on those historical percentiles, allowing us to identify which stocks are most expensive or inexpensive relative to their own past valuation, rather than comparing their absolute P/E ratios.

ts_regression(y, x, d, lag = 0, rettype = 0) base	Combo, Regular	Returns various parameters related to regression function Show less

ts_regression(y, x, d, lag = 0, rettype = 0)

Given a set of two variables' values (X: the independent variable, Y: the dependent variable) over a course of d days, an approximating linear function can be defined, such that sum of squared errors on this set assumes minimal value:

$$(x_i, y_i), \qquad i \in 1 \dots d, \qquad \Rightarrow \tilde{y}_i = \beta x_i + \alpha$$

$$\beta, \alpha = \arg\min \Sigma_i (y_i - \tilde{y}_i)^2 = \arg\min_{\alpha,\beta} \Sigma_i (y_i - \beta x_i - \alpha)^2.$$

Beta and Alpha in second line are OLS Linear Regression coefficients.

ts_regression operator returns various parameters related to said regression. This is governed by "rettype" keyword argument, which has a default value of 0. Other "rettype" argument values correspond to:

$$0: y_{di} - \tilde{y}_{di}, \qquad 1: \alpha, \qquad 2: \beta, \qquad 3: \tilde{y}_{di},$$

$$4: \mathrm{SSE} = \Sigma_i (y_i - \beta x_i - \alpha)^2, \qquad 5: \mathrm{SST} = \Sigma_i \left(y_i^2 - y_i \cdot n^{-1} \Sigma_j y_j\right), \qquad 6: \mathrm{R}^2 = 1 - \frac{\mathrm{SSE}}{\mathrm{SST}}$$

$$7: \mathrm{s}^2 = \frac{\mathrm{SSE}}{\mathrm{N} - 2}, \qquad 8: \mathrm{s}^2 \cdot \sqrt{n^{-1} + \frac{n^{-2}(n-1) \cdot \Sigma_j x_j}{\Sigma_i \left(x_i - n^{-1} \Sigma_j x_j\right)^2}}, \qquad 9: \sqrt{\frac{n^{-1}(n-1) \cdot \mathrm{s}^2}{\Sigma_i \left(x_i - n^{-1} \Sigma_j x_j\right)^2}}$$

3	y-estimate
4	Sum of Squares of Error (SSE)
5	Sum of Squares of Total (SST)
6	R-Square
7	Mean Square Error (MSE)
8	Standard Error of β
9	Standard Error of α

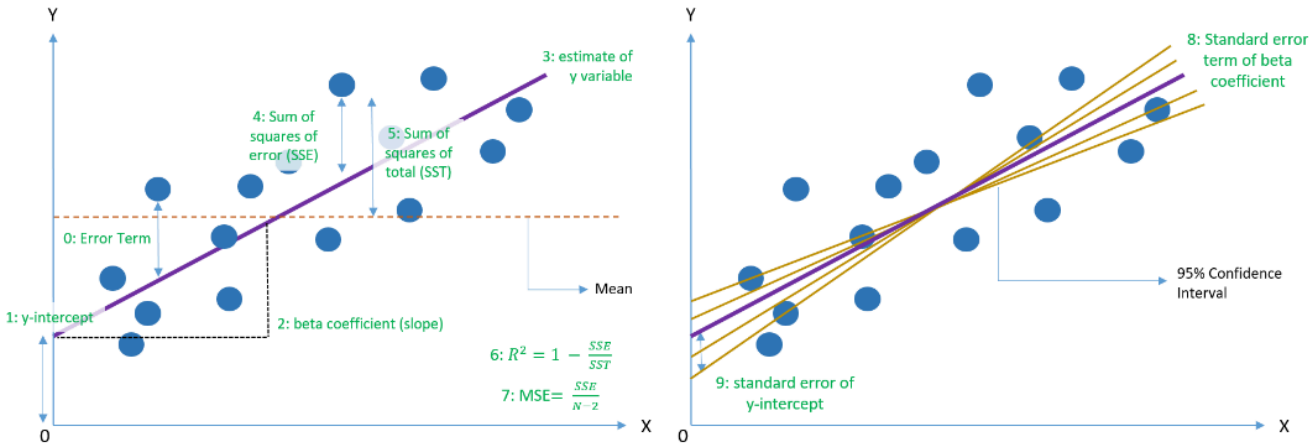

Here, "di" is current day index, “n”(may differ from d) is a number of valid (x, y) tuples used for calculation. All summations are over day index, using only valid tuples.

“lag” keyword argument may be optionally specified (default value is zero) to calculate lagged regression parameters instead:

$$\tilde{y}_i = \beta x_{i-lag} + \alpha$$

Example:

- ts_regression(est_netprofit, est_netdebt, 252, lag = 0, rettype = 2)
  - Taking the data from the past 252 trading days (1 year), return the β coefficient from the equation when estimating the est_netprofit using the est_netdebt

```
ts_regression(ts_mean(volume, 2), ts_returns(close, 2), 252)
```

Open example alpha in Simulate

Simulation Settings

USA	TOP3000	Fast Expression	3	1	5	Market	On	Off	Verify

ts_scale(x, d, constant = 0) base	Combo, Regular	Scales a time series to a 0–1 range based on its minimum and maximum values over a specified period, with an optional constant shift. Show less

The ts_scale(x, d, constant = 0) operator normalizes a time series by scaling each value between 0 and 1, using the minimum and maximum values from the last d days. You can also add a constant to shift the scaled result. This is similar to the scale_down operator but works specifically on time series data.

The formula is:

ts_scale(x, d, constant) = (x - ts_min(x, d)) / (ts_max(x, d) - ts_min(x, d)) + constant

Example calculations

Suppose d = 6 and the values for the last 6 days are data = [6, 2, 8, 5, 9, 4] (with the first element being today's value):

- ts_min(x, d) = 2
- ts_max(x, d) = 9

If you use ts_scale(x, d, constant = 1) for today's value (6):

ts_scale(data, 6, 1) = 1 + (6 - 2) / (9 - 2) = 1 + 4 / 7 ≈ 1.57

Examples

ts_scale(close, 252, constant=0)

- Scales today's close to [0,1] within its 1-year range; 0 at the 1-year low, 1 at the 1-year high.

Tip: When performing regression calculations where the Y variable represents a proportion or percentage, you can apply **ts_scale** to your X variable if needed. However, keep in mind that this scaling method is highly sensitive to outliers in the time series data, as extreme values can disproportionately affect the minimum and maximum used for normalization.ts_std_dev(x, d).

ts_std_dev(x, d) base	Combo, Regular	Calculates the standard deviation of a data series x over the past d days, measuring how much the values deviate from their mean during that period. Show less

The ts_std_dev(x, d) operator returns the standard deviation of the input series x for the last d days. Standard deviation is a key statistical measure that quantifies the amount of variation or dispersion in a dataset. In the context of time series, it helps you understand how volatile or stable a variable (such as returns or prices) has been over a specified window.

indicates values are more spread out.

Example calculations

Suppose you have daily returns for a stock over the last 5 days:
x = [0.01, 0.02, -0.01, 0.00, 0.03]

To calculate the 5-day standard deviation:

1. Compute the mean:
   (0.01 + 0.02 + -0.01 + 0.00 + 0.03) / 5 = 0.01
2. Compute squared deviations:

$(0.01 - 0.01)^2 = 0$

$(0.02 - 0.01)^2 = 0.0001$

$(-0.01 - 0.01)^2 = 0.0004$

$(0.00 - 0.01)^2 = 0.0001$

$(0.03 - 0.01)^2 = 0.0004$

1. Average the squared deviations:
   (0 + 0.0001 + 0.0004 + 0.0001 + 0.0004) / 5 = 0.0002
2. Take the square root:
   sqrt(0.0002) ≈ 0.0141

So, ts_std_dev(x, 5) would return approximately 0.0141.

Examples

ts_std_dev(returns, 21)

Calculates the 21-day rolling standard deviation of daily returns; a proxy for one-month stock volatility.

ts_step(1) base	Combo, Regular	Returns a counter of days, incrementing by one each day. Show less

ts_step(1) is most commonly used as an x variable in functions like ts_regression, where it serves as a day counter. It helps represent time intervals in the regression analysis.

Examples

ts_regression(returns, ts_step(1), 60, rettype=0)

- ts_step(1) acts as the independent variable (x), counting days backward in the simulation. This allows the function to regress the returns over a 60-day window.

base		
ts_target_tvr_decay(x, lambda_min=0, lambda_max=1, target_tvr=0.1) genius	Combo, Regular	Tune "ts_decay" to have a turnover equal to a certain target, with optimization weight range between lambda_min, lambda_max
ts_zscore(x, d) base	Combo, Regular	Calculates the Z-score of a time series, showing how far today's value is from the recent average, measured in standard deviations. Useful for standardizing and comparing values over time. Show less

The ts_zscore(x, d) operator computes the Z-score for each value in a time series. This tells you how many standard deviations today's value is from the mean of the past d days. It helps to normalize data, making it easier to compare values across different time periods or instruments, and can reduce the impact of outliers.

Example calculations

Suppose you have a time series of daily closing prices for a stock over 5 days: [10, 12, 11, 13, 15]. To calculate the Z-score for the last value (15) with a window of 5 days:

- Mean of last 5 days: (10 + 12 + 11 + 13 + 15) / 5 = 12.2
- Standard deviation of last 5 days: ≈ 1.92
- Z-score for 15: (15 - 12.2) / 1.92 ≈ 1.46

This means today's value (15) is about 1.46 standard deviations above the recent average.

Examples

ts_zscore(returns, 63)

- What to expect: Standardizes returns by subtracting the 63-day mean and dividing by the 63-day std; values are in “sigma” units.

Tips

- ts_zscore can be useful to standardize different fields before using them in an Alpha.
- Combining ts_zscore with cross-sectional operators like rank or quantile can produce stronger signals compared to using either method alone, as it incorporates both standardized scaling and relative comparison.

Cross Sectional

Operator	Scope	Description
normalize(x, useStd = false, limit = 0.0)	Combo, Regular	Centers a daily cross section by subtracting the market mean; optionally divide by the cross sectional standard deviation and clamp the result to [?limit, +limit]. NaNs are ignored in mean/std.

normalize(x, useStd=false, limit=0.0) operates cross-sectionally for each date:

- Compute the mean of all valid (non-NaN) x values across instruments.
- Subtract that mean from each instrument's value.
- If useStd=true, compute the cross-sectional standard deviation (std) of the mean-centered values and divide each by std.
- If limit ≠ 0.0, clamp each result to the range [−limit, +limit] (applied after optional std scaling).

Mean and standard deviation are computed each day on the same set of valid (non-NaN) instruments; NaNs are excluded from the calculations and remain NaN in the output.

The limit parameter applies a symmetric cap to the final values; with useStd=true, this is equivalent to capping Z-scores at ±limit.

Example calculations for the calculation walkthrough Given a single day with four instruments:

x = [3, 5, 6, 2]

Valid set = all four

Mean = (3 + 5 + 6 + 2) / 4 = 4

Mean-centered = [−1, 1, 2, −2]

1.normalize(x, useStd=false, limit=0.0)

- Output = [−1, 1, 2, −2]

2.normalize(x, useStd=true, limit=0.0)

- Cross-sectional std of mean-centered: std ≈ 1.82
- Divide: [−1/1.82, 1/1.82, 2/1.82, −2/1.82] ≈ [−0.55, 0.55, 1.10, −1.10]

3.normalize(x, useStd=true, limit=1.0)

- From step (2): [−0.55, 0.55, 1.10, −1.10]
- Clamp to [−1, 1] → [−0.55, 0.55, 1.00, −1.00]

4.normalize(x, useStd=false, limit=1.5)

- From step (1): [−1, 1, 2, −2]
- Clamp to [−1.5, 1.5] → [−1, 1, 1.5, −1.5]

Examples

normalize(rank(returns), useStd=true, limit=3)

- Here The normalize function act like a zscore operator, it computes cross-sectional Z-scores on ranked daily returns and caps them at ±3

gaussian, sigma = 1.0)

base

distribution (gaussian, cauchy, or uniform) to reduce outliers. The sigma parameter controls the scale of the output.

Show less

quantile(x, driver = gaussian, sigma = 1.0)

The quantile(x, driver = gaussian, sigma = 1.0) operator is a cross-sectional tool that transforms a raw Alpha vector by ranking, shifting, and mapping its values to a specified distribution. This process can help reduce the impact of outliers and can improve the stability and performance of your Alpha.

Example calculations

- **Step 1:** Rank the input Alpha vector. Each value is assigned a rank between 0 and 1.
- **Step 2:** Shift the ranked values so that, for N instruments, each value is within [1/N, 1-1/N]:
  - Alpha_value = 1/N + Alpha_value * (1 - 2/N)
- **Step 3:** Apply the chosen distribution:
  - If driver = gaussian, map the shifted values to a normal distribution.
  - If driver = cauchy, map to a Cauchy distribution.
  - If driver = uniform, subtract the mean from each value.
- **Step 4:** The sigma parameter scales the final values (only affects scale, not ranking).

Example Calculations

Suppose you have 5 stocks with Alpha values: [0.2, 0.5, -0.1, 0.8, 0.3].

1.Rank: [0.25, 0.75, 0.0, 1.0, 0.5]

2.Shift (N=5):

Each value: 1/5 + value * (1 - 2/5) = 0.2 + value * 0.6

Result: [0.35, 0.65, 0.2, 0.8, 0.5]

3.Apply gaussian distribution (here we choose in the expression driver = gaussian):

These shifted values are mapped to the corresponding quantiles of a normal distribution (mean 0, std sigma).

4.Final output:

The output vector is now distributed according to the chosen distribution, with reduced outliers.

Examples

quantile(implied_volatility_call_60 - implied_volatility_put_60, driver=cauchy)

- Today's cross-section is rank-mapped to a Cauchy distribution; ranks are preserved while the output becomes heavy-tailed and less sensitive to extreme raw scales.

```
1 | quantile(close, driver = gaussian, sigma = 0.5 )
```

Open example alpha in Simulate

Simulation Settings

Region	Universe	Language	Decay	Delay	Truncation	Neutralization	Pasteurization	NaN Handling	Unit Handling
USA	TOP3000	Fast Expression	3	1	0.01	Market	On	Off	Verify

rank(x, rate=2) base	Combo, Regular	Ranks the values of the input x among all instruments, returning numbers evenly spaced between 0.0 and 1.0. Useful for normalizing data and reducing the impact of outliers. Show less

The rank(x) operator assigns a rank to each value in the input x across all instruments for a given date, mapping the lowest value to 0.0 and the highest to 1.0, with all other values evenly distributed in between. This helps normalize data, limit extreme values, and can improve the stability of your Alpha by reducing outliers and drawdown. The optional rate parameter controls the precision of sorting (default is 2; set to 0 for exact sorting).

Example calculations

Suppose you have the following values for five stocks on a given day:

- x = (4, 3, 6, 10, 2)

Applying rank(x):

- The lowest value (2) gets 0.0
- The next lowest (3) gets 0.25
- Then 4 gets 0.5
- 6 gets 0.75
- The highest (10) gets 1.0

So, rank(x) returns: (0.5, 0.25, 0.75, 1, 0)

Examples

rank(ts_returns(close, 5))

- What to expect: Maps each stock's 5-day return to [0,1] across the universe for the day; 0 for the worst, 1 for the best, uniformly spaced in between.

Tip: A good robustness check is to evaluate how your Alpha performs after applying **rank()** at the end. If the performance doesn't fall off dramatically, it is a good sign.

regression_neut (Y, X)

The operator conducts the cross-sectional regression on the stocks with Y as target and X as the independent variable; Parameters 'a' and 'b' are calculated and then final output is computed for each of the stocks as Y-(a+b*X)

```
regression_neut (-returns, close)
```

Open example alpha in Simulate

Simulation Settings

Region	Universe	Language	Decay	Delay	Truncation	Neutralization	Pasteurization	NaN Handling	Unit Handling
USA	TOP3000	Fast Expression	3	1	0.01	Industry	On	Off	Verify

scale(x, scale=1, longscale=1, shortscale=1) base	Combo, Regular	Scales the input so that the sum of absolute values across all instruments equals a specified book size. Allows separate scaling for long and short positions using optional parameters. Show less

The scale(x, scale=1, longscale=1, shortscale=1) operator adjusts the input values so that their total absolute value matches a target book size. By default, it scales so that the sum of absolute values is 1, but you can set a different scale. You can also use longscale and shortscale to apply different scaling to long and short positions, respectively. This operator is useful for normalizing your alpha signals and reducing the impact of outliers.

Example calculations

- If you have an input vector x = [2, -3, 5] and use scale(x), the operator will scale these values so that abs(2) + abs(-3) + abs(5) = 10 becomes 1. Each value is divided by 10, so the output is [0.2, -0.3, 0.5].
- Using scale(x, scale=4), the sum of absolute values will be 4. The output will be [0.8, -1.2, 2.0].
- If you want to scale long and short positions differently, e.g., scale(x, longscale=2, shortscale=3), positive values will be scaled so their sum is 2, and negative values so their sum is 3.

Examples

scale(returns, scale=4)

- The vector is rescaled so that the sum of absolute values across instruments equals 4; relative signs and cross-sectional order are preserved.

truncate(x,maxPercent=0.01)

This operator truncates all values of x to maxPercent. Here, maxPercent is in decimal notation

Example:
If for a certain date, instrument value of certain input x is [3,7,20,6] and say maxPercent = 0.5. Hence, one instrument should not have value more than 50% of sum of all values. Sum of values = 3 + 7 + 20 + 6 = 36. 50% of sum = 18. Hence, all values more than 18 should be capped to 18. Hence, output array = [3,7,18,6]

winsorize(x, std=4) base	Combo, Regular	Winsorize limits values in a data to within a specified number of standard deviations from the mean, reducing the impact of extreme outliers. Show less

The winsorize(x, std=4) operator adjusts all values in the input vector x so that they fall within the lower and upper bounds, which are set as multiples of the standard deviation from the mean. By default, values beyond ±4 standard deviations are replaced with the nearest boundary value. This helps to reduce the influence of extreme outliers, making your data more robust for further analysis or modeling.

Example calculations

Suppose you have a vector of daily returns for a set of stocks:

- Input: x = [2, 3, 4, 5, 100]
- Mean of x = 22.8
- Standard deviation of x ≈ 38.61

With std=1, the bounds would be:

- Lower bound: 22.8 - 1*38.61 = -15.8
- Upper bound: 22.8 + 1*38.61 = 61.4

Applying winsorize:

- Values below -15.8 are set to -15.8 (none in this example)
- Values above 61.4 are set to 61.4 (100 becomes 61.4)
- Output: [2, 3, 4, 5, 61.4]

Examples
data = winsorize(ts_backfill(fn_op_lease_min_pay_due_a/enterprise_value, 63), std=4.0);
data_gpm = group_mean(data, log(ts_mean(cap, 21)), sector);
resid = ts_regression(data, data_gpm, 252, rettype=0);
resid

Extreme ratios beyond ±4σ from the rolling mean are clamped to the boundary; mid-range values remain unchanged, reducing the influence of outliers.

base

mean of a group of values. Z-score is measured in terms of standard deviations from the mean

Show less

zscore(x)

Z-score is a statistical tool that indicates how many standard deviations a data point lies from the average of a group of values. Essentially, it measures how unusual a data point is in relation to the mean, making it a handy tool for understanding deviation and comparison.

The formula to calculate a Z-score is:

$$Z\text{-}score = \frac{x - mean(x)}{std(x)}$$

Where:

- x is an individual data point
- mean(x) is the average of the data set
- std(x) is the standard deviation of the data set

By this definition, the mean of the Z-scores in a distribution is always 0, and the standard deviation is always 1.

A Z-score tells you how many standard deviations a particular data point is from the mean. If the Z-score is positive, the data point is above the mean, and if it's negative, it's below the mean.

Z-scores may be especially useful for normalizing and comparing different data fields for different stocks or different data fields. They allow researchers to calculate the probability of a score occurring within a standard normal distribution and compare two scores that are from different samples (which may have different means and standard deviations).

This operator may help reduce outliers.

Input: Value of 5 instruments at day t: (100, 0, 50, 60, 25)

Output: (1.57, -1.39, 0.09, 0.39, -0.65) from SD: 33.7, mean: 47

```
zscore(close)
```

Open example alpha in Simulate

Simulation Settings

Region	Universe	Language	Decay	Delay	Truncation	Neutralization	Pasteurization	NaN Handling	Unit Handling
USA	TOP3000	Fast Expression	3	1	0.03	Market	On	Off	Verify

vec_avg(x) base	Combo, Regular	Calculates the mean (average) of all elements in a vector field for each instrument and date, converting vector data to a single matrix value. Show less

The vec_avg(x) operator takes a vector field x and computes the arithmetic mean of its elements for each instrument and date. This is useful for summarizing vector data (such as multiple sentiment scores or short interest values in a day) into a single representative value that can be used in further calculations or as input to other operators.

Example calculations

Date	X (vector datafield)	vec_avg(X)
2024-06-01	[10, 20, 30]	(10+20+30)/3 = 20
2024-06-02	[13, 5, 15]	(13+5+15)/3 = 11
2024-06-03	[3, 12, 8, 20, 7]	(3+12+8+20+7)/5 = 10

Examples

vec_avg(shrt3_bar)

- Get the average short interest for the current day for each stock

Tip: When unsure how to use a vector field, vec_avg() is a simple and effective way to summarize the data.

vec_count(x) genius	Combo, Regular	Number of elements in vector field x
vec_max(x) genius	Combo, Regular	Maximum value form vector field x
vec_min(x) genius	Combo, Regular	Minimum value form vector field x
vec_range(x) genius	Combo, Regular	Difference between maximum and minimum element in vector field x
vec_stddev(x) genius	Combo, Regular	Standard Deviation of vector field x
vec_sum(x) base	Combo, Regular	Calculates the sum of all values in a vector field. Show less

The vec_sum(x) operator adds up every value in the vector field x and returns the total. This is useful for aggregating data points stored as vectors, such as total daily sentiment volume or total trades for a stock.

Example calculations

2024-06-01	[10, 20, 30]	10+20+30 = 60
2024-06-02	[13, 5, 15]	13+5+15 = 33
2024-06-03	[3, 12, 8, 20, 7]	3+12+8+20+7 = 50

Examples

vec_sum(scl12_alltype_buzzvec)

- Sums all entries of the intraday "buzz" vector to get a daily total volume of mentions for each instrument.

Transformational

Operator	Scope	Description
bucket(rank(x), range="0, 1, 0.1", skipBoth=False, NaNGroup=False) or bucket(rank(x), buckets = "2,5,6,7,10", skipBoth=False, NaNGroup=False) base	Combo, Regular	The bucket operator creates custom groups by dividing data into buckets (ranges) based on ranked values of any data field. These buckets can then be used with group operators like group_neutralize, group_rank, group_zscore etc. Show less

The **bucket** operator creates custom groups by dividing data into buckets (ranges) based on ranked values of any data field. This is especially useful for segmenting data into groups, which can then be used as input for group operators like group_neutralize or group_zscore.

- **How it works:**
  - rank(x) transforms the input into a uniform distribution between 0 and 1.
  - bucket(...) splits these ranked values into discrete groups (buckets) based on your chosen method:
    - **Range:** range="start, end, step" divides the interval [start, end] into equal-width buckets.
    - **Buckets:** buckets="num_1,num_2,...,num_N" creates buckets with custom boundaries.
  - Two hidden buckets corresponding to (-inf, start] and [end, +inf) are added by default are added by default. The optional parameter "skipBoth", "skipBegin" and "skipEnd" can be set to "True" to remove these buckets and give NAN for the values that are out of range.
  - By setting NANGroup = True, all NAN input values will be in the new bucket which will be index as the last bucket.

Example calculations

- Using range:

Given ranked values of x: [0.05, 0.45, 0.9]

0.05 falls in the first interval (0, 0.1], so it is assigned to bucket 0.

0.45 falls in the fifth interval (0.4, 0.5], so it is assigned to bucket 4.

0.9 falls in the ninth interval (0.8, 0.9], so it is assigned to bucket 8.

Hence it will produce the output bucket indexes [0, 4, 8].

- Using explicit buckets:
  - bucket(rank(x), buckets="0.2,0.5,0.7") on [0.1, 0.3, 0.6, 0.8]

uses explicit bucket boundaries at 0.2, 0.5, and 0.7. This creates 4 buckets, indexed 0 to 3, defined as:

Bucket 0: values ≤ 0.2

Bucket 1: (0.2, 0.5]

Bucket 2: (0.5, 0.7]

Bucket 3: > 0.7

Given input values: [0.1, 0.3, 0.6, 0.8]:

0.1 ≤ 0.2 → bucket 0

0.3 is in (0.2, 0.5] → bucket 1

0.8 is in (0.5, 0.7] → bucket 2

0.8 > 0.7 → bucket 3

Hence the output is [0, 1, 2, 3].

Examples

- **Create 10 equal-sized groups by asset rank:**

asset_group = bucket(rank(assets), range="0.1, 1, 0.1")

group_zscore(alpha, densify(asset_group))

- **Custom buckets for volume:**

my_group = bucket(rank(volume), buckets="0.2,0.5,0.7", skipBoth=True, NaNGroup=True)

group_neutralize(sales/assets, my_group)

Tip: If you are having trouble simulating because it takes too long to simulate. Try using the densify() operator on your group variable before passing it to the group operators. This

a) base		period. It takes an input of selected Alphas with shape = (A x D x 1). It outputs daily statistics for each Alpha with shape = (S x D x A), where S is the number of statistics calculated.
left_tail(x, maximum = 0) genius	Combo, Regular	NaN everything greater than maximum, maximum should be constant Show less

Example:

left_tail(rank(close), maximum = 0.02)

returns NaN, if rank(close)> 0.02; else returns rank(close).

Input: Value of 7 instruments at day t: (2, 3, 5, 6, 3, 8, 10), maximum: 6

Output: (2, 3, 5, 6, 3, NaN, NaN)

right_tail(x, minimum = 0) genius	Combo, Regular	NaN everything less than minimum, minimum should be constant Show less

Example:

right_tail(rank(volume), minimum = 0.5)

returns NaN, if rank(volume) < 0.5; else returns rank(volume).

Input: Value of 7 instruments at day t: (2, 3, 5, 6, 3, 8, 10), minimum: 6

Output: (NaN, NaN, NaN, NaN, NaN, 8, 10)

trade_when(x, y, z) base	Combo, Regular	The trade_when operator changes Alpha values only when a specific condition is met, keeps previous values otherwise, and can close positions by assigning NaN under an exit condition. It is useful for reducing turnover and controlling when trades are executed. Show less

The trade_when(x, y, z) operator lets you:

- Change Alpha values only when a trigger condition (x) is true.
- Hold (retain) previous Alpha values when the trigger is false.
- Close Alpha positions (set to NaN) when an exit condition (z) is true.

This operator is especially helpful for event-driven Alphas and for reducing turnover by only trading when certain events occur.

Example calculations

- If z (exit condition) is true, Alpha = NaN (no trade).
- If z is false and y (trigger condition) is true, Alpha = y (new value).

trade_when(volume >= ts_mean(volume, 5), rank(-returns), -1)

- If today's volume is higher than the 5-day average, Alpha = rank(-returns).
- If not, Alpha holds its previous value.
- The exit condition is always false (-1), so positions are not closed by this rule.

Group

Operator	Scope	Description
combo_a(alpha, nlength = 250, mode = 'algo1') base	Combo	Combines multiple alpha signals into a single weighted output by balancing each alpha's historical return with its variability over the most recent nlength days. The parameter mode selects one of the several weighted approaches (algo1, algo2, algo3), each of which handles the tradeoff between performance and stability differently.
group_backfill(x, group, d, std = 4.0) base	Combo, Regular	Fills missing (NaN) values for instruments within the same group by calculating a winsorized mean of all non-NaN values over the past d days. The winsorized mean is computed by trimming extreme values based on a specified standard deviation multiplier (std, default 4.0). Show less

The group_backfill operator is used to handle missing data (NaN values) for instruments that belong to the same group. When a value is missing for a specific instrument and date, the operator:

- Looks at all instruments in the same group.
- Collects all non-NaN values for the past d days.
- Computes the simple average after trimming (winsorizing) values that are further than std times the standard deviation from the mean.
- Uses this winsorized mean to fill the missing value.

This approach helps maintain data coverage and reduces the impact of outliers, making it especially useful for fundamental or low-frequency datasets where missing values are common.

Example calculations

Suppose you have three instruments (i1, i2, i3) in the same group, and their values for the past 4 days are:

- x[i1] = [4, 2, 5, 5]
- x[i2] = [7, NaN, 2, 9]
- x[i3] = [NaN, -4, 2, NaN]

The first element is the most recent. If you want to backfill x's recent value.

- Gather all non-NaN values: [4, 2, 5, 5, 7, 2, 9, -4, 2]
- Calculate mean = 3.56, standard deviation = 3.71

So, group_backfill(x, group, 4 std=4.0) would output: [4, 7, 3.56]

Examples

group_backfill(fnd94_rt_gross_mgn_q, subindustry, 21)

This fills missing values for each industry group using the winsorized mean over the last 21 days. The data field fnd94_rt_gross_mgn_q represent gross margin, it is recommended for the data field that is being backfilled is in the same scale for all stocks.

Tip : If you are having trouble simulating because it takes too long to simulate. Try using the densify() operator on your group variable before passing it to the group operators. This removes empty groups and improves performance.

group_cartesian_product(g1, g2) genius	Combo, Regular	Merge two groups into one group. If originally there are len_1 and len_2 group indices in g1 and g2, there will be len_1 * len_2 indices in the new group.
group_mean(x, weight, group) base	Combo, Regular	Calculates the harmonic mean of a data field within each specified group. Show less

The group_mean(x, weight, group) operator computes the harmonic mean of the values of x for each group defined by group, optionally using a weight parameter. This is especially helpful for financial ratios, where the harmonic mean provides a more accurate average than the arithmetic mean.

Example calculations

Suppose you want to calculate the harmonic mean of the P/E ratio (pe_ratio) for each industry:

- If you have three stocks in an industry with P/E ratios of 10, 15, and 20:
  - Harmonic mean = 3 / (1/10 + 1/15 + 1/20) ≈ 13.85
- All stocks in that industry will be assigned the value 13.85.

Examples

group_mean(close/eps, 1, industry)

- This assigns the harmonic mean of P/E ratio within each industry group to all stocks in that group.

Tip : If you are having trouble simulating because it takes too long to simulate. Try using the densify() operator on your group variable before passing it to the group operators. This removes empty groups and improves performance.

```
1 /(group_mean(eps/close,1, industry))
```

Region	Universe	Language	Decay	Delay	Truncation	Neutralization	Pasteurization	NaN Handling	Unit Handling
USA	TOP3000	Fast Expression	1	1	1	Market	On	Off	Verify

group_median(x, group) genius	Combo, Regular	All elements in group equals to the median value of the group.
group_neutralize(x, group) base	Combo, Regular	Neutralizes Alpha values within each specified group by subtracting the group mean from each value. Groups can be industry, sector, country, or any custom grouping. Show less

The group_neutralize(x, group) operator adjusts Alpha values so that, within each group, the mean is zero. This is done by subtracting the mean of the group from each value in that group. This helps remove group-level effects and can reduce unwanted correlations in your Alpha.

Example calculations

Suppose you have 10 instruments with values:
[3, 2, 6, 5, 8, 9, 1, 4, 8, 0]

- First 5 instruments belong to group A, last 5 to group B.
- Mean of group A: (3+2+6+5+8)/5 = 4.8
- Mean of group B: (9+1+4+8+0)/5 = 4.4
- Subtract group means:
  - Group A: [3-4.8, 2-4.8, 6-4.8, 5-4.8, 8-4.8] = [-1.8, -2.8, 1.2, 0.2, 3.2]
  - Group B: [9-4.4, 1-4.4, 4-4.4, 8-4.4, 0-4.4] = [4.6, -3.4, -0.4, 3.6, -4.4]

Examples

alpha1 = group_neutralize(ts_returns(close, 5), industry);

- Simply neutralize the signal within industry

custom_group = bucket(rank(cap), range="0,1,0.2");

alpha2 = group_neutralize(ts_returns(close, 5), custom_group);

- This divides stocks into 5 buckets by market cap and neutralizes within each bucket.

group = densify(group_cartesian_product(industry, country));

alpha3 = group_neutralize(ts_returns(close, 5), group);

- This creates a unique group for each industry-country pair and neutralizes within those.

Tip: If you are having trouble simulating because it takes too long to simulate. Try using the densify() operator on your group variable before passing it to the group operators. This

group, constantCheck=False, tolerance=0.01, scale=1) genius		
group_rank(x, group) base	Combo, Regular	Ranks each element within its group based on the input field, assigning a value between 0.0 and 1.0. This helps compare items within the same group, such as stocks in the same industry. Show less

The group_rank(x, group) operator assigns a rank to each element within its specified group, based on the values of x. The ranking is normalized to a range between 0.0 (lowest) and 1.0 (highest) within each group. This operator is useful for comparing items within similar categories (e.g., subindustries), focusing on intra-group differences.

Example calculations

Suppose you have five stocks in the “Tech” group with the following momentum values:

Stock	Momentum	group_rank(mom, “Tech”)
A	10	0.0
B	20	0.25
C	30	0.5
D	40	0.75
E	50	1.0

Each stock is ranked within the “Tech” group, with the lowest value assigned 0.0 and the highest 1.0.

Examples

group_rank(close, subindustry)

- Ranks each stock's closing price within its subindustry group.

group_rank(ts_rank(eps, 252), industry)

- First, computes the 252-day time-series rank of EPS for each stock, then ranks these values within each industry group.

Tip: If you are having trouble simulating because it takes too long to simulate. Try using the densify() operator on your group variable before passing it to the group operators. This removes empty groups and improves performance.

group_scale(x, group) base	Combo, Regular	Normalizes values within each group to a range between 0 and 1, making data comparable across different groups. Show less

the minimum value in the group becomes 0 and the maximum becomes 1. This is done using the formula:

group_scale(x, group) = (x - groupmin) / (groupmax - groupmin)

This normalization is useful for standardizing data within groups, allowing for fair comparisons and consistent data representation across different segments (such as industries, sectors, or custom buckets).

Example calculations

Suppose you have the following values for x in a group:

- Group A: [10, 20, 30]
- Group B: [5, 15, 25]

For Group A:

- groupmin = 10, groupmax = 30
- Scaled values:
  - (10-10)/(30-10) = 0
  - (20-10)/(30-10) = 0.5
  - (30-10)/(30-10) = 1

For Group B:

- groupmin = 5, groupmax = 25
- Scaled values:
  - (5-5)/(25-5) = 0
  - (15-5)/(25-5) = 0.5
  - (25-5)/(25-5) = 1

Examples

group_scale(return_equity, industry)

This will scale the return_equity within each industry group so that the lowest return_equity in each industry is 0 and the highest is 1. Making it comparable across industries with varying levels of capital intensity or profitability.

group_zscore(x, group) base	Combo, Regular	Calculates the Z-score of each value within its group, showing how far each value is from the group mean in terms of standard deviations. Useful for comparing values relative to their group. Show less

The group_zscore(x, group) operator computes the Z-score for each value of x within the specified group. This means it measures how many standard deviations a value is from the mean of its group, allowing you to compare values on a normalized scale within each group.

group_zscore(x, group) = (x - mean(x in group)) / stddev(x in group)

This operator is commonly used to normalize data within groups, making it easier to compare instruments that belong to the same group but may have different scales or distributions.

Example calculations

Suppose you have three stocks in a group with the following values for x:

- Stock A: 10
- Stock B: 20
- Stock C: 30

Mean of group = (10 + 20 + 30) / 3 = 20
Standard deviation of group ≈ 8.16

- Stock A Z-score: (10 - 20) / 8.16 ≈ -1.22
- Stock B Z-score: (20 - 20) / 8.16 = 0
- Stock C Z-score: (30 - 20) / 8.16 ≈ 1.22

Examples

asset_group = bucket(rank(operating_income/assets), range="0.1, 1, 0.1")

alpha = group_zscore(cap/income, densify(asset_group))

- This creates groups based on ranks of operating_income/assets, and then computes the Z-score of P/E within each group.

Special

Operator	Scope	Description
in base	Selection	in
self_corr(input) base	Combo	Taking an input matrix of (D x N) with lookback="K", producing an output matrix of (D x N x N), where each output(di, j, k) refers to correlation of input(di-K:di, j) and input(di-K:di, k). Outputs (D x N x N) from the input of (D x N)
universe_size base	Selection	universe_size

Reduce

Operator	Scope	Description
reduce_avg(input	Combo	Average of non-NAN elements of d(...). Threshold: Minimum required number of

reduce_choose(input, nth, ignoreNan=true) base	Combo	Choose the 'nth' element in the array, return NAN if not found. Threshold: nth="" (Required) ignoreNan="true|false" (Default: true) *** Takes an input 2-D or 3-D matrix with user-defined reducer, producing an output matrix. *If input matrix is (D x N), output matrix (D x 1) *If input matrix is (D x N X N), output matrix (D x N X 1) *The defined function is applied on the last dimension : output(I) = reduce(input(I, 0:N)).
reduce_count(input, threshold) base	Combo	Count the number of element of d(..., :) > threshold. threshold= *** Takes an input 2-D or 3-D matrix with user-defined reducer, producing an output matrix. *If input matrix is (D x N), output matrix (D x 1) *If input matrix is (D x N X N), output matrix (D x N X 1) *The defined function is applied on the last dimension : output(I) = reduce(input(I, 0:N)).
reduce_ir(input) base	Combo	IR of values in the array *** Takes an input 2-D or 3-D matrix with user-defined reducer, producing an output matrix. *If input matrix is (D x N), output matrix (D x 1) *If input matrix is (D x N X N), output matrix (D x N X 1) *The defined function is applied on the last dimension : output(I) = reduce(input(I, 0:N)).
reduce_kurtosis(input) base	Combo	Kurtosis of values in the array ***Takes an input 2-D or 3-D matrix with user-defined reducer, producing an output matrix. If input matrix is (D x N), output matrix (D x 1) If input matrix is (D x N X N), output matrix (D x N X 1) The defined function is applied on the last dimension : output(I) = reduce(input(I, 0:N)).
reduce_max(input) base	Combo	Maximum of elements of d(..., :) *** Takes an input 2-D or 3-D matrix with user-defined reducer, producing an output matrix. *If input matrix is (D x N), output matrix (D x 1) *If input matrix is (D x N X N), output matrix (D x N X 1) *The defined function is applied on the last dimension : output(I) = reduce(input(I, 0:N)).
reduce_min(input) base	Combo	Minimum of elements of d(..., :) ***Takes an input 2-D or 3-D matrix with user-defined reducer, producing an output matrix. If input matrix is (D x N), output matrix (D x 1) If input matrix is (D x N X N), output matrix (D x N X 1) The defined function is applied on the last dimension : output(I) = reduce(input(I, 0:N)).
reduce_norm(input) base	Combo	Absolute sum of number of element of d(..., :) *** Takes an input 2-D or 3-D matrix with user-defined reducer, producing an output matrix. *If input matrix is (D x N), output matrix (D x 1) *If input matrix is (D x N X N), output matrix (D x N X 1) *The defined function is applied on the last dimension : output(I) = reduce(input(I, 0:N)).
reduce_percentage(input, percentage=0.5) base	Combo	Return the value of percentage in the sorted array: e.g., median value when percentage=0.5. Threshold: percentage="" (Default: 0.5) *** Takes an input 2-D or 3-D matrix with user-defined reducer, producing an output matrix. *If input matrix is (D x N), output matrix (D x 1) *If input matrix is (D x N X N), output matrix (D x N X 1) *The defined function is applied on the last dimension : output(I) = reduce(input(I, 0:N)).
reduce_powersum(input, constant=2, precise=false) base	Combo	Sum of power, sum(power(x, constant)). Threshold: precise, whether calculate power precise if constant greater than 4, default false constant=, default:2 *** Takes an input 2-D or 3-D matrix with user-defined reducer, producing an output matrix. *If input matrix is (D x N), output matrix (D x 1) *If input matrix is (D x N X N), output matrix (D x N X 1) *The defined function is applied on the last dimension : output(I) = reduce(input(I, 0:N)).
reduce_range(input)	Combo	Return the range of values in the array, return NAN if no valid value *** Takes an input 2-D or 3-D matrix with user-defined reducer, producing an output matrix. *If

reduce_skewness(input) base	Combo	Skewness of values in the array *** Takes an input 2-D or 3-D matrix with user-defined reducer, producing an output matrix. *If input matrix is (D x N), output matrix (D x 1) *If input matrix is (D x N X N), output matrix (D x N X 1) *The defined function is applied on the last dimension : output(I) = reduce(input(I, 0:N)).
reduce_stddev(input, threshold=0) base	Combo	Standard deviation of values in the array. Threshold: Minimum required percentage of valid (non-nan) values. If there is not enough valid values, then the output is NAN. 0 means no limit.threshold (Default: 0) *** Takes an input 2-D or 3-D matrix with user-defined reducer, producing an output matrix. *If input matrix is (D x N), output matrix (D x 1) *If input matrix is (D x N X N), output matrix (D x N X 1) *The defined function is applied on the last dimension : output(I) = reduce(input(I, 0:N)).
reduce_sum(input) base	Combo	Sum the number of element of d(..., :) *** Takes an input 2-D or 3-D matrix with user-defined reducer, producing an output matrix. *If input matrix is (D x N), output matrix (D x 1) *If input matrix is (D x N X N), output matrix (D x N X 1) *The defined function is applied on the last dimension : output(I) = reduce(input(I, 0:N)).