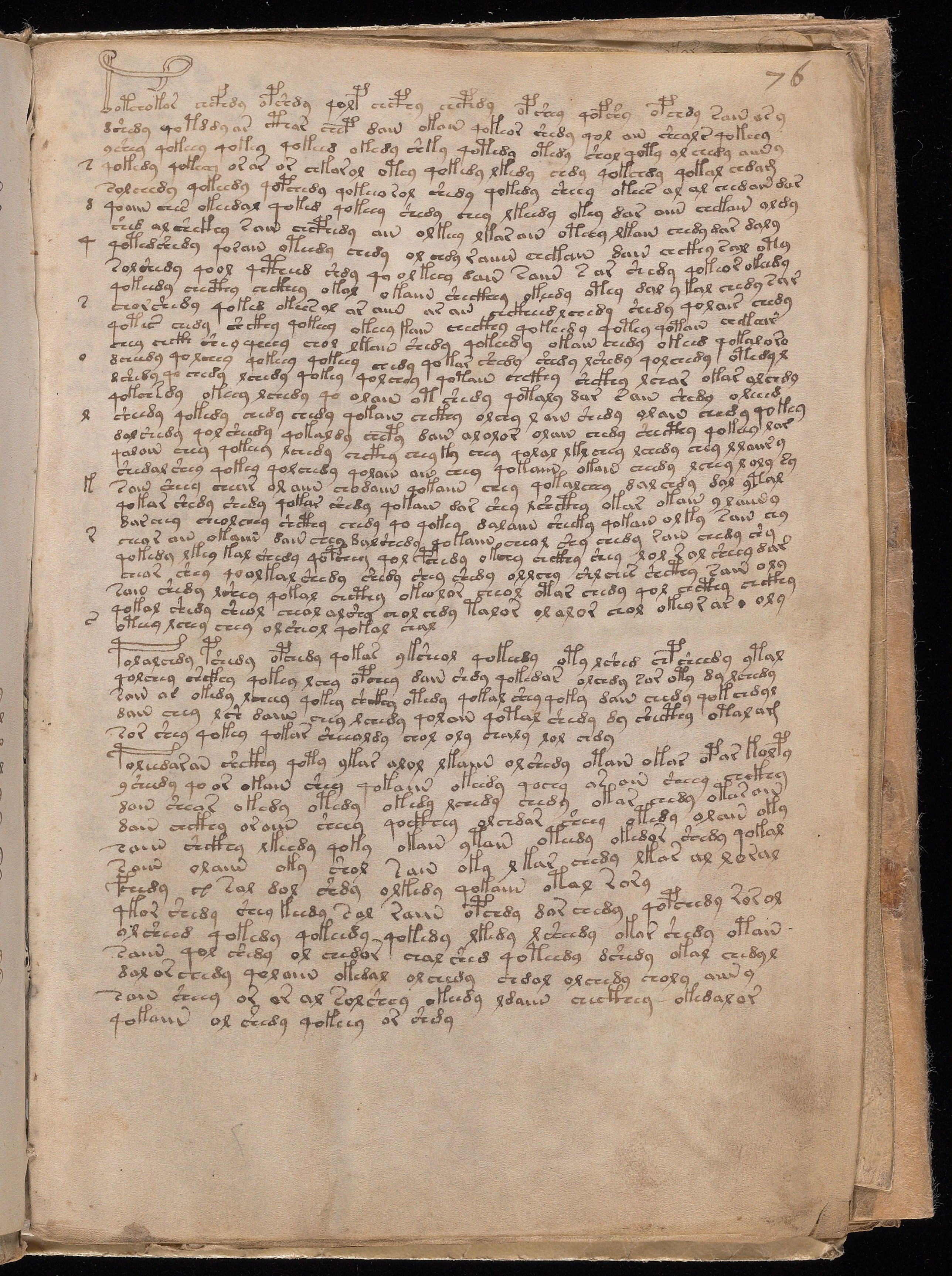

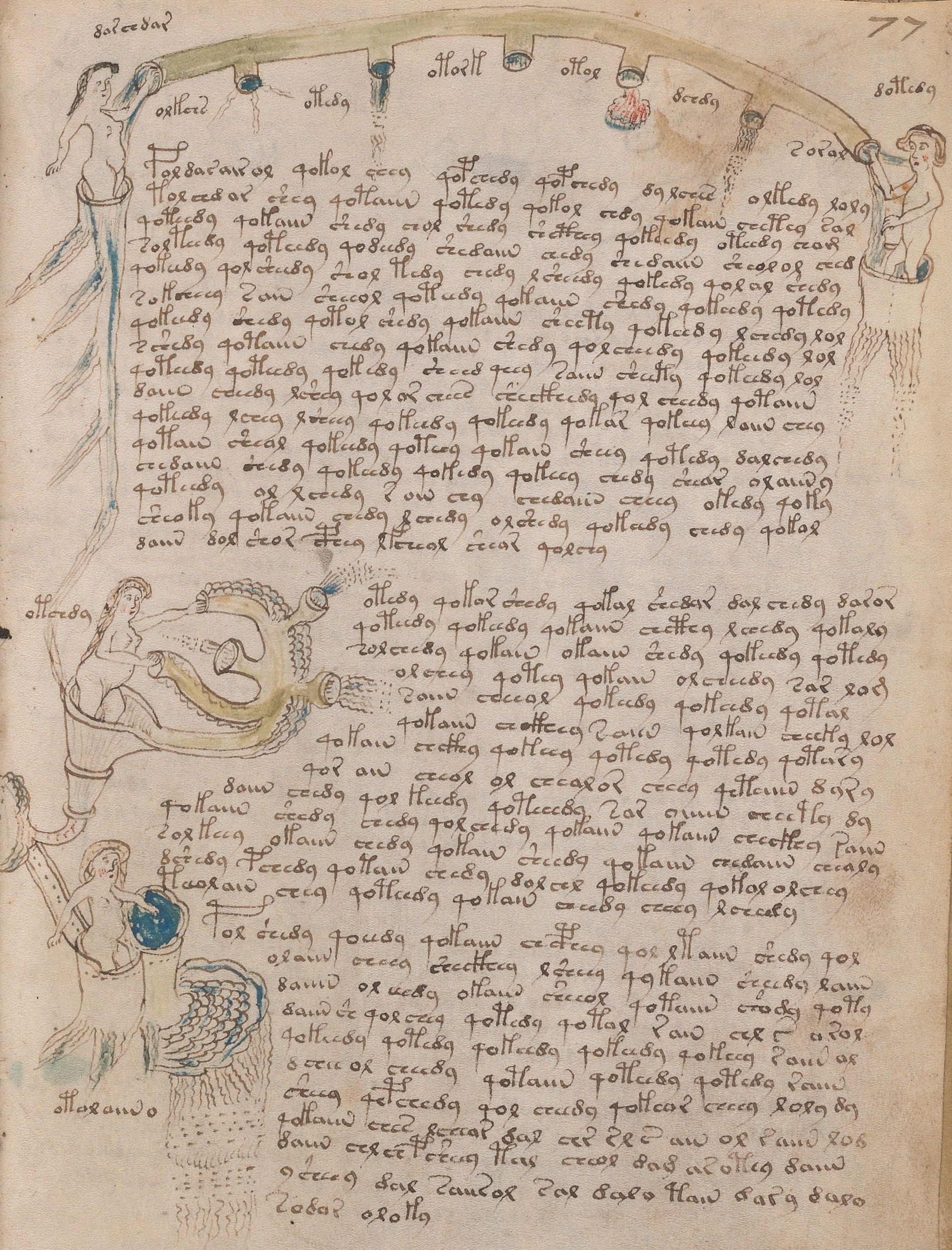
oallcdg
oallcdg
oallcdg
oallcdg
oallcdg
oallcdg

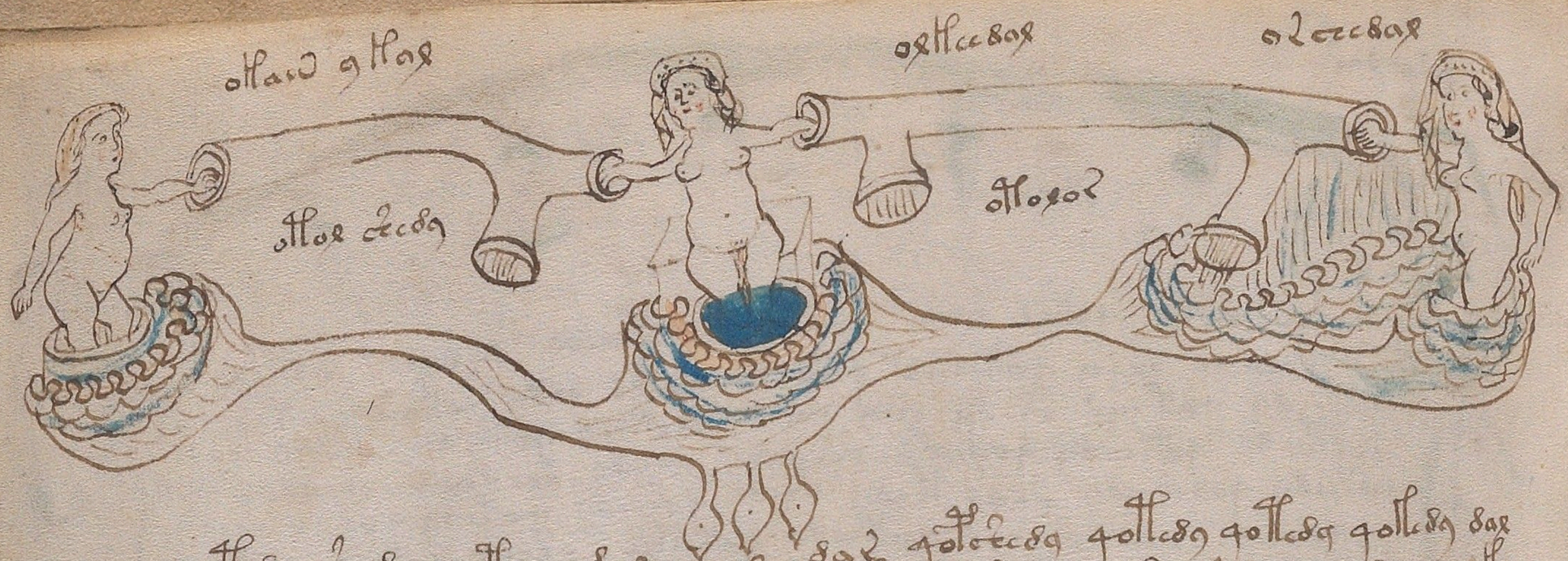

ollaraf
ollaraf
ollaraf
ollaraf
ollaraf
ollaraf

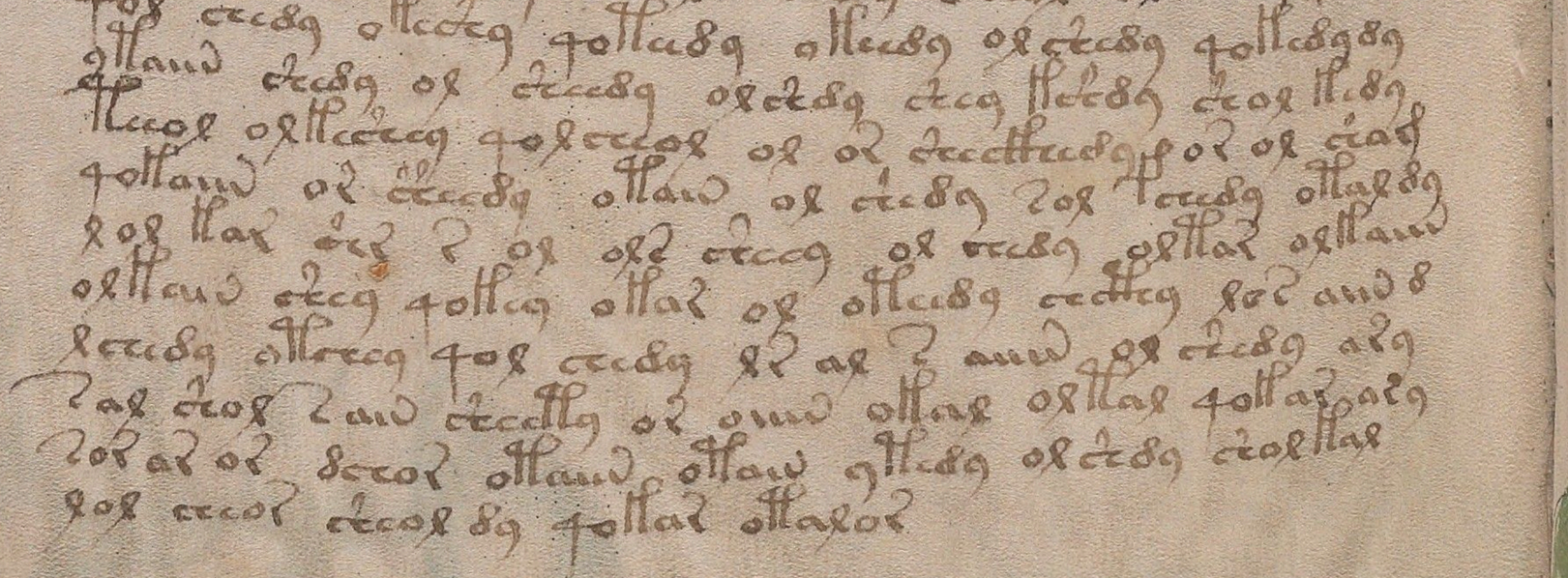

Haraw ceadh lleor or ceall allar leadh ar eagor allar ceadh
galladh leadh allaradh oireach or ceac gor deacc gallach lorg
g ceaslagh leadh gallaadh ceathach gog ceac leac gallach leadh
Hacc bar gallar ceal ceallach gallach allach gorach or ceac gallach leadh
gallar ceadh ceathach or ceaar leorach gor ceas ceac leac ceorach ceorach
ceor allar or orlach gallach leaw or ceacc gor ceac
Forcadh gallar ceac gallr or ceacc gallaw ceac gallach gallar
gallor ceacadh gallar ceadh llaradh ceathach gallach gallar cearo
leaw ceadh Hceadh gallar ceaar gorceac gallach gallar gallarl
gallceadh gallaw ceaar allor ceccar gallach ceallach allaraar
ceartach ceadh llaraa leadh allaraar ceall ceathach allar arg
gallaraa gallaraa leaw ceadh gallaw leas
Hearar ceathach gallaadh gallarlagh ceadh gallar or aw or
leaar gallaw ceathach gallar gor ceac ceac leaw ceadh gor
gallr ceac gallar ceadh allar lgallach leaw
ceaw ceathach gorlagh llaradh allar ceac gallaw ceac gallar
gallaw ceac leac leac or aror allaw ceac glor or
leaor or ceac gallaw ceac gallaw allaw allaw allar or lagh
lorceac ceor leaw gear ceac gallaw ceaglach ceallach arg
g ceag g ceadar aithach leathach llar ceaar
Hor cear cear Hceac allaraa allar aw allaraa lagllach leg
leac lagceadh ceadh allaw ceac garaa or lar ceadh ceac
lar ceaar gallaw or leallaw allaradh or gallr g llaradh allarg
gallaradh gallach gorllach gallach gallaw allaraa allaw g
ceorceac gallach gor ceac gallar ceadh allach ceathach
Halaw orllach gallaraa lglladh gallaadh aradh ceor arg
gallach ceac llar ceac orllaw or arg ceaor allg allg
g lorceac gallaw o law gallach cegllach allorlag leac
leaa gaccach gog gallar aror allach lacor lacg arg
g ceadh gallar g ceacc arow
Hor ceac orllaradh ceaor g llach allach ceaar ceadh or
lor ceadh gallach allaw or orlaw ceac law ceac or
law ceadh gallaradh allaraa allach aracg gallaw or
leaorllaradh gallar ceac llaor allach
Horaadh ceadh gallach gallaw o lag ceathar allar
lor ceaor or ceac ior ceall g ceaor or ceaar arg
leaor or or ceac orceac ceorllach allaraa law
Hor orllach ceaor gallach
Horllach gallar allaradh oxlg orllar ceathach orllar
g ceadh gallaraa orllach allaraallar or allaw ceathach
gallaw ceadh gallaw allach allaw or or ceadh arg
law allaw ceadh llaradh aw allaw arg ceadh
g ceac gallaw ceor gallg law cellar or ceadh leg
arg arlaw allach lar ceaarg

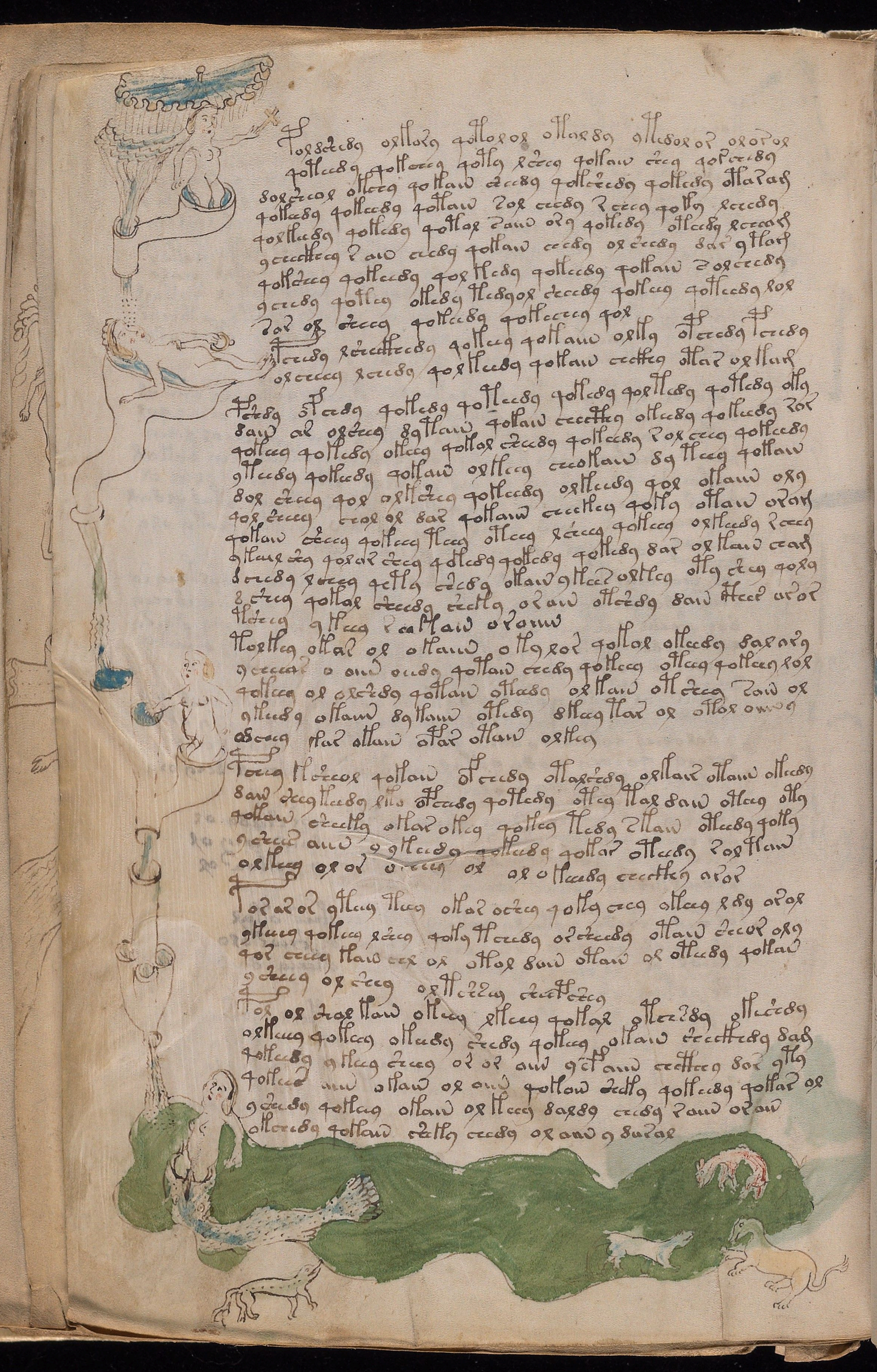

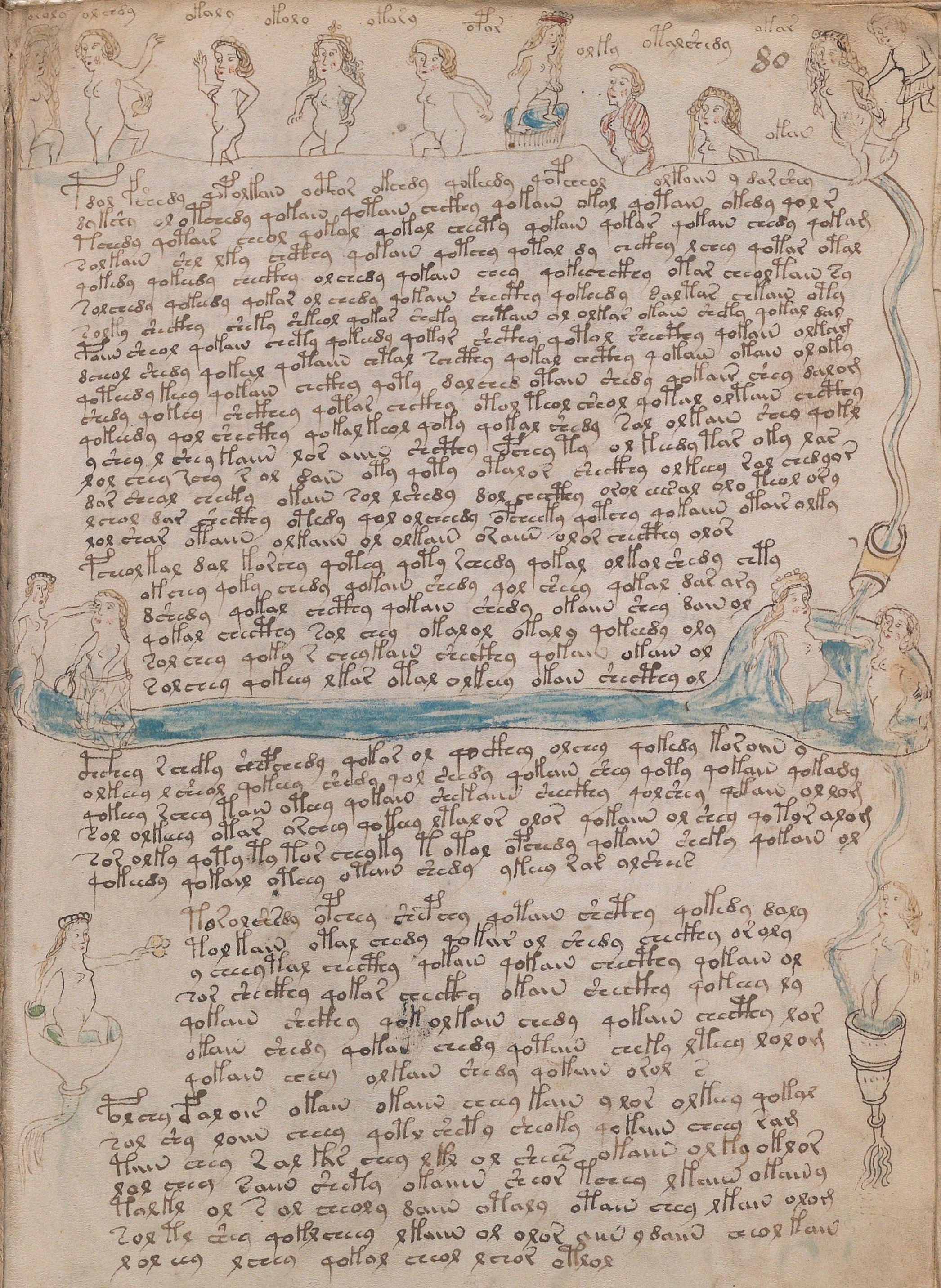

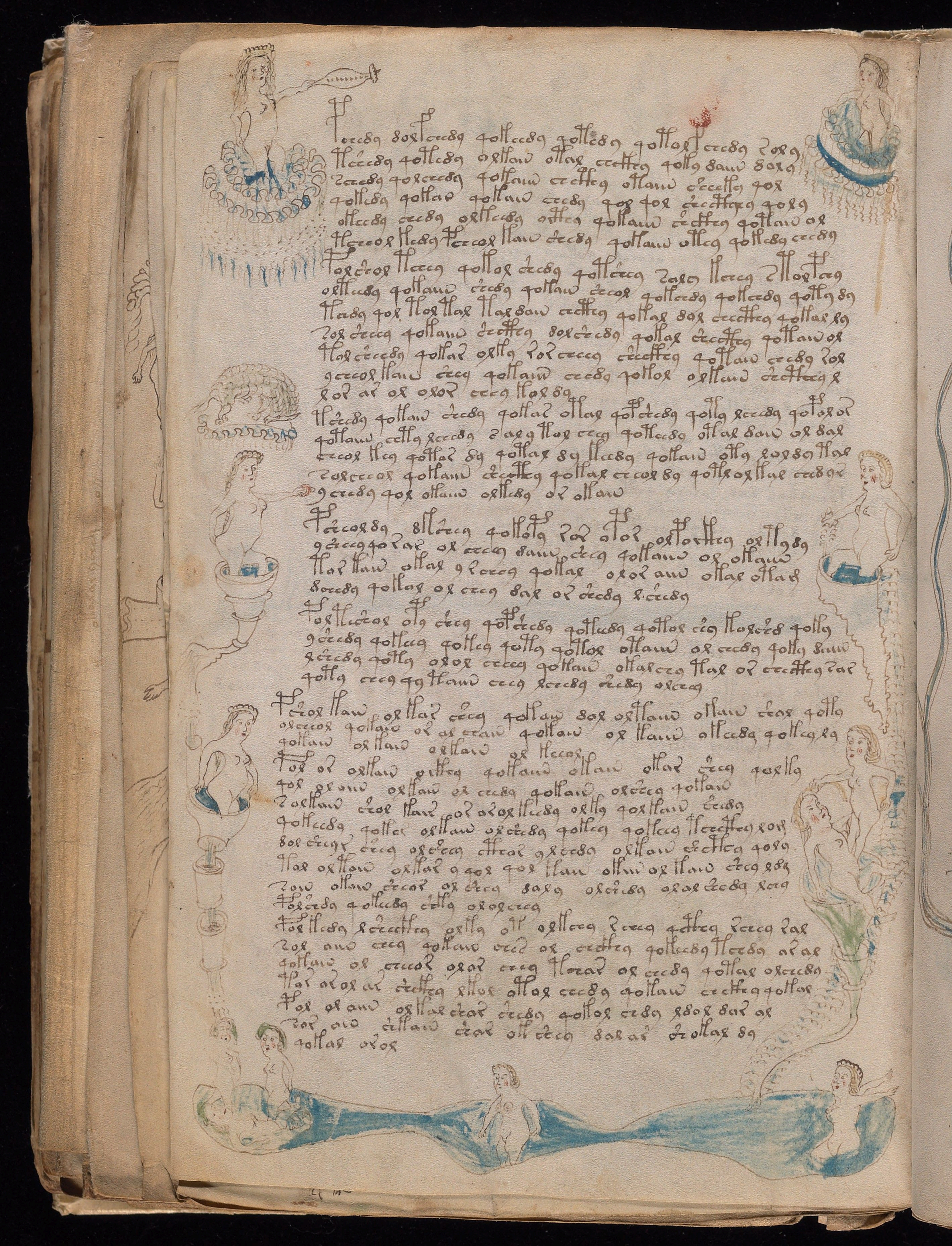
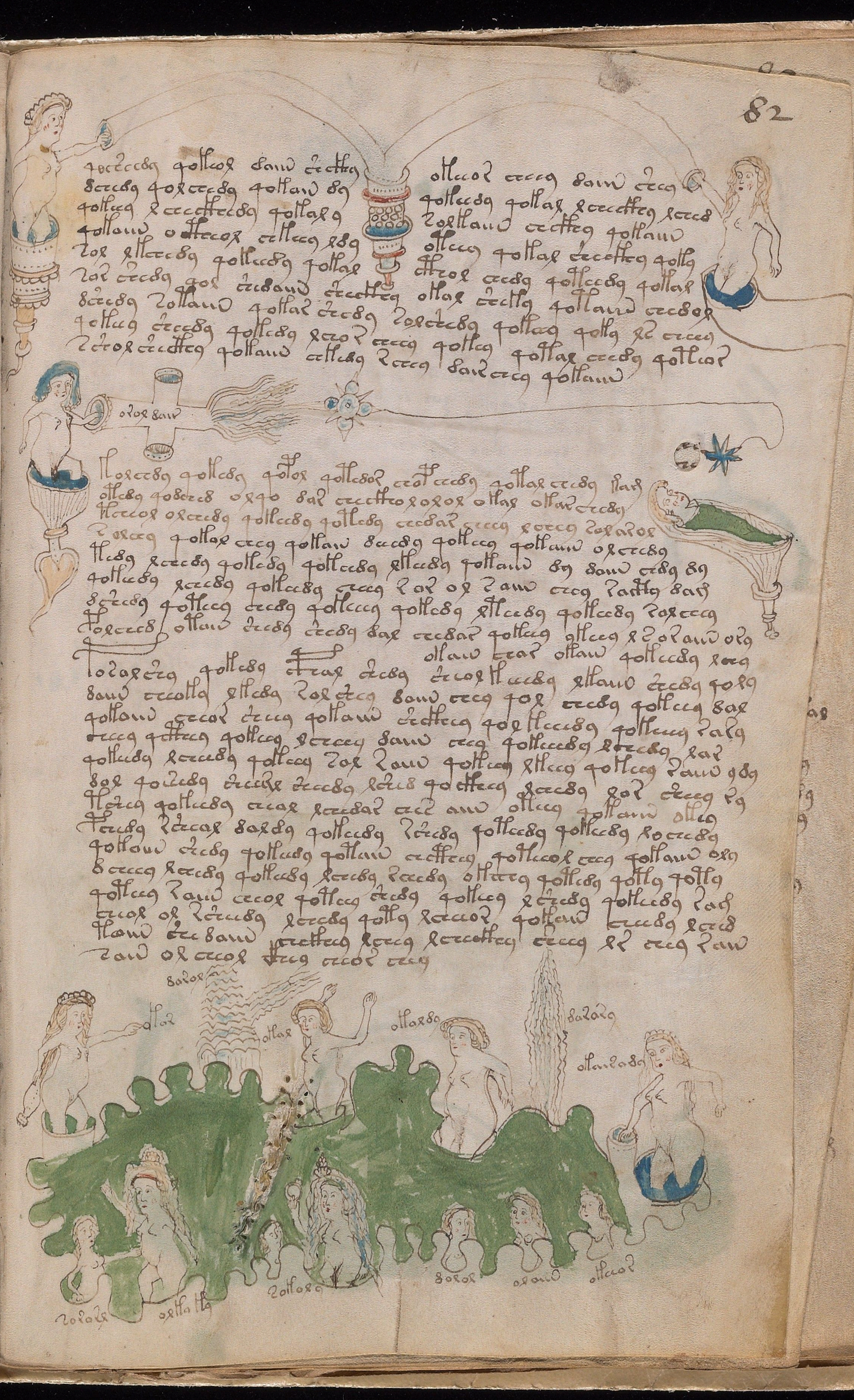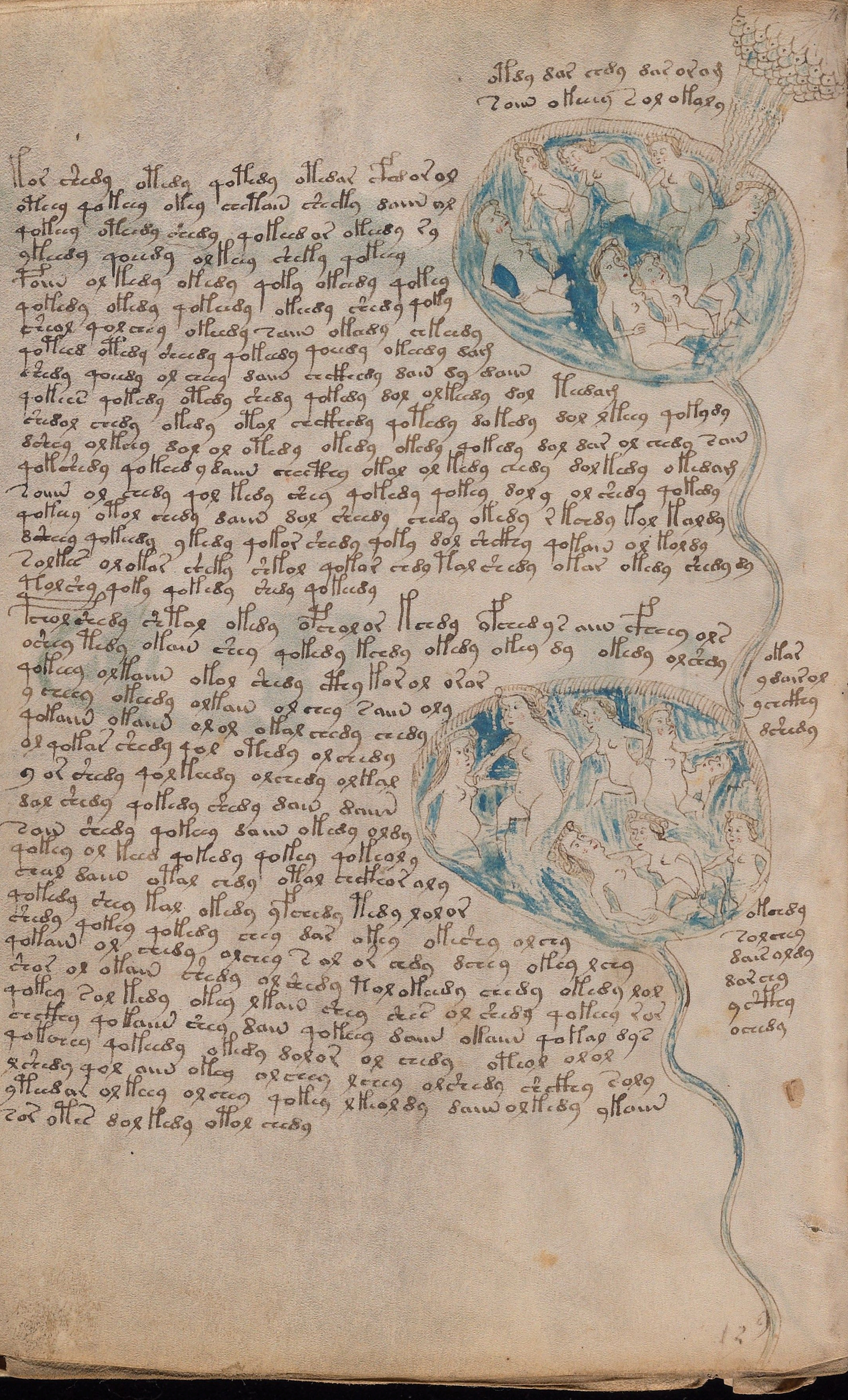
ollaud ollar