TOWN OF NEWTOWN CONNECTICUT

ZONING

Approval: March 17, 2011
Effective: March 28, 2011
Revised: April 14, 2011

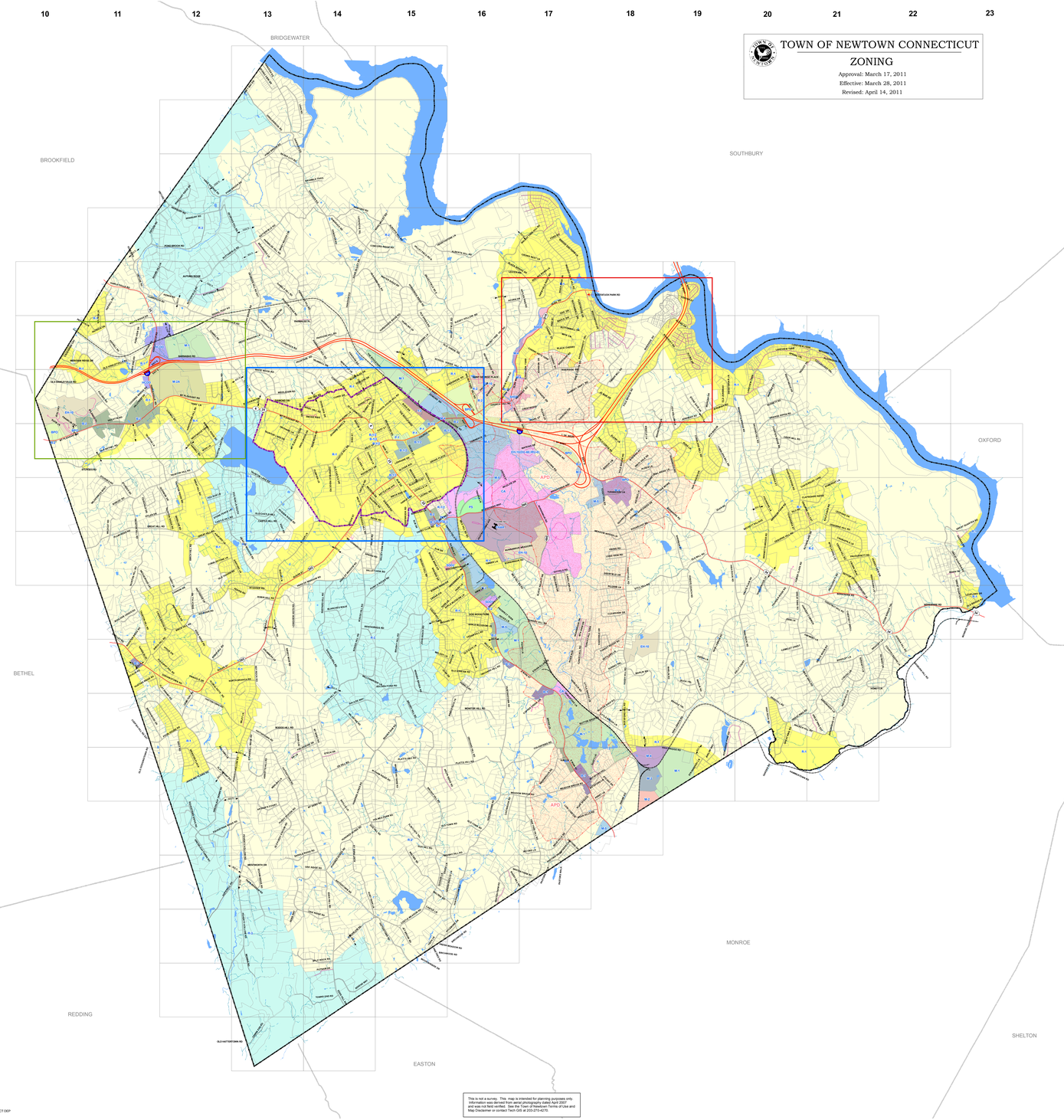
10
11
12
13
14
15
16
17
18
19
20
21
22
23
B
C
D
E
F
G
H
I
J
K
L
M
N
O
P
Q
R
S
T
BRIDGEWATER
BROOKFIELD
SOUTHBURY
OXFORD
BETHEL
REDDING
EASTON
MONROE
SHELTON
APD
FIRE STATION 92 (PAQUOSETT ROAD)
FIRE STATION 93 (HUNTINGTON ROAD)
FIRE STATION 94 (MOHEGAN DRIVE)
FIRE STATION 95 (MOTT HILL ROAD)
FIRE STATION 96 (MOREHOUSE ROAD)
FIRE STATION 97 (SOUTH ROAD)
FIRE STATION 98 (CHURCH HILL ROAD)
FIRE STATION 99 (TAMARACK ROAD)
FIRE STATION 100 (BERKSHIRE ROAD)
FIRE STATION 101 (MOTT HILL ROAD)
FIRE STATION 102 (MOREHOUSE ROAD)
FIRE STATION 103 (SOUTH ROAD)
FIRE STATION 104 (CHURCH HILL ROAD)
FIRE STATION 105 (TAMARACK ROAD)
FIRE STATION 106 (BERKSHIRE ROAD)
FIRE STATION 107 (MOTT HILL ROAD)
FIRE STATION 108 (MOREHOUSE ROAD)
FIRE STATION 109 (SOUTH ROAD)
FIRE STATION 110 (CHURCH HILL ROAD)
FIRE STATION 111 (TAMARACK ROAD)
FIRE STATION 112 (BERKSHIRE ROAD)
FIRE STATION 113 (MOTT HILL ROAD)
FIRE STATION 114 (MOREHOUSE ROAD)
FIRE STATION 115 (SOUTH ROAD)
FIRE STATION 116 (CHURCH HILL ROAD)
FIRE STATION 117 (TAMARACK ROAD)
FIRE STATION 118 (BERKSHIRE ROAD)
FIRE STATION 119 (MOTT HILL ROAD)
FIRE STATION 120 (MOREHOUSE ROAD)
FIRE STATION 121 (SOUTH ROAD)
FIRE STATION 122 (CHURCH HILL ROAD)
FIRE STATION 123 (TAMARACK ROAD)
FIRE STATION 124 (BERKSHIRE ROAD)
FIRE STATION 125 (MOTT HILL ROAD)
FIRE STATION 126 (MOREHOUSE ROAD)
FIRE STATION 127 (SOUTH ROAD)
FIRE STATION 128 (CHURCH HILL ROAD)
FIRE STATION 129 (TAMARACK ROAD)
FIRE STATION 130 (BERKSHIRE ROAD)
FIRE STATION 131 (MOTT HILL ROAD)
FIRE STATION 132 (MOREHOUSE ROAD)
FIRE STATION 133 (SOUTH ROAD)
FIRE STATION 134 (CHURCH HILL ROAD)
FIRE STATION 135 (TAMARACK ROAD)
FIRE STATION 136 (BERKSHIRE ROAD)
FIRE STATION 137 (MOTT HILL ROAD)
FIRE STATION 138 (MOREHOUSE ROAD)
FIRE STATION 139 (SOUTH ROAD)
FIRE STATION 140 (CHURCH HILL ROAD)
FIRE STATION 141 (TAMARACK ROAD)
FIRE STATION 142 (BERKSHIRE ROAD)
FIRE STATION 143 (MOTT HILL ROAD)
FIRE STATION 144 (MOREHOUSE ROAD)
FIRE STATION 145 (SOUTH ROAD)
FIRE STATION 146 (CHURCH HILL ROAD)
FIRE STATION 147 (TAMARACK ROAD)
FIRE STATION 148 (BERKSHIRE ROAD)
FIRE STATION 149 (MOTT HILL ROAD)
FIRE STATION 150 (MOREHOUSE ROAD)
FIRE STATION 151 (SOUTH ROAD)
FIRE STATION 152 (CHURCH HILL ROAD)
FIRE STATION 153 (TAMARACK ROAD)
FIRE STATION 154 (BERKSHIRE ROAD)
FIRE STATION 155 (MOTT HILL ROAD)
FIRE STATION 156 (MOREHOUSE ROAD)
FIRE STATION 157 (SOUTH ROAD)
FIRE STATION 158 (CHURCH HILL ROAD)
FIRE STATION 159 (TAMARACK ROAD)
FIRE STATION 160 (BERKSHIRE ROAD)
FIRE STATION 161 (MOTT HILL ROAD)
FIRE STATION 162 (MOREHOUSE ROAD)
FIRE STATION 163 (SOUTH ROAD)
FIRE STATION 164 (CHURCH HILL ROAD)
FIRE STATION 165 (TAMARACK ROAD)
FIRE STATION 166 (BERKSHIRE ROAD)
FIRE STATION 167 (MOTT HILL ROAD)
FIRE STATION 168 (MOREHOUSE ROAD)
FIRE STATION 169 (SOUTH ROAD)
FIRE STATION 170 (CHURCH HILL ROAD)
FIRE STATION 171 (TAMARACK ROAD)
FIRE STATION 172 (BERKSHIRE ROAD)
FIRE STATION 173 (MOTT HILL ROAD)
FIRE STATION 174 (MOREHOUSE ROAD)
FIRE STATION 175 (SOUTH ROAD)
FIRE STATION 176 (CHURCH HILL ROAD)
FIRE STATION 177 (TAMARACK ROAD)
FIRE STATION 178 (BERKSHIRE ROAD)
FIRE STATION 179 (MOTT HILL ROAD)
FIRE STATION 180 (MOREHOUSE ROAD)
FIRE STATION 181 (SOUTH ROAD)
FIRE STATION 182 (CHURCH HILL ROAD)
FIRE STATION 183 (TAMARACK ROAD)
FIRE STATION 184 (BERKSHIRE ROAD)
FIRE STATION 185 (MOTT HILL ROAD)
FIRE STATION 186 (MOREHOUSE ROAD)
FIRE STATION 187 (SOUTH ROAD)
FIRE STATION 188 (CHURCH HILL ROAD)
FIRE STATION 189 (TAMARACK ROAD)
FIRE STATION 190 (BERKSHIRE ROAD)
FIRE STATION 191 (MOTT HILL ROAD)
FIRE STATION 192 (MOREHOUSE ROAD)
FIRE STATION 193 (SOUTH ROAD)
FIRE STATION 194 (CHURCH HILL ROAD)
FIRE STATION 195 (TAMARACK ROAD)
FIRE STATION 196 (BERKSHIRE ROAD)
FIRE STATION 197 (MOTT HILL ROAD)
FIRE STATION 198 (MOREHOUSE ROAD)
FIRE STATION 199 (SOUTH ROAD)
FIRE STATION 200 (CHURCH HILL ROAD)
FIRE STATION 201 (TAMARACK ROAD)
FIRE STATION 202 (BERKSHIRE ROAD)
FIRE STATION 203 (MOTT HILL ROAD)
FIRE STATION 204 (MOREHOUSE ROAD)
FIRE STATION 205 (SOUTH ROAD)
FIRE STATION 206 (CHURCH HILL ROAD)
FIRE STATION 207 (TAMARACK ROAD)
FIRE STATION 208 (BERKSHIRE ROAD)
FIRE STATION 209 (MOTT HILL ROAD)
FIRE STATION 210 (MOREHOUSE ROAD)
FIRE STATION 211 (SOUTH ROAD)
FIRE STATION 212 (CHURCH HILL ROAD)
FIRE STATION 213 (TAMARACK ROAD)
FIRE STATION 214 (BERKSHIRE ROAD)
FIRE STATION 215 (MOTT HILL ROAD)
FIRE STATION 216 (MOREHOUSE ROAD)
FIRE STATION 217 (SOUTH ROAD)
FIRE STATION 218 (CHURCH HILL ROAD)
FIRE STATION 219 (TAMARACK ROAD)
FIRE STATION 220 (BERKSHIRE ROAD)
FIRE STATION 221 (MOTT HILL ROAD)
FIRE STATION 222 (MOREHOUSE ROAD)
FIRE STATION 223 (SOUTH ROAD)
FIRE STATION 224 (CHURCH HILL ROAD)
FIRE STATION 225 (TAMARACK ROAD)
FIRE STATION 226 (BERKSHIRE ROAD)
FIRE STATION 227 (MOTT HILL ROAD)
FIRE STATION 228 (MOREHOUSE ROAD)
FIRE STATION 229 (SOUTH ROAD)
FIRE STATION 230 (CHURCH HILL ROAD)
FIRE STATION 231 (TAMARACK ROAD)
FIRE STATION 232 (BERKSHIRE ROAD)
FIRE STATION 233 (MOTT HILL ROAD)
FIRE STATION 234 (MOREHOUSE ROAD)
FIRE STATION 235 (SOUTH ROAD)
FIRE STATION 236 (CHURCH HILL ROAD)
FIRE STATION 237 (TAMARACK ROAD)
FIRE STATION 238 (BERKSHIRE ROAD)
FIRE STATION 239 (MOTT HILL ROAD)
FIRE STATION 240 (MOREHOUSE ROAD)
FIRE STATION 241 (SOUTH ROAD)
FIRE STATION 242 (CHURCH HILL ROAD)
FIRE STATION 243 (TAMARACK ROAD)
FIRE STATION 244 (BERKSHIRE ROAD)
FIRE STATION 245 (MOTT HILL ROAD)
FIRE STATION 246 (MOREHOUSE ROAD)
FIRE STATION 247 (SOUTH ROAD)
FIRE STATION 248 (CHURCH HILL ROAD)
FIRE STATION 249 (TAMARACK ROAD)
FIRE STATION 250 (BERKSHIRE ROAD)
FIRE STATION 251 (MOTT HILL ROAD)
FIRE STATION 252 (MOREHOUSE ROAD)
FIRE STATION 253 (SOUTH ROAD)
FIRE STATION 254 (CHURCH HILL ROAD)
FIRE STATION 255 (TAMARACK ROAD)
FIRE STATION 256 (BERKSHIRE ROAD)
FIRE STATION 257 (MOTT HILL ROAD)
FIRE STATION 258 (MOREHOUSE ROAD)
FIRE STATION 259 (SOUTH ROAD)
FIRE STATION 260 (CHURCH HILL ROAD)
FIRE STATION 261 (TAMARACK ROAD)
FIRE STATION 262 (BERKSHIRE ROAD)
FIRE STATION 263 (MOTT HILL ROAD)
FIRE STATION 264 (MOREHOUSE ROAD)
FIRE STATION 265 (SOUTH ROAD)
FIRE STATION 266 (CHURCH HILL ROAD)
FIRE STATION 267 (TAMARACK ROAD)
FIRE STATION 268 (BERKSHIRE ROAD)
FIRE STATION 269 (MOTT HILL ROAD)
FIRE STATION 270 (MOREHOUSE ROAD)
FIRE STATION 271 (SOUTH ROAD)
FIRE STATION 272 (CHURCH HILL ROAD)
FIRE STATION 273 (TAMARACK ROAD)
FIRE STATION 274 (BERKSHIRE ROAD)
FIRE STATION 275 (MOTT HILL ROAD)
FIRE STATION 276 (MOREHOUSE ROAD)
FIRE STATION 277 (SOUTH ROAD)
FIRE STATION 278 (CHURCH HILL ROAD)
FIRE STATION 279 (TAMARACK ROAD)
FIRE STATION 280 (BERKSHIRE ROAD)
FIRE STATION 281 (MOTT HILL ROAD)
FIRE STATION 282 (MOREHOUSE ROAD)
FIRE STATION 283 (SOUTH ROAD)
FIRE STATION 284 (CHURCH HILL ROAD)
FIRE STATION 285 (TAMARACK ROAD)
FIRE STATION 286 (BERKSHIRE ROAD)
FIRE STATION 287 (MOTT HILL ROAD)
FIRE STATION 288 (MOREHOUSE ROAD)
FIRE STATION 289 (SOUTH ROAD)
FIRE STATION 290 (CHURCH HILL ROAD)
FIRE STATION 291 (TAMARACK ROAD)
FIRE STATION 292 (BERKSHIRE ROAD)
FIRE STATION 293 (MOTT HILL ROAD)
FIRE STATION 294 (MOREHOUSE ROAD)
FIRE STATION 295 (SOUTH ROAD)
FIRE STATION 296 (CHURCH HILL ROAD)
FIRE STATION 297 (TAMARACK ROAD)
FIRE STATION 298 (BERKSHIRE ROAD)
FIRE STATION 299 (MOTT HILL ROAD)
FIRE STATION 300 (MOREHOUSE ROAD)
FIRE STATION 301 (SOUTH ROAD)
FIRE STATION 302 (CHURCH HILL ROAD)
FIRE STATION 303 (TAMARACK ROAD)
FIRE STATION 304 (BERKSHIRE ROAD)
FIRE STATION 305 (MOTT HILL ROAD)
FIRE STATION 306 (MOREHOUSE ROAD)
FIRE STATION 307 (SOUTH ROAD)
FIRE STATION 308 (CHURCH HILL ROAD)
FIRE STATION 309 (TAMARACK ROAD)
FIRE STATION 310 (BERKSHIRE ROAD)
FIRE STATION 311 (MOTT HILL ROAD)
FIRE STATION 312 (MOREHOUSE ROAD)
FIRE STATION 313 (SOUTH ROAD)
FIRE STATION 314 (CHURCH HILL ROAD)
FIRE STATION 315 (TAMARACK ROAD)
FIRE STATION 316 (BERKSHIRE ROAD)
FIRE STATION 317 (MOTT HILL ROAD)
FIRE STATION 318 (MOREHOUSE ROAD)
FIRE STATION 319 (SOUTH ROAD)
FIRE STATION 320 (CHURCH HILL ROAD)
FIRE STATION 321 (TAMARACK ROAD)
FIRE STATION 322 (BERKSHIRE ROAD)
FIRE STATION 323 (MOTT HILL ROAD)
FIRE STATION 324 (MOREHOUSE ROAD)
FIRE STATION 325 (SOUTH ROAD)
FIRE STATION 326 (CHURCH HILL ROAD)
FIRE STATION 327 (TAMARACK ROAD)
FIRE STATION 328 (BERKSHIRE ROAD)
FIRE STATION 329 (MOTT HILL ROAD)
FIRE STATION 330 (MOREHOUSE ROAD)
FIRE STATION 331 (SOUTH ROAD)
FIRE STATION 332 (CHURCH HILL ROAD)
FIRE STATION 333 (TAMARACK ROAD)
FIRE STATION 334 (BERKSHIRE ROAD)
FIRE STATION 335 (MOTT HILL ROAD)
FIRE STATION 336 (MOREHOUSE ROAD)
FIRE STATION 337 (SOUTH ROAD)
FIRE STATION 338 (CHURCH HILL ROAD)
FIRE STATION 339 (TAMARACK ROAD)
FIRE STATION 340 (BERKSHIRE ROAD)
FIRE STATION 341 (MOTT HILL ROAD)
FIRE STATION 342 (MOREHOUSE ROAD)
FIRE STATION 343 (SOUTH ROAD)
FIRE STATION 344 (CHURCH HILL ROAD)
FIRE STATION 345 (TAMARACK ROAD)
FIRE STATION 346 (BERKSHIRE ROAD)
FIRE STATION 347 (MOTT HILL ROAD)
FIRE STATION 348 (MOREHOUSE ROAD)
FIRE STATION 349 (SOUTH ROAD)
FIRE STATION 350 (CHURCH HILL ROAD)
FIRE STATION 351 (TAMARACK ROAD)
FIRE STATION 352 (BERKSHIRE ROAD)
FIRE STATION 353 (MOTT HILL ROAD)
FIRE STATION 354 (MOREHOUSE ROAD)
FIRE STATION 355 (SOUTH ROAD)
FIRE STATION 356 (CHURCH HILL ROAD)
FIRE STATION 357 (TAMARACK ROAD)
FIRE STATION 358 (BERKSHIRE ROAD)
FIRE STATION 359 (MOTT HILL ROAD)
FIRE STATION 360 (MOREHOUSE ROAD)
FIRE STATION 361 (SOUTH ROAD)
FIRE STATION 362 (CHURCH HILL ROAD)
FIRE STATION 363 (TAMARACK ROAD)
FIRE STATION 364 (BERKSHIRE ROAD)
FIRE STATION 365 (MOTT HILL ROAD)
FIRE STATION 366 (MOREHOUSE ROAD)
FIRE STATION 367 (SOUTH ROAD)
FIRE STATION 368 (CHURCH HILL ROAD)
FIRE STATION 369 (TAMARACK ROAD)
FIRE STATION 370 (BERKSHIRE ROAD)
FIRE STATION 371 (MOTT HILL ROAD)
FIRE STATION 372 (MOREHOUSE ROAD)
FIRE STATION 373 (SOUTH ROAD)
FIRE STATION 374 (CHURCH HILL ROAD)
FIRE STATION 375 (TAMARACK ROAD)
FIRE STATION 376 (BERKSHIRE ROAD)
FIRE STATION 377 (MOTT HILL ROAD)
FIRE STATION 378 (MOREHOUSE ROAD)
FIRE STATION 379 (SOUTH ROAD)
FIRE STATION 380 (CHURCH HILL ROAD)
FIRE STATION 381 (TAMARACK ROAD)
FIRE STATION 382 (BERKSHIRE ROAD)
FIRE STATION 383 (MOTT HILL ROAD)
FIRE STATION 384 (MOREHOUSE ROAD)
FIRE STATION 385 (SOUTH ROAD)
FIRE STATION 386 (CHURCH HILL ROAD)
FIRE STATION 387 (TAMARACK ROAD)
FIRE STATION 388 (BERKSHIRE ROAD)
FIRE STATION 389 (MOTT HILL ROAD)
FIRE STATION 390 (MOREHOUSE ROAD)
FIRE STATION 391 (SOUTH ROAD)
FIRE STATION 392 (CHURCH HILL ROAD)
FIRE STATION 393 (TAMARACK ROAD)
FIRE STATION 394 (BERKSHIRE ROAD)
FIRE STATION 395 (MOTT HILL ROAD)
FIRE STATION 396 (MOREHOUSE ROAD)
FIRE STATION 397 (SOUTH ROAD)
FIRE STATION 398 (CHURCH HILL ROAD)
FIRE STATION 399 (TAMARACK ROAD)
FIRE STATION 400 (BERKSHIRE ROAD)
FIRE STATION 401 (MOTT HILL ROAD)
FIRE STATION 402 (MOREHOUSE ROAD)
FIRE STATION 403 (SOUTH ROAD)
FIRE STATION 404 (CHURCH HILL ROAD)
FIRE STATION 405 (TAMARACK ROAD)
FIRE STATION 406 (BERKSHIRE ROAD)
FIRE STATION 407 (MOTT HILL ROAD)
FIRE STATION 408 (MOREHOUSE ROAD)
FIRE STATION 409 (SOUTH ROAD)
FIRE STATION 410 (CHURCH HILL ROAD)
FIRE STATION 411 (TAMARACK ROAD)
FIRE STATION 412 (BERKSHIRE ROAD)
FIRE STATION 413 (MOTT HILL ROAD)
FIRE STATION 414 (MOREHOUSE ROAD)
FIRE STATION 415 (SOUTH ROAD)
FIRE STATION 416 (CHURCH HILL ROAD)
FIRE STATION 417 (TAMARACK ROAD)
FIRE STATION 418 (BERKSHIRE ROAD)
FIRE STATION 419 (MOTT HILL ROAD)
FIRE STATION 420 (MOREHOUSE ROAD)
FIRE STATION 421 (SOUTH ROAD)
FIRE STATION 422 (CHURCH HILL ROAD)
FIRE STATION 423 (TAMARACK ROAD)
FIRE STATION 424 (BERKSHIRE ROAD)
FIRE STATION 425 (MOTT HILL ROAD)
FIRE STATION 426 (MOREHOUSE ROAD)
FIRE STATION 427 (SOUTH ROAD)
FIRE STATION 428 (CHURCH HILL ROAD)
FIRE STATION 429 (TAMARACK ROAD)
FIRE STATION 430 (BERKSHIRE ROAD)
FIRE STATION 431 (MOTT HILL ROAD)
FIRE STATION 432 (MOREHOUSE ROAD)
FIRE STATION 433 (SOUTH ROAD)
FIRE STATION 434 (CHURCH HILL ROAD)
FIRE STATION 435 (TAMARACK ROAD)
FIRE STATION 436 (BERKSHIRE ROAD)
FIRE STATION 437 (MOTT HILL ROAD)
FIRE STATION 438 (MOREHOUSE ROAD)
FIRE STATION 439 (SOUTH ROAD)
FIRE STATION 440 (CHURCH HILL ROAD)
FIRE STATION 441 (TAMARACK ROAD)
FIRE STATION 442 (BERKSHIRE ROAD)
FIRE STATION 443 (MOTT HILL ROAD)
FIRE STATION 444 (MOREHOUSE ROAD)
FIRE STATION 445 (SOUTH ROAD)
FIRE STATION 446 (CHURCH HILL ROAD)
FIRE STATION 447 (TAMARACK ROAD)
FIRE STATION 448 (BERKSHIRE ROAD)
FIRE STATION 449 (MOTT HILL ROAD)
FIRE STATION 450 (MOREHOUSE ROAD)
FIRE STATION 451 (SOUTH ROAD)
FIRE STATION 452 (CHURCH HILL ROAD)
FIRE STATION 453 (TAMARACK ROAD)
FIRE STATION 454 (BERKSHIRE ROAD)
FIRE STATION 455 (MOTT HILL ROAD)
FIRE STATION 456 (MOREHOUSE ROAD)
FIRE STATION 457 (SOUTH ROAD)
FIRE STATION 458 (CHURCH HILL ROAD)
FIRE STATION 459 (TAMARACK ROAD)
FIRE STATION 460 (BERKSHIRE ROAD)
FIRE STATION 461 (MOTT HILL ROAD)
FIRE STATION 462 (MOREHOUSE ROAD)
FIRE STATION 463 (SOUTH ROAD)
FIRE STATION 464 (CHURCH HILL ROAD)
FIRE STATION 465 (TAMARACK ROAD)
FIRE STATION 466 (BERKSHIRE ROAD)
FIRE STATION 467 (MOTT HILL ROAD)
FIRE STATION 468 (MOREHOUSE ROAD)
FIRE STATION 469 (SOUTH ROAD)
FIRE STATION 470 (CHURCH HILL ROAD)
FIRE STATION 471 (TAMARACK ROAD)
FIRE STATION 472 (BERKSHIRE ROAD)
FIRE STATION 473 (MOTT HILL ROAD)
FIRE STATION 474 (MOREHOUSE ROAD)
FIRE STATION 475 (SOUTH ROAD)
FIRE STATION 476 (CHURCH HILL ROAD)
FIRE STATION 477 (TAMARACK ROAD)
FIRE STATION 478 (BERKSHIRE ROAD)
FIRE STATION 479 (MOTT HILL ROAD)
FIRE STATION 480 (MOREHOUSE ROAD)
FIRE STATION 481 (SOUTH ROAD)
FIRE STATION 482 (CHURCH HILL ROAD)
FIRE STATION 483 (TAMARACK ROAD)
FIRE STATION 484 (BERKSHIRE ROAD)
FIRE STATION 485 (MOTT HILL ROAD)
FIRE STATION 486 (MOREHOUSE ROAD)
FIRE STATION 487 (SOUTH ROAD)
FIRE STATION 488 (CHURCH HILL ROAD)
FIRE STATION 489 (TAMARACK ROAD)
FIRE STATION 490 (BERKSHIRE ROAD)
FIRE STATION 491 (MOTT HILL ROAD)
FIRE STATION 492 (MOREHOUSE ROAD)
FIRE STATION 493 (SOUTH ROAD)
FIRE STATION 494 (CHURCH HILL ROAD)
FIRE STATION 495 (TAMARACK ROAD)
FIRE STATION 496 (BERKSHIRE ROAD)
FIRE STATION 497 (MOTT HILL ROAD)
FIRE STATION 498 (MOREHOUSE ROAD)
FIRE STATION 499 (SOUTH ROAD)
FIRE STATION 500 (CHURCH HILL ROAD)
FIRE STATION 501 (TAMARACK ROAD)
FIRE STATION 502 (BERKSHIRE ROAD)
FIRE STATION 503 (MOTT HILL ROAD)
FIRE STATION 504 (MOREHOUSE ROAD)
FIRE STATION 505 (SOUTH ROAD)
FIRE STATION 506 (CHURCH HILL ROAD)
FIRE STATION 507 (TAMARACK ROAD)
FIRE STATION 508 (BERKSHIRE ROAD)
FIRE STATION 509 (MOTT HILL ROAD)
FIRE STATION 510 (MOREHOUSE ROAD)
FIRE STATION 511 (SOUTH ROAD)
FIRE STATION 512 (CHURCH HILL ROAD)
FIRE STATION 513 (TAMARACK ROAD)
FIRE STATION 514 (BERKSHIRE ROAD)
FIRE STATION 515 (MOTT HILL ROAD)
FIRE STATION 516 (MOREHOUSE ROAD)
FIRE STATION 517 (SOUTH ROAD)
FIRE STATION 518 (CHURCH HILL ROAD)
FIRE STATION 519 (TAMARACK ROAD)
FIRE STATION 520 (BERKSHIRE ROAD)
FIRE STATION 521 (MOTT HILL ROAD)
FIRE STATION 522 (MOREHOUSE ROAD)
FIRE STATION 523 (SOUTH ROAD)
FIRE STATION 524 (CHURCH HILL ROAD)
FIRE STATION 525 (TAMARACK ROAD)
FIRE STATION 526 (BERKSHIRE ROAD)
FIRE STATION 527 (MOTT HILL ROAD)
FIRE STATION 528 (MOREHOUSE ROAD)
FIRE STATION 529 (SOUTH ROAD)
FIRE STATION 530 (CHURCH HILL ROAD)
FIRE STATION 531 (TAMARACK ROAD)
FIRE STATION 532 (BERKSHIRE ROAD)
FIRE STATION 533 (MOTT HILL ROAD)
FIRE STATION 534 (MOREHOUSE ROAD)
FIRE STATION 535 (SOUTH ROAD)
FIRE STATION 536 (CHURCH HILL ROAD)
FIRE STATION 537 (TAMARACK ROAD)
FIRE STATION 538 (BERKSHIRE ROAD)
FIRE STATION 539 (MOTT HILL ROAD)
FIRE STATION 540 (MOREHOUSE ROAD)
FIRE STATION 541 (SOUTH ROAD)
FIRE STATION 542 (CHURCH HILL ROAD)
FIRE STATION 543 (TAMARACK ROAD)
FIRE STATION 544 (BERKSHIRE ROAD)
FIRE STATION 545 (MOTT HILL ROAD)
FIRE STATION 546 (MOREHOUSE ROAD)
FIRE STATION 547 (SOUTH ROAD)
FIRE STATION 548 (CHURCH HILL ROAD)
FIRE STATION 549 (TAMARACK ROAD)
FIRE STATION 550 (BERKSHIRE ROAD)
FIRE STATION 551 (MOTT HILL ROAD)
FIRE STATION 552 (MOREHOUSE ROAD)
FIRE STATION 553 (SOUTH ROAD)
FIRE STATION 554 (CHURCH HILL ROAD)
FIRE STATION 555 (TAMARACK ROAD)
FIRE STATION 556 (BERKSHIRE ROAD)
FIRE STATION 557 (MOTT HILL ROAD)
FIRE STATION 558 (MOREHOUSE ROAD)
FIRE STATION 559 (SOUTH ROAD)
FIRE STATION 560 (CHURCH HILL ROAD)
FIRE STATION 561 (TAMARACK ROAD)
FIRE STATION 562 (BERKSHIRE ROAD)
FIRE STATION 563 (MOTT HILL ROAD)
FIRE STATION 564 (MOREHOUSE ROAD)
FIRE STATION 565 (SOUTH ROAD)
FIRE STATION 566 (CHURCH HILL ROAD)
FIRE STATION 567 (TAMARACK ROAD)
FIRE STATION 568 (BERKSHIRE ROAD)
FIRE STATION 569 (MOTT HILL ROAD)
FIRE STATION 570 (MOREHOUSE ROAD)
FIRE STATION 571 (SOUTH ROAD)
FIRE STATION 572 (CHURCH HILL ROAD)
FIRE STATION 573 (TAMARACK ROAD)
FIRE STATION 574 (BERKSHIRE ROAD)
FIRE STATION 575 (MOTT HILL ROAD)
FIRE STATION 576 (MOREHOUSE ROAD)
FIRE STATION 577 (SOUTH ROAD)
FIRE STATION 578 (CHURCH HILL ROAD)
FIRE STATION 579 (TAMARACK ROAD)
FIRE STATION 580 (BERKSHIRE ROAD)
FIRE STATION 581 (MOTT HILL ROAD)
FIRE STATION 582 (MOREHOUSE ROAD)
FIRE STATION 583 (SOUTH ROAD)
FIRE STATION 584 (CHURCH HILL ROAD)
FIRE STATION 585 (TAMARACK ROAD)
FIRE STATION 586 (BERKSHIRE ROAD)
FIRE STATION 587 (MOTT HILL ROAD)
FIRE STATION 588 (MOREHOUSE ROAD)
FIRE STATION 589 (SOUTH ROAD)
FIRE STATION 590 (CHURCH HILL ROAD)
FIRE STATION 591 (TAMARACK ROAD)
FIRE STATION 592 (BERKSHIRE ROAD)
FIRE STATION 593 (MOTT HILL ROAD)
FIRE STATION 594 (MOREHOUSE ROAD)
FIRE STATION 595 (SOUTH ROAD)
FIRE STATION 596 (CHURCH HILL ROAD)
FIRE STATION 597 (TAMARACK ROAD)
FIRE STATION 598 (BERKSHIRE ROAD)
FIRE STATION 599 (MOTT HILL ROAD)
FIRE STATION 600 (MOREHOUSE ROAD)
FIRE STATION 601 (SOUTH ROAD)
FIRE STATION 602 (CHURCH HILL ROAD)
FIRE STATION 603 (TAMARACK ROAD)
FIRE STATION 604 (BERKSHIRE ROAD)
FIRE STATION 605 (MOTT HILL ROAD)
FIRE STATION 606 (MOREHOUSE ROAD)
FIRE STATION 607 (SOUTH ROAD)
FIRE STATION 608 (CHURCH HILL ROAD)
FIRE STATION 609 (TAMARACK ROAD)
FIRE STATION 610 (BERKSHIRE ROAD)
FIRE STATION 611 (MOTT HILL ROAD)
FIRE STATION 612 (MOREHOUSE ROAD)
FIRE STATION 613 (SOUTH ROAD)
FIRE STATION 614 (CHURCH HILL ROAD)
FIRE STATION 615 (TAMARACK ROAD)
FIRE STATION 616 (BERKSHIRE ROAD)
FIRE STATION 617 (MOTT HILL ROAD)
FIRE STATION 618 (MOREHOUSE ROAD)
FIRE STATION 619 (SOUTH ROAD)
FIRE STATION 620 (CHURCH HILL ROAD)
FIRE STATION 621 (TAMARACK ROAD)
FIRE STATION 622 (BERKSHIRE ROAD)
FIRE STATION 623 (MOTT HILL ROAD)
FIRE STATION 624 (MOREHOUSE ROAD)
FIRE STATION 625 (SOUTH ROAD)
FIRE STATION 626 (CHURCH HILL ROAD)
FIRE STATION 627 (TAMARACK ROAD)
FIRE STATION 628 (BERKSHIRE ROAD)
FIRE STATION 629 (MOTT HILL ROAD)
FIRE STATION 630 (MOREHOUSE ROAD)
FIRE STATION 631 (SOUTH ROAD)
FIRE STATION 632 (CHURCH HILL ROAD)
FIRE STATION 633 (TAMARACK ROAD)
FIRE STATION 634 (BERKSHIRE ROAD)
FIRE STATION 635 (MOTT HILL ROAD)
FIRE STATION 636 (MOREHOUSE ROAD)
FIRE STATION 637 (SOUTH ROAD)
FIRE STATION 638 (CHURCH HILL ROAD)
FIRE STATION 639 (TAMARACK ROAD)
FIRE STATION 640 (BERKSHIRE ROAD)
FIRE STATION 641 (MOTT HILL ROAD)
FIRE STATION 642 (MOREHOUSE ROAD)
FIRE STATION 643 (SOUTH ROAD)
FIRE STATION 644 (CHURCH HILL ROAD)
FIRE STATION 645 (TAMARACK ROAD)
FIRE STATION 646 (BERKSHIRE ROAD)
FIRE STATION 647 (MOTT HILL ROAD)
FIRE STATION 648 (MOREHOUSE ROAD)
FIRE STATION 649 (SOUTH ROAD)
FIRE STATION 650 (CHURCH HILL ROAD)
FIRE STATION 651 (TAMARACK ROAD)
FIRE STATION 652 (BERKSHIRE ROAD)
FIRE STATION 653 (MOTT HILL ROAD)
FIRE STATION 654 (MOREHOUSE ROAD)
FIRE STATION 655 (SOUTH ROAD)
FIRE STATION 656 (CHURCH HILL ROAD)
FIRE STATION 657 (TAMARACK ROAD)
FIRE STATION 658 (BERKSHIRE ROAD)
FIRE STATION 659 (MOTT HILL ROAD)
FIRE STATION 660 (MOREHOUSE ROAD)
FIRE STATION 661 (SOUTH ROAD)
FIRE STATION 662 (CHURCH HILL ROAD)
FIRE STATION 663 (TAMARACK ROAD)
FIRE STATION 664 (BERKSHIRE ROAD)
FIRE STATION 665 (MOTT HILL ROAD)
FIRE STATION 666 (MOREHOUSE ROAD)
FIRE STATION 667 (SOUTH ROAD)
FIRE STATION 668 (CHURCH HILL ROAD)
FIRE STATION 669 (TAMARACK ROAD)
FIRE STATION 670 (BERKSHIRE ROAD)
FIRE STATION 671 (MOTT HILL ROAD)
FIRE STATION 672 (MOREHOUSE ROAD)
FIRE STATION 673 (SOUTH ROAD)
FIRE STATION 674 (CHURCH HILL ROAD)
FIRE STATION 675 (TAMARACK ROAD)
FIRE STATION 676 (BERKSHIRE ROAD)
FIRE STATION 677 (MOTT HILL ROAD)
FIRE STATION 678 (MOREHOUSE ROAD)
FIRE STATION 679 (SOUTH ROAD)
FIRE STATION 680 (CHURCH HILL ROAD)
FIRE STATION 681 (TAMARACK ROAD)
FIRE STATION 682 (BERKSHIRE ROAD)
FIRE STATION 683 (MOTT HILL ROAD)
FIRE STATION 684 (MOREHOUSE ROAD)
FIRE STATION 685 (SOUTH ROAD)
FIRE STATION 686 (CHURCH HILL ROAD)
FIRE STATION 687 (TAMARACK ROAD)
FIRE STATION 688 (BERKSHIRE ROAD)
FIRE STATION 689 (MOTT HILL ROAD)
FIRE STATION 690 (MOREHOUSE ROAD)
FIRE STATION 691 (SOUTH ROAD)
FIRE STATION 692 (CHURCH HILL ROAD)
FIRE STATION 693 (TAMARACK ROAD)
FIRE STATION 694 (BERKSHIRE ROAD)
FIRE STATION 695 (MOTT HILL ROAD)
FIRE STATION 696 (MOREHOUSE ROAD)
FIRE STATION 697 (SOUTH ROAD)
FIRE STATION 698 (CHURCH HILL ROAD)
FIRE STATION 699 (TAMARACK ROAD)
FIRE STATION 700 (BERKSHIRE ROAD)
FIRE STATION 701 (MOTT HILL ROAD)
FIRE STATION 702 (MOREHOUSE ROAD)
FIRE STATION 703 (SOUTH ROAD)
FIRE STATION 704 (CHURCH HILL ROAD)
FIRE STATION 705 (TAMARACK ROAD)
FIRE STATION 706 (BERKSHIRE ROAD)
FIRE STATION 707 (MOTT HILL ROAD)
FIRE STATION 708 (MOREHOUSE ROAD)
FIRE STATION 709 (SOUTH ROAD)
FIRE STATION 710 (CHURCH HILL ROAD)
FIRE STATION 711 (TAMARACK ROAD)
FIRE STATION 712 (BERKSHIRE ROAD)
FIRE STATION 713 (MOTT HILL ROAD)
FIRE STATION 714 (MOREHOUSE ROAD)
FIRE STATION 715 (SOUTH ROAD)
FIRE STATION 716 (CHURCH HILL ROAD)
FIRE STATION 717 (TAMARACK ROAD)
FIRE STATION 718 (BERKSHIRE ROAD)
FIRE STATION 719 (MOTT HILL ROAD)
FIRE STATION 720 (MOREHOUSE ROAD)
FIRE STATION 721 (SOUTH ROAD)
FIRE STATION 722 (CHURCH HILL ROAD)
FIRE STATION 723 (TAMARACK ROAD)
FIRE STATION 724 (BERKSHIRE ROAD)
FIRE STATION 725 (MOTT HILL ROAD)
FIRE STATION 726 (MOREHOUSE ROAD)
FIRE STATION 727 (SOUTH ROAD)
FIRE STATION 728 (CHURCH HILL ROAD)
FIRE STATION 729 (TAMARACK ROAD)
FIRE STATION 730 (BERKSHIRE ROAD)
FIRE STATION 731 (MOTT HILL ROAD)
FIRE STATION 732 (MOREHOUSE ROAD)
FIRE STATION 733 (SOUTH ROAD)
FIRE STATION 734 (CHURCH HILL ROAD)
FIRE STATION 735 (TAMARACK ROAD)
FIRE STATION 736 (BERKSHIRE ROAD)
FIRE STATION 737 (MOTT HILL ROAD)
FIRE STATION 738 (MOREHOUSE ROAD)
FIRE STATION 739 (SOUTH ROAD)
FIRE STATION 740 (CHURCH HILL ROAD)
FIRE STATION 741 (TAMARACK ROAD)
FIRE STATION 742 (BERKSHIRE ROAD)
FIRE STATION 743 (MOTT HILL ROAD)
FIRE STATION 744 (MOREHOUSE ROAD)
FIRE STATION 745 (SOUTH ROAD)
FIRE STATION 746 (CHURCH HILL ROAD)
FIRE STAT