AP BIOLOGY · UNIT 1

Structure of Water & Hydrogen Bonding

Topic 1.1 — How the simple water molecule powers all of life

In this foundational topic, students will delve into the unique molecular structure of water, exploring its essential characteristics that underpin all biological processes. We will examine the concept of polarity, understanding how the uneven distribution of electrons within the water molecule gives rise to its distinctive properties.

A core focus will be on hydrogen bonding – the weak electrical attraction between water molecules that is responsible for many of water's remarkable behaviors. You will learn about these key properties, including cohesion, adhesion, high specific heat capacity, and its role as an excellent solvent.

Water's unparalleled ability to support life stems directly from these properties. It acts as the universal solvent for biochemical reactions, helps regulate temperature in organisms and ecosystems, and facilitates nutrient transport. Without these specific attributes, life as we know it would not exist.

Prepare to uncover how this seemingly simple molecule, through its elegant structure and intermolecular forces, orchestrates the complex dance of life, from the smallest cell to the largest biome.

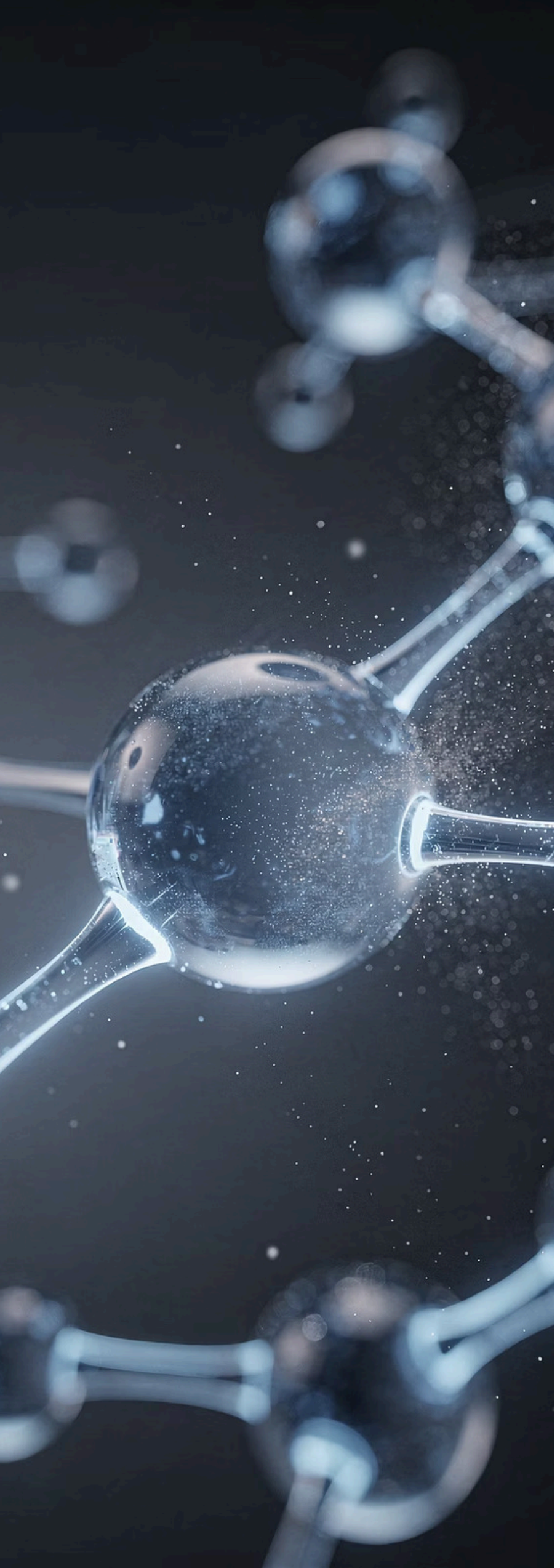

Learning Objective

> Explain how the properties of water that result from its **polarity** and **hydrogen bonding** affect its biological function.

After successfully mastering this learning objective, students will be able to articulate how the unique molecular structure of water, characterized by its bent shape and the electronegativity difference between oxygen and hydrogen, directly leads to its polar nature. Furthermore, students will be able to define and illustrate the critical properties of water that arise from hydrogen bonding, including cohesion, adhesion, high specific heat capacity, and high heat of vaporization. More importantly, they will connect these physicochemical attributes to water's essential roles in biological systems, such as its function as the universal solvent for metabolic reactions, its involvement in nutrient transport within organisms, and its crucial role in thermal regulation for maintaining homeostasis.

Specifically, this objective requires students to:

- Identify and describe the formation of hydrogen bonds between water molecules and with other polar substances.
- Explain how water's polarity contributes to its solvent properties and its interactions with hydrophilic and hydrophobic molecules.
- Relate cohesion, adhesion, and surface tension to biological phenomena like capillary action in plants.
- Discuss the biological significance of water's high specific heat and heat of vaporization in regulating temperatures for organisms and ecosystems.

Everything in this unit connects back to one idea: water's molecular structure determines the properties that make life possible. This understanding is not merely theoretical; it forms the bedrock for comprehending subsequent topics within AP Biology Unit 1, such as the formation and function of macromolecules, the intricate processes occurring within cells, and even broad ecosystem dynamics. By grasping these foundational concepts, students will develop a critical lens through which to analyze how life sustains itself at molecular and systemic levels, paving the way for deeper insights into energy transfer, information storage, and the evolution of biological diversity.

CHAPTER 1

Why Water? The Molecule of Life

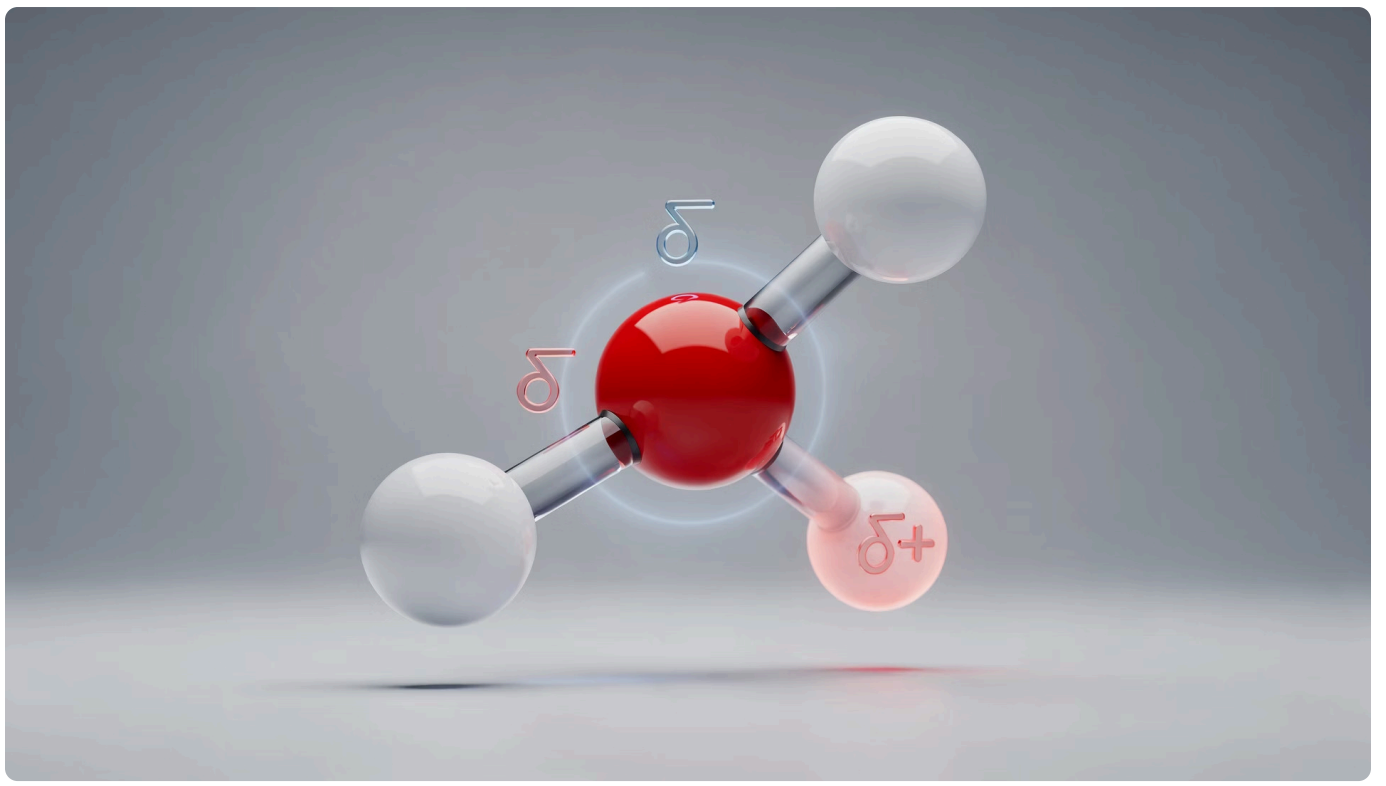

Polarity Is the Key

Oxygen is more **electronegative** than hydrogen, pulling shared electrons closer. This creates an unequal charge distribution — a **polar covalent bond**.

- Oxygen end: partial negative charge (δ^-)
- Hydrogen end: partial positive charge (δ^+)

This inherent difference in electron affinity means the shared electrons spend more time closer to the oxygen atom, resulting in the characteristic partial charges. Crucially, water's molecular geometry is bent, not linear, with a bond angle of approximately 104.5°. This non-linear arrangement prevents the partial charges from canceling each other out, establishing a distinct positive pole near the hydrogens and a negative pole near the oxygen, thus creating an overall molecular dipole moment.

This polarity is the foundation for *every* water property you need to know.

This fundamental polarity is not just an abstract concept; it is the prerequisite for water's most extraordinary property: its ability to form hydrogen bonds. These weak, electrostatic attractions between the partially positive hydrogen of one water molecule and the partially negative oxygen of an adjacent water molecule are continuously forming and breaking. It is the cumulative effect of these myriad hydrogen bonds that underpins all of water's life-sustaining characteristics, from its cohesive and adhesive properties to its remarkable thermal stability and solvent capabilities. Without this molecular architecture and the resulting polarity, the complex biochemical reactions essential for all known life forms would simply not be possible.

Molecular Formula: H_2O

Two hydrogen atoms covalently bonded to one oxygen atom.

Bent Geometry: ~104.5°

The specific bond angle is critical for the overall molecular dipole moment.

Oxygen Electronegativity

Oxygen's high electronegativity (approx. 3.44) is the primary driver of water's polarity.

Hydrogen Bonding: The Glue of Life

How It Works

The partial positive (δ^+) hydrogen of one water molecule is electrostatically attracted to the partial negative (δ^-) oxygen of a neighboring molecule, forming a **hydrogen bond**. Crucially, hydrogen bonds typically form between a hydrogen atom covalently bonded to a highly electronegative atom (like oxygen, nitrogen, or fluorine) and another electronegative atom with a lone pair of electrons. In water, the oxygen atom of one molecule acts as the hydrogen bond acceptor, while the hydrogen atoms of the same or another molecule act as hydrogen bond donors.

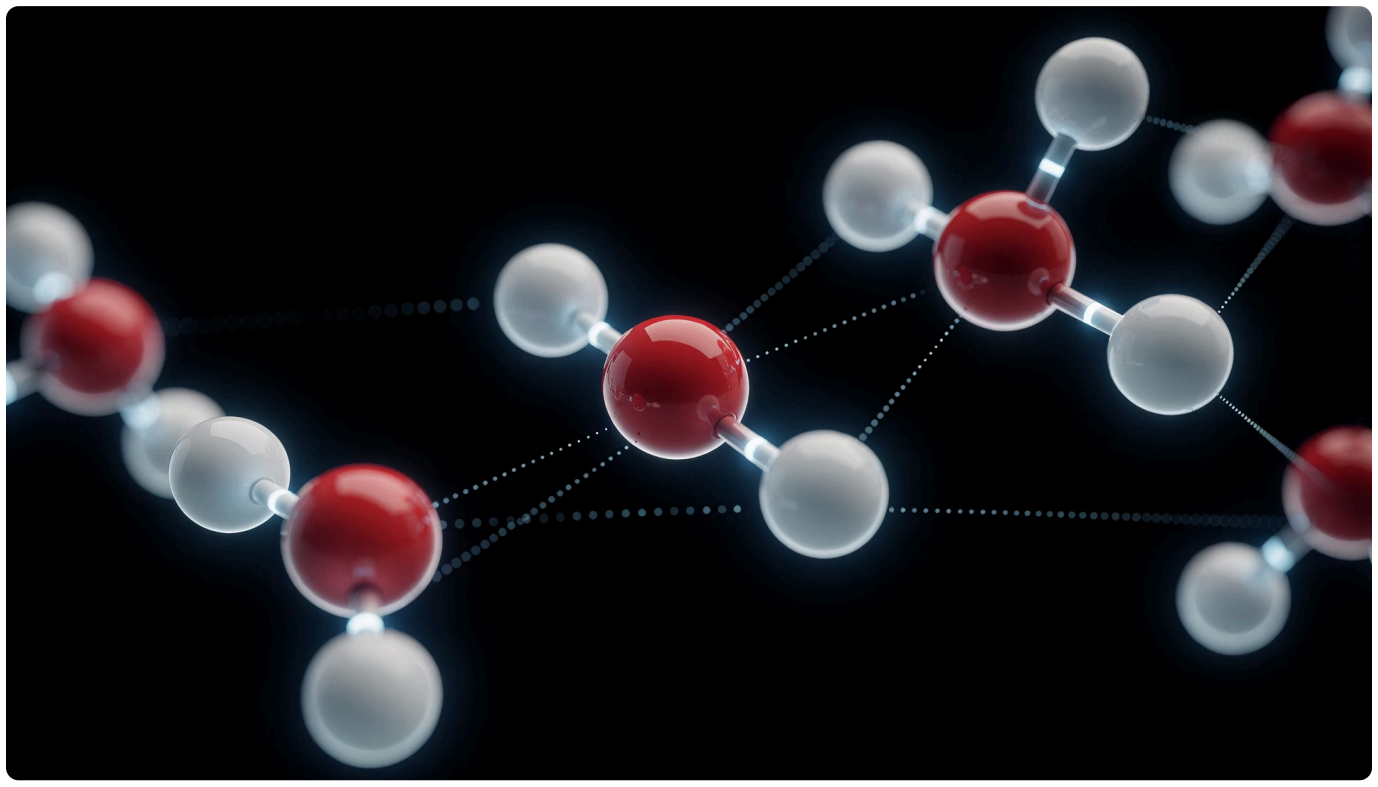

Each water molecule, due to its bent geometry and two H-O bonds, can form up to four hydrogen bonds simultaneously: two as a hydrogen donor (via its hydrogen atoms) and two as a hydrogen acceptor (via the lone pairs on its oxygen atom). These bonds are not static; they are continuously forming, breaking, and reforming at an incredibly rapid rate, even at room temperature, contributing to water's fluid nature.

Individually Weak

Each bond is ~5% the strength of a typical covalent bond (e.g., O-H)

Collectively Strong

Billions of concurrent H-bonds across molecules create powerful emergent properties

Dynamic & Transient

Bonds break and reform approximately 10^{12} times per second, giving water its liquid fluidity

Directional

H-bonds align along specific geometric paths, unlike random thermal collisions, which structures water

The collective strength and dynamic nature of hydrogen bonds are fundamental to water's role as the "universal solvent." Water's partial charges allow it to effectively surround and interact with other polar molecules (like sugars) and ionic compounds (like NaCl). The δ^+ hydrogen ends are attracted to negative ions (e.g., Cl^-), while the δ^- oxygen end is attracted to positive ions (e.g., Na^+), forming hydration shells that effectively dissolve these substances. This remarkable solvent capability is indispensable for biochemical reactions, enabling the transport of nutrients and removal of waste products within living systems.

CHAPTER 2

Properties of Water

Hydrogen bonding gives water four essential emergent properties that are fundamental to sustaining living systems. The unique molecular structure of water, with its bent shape and highly polar O-H bonds, allows each molecule to form up to four hydrogen bonds with its neighbors. This extensive and dynamic network of intermolecular forces is what sets water apart, granting it capabilities unmatched by most other solvents and making it the ideal medium for life's intricate biochemical reactions.

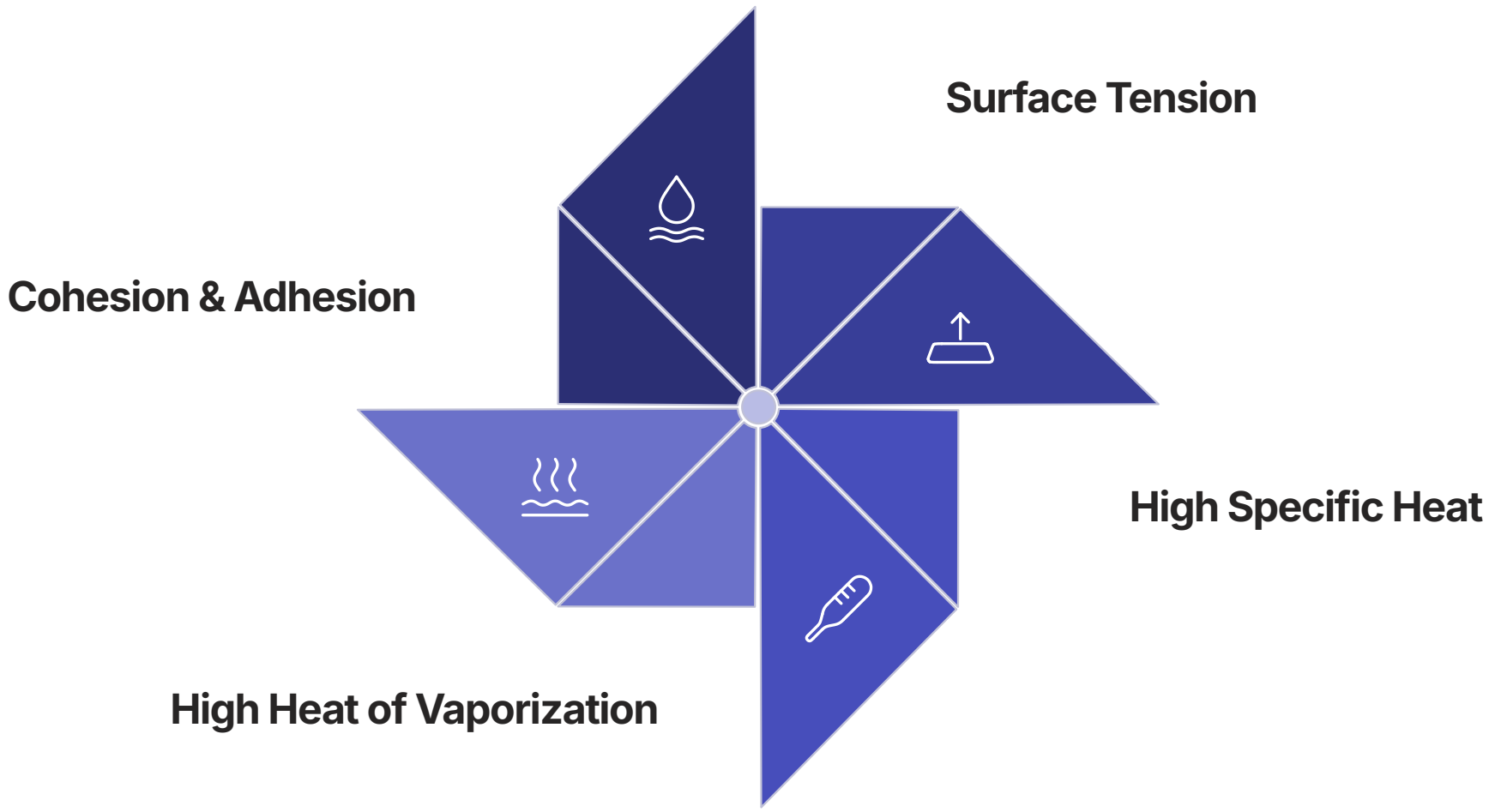

Each property connects directly to a crucial biological function. For instance, water's **cohesive and adhesive** properties are vital for its transport through the xylem of plants, from roots to leaves. Its **high surface tension** allows many small organisms to walk on water and facilitates gas exchange in aquatic environments. Water's **high specific heat** helps moderate global temperatures and prevents drastic thermal fluctuations within organisms, maintaining homeostasis. Finally, its **high heat of vaporization** enables effective evaporative cooling, such as sweating in mammals, preventing overheating in living systems. In the following cards, we will delve deeper into each of these properties and their biological significance.

AP EXAM TIP: On the AP Biology exam, you must be able to explain each of water's emergent properties in terms of the molecular structure of water and its hydrogen bonding. Furthermore, you should be prepared to provide specific biological examples for how each property is essential for life.

Cohesion, Adhesion & Surface Tension

The remarkable properties of cohesion, adhesion, and surface tension are all direct consequences of water's extensive hydrogen bonding network. These properties often work in concert, particularly in biological systems, facilitating crucial processes like the transport of water in vascular plants against the force of gravity.

Cohesion

Water molecules stick to **each other** through numerous hydrogen bonds, creating a strong collective force. This strong intermolecular attraction is fundamental to the transpiration pull, which draws water upward through the xylem of plants. Cohesion also plays a significant role in the phenomenon of surface tension, and is a key component of the TACT acronym (Transpiration, Adhesion, Cohesion, Tension) describing water movement in plants. This cohesive force is so strong that it allows water columns to remain intact within narrow xylem vessels, even under the immense tension created by transpiration.

Adhesion

Water molecules cling to **other polar or charged surfaces**, such as the cellulose walls of xylem vessels, due to the attraction between water's polar molecules and the polar or charged groups on the surface. This adhesive force, in combination with cohesion, enables water to climb against gravity in narrow tubes, a process known as capillary action. A common visible example of adhesion is the formation of a meniscus in a glass tube, where water curves upward at the edges because it adheres to the glass more strongly than it coheres to itself.

Surface Tension

At the air-water interface, hydrogen bonds between water molecules are stronger because there are no water molecules above to bond with, resulting in a net inward pull. This creates a resilient, elastic "film" or boundary on the water's surface. Water has one of the highest surface tensions of any liquid, typically measured in Newtons per meter (N/m). This property allows certain insects, such as water striders, to walk across the surface of a pond without breaking through. Biologically, surface tension is also critical in the alveoli of mammalian lungs, where it influences gas exchange efficiency, and contributes to the formation of habitats for various small organisms.

The combined action of cohesion, adhesion, and transpiration pull forms the basis of the cohesion-tension theory, which explains how water is transported from the roots to the leaves in vascular plants. Transpiration from the leaves creates a negative pressure (tension) that pulls water up the xylem. The cohesive forces between water molecules, maintained by hydrogen bonds, transmit this tension throughout the entire water column, preventing it from breaking. Simultaneously, adhesive forces prevent the water column from falling back down due to gravity, ensuring a continuous flow of water and dissolved minerals to all parts of the plant.

High Specific Heat Capacity

What It Means

Specific heat capacity is defined as the amount of heat energy required to raise the temperature of 1 gram of a substance by 1 degree Celsius. Water possesses an exceptionally high specific heat capacity, specifically **4.18 Joules per gram per degree Celsius (J/g·°C)**. To illustrate its uniqueness, substances like ethanol have a specific heat of 2.44 J/g·°C, and metals such as iron have a much lower specific heat of 0.45 J/g·°C. This unusually high value for water is a direct consequence of its extensive hydrogen bonding network. When heat energy is absorbed by water, a significant portion of this energy is initially utilized to break or weaken these hydrogen bonds. Only after a substantial number of hydrogen bonds are disrupted does the absorbed energy begin to significantly increase the kinetic energy of the water molecules, which manifests as a rise in temperature. This means water can absorb or release a large amount of heat with only a slight change in its own temperature.

Biological Significance

- Maintains **homeostatic body temperature** in organisms by buffering against extreme temperature fluctuations.
- Stabilizes aquatic environments — lakes and oceans resist rapid temperature swings, protecting diverse ecosystems.
- Protects crucial enzymes and cellular processes from thermal damage or denaturation.
- Blood, which is largely water, helps regulate body temperature by absorbing and distributing heat, preventing drastic temperature changes during strenuous exercise or fever.
- Coastal regions experience more moderate climates than inland areas because large bodies of water absorb considerable heat during warm periods and release it slowly during cooler periods, moderating atmospheric temperatures.

Illustrative Example

Consider the energy required to raise the temperature of 1 gram of water by 1°C, which is 4.18 J. In stark contrast, raising the temperature of 1 gram of iron by 1°C requires only 0.45 J. This difference highlights water's remarkable capacity to absorb and store thermal energy, making it an excellent temperature buffer.

AP Exam Tip

When discussing water's high specific heat capacity on the AP Biology exam, don't just state the fact. Be prepared to explain **why** water has this property, explicitly referencing the energy absorbed to break hydrogen bonds before the kinetic energy of water molecules increases.

High Heat of Vaporization

Evaporative Cooling

Breaking hydrogen bonds during evaporation requires a large amount of energy. When water evaporates from a surface, it carries that heat energy away — **cooling the organism**. Water's heat of vaporization is approximately **2,260 Joules per gram (J/g)** or **540 calories per gram (cal/g)** at 100°C, a value significantly higher than most other common liquids. This value is even greater at lower temperatures, such as human body temperature (around 37°C).

The molecular mechanism behind this cooling effect is that during evaporation, only the water molecules with the highest kinetic energy are able to overcome the extensive hydrogen bonds holding them in the liquid phase and escape as vapor. This selective removal of the "hottest" molecules leaves behind the cooler, lower-energy molecules, thereby reducing the average kinetic energy, and thus the temperature, of the remaining liquid and the surface from which it is evaporating.

Why It Matters

This exceptionally high heat of vaporization is crucial for thermoregulation in endothermic animals, enabling them to dissipate excess heat and maintain a stable internal body temperature. Similarly, it prevents overheating in plants during peak photosynthetic activity, allowing life to thrive even under intense thermal loads.

🐕 Panting

Dogs lack sweat glands across most of their body, making panting their primary cooling mechanism. Evaporation from the moist mucous membranes of the tongue and airways dissipates heat rapidly, helping to cool the circulating blood.

💧 Sweating

Humans can produce up to 1-2 liters of sweat per hour during intense exercise. As this perspiration evaporates from the skin, it significantly cools the body; each gram of water that evaporates removes approximately 2,260 J of heat from the body.

🌿 Transpiration

Plants release water vapor from stomata on their leaves. A single large tree can transpire hundreds of liters of water per day, and this evaporative cooling process protects the leaf surface from overheating and prevents the denaturation of crucial enzymes during intense sunlight.

AP Exam Tip

When discussing water's properties, clearly distinguish between high heat of vaporization and high specific heat capacity. Both are attributable to hydrogen bonds, but the former relates to the energy needed for a phase change (liquid to gas) and cooling during evaporation, while the latter refers to the energy needed to raise the temperature of liquid water.

CHAPTER 3

Connecting It All: Water in Living Systems

The Big Picture

Every property of water traces back to its **polar covalent bonds** and the resulting **hydrogen bonds**. On the AP exam, always connect the property to the molecular explanation.

These unique characteristics, such as cohesion, adhesion, surface tension, high specific heat, high heat of vaporization, and solvent properties, are not isolated phenomena. Instead, they collectively emerge from the inherent polarity of the water molecule and its remarkable ability to form extensive hydrogen bond networks. This interconnectedness allows water to perform a diverse array of life-sustaining functions, from thermoregulation to nutrient transport, highlighting its unparalleled importance in biological systems.

AP Tip: Free-response questions often ask you to explain *how* a property arises from water's structure *and why* it matters biologically. Practice linking structure → property → function. For example, you might encounter a question like, "Explain how the bent molecular geometry of water leads to its high specific heat capacity and describe its significance for temperature regulation in aquatic environments."

Bent Molecular Geometry

The non-linear arrangement of one oxygen atom and two hydrogen atoms creates an asymmetrical distribution of charge, which is foundational to water's polarity.

Polar Covalent Bonds

Oxygen's higher electronegativity relative to hydrogen results in an unequal sharing of electrons within each O-H bond, pulling electron density towards the oxygen atom.

Partial Charges (δ^+/δ^-)

This unequal sharing creates partial negative (δ^-) charges on the oxygen atom and partial positive (δ^+) charges on the hydrogen atoms, making the molecule a dipole.

Hydrogen Bonding

The electrostatic attraction between the δ^- oxygen of one water molecule and the δ^+ hydrogen of an adjacent water molecule forms weak yet numerous hydrogen bonds.

Emergent Properties

The collective strength and dynamic nature of these hydrogen bonds give rise to water's unique properties, including cohesion, adhesion, and its thermal characteristics.

Biological Functions

These emergent properties, in turn, enable water's critical roles in living organisms, such as supporting nutrient transport, facilitating chemical reactions, and regulating temperature.

Mastering this logical chain, from molecular structure to biological function, is key to effectively addressing any question about water on the AP Biology exam.

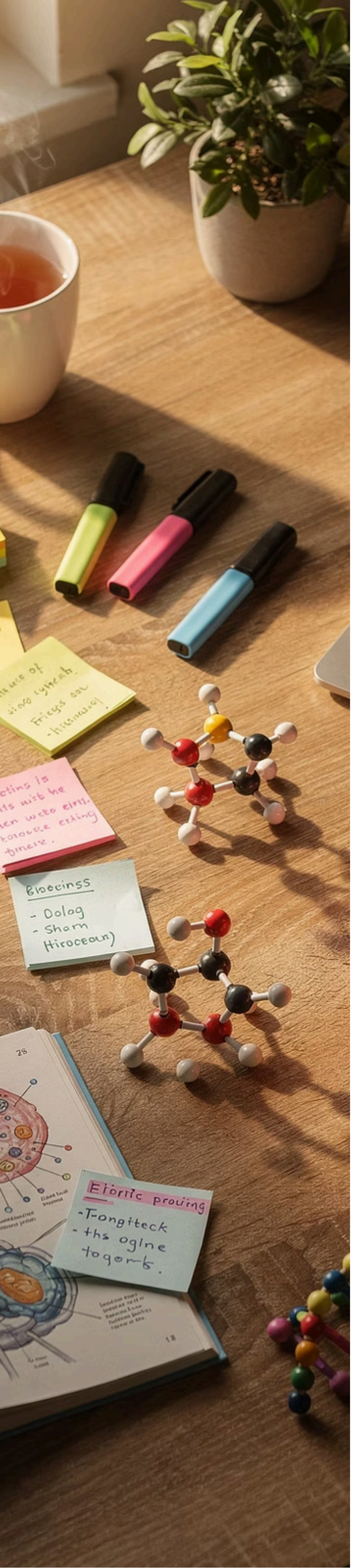

Key Takeaways for the Exam

As we conclude our deep dive into the indispensable molecule of water, it's crucial to synthesize these concepts for the AP Biology exam. The exam doesn't just test your recall of facts; it challenges your ability to explain the underlying mechanisms and their biological significance, rewarding students who can articulate the 'how' and 'why' behind biological phenomena.

1 Polarity First

The bent molecular geometry, specifically the **104.5° bond angle**, combined with oxygen's significantly higher electronegativity (**~3.44**), establishes water's inherent polarity. This polarity, characterized by partial positive (δ^+) charges on hydrogen and partial negative (δ^-) charges on oxygen, is the absolute prerequisite for hydrogen bonding. Without this fundamental property, hydrogen bonding would not be possible, and none of water's unique emergent characteristics or its role in sustaining life would exist.

2 H-Bonds → Properties

The collective strength and dynamic nature of extensive hydrogen bond networks are the direct cause of water's emergent properties. These include **cohesion** (enabling transpiration pull in xylem), **adhesion** (contributing to capillary action in plants), **surface tension** (allowing water striders to walk on water), **high specific heat** (vital for temperature homeostasis in organisms and aquatic environments), and **high heat of vaporization** (facilitating evaporative cooling via sweating or transpiration).

3 Structure → Function

This is the core AP Biology reasoning framework: **structure determines function** at every level of biological organization, from molecules to ecosystems. Water is the perfect example, as one fundamental structural feature (its polarity due to bent geometry and electronegativity) cascades into multiple unique properties that enable essential biological functions. Always articulate this mechanistic link in your explanations.

4 Know Your Numbers

While rote memorization of exact values isn't always the focus, understanding the relative magnitudes and occasionally recalling specific numbers can be beneficial for data analysis questions. Key values to remember include water's specific heat capacity (approximately **4.18 J/g·°C**), its heat of vaporization (around **2,260 J/g**), the bent bond angle (**~104.5°**), and oxygen's electronegativity (**~3.44**).

5 FRQ Strategy

For free-response questions involving water, always employ a three-part answer to earn full points. First, state the **molecular cause** (e.g., polar covalent bonds, hydrogen bonding). Second, name the specific **property** (e.g., high specific heat). Third, provide a concrete and specific **biological example** or significance (e.g., stabilizes internal body temperature, prevents denaturation of enzymes).

Mastering the intricacies of water's molecular structure and its profound biological implications is not merely about understanding one molecule; it's about laying the essential foundation for nearly every concept in AP Biology Unit 1. Keep practicing these connections, and you'll be well-prepared to excel!