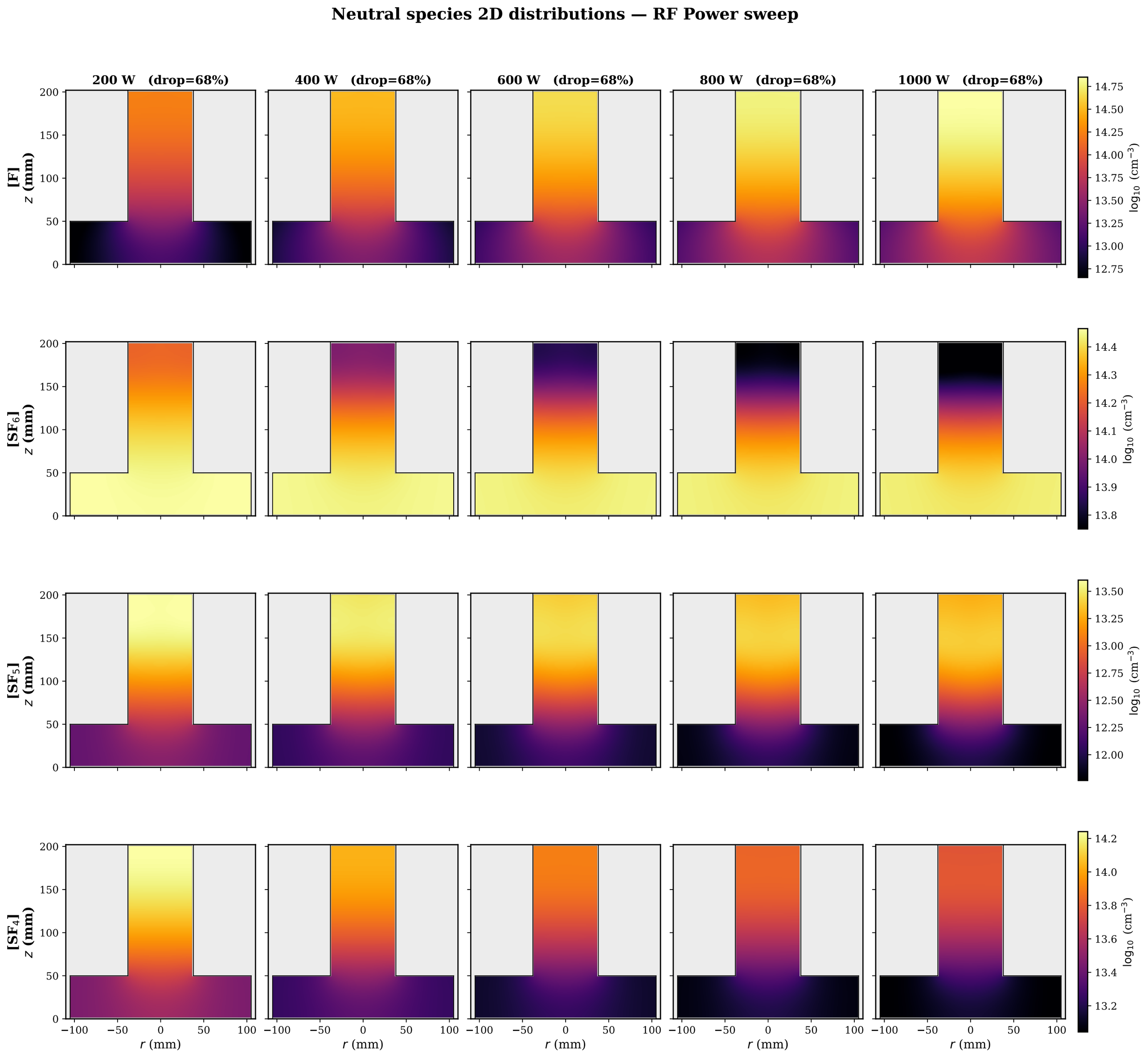
Neutral species 2D distributions — RF Power sweep
200 W (drop=68%)
400 W (drop=68%)
600 W (drop=68%)
800 W (drop=68%)
1000 W (drop=68%)
[F]
[SF6]
[SF5]
[SF4]
z (mm)
r (mm)
log10 (cm−3)

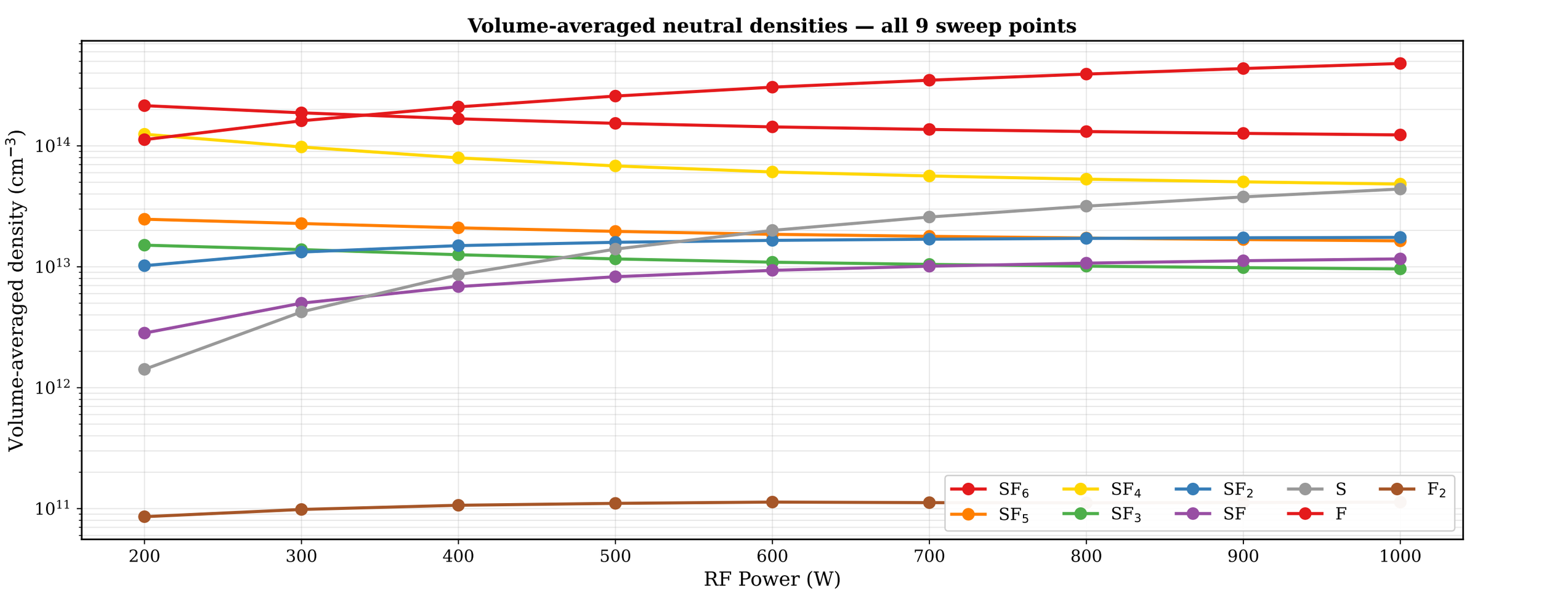
Volume-averaged neutral densities — all 9 sweep points
Volume-averaged density (cm−3)
RF Power (W)
SF6
SF5
SF4
SF3
SF2
SF
S
F
F2