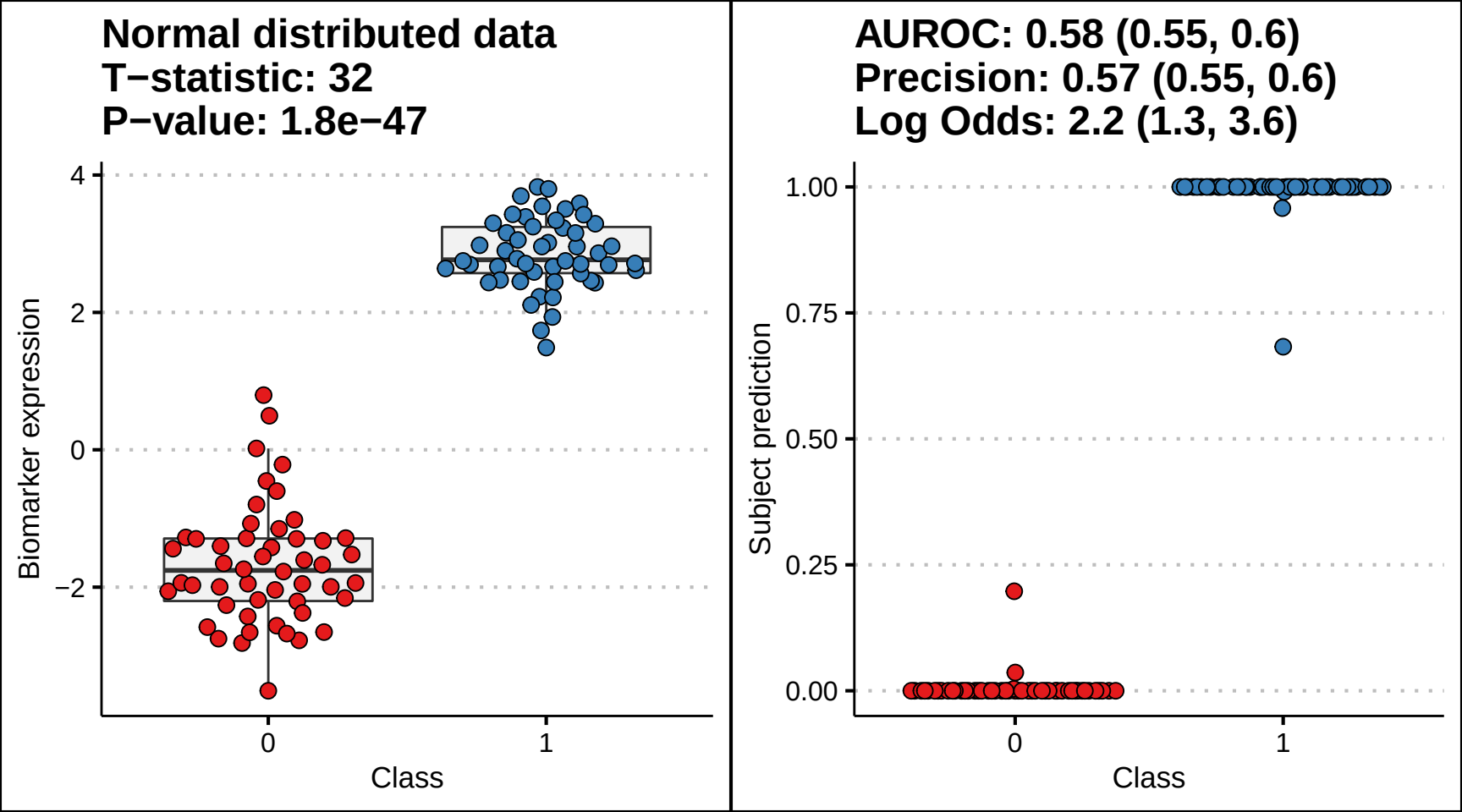
Normal distributed data
T−statistic: 32
P−value: 1.8e−47
Biomarker expression
4
2
0
−2
0
1
Class
AUROC: 0.58 (0.55, 0.6)
Precision: 0.57 (0.55, 0.6)
Log Odds: 2.2 (1.3, 3.6)
Subject prediction
1.00
0.75
0.50
0.25
0.00
0
1
Class