mdexplore UML

This document provides a comprehensive PlantUML view of the current `mdexplore` implementation. All diagrams are embedded so they can be rendered directly by mdexplore (or any Markdown viewer with PlantUML support).

Detailed render/caching forks (GUI vs PDF, JS Mermaid vs Rust Mermaid, cache mode ownership, and restore behavior) are intentionally documented in `RENDER-PATHS.md`. This UML file keeps those areas abstracted at system/class boundaries to avoid duplicating low-level render logic across two docs.

1. System Architecture

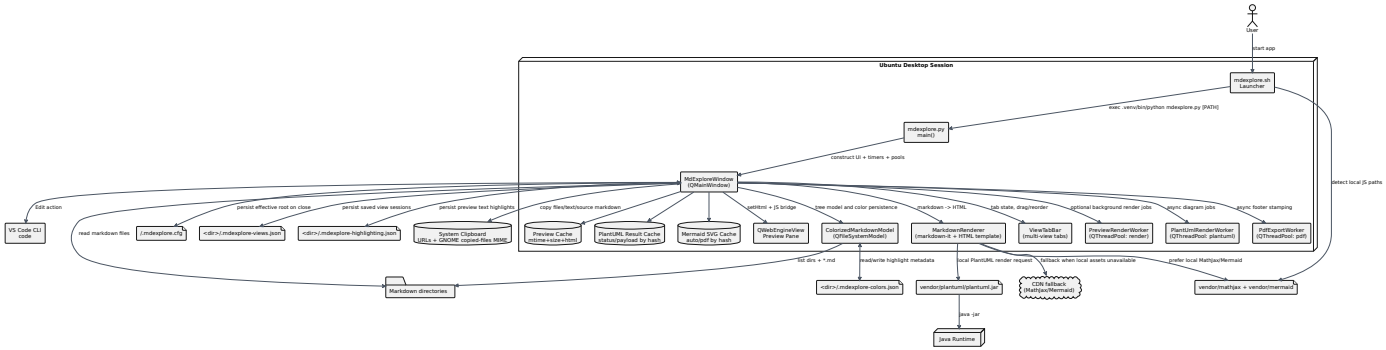
User
start app
Ubuntu Desktop Session
mdexplore.sh
Launcher
exec .venv/bin/python mdexplore.py [PATH]
mdexplore.py
main()
construct UI + timers + pools
MdExploreWindow
(QMainWindow)
detect local JS paths
Edit action
VS Code CLI
code
read markdown files
persist effective root on close
./.mdexplore.cfg
persist saved view sessions
<dir>/.mdexplore-views.json
persist preview text highlights
<dir>/.mdexplore-highlighting.json
copy files/text/source markdown
System Clipboard
(URLs + GNOME copied-files MIME)
Preview Cache
(<stem>+<size>+html)
PlantUML Result Cache
(Status/payload by hash)
Mermaid SVG Cache
(autosize/pdf by hash)
QWebEngineView
Preview Pane
setHtml + JS bridge
see model and color persistence
ColoredMarkdownModel
(QFileSystemModel)
markdown -> HTML
MarkdownRenderer
(markdown-it + HTML template)
tab state, drag/reorder
ViewTabBar
(multi-view tabs)
optional background render jobs
PreviewRenderWorker
(QThreadPool: render)
async diagram jobs
PlantUmlRenderWorker
(QThreadPool: plantuml)
async footer stamping
PdfExportWorker
(QThreadPool: pdf)
list dirs + *.md
Markdown directories
read/write highlight metadata
<dir>/.mdexplore-colors.json
local PlantUML render request
vendor/plantuml/plantuml.jar
java -jar
Java Runtime
fallback when local assets unavailable
CDN fallback
(MathJax/Mermaid)
prefer local MathJax/Mermaid
vendor/mathjax + vendor/mermaid

2. Launcher Runtime Activity (`mdexplore.sh`)

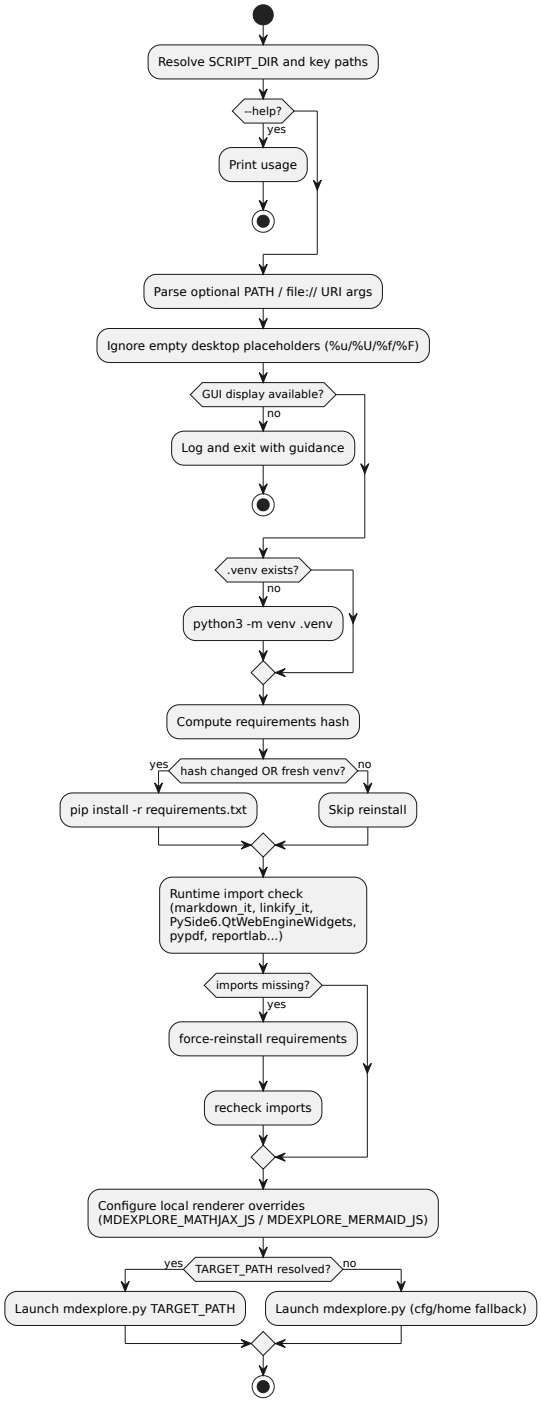

3. Core Class Diagram

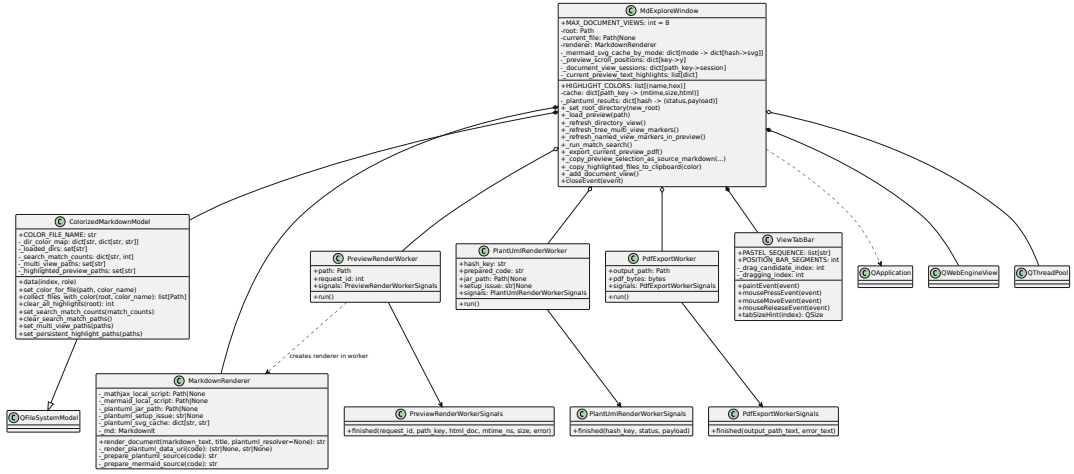

4. Preview Pipeline (Abstracted)

The detailed render/cache branches are covered in `RENDER-PATHS.md`. This section intentionally keeps an architectural boundary view only.

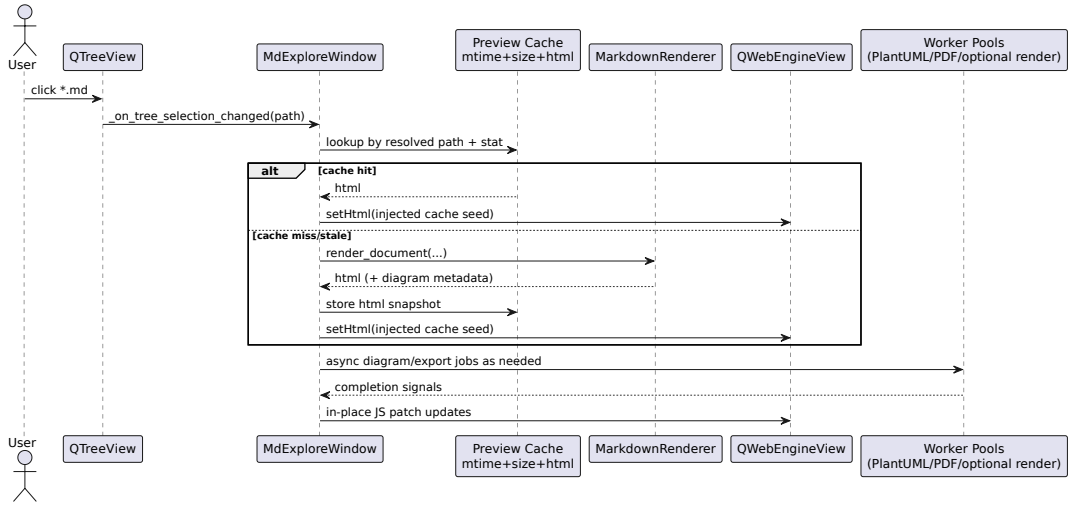

4.1 Preview Navigation Overlays

These are intentionally shown here only as boundary-level UI overlays. The exact DOM/CSS/JS mechanics remain in `RENDER-PATHS.md`.

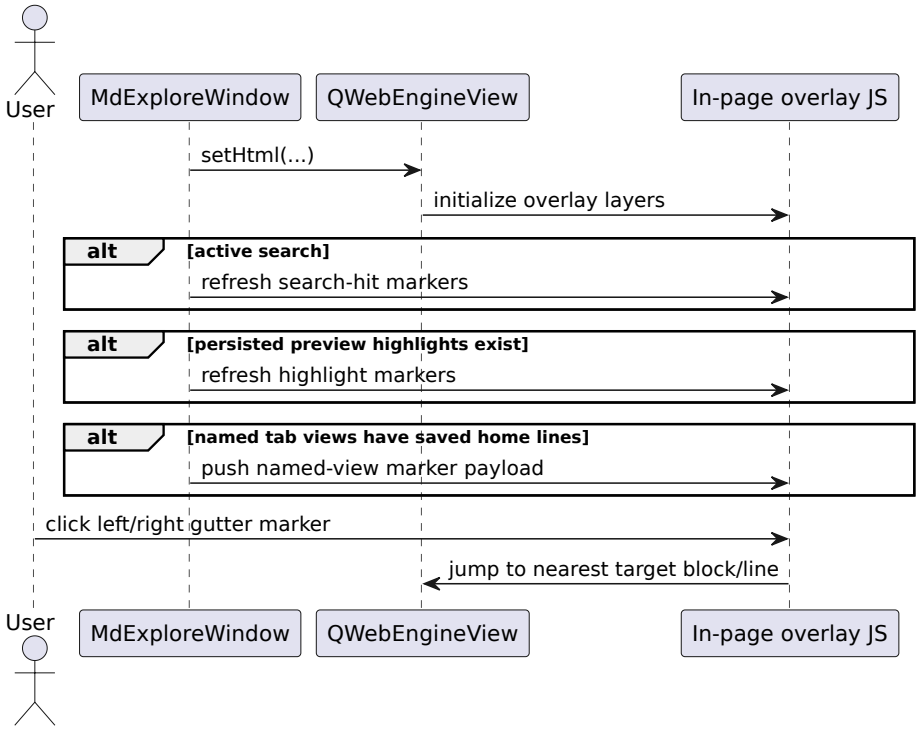

5. Search + Highlight + Apply Color Flow

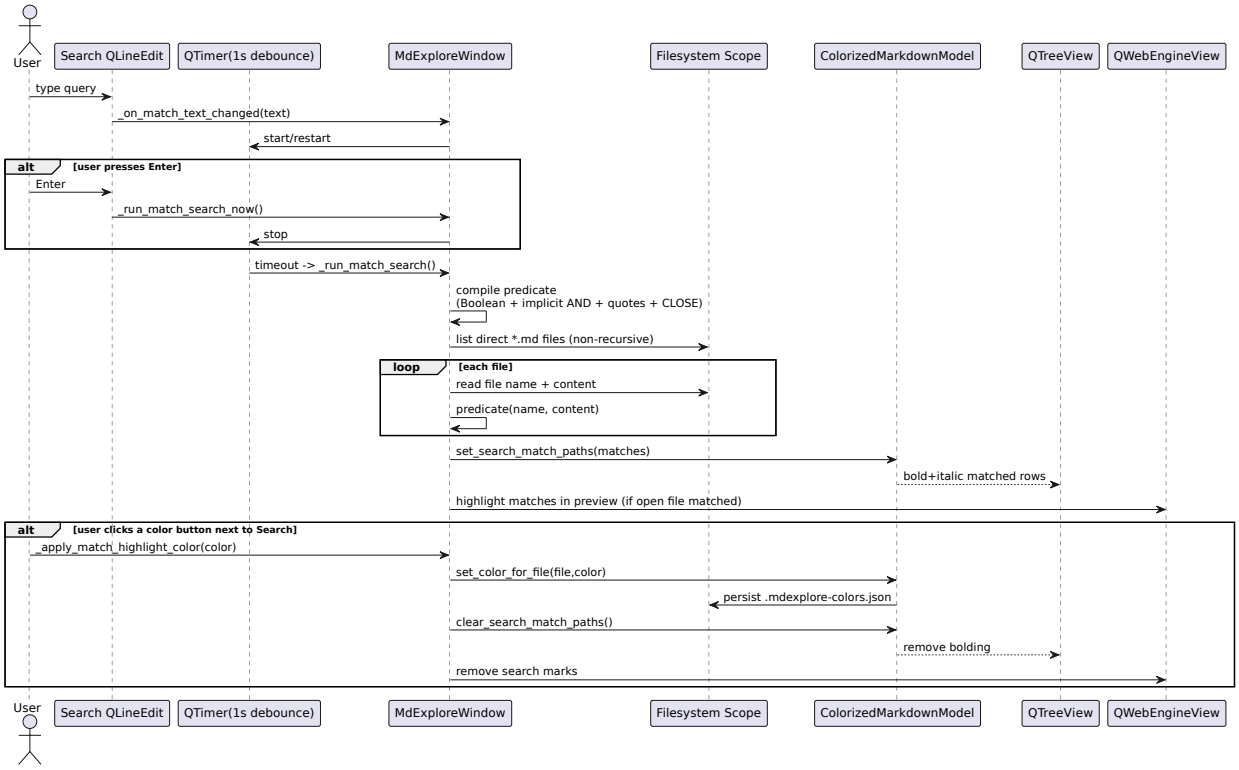

6. Preview Context Menu: Copy Source Markdown

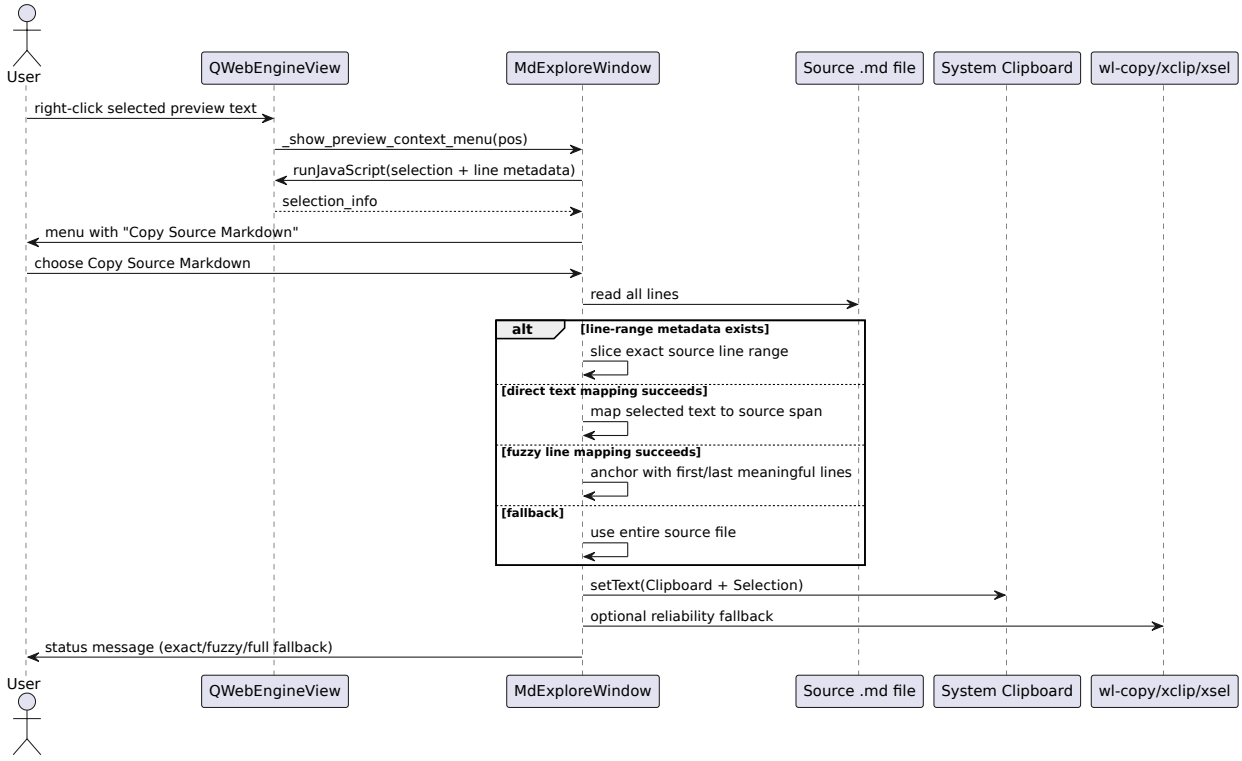

7. PDF Export Pipeline (Abstracted)

Detailed PDF mode branching (JS Mermaid grayscale path vs Rust Mermaid default-themed PDF cache path) is documented in `RENDER-PATHS.md`.

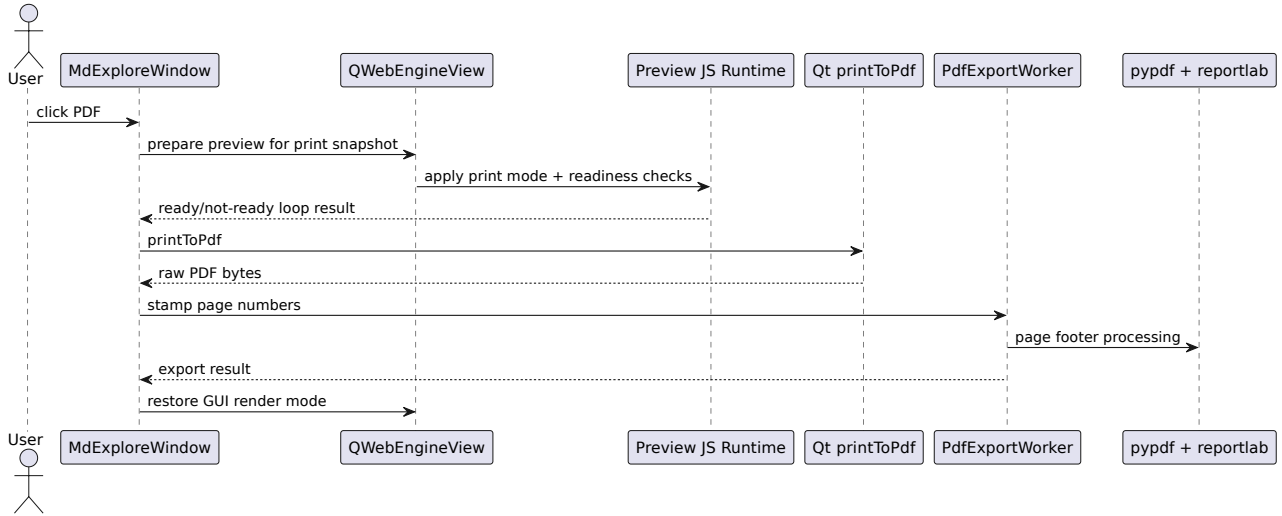

8. Document View/Tab Lifecycle

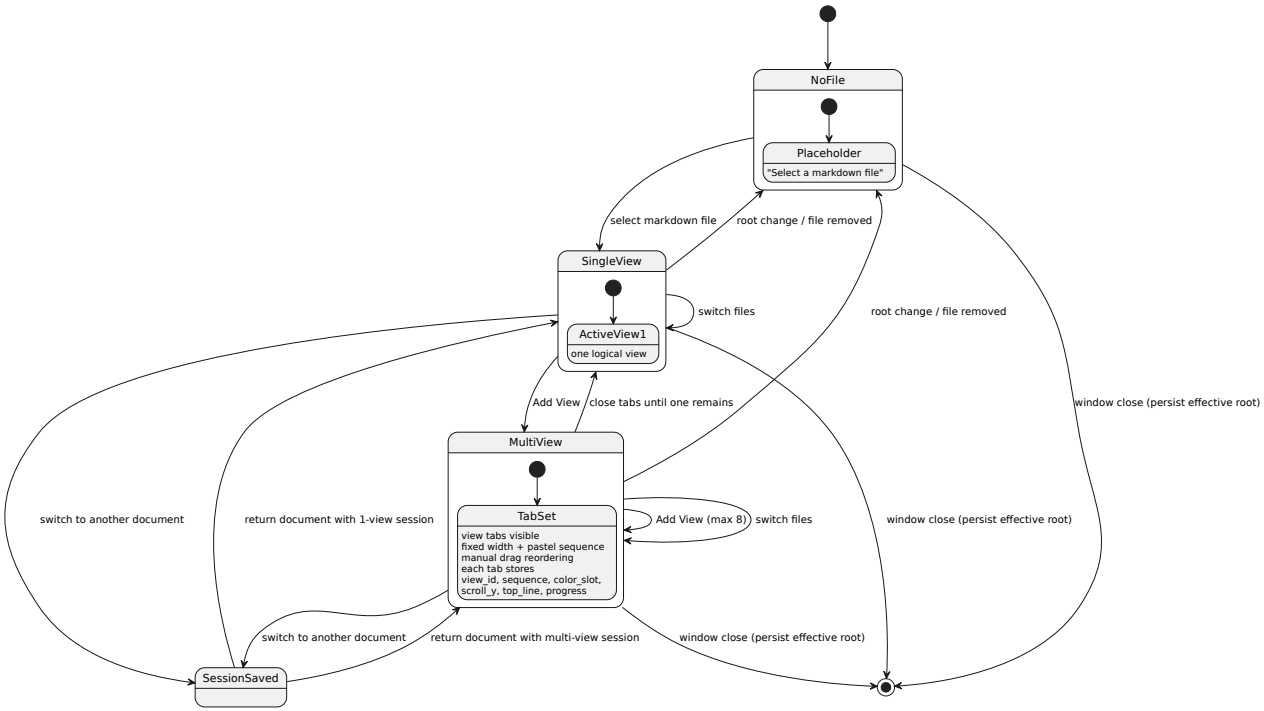

Notes

- Diagrams are based on current code in `mdexplore.py` and `mdexplore.sh`.
- Render/caching branch internals are intentionally abstracted here and documented in `RENDER-PATHS.md` to keep a single authoritative deep map.
- Preview-only zoom (`Ctrl++` , `Ctrl+-` , `Ctrl+0`) is also intentionally kept out of the UML internals here because it is a `QWebEngineView` scale adjustment, not a separate renderer/cache branch.
- Preview gutter overlays (search-hit markers, persistent-highlight markers, named-view home markers) are similarly abstracted here and described in more detail in `RENDER-PATHS.md`, because they are post-render navigation aids rather than renderer/cache forks.
- Worker/threadpool usage is intentionally separated by concern:
  - render pool (preview HTML jobs),
  - PlantUML pool (diagram jobs),
  - PDF pool (post-processing/stamping).
- PlantUML rendering is non-blocking in UI flow: placeholders are rendered first, then patched in place as jobs finish.
- TODO (known issue): diagram zoom/pan restore (Mermaid and PlantUML) is not yet consistently reliable when leaving a document and returning in the same app run.