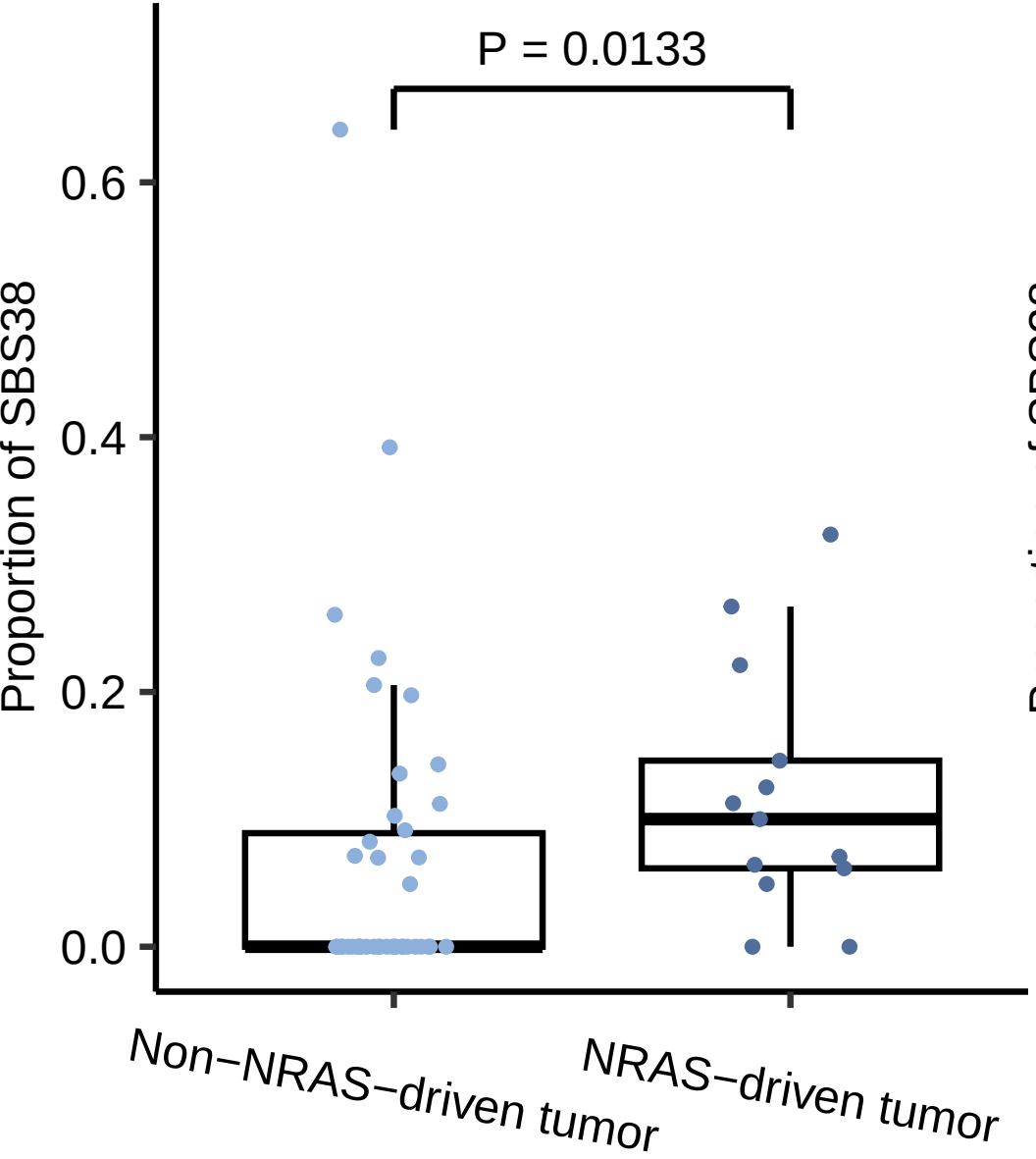
P = 0.0133
Proportion of SBS38
0.0
0.2
0.4
0.6
Non−NRAS−driven tumor
NRAS−driven tumor

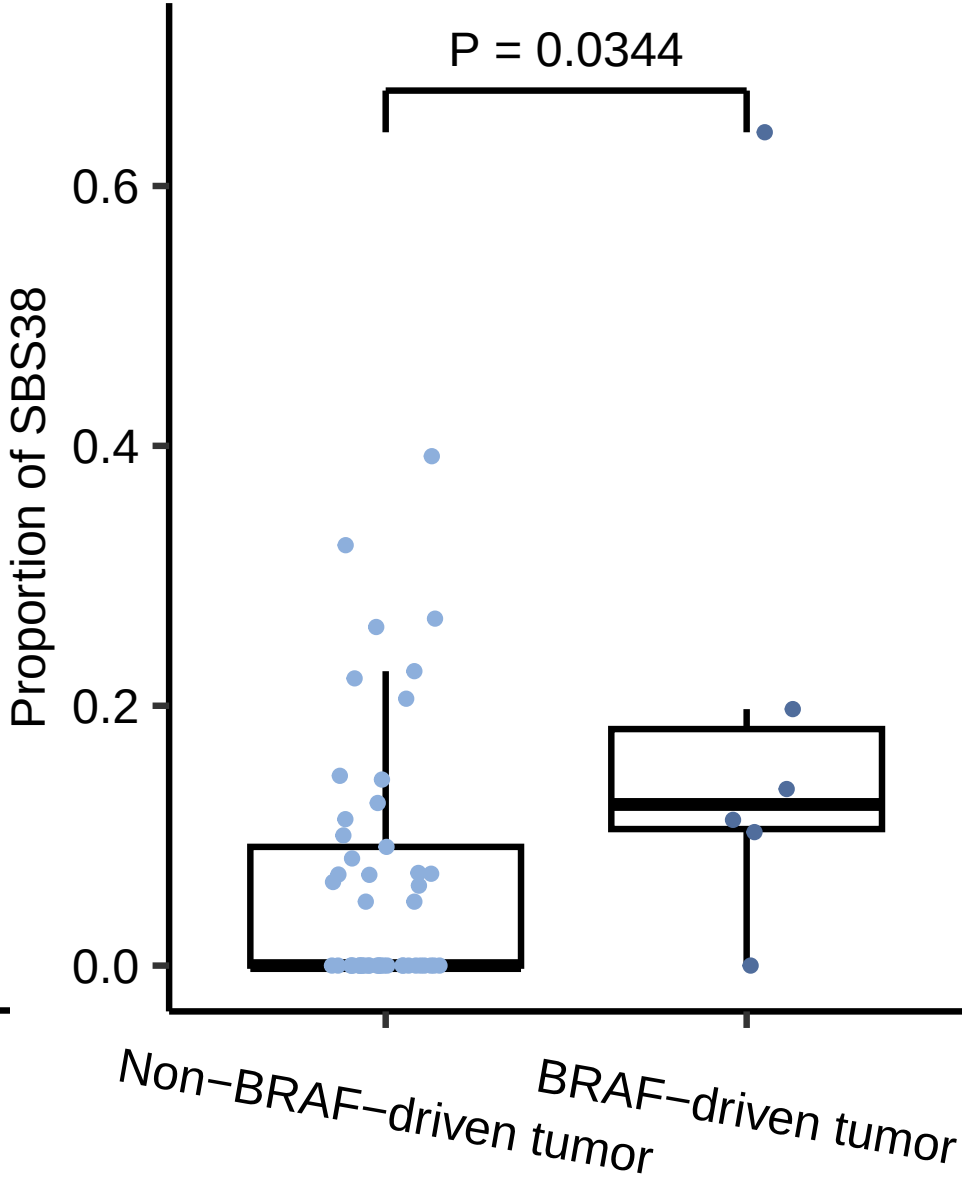
P = 0.0344
Proportion of SBS38
0.0
0.2
0.4
0.6
Non−BRAF−driven tumor
BRAF−driven tumor