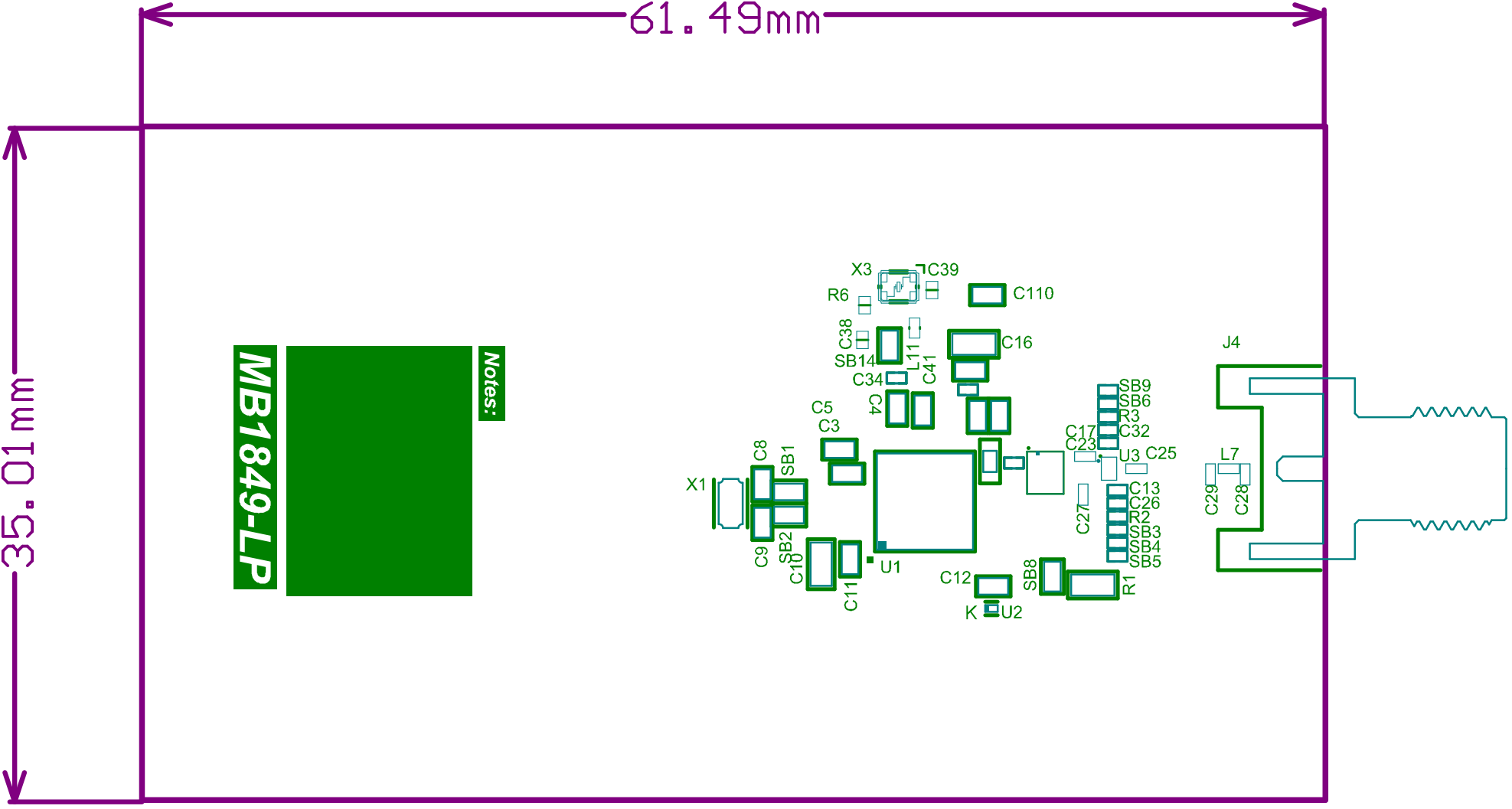

Top Assembly

Top Assembly

.GTO

.GTO

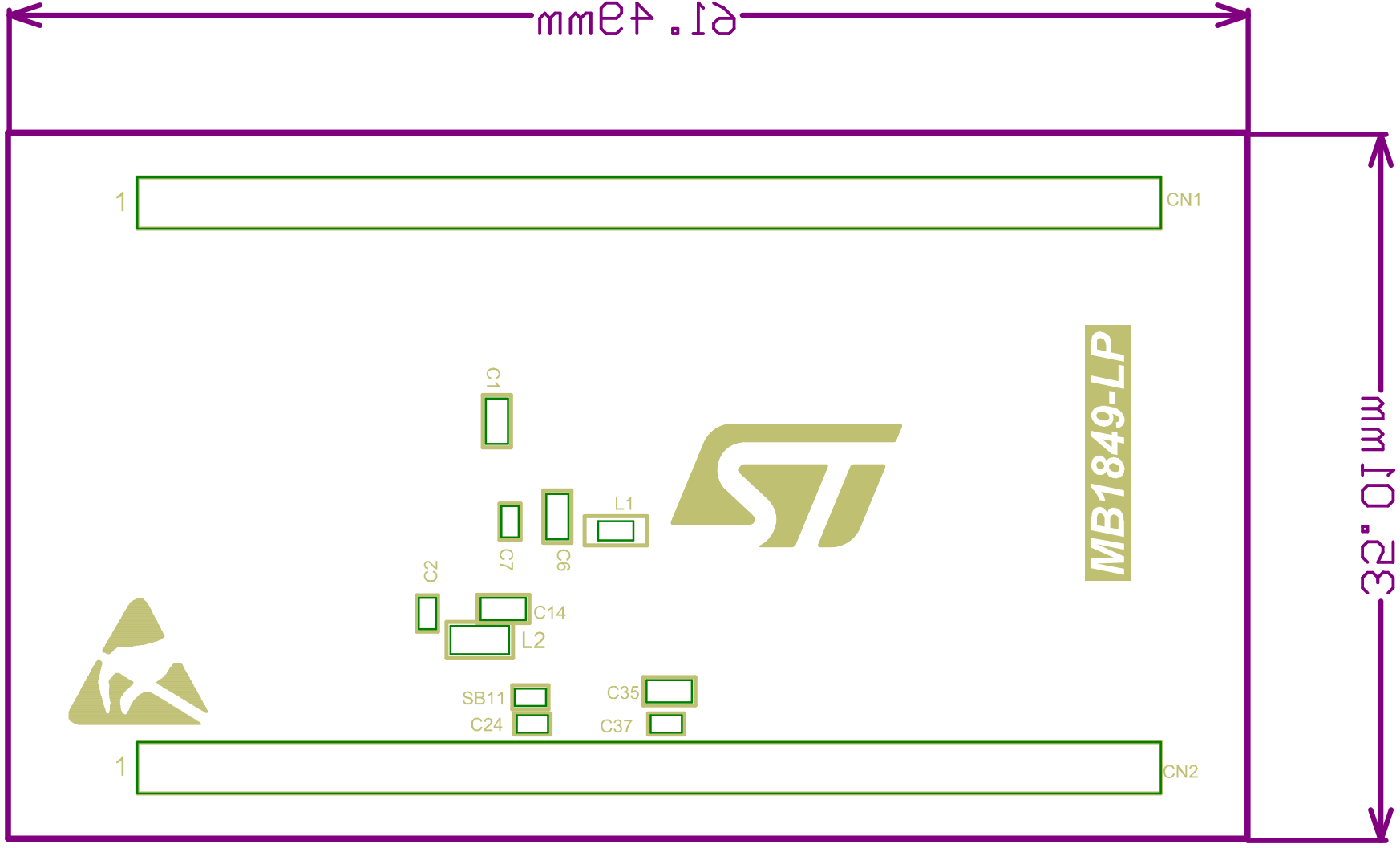

Bottom Assembly .GM15

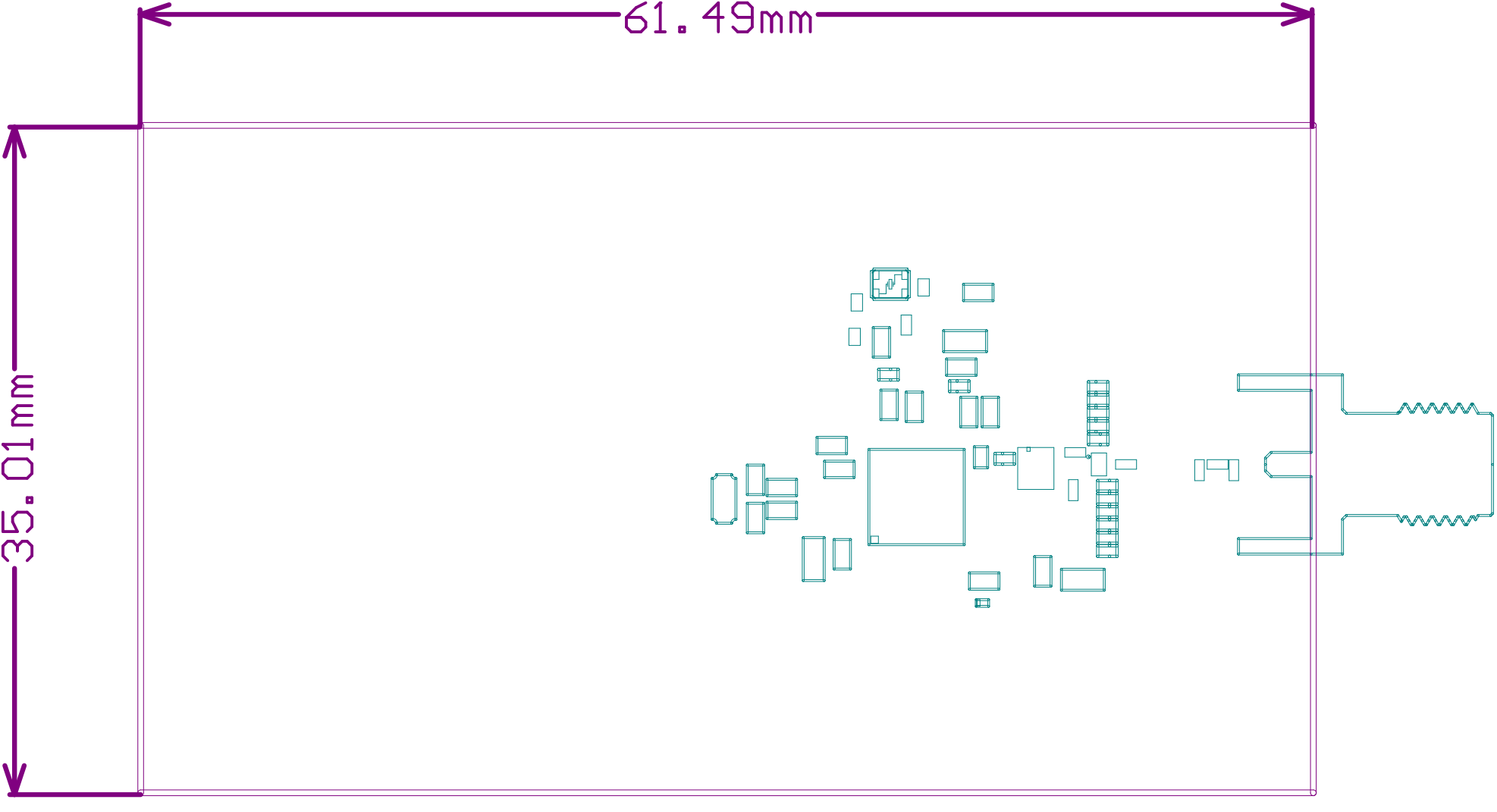
61.49mm
35.01mm

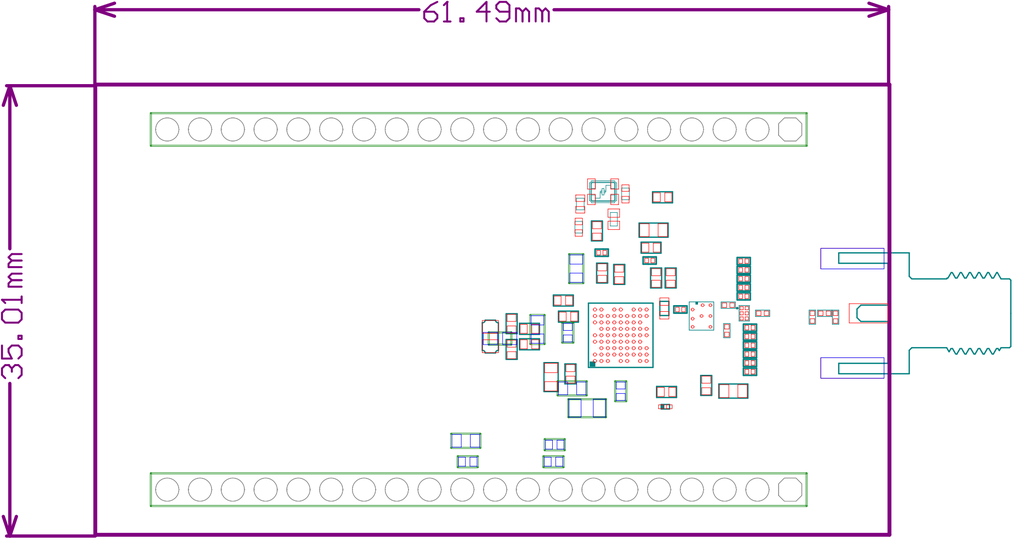
61.49mm
35.01mm

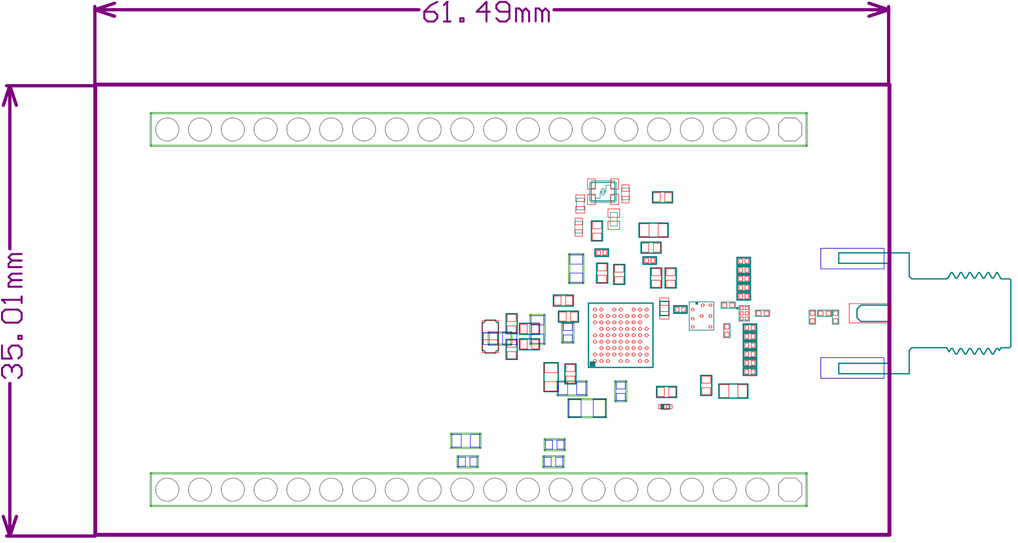
61.49mm
35.01mm