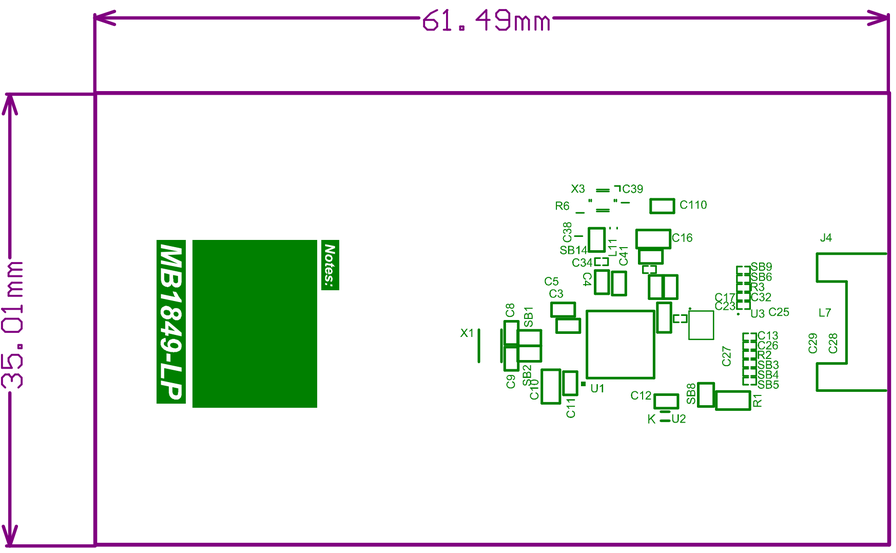

Project: STM32WL_BGA73_IPD_4Layers_IPD_TX_LowPower	
Layer: Top Overlay	Gerber: .GTO
Variant: [No Variations]	Ref: MB1849_LP
Date: 25/07/2022	Rev: A

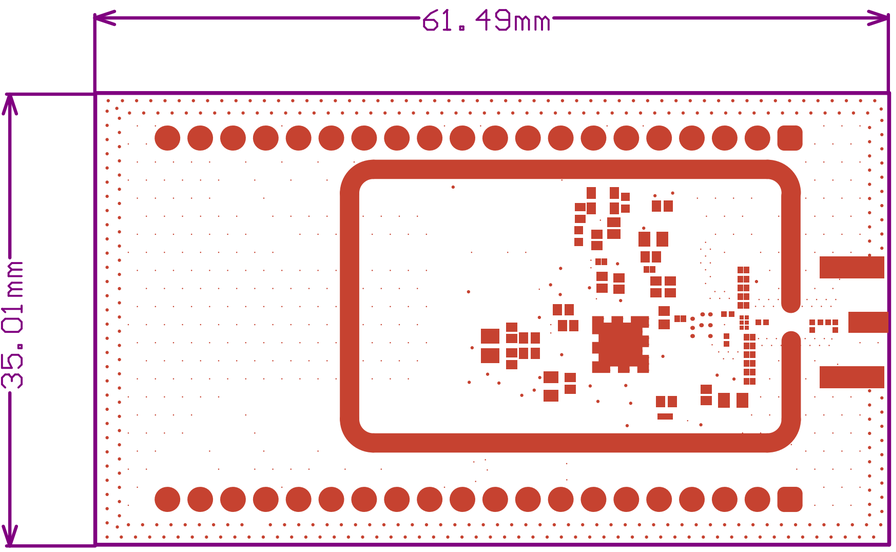

Project: STM32WL_BGA73_IPD_4Layers_IPD_TX_LowPower	
Layer: Top Solder	Gerber: .GTS
Variant: [No Variations]	Ref: MB1849_LP
Date: 25/07/2022	Rev: A

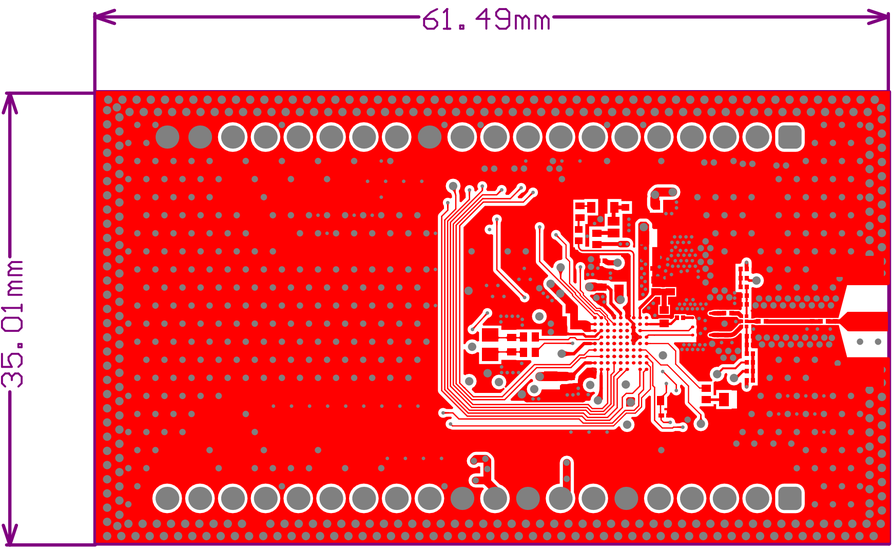

Layer	Name	Material	Thickness	Constant	Board Layer Stack
	Top Overlay				
	Top Solder	Solder Resist	0.08mil	3.7	
1	Top Layer		1.38mil		
	Dielectric 1	1 x 2116	4.25mil	3.8	
2	MidLayer 1		1.38mil		
	Dielectric 2	FR4	27.95mil	5	
3	MidLayer 2		1.38mil		
	Dielectric 3	1 x 2116	4.25mil	3.8	
4	Bottom Layer		1.38mil		
	Bottom Solder	Solder Resist	0.08mil	3.7	
	Bottom Overlay				

Project: STM32WL_BGA73_IPD_4Layers_IPD_TX_LowPower	
Layer: Top Layer	Gerber: .GTL
Variant: [No Variations]	Ref: MB1849_LP
Date: 25/07/2022	Rev: A

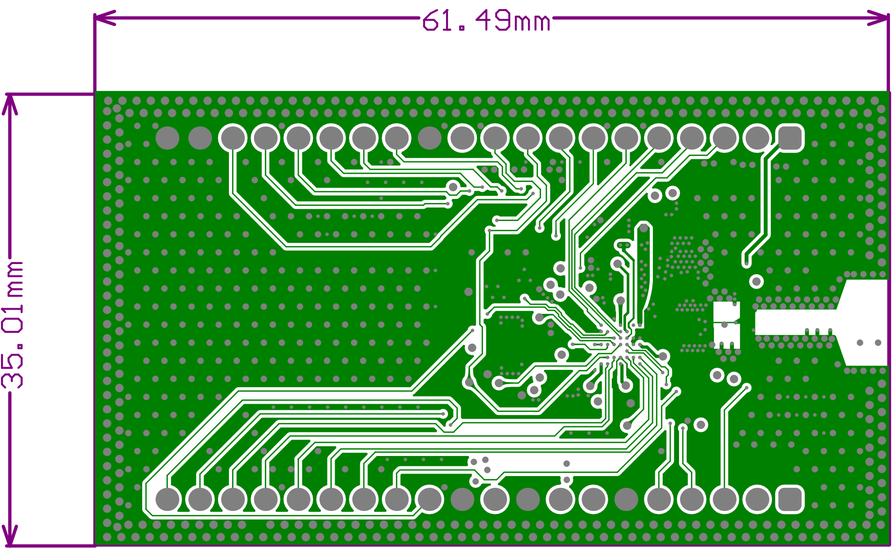

Project: STM32WL_BGA73_IPD_4Layers_IPD_TX_LowPower	
Layer: MidLayer 1	Gerber: .G1
Variant: [No Variations]	Ref: MB1849_LP
Date: 25/07/2022	Rev: A

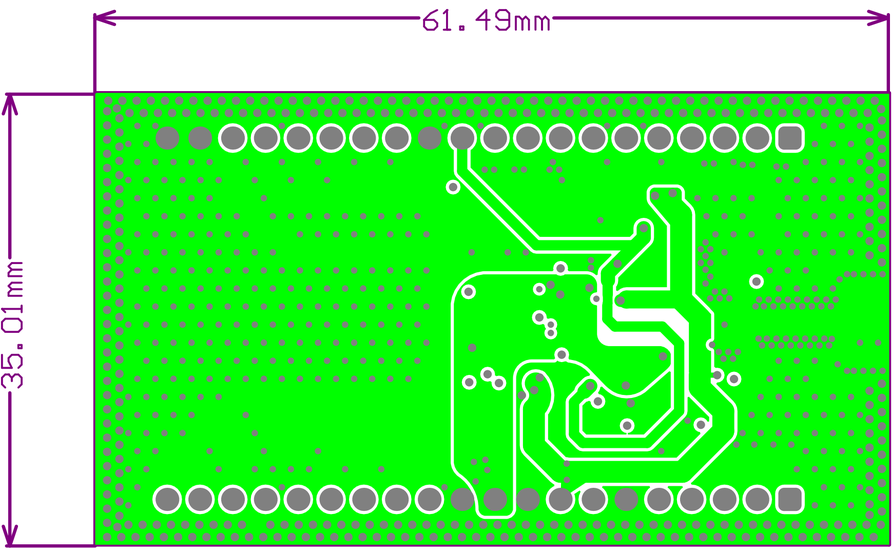

Project: STM32WL_BGA73_IPD_4Layers_IPD_TX_LowPower	
Layer: MidLayer 2	Gerber: .G2
Variant: [No Variations]	Ref: MB1849_LP
Date: 25/07/2022	Rev: A

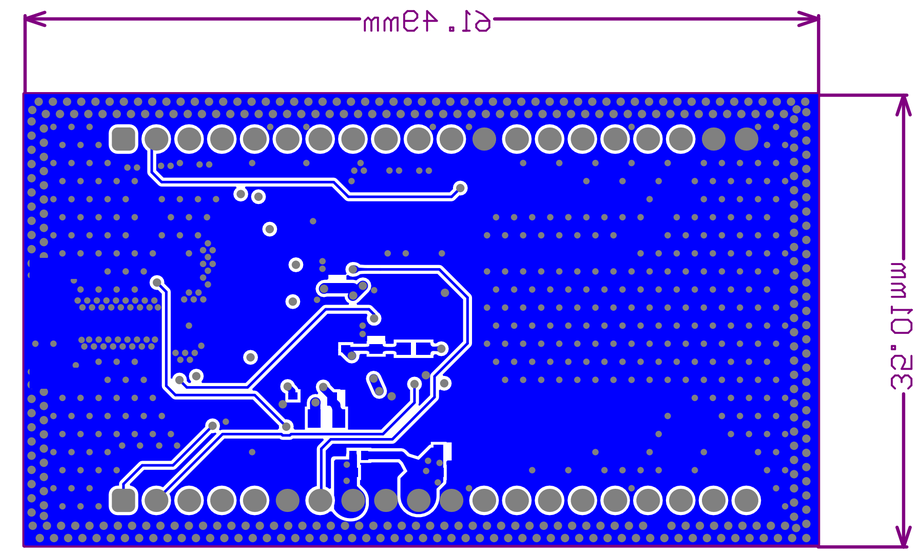

Project: STM32WL_BGA73_IPD_4Layers_IPD_TX_LowPower	
Layer: Bottom Layer	Gerber:.GBL
Variant: [No Variations]	Ref: MB1849_LP
Date: 25/07/2022	Rev: A

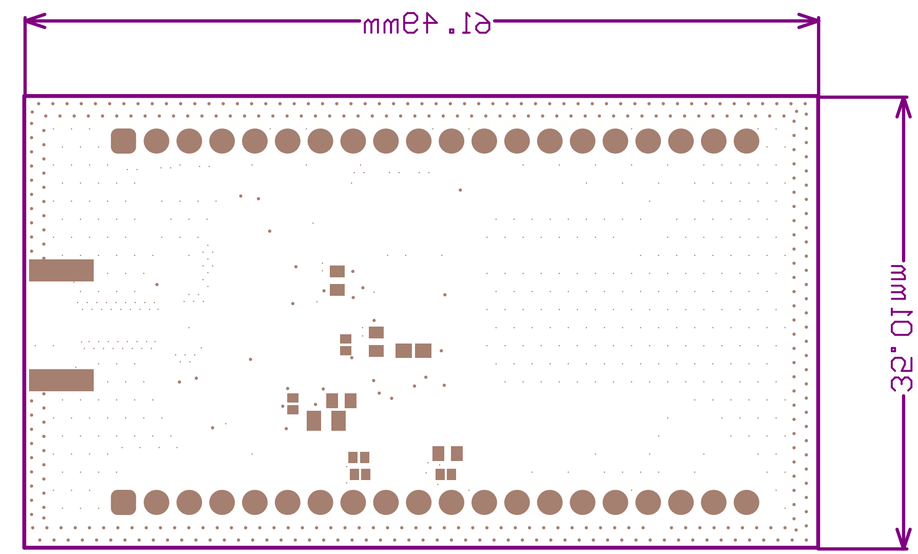

Project: STM32WL_BGA73_IPD_4Layers_IPD_TX_LowPower	
Layer: Bottom Solder	Gerber:.GBS
Variant: [No Variations]	Ref: MB1849_LP
Date: 25/07/2022	Rev: A

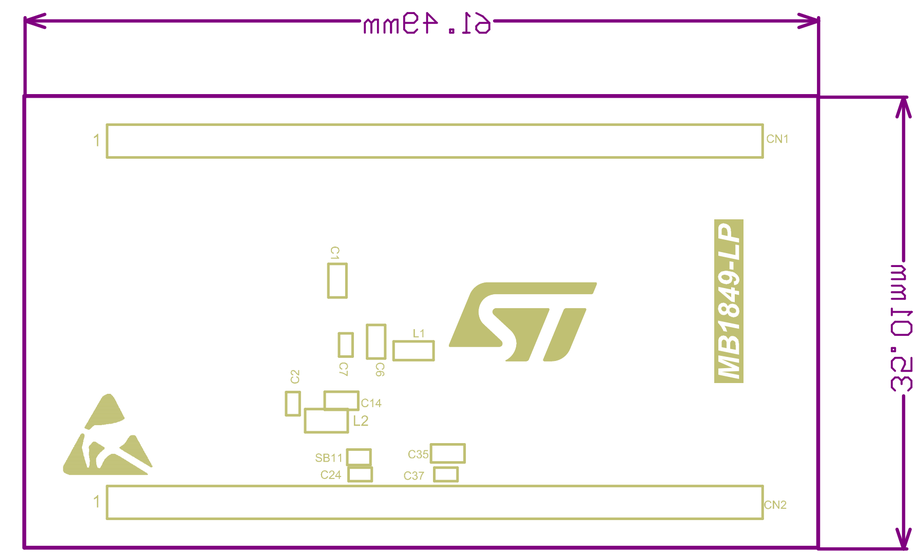

Project: STM32WL_BGA73_IPD_4Layers_IPD_TX_LowPower	
Layer: Bottom Overlay	Gerber:.GBO
Variant: [No Variations]	Ref: MB1849_LP
Date: 25/07/2022	Rev: A

PCB SPECIFICATIONS :

A. MATERIAL :	FR-4	☒ TG-170	☐ TG-150	☐ TG-140
B. MATERIAL FAMILY :	N/A			
C. SOLDERMASK COLOR :	☒ GREEN	☐ BLUE	☐ RED	☐ BLACK
D. SILKSCREEN COLOR :	☒ WHITE	☐ YELLOW	☐ BLACK	
E. SURFACE FINISH :	☒ ENIG	☐ IMMERSION SILVER		☐ IMMERSION TIN
	☐ HASL	☐ HASL (PB-FREE)		☐ GOLDEN FINGER
F. IMPEDANCE CONTROL :	☐ NO	☒ YES (SEE IMPEDANCE TABLE FOR DETAIL INFORMATION)		
G. THROUGH VIA :	PLUG THE VIAS WHICH ARE COVERED WITH SOLDERMASK ONE OR TWO SIDE.			
	PLUG MATERIAL :	☒ SOLDERMASK	☐ NON-CONDUCTIVE EPOXY.	
H. STACK-UP :	SEE LAYER STACK-UP SEQUENCE FOR OVERALL THICKNESS.			

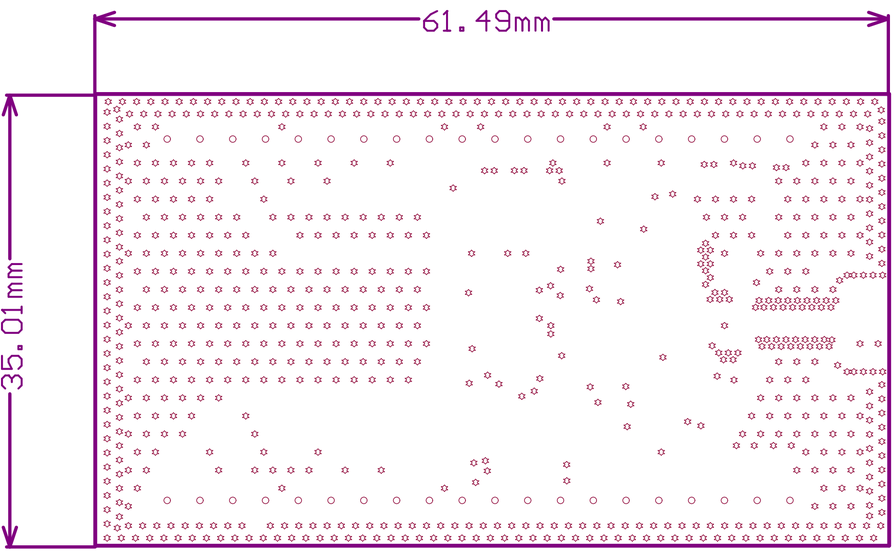

Project: STM32WL_BGA73_IPD_4Layers_IPD_TX_LowPower	
Layer: Drill Drawing	Gerber: .DRL
Variant: [No Variations]	Ref: MB1849_LP
Date: 25/07/2022	Rev: A

IMPEDANCE TABLE

LAYER	TRACE mils	SPACING mils	IMPEDANCE (Single ended)	IMPEDANCE (Differentiel)	TOL.
TOP	13.8	3.94	50 ohm	NA	+/- 10%