Dialogs

Dialogs provide important prompts in a user flow

Resources +2

- Use dialogs to make sure users act on information
- Two variants: basic and full-screen
- Should be dedicated to completing a single task
- Can also display information relevant to the task
- Commonly used to confirm high-risk actions like deleting progress

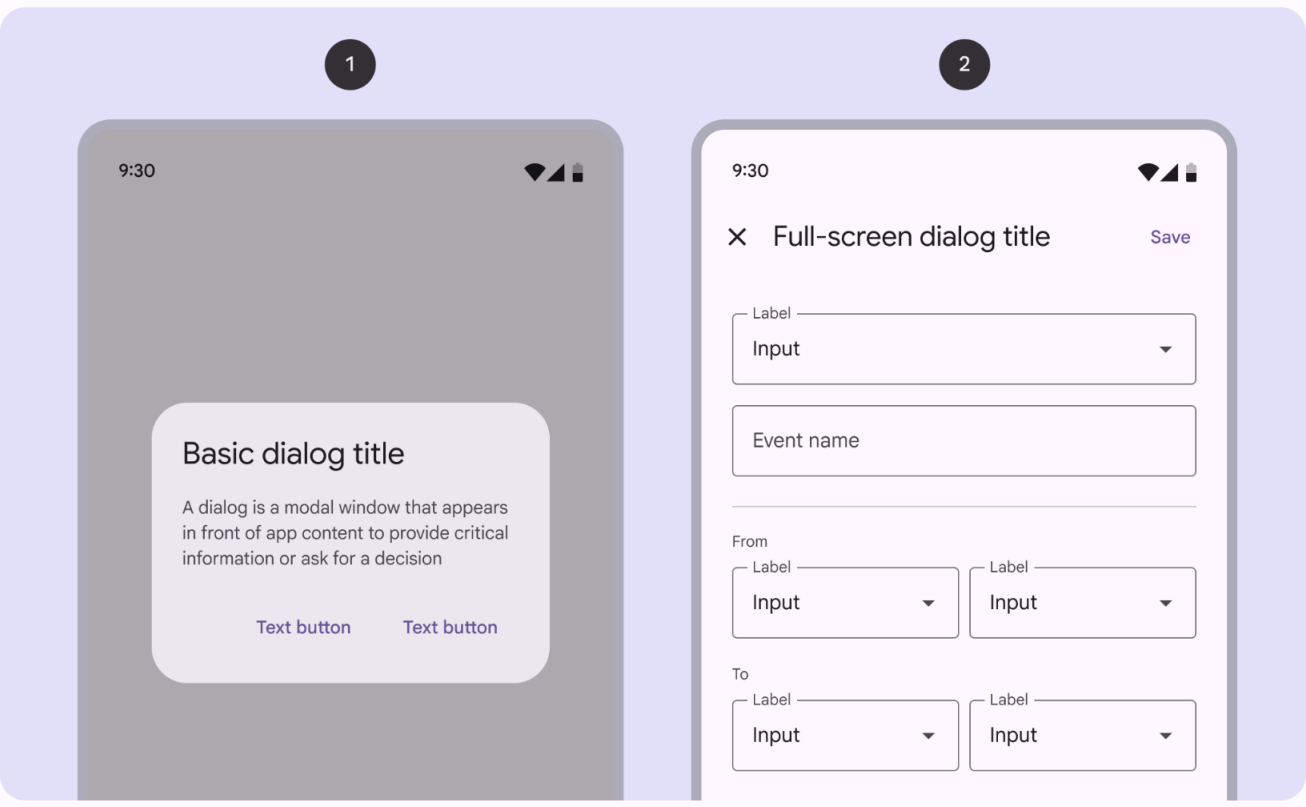

1 Basic dialog

2 Full-screen dialog

Differences from M2

- Color: New color mappings and compatibility with dynamic color
- Layout: Greater padding to account for the increased corner-radius and title size
- Position: Option for custom basic dialog positioning
- Shape: Increased corner-radius
- Typography: Larger and darker headline

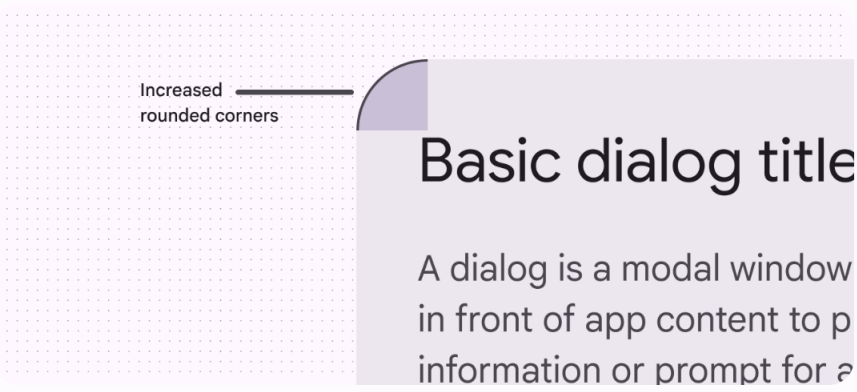

New updates to color, layout, position, shape, and typography