LOCATION INTELLIGENCE REPORT

Plot 484/A, Road No. 36, Jubilee Hills, Hyderabad

G+1 Building · 4,000 sqft · 50ft Frontage · Opposite Peddamma Temple Arch · Metro Pillar C

Prepared for The Kind Roastery & Brew Room · Hyderabad Flagship Expansion · April 2026

01. Property Overview

Property Address	Plot No. 484/A, KVY Building, Road No. 36, CBI Colony, Jubilee Hills, Hyderabad — 500033
Google Maps	https://maps.app.goo.gl/ZrCszDwEzgwfL64o9
Key Landmark	Opposite Peddamma Temple Arch · Metro Pillar C (Peddamma Gudi Metro Station, Blue Line)
Property Type	G+1 independent commercial building — under renovation / shell condition
Total Built-Up Area	4,000 sq.ft.
Frontage	50 feet — Road No. 36 facing
Monthly Rent	₹12,00,000 / month
Rent per sq.ft. (BUA)	₹300 / sq.ft. (built-up)
Parking	8 car bays
Availability	Immediate — currently vacant
Current Status	Vacant — shell condition, construction/renovation in progress

Google Maps: View property location

Peddamma Gudi Metro Station (Blue Line, adjacent): View on Google Maps

RENT FLAG: At ₹12L/month for 4,000 sqft, the effective rent is ₹300/sqft BUA. Road No. 36/37 commercial rents range ₹100–₹200/sqft (Wikipedia, confirmed). This property is priced 50–200% above street benchmarks. Lokazen strongly recommends negotiating to ₹8–10L/month (₹200–250/sqft) before proceeding. The renovation/shell status further weakens the landlord's position — a fully fitted property commands premium; a shell does not.

02. Property Images

5 images from inside the property — confirms G+1 shell condition, active renovation, new structural elements, and exterior building context.

Exterior building — modern white facade, G+3 structure being built to right

Ground floor shell — active renovation, metal deck ceiling, open front gate

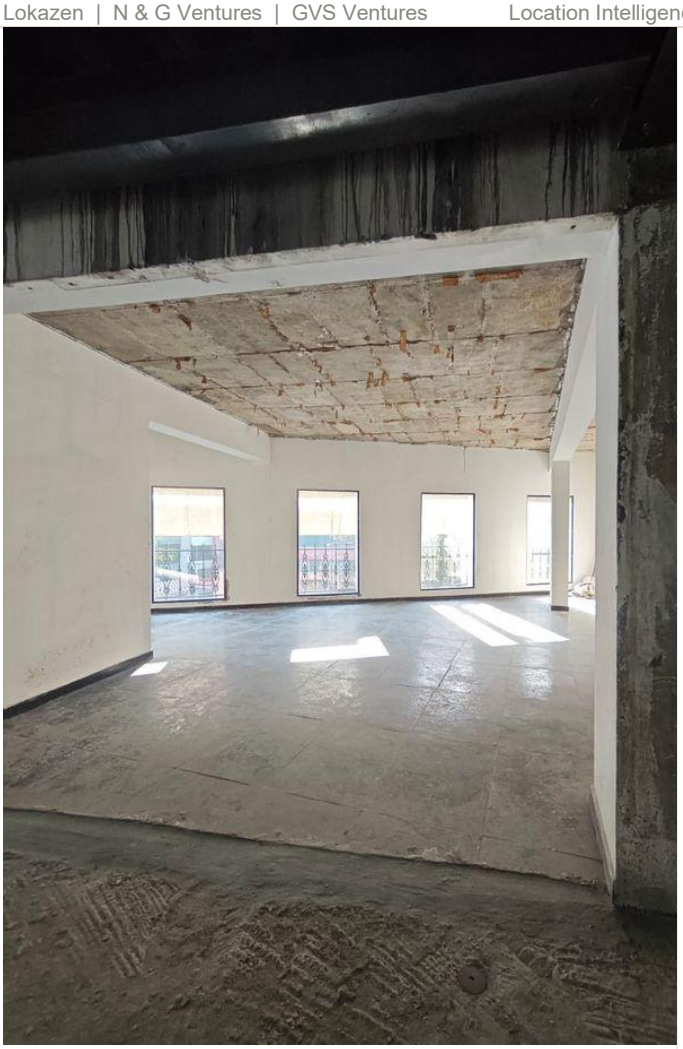

First floor interior — large open plan, 4 windows facing Road 36, raw slab ceiling

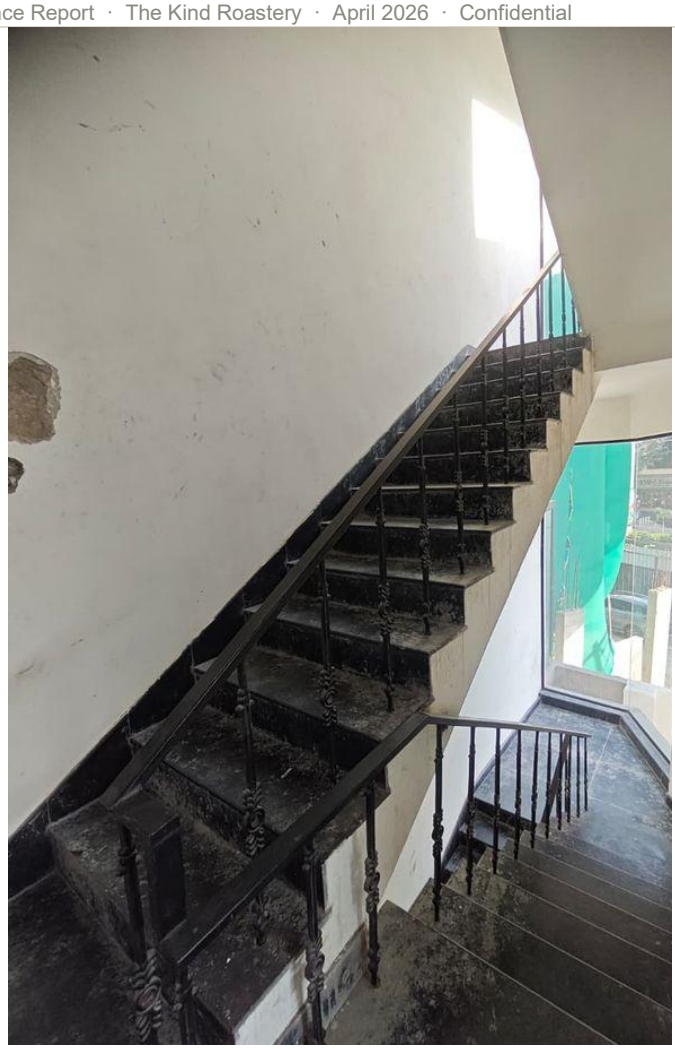

Internal staircase — black granite steps, iron balusters, G+1 confirmed

Basement-level excavation underway — confirms active civil work and phased handover potential

FROM THE IMAGES: The property shows a G+1 structure (confirmed) with first floor having 4 Road 36-facing windows — strong visibility and natural light. Ground floor is in active shell renovation with metal deck ceiling structure. ALANATI building (luxury lifestyle brand) is the left-side neighbour — confirms premium commercial context. A taller G+3+ building is under construction to the right. This is a completely raw shell — full fitout investment required by The Kind.

03. Road No. 36 — Location Context

This property sits directly on Road No. 36 — Hyderabad's most expensive commercial artery in Jubilee Hills. It is at the Peddamma Gudi Metro Station junction (Blue Line), opposite the Peddamma Temple Arch — one of the most visited religious landmarks in Hyderabad. Commercial rent benchmarks on Road 36/37 range from ₹100–₹200/sqft (Wikipedia). The Peddamma Temple alone drives daily footfall of hundreds to thousands of devotees. Metro connectivity extends the catchment to HITEC City, Ameerpet, and MGBS.

Key infrastructure at this pin

- Peddamma Gudi Metro Station (Blue Line) — literally adjacent, Metro Pillar C. 6AM–11PM daily. Direct metro catchment: HITEC City, Madhapur, Ameerpet, Begumpet, MGBS
- Peddamma Temple — opposite — one of Hyderabad's most visited temples. Continuous footfall 6AM–8PM, peak during Bonalu (July/Aug). Thousands of devotees daily year-round
- Jubilee Hills Police Station — Road No. 36, beside Peddamma Temple Metro — confirms the immediate vicinity
- Shaaranga Arts (KVY Building, same plot) — 4.8★ Justdial, 667 reviews — premium arts and handicrafts anchor in the same building
- Road No. 36/37 — Hyderabad's top commercial corridor: Starbucks (Alcazar), Barbeque Nation, Croma, Brand Factory, Bel Posto, Zudio (nearby at Kavuri Hills/Banjara Hills). Highest brand density in Jubilee Hills
- ALANATI — confirmed left-side neighbour (visible in property exterior image) — premium lifestyle brand, validates affluent audience at this address
- Road No. 36 connects Jubilee Hills Checkpost to HITEC City — one of Hyderabad's highest daily vehicle throughput roads

04. Competitive Landscape — Verified

Distances from Plot 484/A, Road No. 36. All brands verified from Google Maps and search results.

Brand / Landmark	Distance	Rating	Type	Relevance to The Kind
Starbucks (Alcazar, Rd 36)	~1.5km	4.5★ Google	Café chain · 2 floors	Same road, downstream. Validates specialty coffee demand on Road 36 corridor.
Bel Posto The Café (Rd 36)	~1.5km	4.5★ EazyDiner	All-day café	Road 36 craft café peer. ₹800 for two. Confirms café format viability on this road.
Peddamma Temple	Adjacent	4.8★ JD (82k reviews)	Temple · daily pilgrimage	Thousands of devotees daily. Continuous footfall stream — morning walkers, evening crowd.
Shaaranga Arts (same bldg)	Same building	4.8★ JD	Premium handicrafts	Existing premium anchor in the same KVY building — high-ticket customers already visiting
ALANATI	Immediate left	—	Premium lifestyle brand	Confirmed neighbour. Validates premium audience frequenting this address.
Zudio (Kavuri Hills)	~2km	4.0★ JD	Fashion retail	Nearby fashion anchor driving weekend footfall on this corridor.
Peddamma Gudi Metro	0m	—	Metro Blue Line	At property doorstep. Metro catchment: HITEC City, Ameerpet, MGBS. Monday–Sunday 6AM–11PM.

Jubilee Hills Police Station	~100m	—	Police station · Road 36	Immediate vicinity — confirms active commercial zone on Road 36 at this junction.
Roastery Coffee House	~3.5km	4.4★ (15k reviews)	Specialty roastery	Hyderabad's top specialty café. Not on Road 36. The Kind fills this gap here.
TRUE BLACK (Road 45)	~2.5km	4.4★	Specialty café	Road 45. Same specialty tier — different road. No overlap.

KEY FINDING — No specialty veg roastery exists on Road No. 36. The temple footfall + metro access + ALANATI/Shaaranga premium customer base creates an unusual daytime + spiritual occasion footfall pattern. The Kind's veg format aligns perfectly with the temple-going, premium-lifestyle audience at this pin.

05. Lokazen Intelligence Score

Dimension	Commentary	Score
Location — Road No. 36	Primary commercial artery of Jubilee Hills. Highest brand and footfall density in the zone.	9/10
Metro Connectivity	Peddamma Gudi Metro (Blue Line) at property doorstep — strongest possible transit score.	10/10
Temple Footfall	Peddamma Temple opposite — thousands of daily devotees year-round. Peak: Bonalu season.	9/10
Main Road Visibility	50ft frontage on Road No. 36. First floor windows confirmed facing road.	8/10
Specialty Coffee Whitespace	No specialty veg roastery on Road 36. Starbucks is 1.5km away. Clear first-mover opportunity.	9/10
Size Fit vs Brief	4,000 sqft BUA (G+1). Within The Kind's 3,500–5,500 sqft brief. Good format fit.	8/10
Rent vs Budget	₹12L/month = ₹300/sqft BUA. Market benchmark is ₹100–200/sqft. 50–200% above market. Needs negotiation.	4/10
Property Condition	Full shell — no fitout. Complete café build-out required. High capex. Active construction.	4/10
Parking	8 bays for G+1 commercial — adequate for the size. Acceptable.	6/10

LOKAZEN COMPOSITE SCORE **74 / 100 — CONDITIONAL RECOMMEND**

74/100. The location is near-exceptional — Road No. 36, metro at the door, Peddamma Temple footfall, premium neighbours. On pure location quality this would score 85+. The BFI drops sharply on two structural issues: rent is significantly above market at ₹300/sqft (benchmark ₹100–200/sqft), and the property is a bare shell requiring full fitout investment. If The Kind can negotiate rent to ₹8–9L and the landlord commits to a fit-out contribution or lock-in period, this becomes a serious flagship contender.

06. Action Points

NON-NEGOTIABLE 1 — Negotiate rent from ₹12L to ₹8–9L/month

Road No. 36/37 commercial benchmark is ₹100–200/sqft. This is priced at ₹300/sqft — well above street rates. The shell condition (no fitout, active construction) further weakens the landlord's position. Lokazen recommends opening counter-offer at ₹7.5L and settling no higher than ₹9L. If landlord refuses movement, walk away — the rent-to-revenue math does not work at ₹12L for a café of this size.

NON-NEGOTIABLE 2 — Get structural completion timeline in writing

The property is in active construction/renovation. Before any HOT or advance, get a written commitment on: (a) exact handover date, (b) what "shell" means — bare slab only, or with basic services (plumbing, electrical conduits, toilets)? (c) penalty clause if handover is delayed. The basement excavation image suggests significant work remains.

MUST DO — Full fitout cost estimate before proceeding

This is a complete raw shell. The Kind must get a fitout cost estimate from their contractor before agreeing to terms. A 4,000 sqft cafe fitout in Hyderabad typically costs ₹80L–₹1.5Cr depending on finish level. Factor this into the ROI calculation against the rent.

MUST DO — Confirm first floor floor plate and ceiling height

Image shows first floor with 4 large windows — good natural light and visibility. Confirm: (a) clear height floor-to-beam (café seating needs minimum 10ft), (b) actual usable footprint on each floor, (c) any structural columns affecting seating layout.

OPPORTUNITY — Metro access is unique

No café of The Kind's calibre is currently positioned at a metro station on Road 36. Peddamma Gudi Metro (6AM–11PM) brings office commuters from HITEC City and Madhapur. Morning coffee and evening post-work crowds are a direct capture opportunity. This is a genuine differentiator.

OPPORTUNITY — Temple occasion format

Peddamma Temple opposite means significant "prasad + coffee" occasion potential — families visiting the temple will naturally extend to a nearby café. The Kind's all-veg format is specifically aligned to this occasion. No competitor currently captures this on Road 36.

Lokazen is actively evaluating additional Jubilee Hills and Banjara Hills properties for The Kind's Hyderabad expansion pipeline.