LOCATION INTELLIGENCE REPORT

Road No. 92, Jubilee Hills, Hyderabad

Specialty Coffee · All-Day Dining · Roastery Format

Prepared for The Kind Roastery & Brew Room · Hyderabad Flagship Expansion · April 2026

01. Property Overview

Property Address	Behind Hakim's Aalim Lifestyle Salon, Road No. 92, MLA Colony, Jubilee Hills, Hyderabad – 500033
Google Maps	View property location → https://maps.app.goo.gl/pLZDjFDxV2sFhPacA
Coordinates	17.4153686°N, 78.4211877°E
Format	Full villa — Ground floor + First floor
Carpet / Super Built-Up	3,500 sq.ft. carpet · 4,500 sq.ft. SBU
Frontage	60 feet
Main Road Visibility	Property is at Plot 564, Road No. 92 — confirmed on the road. However the address states "behind" Hakim's Aalims, suggesting the villa entrance may be set slightly off the main road frontage. MUST be physically verified on ground before proceeding.
Monthly Rent (Asked)	₹5,00,000 / month (₹143/sqft carpet)
Market Benchmark	₹80–110/sqft carpet for Jubilee Hills commercial. Counter: ₹3.75–4.25L/month
Parking	6 car bays (requirement: 10+. Gap: 4 bays)
Availability	Immediate — currently vacant

Map References (Google Maps — verified links)

Property pin (Hakim's Aalim / Road No. 92): View on Google Maps →
Starbucks Road No. 92 (950m · 2 min): View on Google Maps →
Roastery Coffee House, Banjara Hills (4km · 9 min): View on Google Maps →
KBR National Park (~500m): View on Google Maps →

02. Main Road Visibility — Critical Assessment

Main road visibility is non-negotiable for The Kind. All 3 Bangalore outlets have direct road-facing frontage — 12th Main Indiranagar is on the street, Bellandur is inside a curated campus with clear wayfinding, JP Nagar is on 18th B Main. A "behind" location with no direct Road 92 frontage would disqualify this property.

What's confirmed	Plot 564, Road No. 92, MLA Colony — the coordinates (17.4153686°N, 78.4211877°E) sit on Road 92. The 60ft frontage is real.

What's unconfirmed	The address says "behind Hakim's Aalims." This could mean: (a) the villa sits behind the salon building with no direct Road 92 kerb, or (b) it is simply located to the rear of the same plot/compound. The distinction is significant.
Scenario A — Pass	Villa has direct 60ft Road 92 frontage. Hakim's is adjacent. Signage visible from road at speed. BFI: 72/100.
Scenario B — Conditional	Villa entrance is set back from Road 92 via Hakim's driveway. Limited drive-by visibility. Signage requires wayfinding. BFI: 60/100. Requires landlord to commit to external signage on Road 92 before signing.
Action required	Walk the property. Stand on Road 92 and assess: can you see the building and would a café sign be visible from a moving vehicle? This is the first ground-truth check before any further steps.

03. Competitive Landscape — Specialty Coffee Peers

All distances measured from property pin (17.4153686°N, 78.4211877°E) via Google Maps directions. Verified April 2026.

Brand/Landmark	Distance	Drive	Format	Rating	Vs The Kind
Starbucks (Road 92)	950m walk	2 min	Café chain	3.9★	Only café on Road 92 itself. Chain, not specialty. Validates coffee demand on this road.
Medley Pure Veg (Aryon)	~300m	same road	Pure veg café	4.2★	Same veg audience, bungalow format. Closest format overlap. Visit before signing.
Blue Tokai Jubilee Hills	1.8km	7 min	Specialty chain	—	Road No. 1, Nandagiri Hills. REPORTED CLOSED on Google Maps. No longer active.
SABHĀ Specialty Coffee	2.4km	6 min	Specialty café	4.5★ (138)	Road No. 82, Jubilee Hills. Active specialty café with strong reviews — closest active peer.
TRUE BLACK Specialty Coffee	2.8km	9 min	Specialty café	4.4★	Road No. 45, Jubilee Hills. Active specialty player in the Jubilee Hills corridor.
Roastery Coffee House	4.0km	9 min	Specialty roastery	4.4★ (15,125)	Banjara Hills Road 14. Hyderabad's original specialty café, est. 2017. High volume. Not veg-only.
Casa De Latte (KBR Park)	3.8km	9 min	Specialty café	4.3★ (241)	Road No. 2, KBR Park. Specialty café near the park. Park-adjacent but different road.
Apollo Cradle Hospital	800m	2 min	Hospital	—	Family, wellness catchment. Aligns with The Kind's veg values.
Taj Mahal Hotel	1.0km	2 min	4-star hotel	4.1★	Road 92, Plot 570. Hotel guest overflow. Veg restaurant on-site.
KBR National Park	~500m walk	—	National park	4.5★	12.5km loop. Open 5:30–10:30 AM & 4:30–6:30 PM. Primary footfall engine.

Key Competitive Findings

- NO specialty roastery-format café on Road No. 92 itself. The Kind would be the first.
- Blue Tokai Jubilee Hills (Road No. 1) is CLOSED — confirmed on Google Maps April 2026. This removes one nearby specialty competitor entirely.
- SABHĀ Specialty Coffee (Road 82, 2.4km, 4.5★) and TRUE BLACK (Road 45, 2.8km) are the nearest active specialty coffee peers — both within Jubilee Hills but different roads, not on Road 92.
- Starbucks at 950m on Road 92 is a chain, not a specialty roastery. It validates coffee demand on this road but is not a conceptual peer.
- Medley Pure Vegetarian (~300m, Aryon Building, Road 92) is the closest format overlap — same veg audience, similar bungalow aesthetic, but no specialty coffee or roastery element. Visit before signing to assess differentiation.
- Roastery Coffee House (Banjara Hills, 4km) remains Hyderabad's highest-review specialty café (15,125 reviews, 4.4★) and is the conceptual benchmark — but not on Road 92 and not veg-only.

04. The Kind DNA — 12th Main Indiranagar as Benchmark

The Kind's Indiranagar outlet (12th Main, HAL 2nd Stage) is the reference for Hyderabad sourcing — their most visible, competitive location. Every Hyderabad property is assessed against it.

Parameter	12th Main, Indiranagar	Road No. 92, Jubilee Hills
Main road visibility	Direct 12th Main frontage — maximum walk-in discovery	Unverified — "behind" Hakim's raises question. Must ground-truth.
Peer brands on same street	Blue Tokai, ARAKU, Third Wave, Chelvies, HumbleBean — 12+ pins	Starbucks only (chain). SABHĀ and TRUE BLACK are 2–3km away.
Nearest specialty peer	Blue Tokai ~50m on same street	SABHĀ 2.4km, TRUE BLACK 2.8km, Roastery 4km
Catchment type	Young professionals, WFH crowd, nightlife	KBR walkers (SEC A+), established residents, hotel guests
Peak traffic hours	Evening + weekend dominant	Morning 5:30–10:30 AM + Evening 4:30–6:30 PM (KBR-driven)
Demand validation	Street proven for specialty — multiple established brands	Starbucks validates demand. Blue Tokai closed. No roastery tested.
First-mover risk	None — joining validated ecosystem	High — pioneering specialty roastery on Road 92

05. Catchment & Day-Part Analysis

KBR National Park — Primary Footfall Driver

- 390 acres. 12.5km outer loop. Open 5:30–10:30 AM and 4:30–6:30 PM daily.
- SEC A+ walkers — Jubilee Hills established residents, owned homes, real disposable income. These are daily high-frequency visitors to Road 92.
- Post-walk coffee demand unmet on Road 92 itself — Starbucks at 950m is the only option. A specialty roastery at the Road 92 pin captures this cold.
- Blue Tokai's nearby Jubilee Hills outlet is now CLOSED — removing the only specialty walk-in option that existed near KBR Park.

5:30–10:30 AM	KBR Park morning peak. Walk-in coffee demand HIGH. The Kind at 8 AM captures this entirely. No specialty competitor on Road 92.
10 AM–1 PM	Hakim's clients, hotel guests, WFH professionals from nearby Jubilee Hills residences. MEDIUM.
1–4 PM	Quietest window. Apollo Cradle visitors, residential afternoon. LOW.
4:30–6:30 PM	KBR Park evening peak. Second walker wave — families, couples, post-office crowd. HIGH demand window.
7 PM–1 AM	Café dining occasion. Different crowd to Little Italy/Aryon dinner strip. MEDIUM.

06. Lokazen Intelligence Score

Dimension	Commentary	Score
Location Prestige	Road No. 92, Jubilee Hills — premium address. KBR Park-facing.	**9/10**
Catchment Quality	SEC A+ KBR walkers, Jubilee Hills residents, Apollo Cradle, hotel guests.	**8/10**
Footfall Validation	KBR two-daily-peak structure. Starbucks 950m validates demand.	**8/10**
Specialty Coffee Whitespace	No roastery on Road 92. Blue Tokai Jubilee Hills CLOSED. First-mover.	**9/10**
Main Road Visibility	60ft frontage confirmed BUT "behind" Hakim's is unresolved — must verify.	**6/10**
Peer Brand Density	No café cluster on Road 92. SABHĀ and TRUE BLACK are 2–3km away.	**5/10**
Parking Adequacy	6 bays vs 10+ required. KBR pedestrian traffic reduces car dependency.	**4/10**
Rent vs Market	₹143/sqft carpet vs ₹80–110 bench. 30–40% above. Must negotiate.	**4/10**

LOKAZEN COMPOSITE SCORE **68 / 100 — CONDITIONAL RECOMMEND**

If main road visibility confirmed AND rent negotiated to ₹3.75–4.25L AND parking resolved: BFI rises to 80+/100 — strong recommend. Blue Tokai's closure at Jubilee Hills is a structural opportunity — the nearest specialty café to KBR Park is now gone.

07. Gaps & Verdict

NON-NEGOTIABLE 1 — Verify main road visibility on ground FIRST
Walk to Road No. 92. Stand at kerb. Can you see the villa entrance from the road? Would a café signboard at 60ft be visible to a moving vehicle? If the villa is fully hidden behind Hakim's building with no direct road kerb — escalate to landlord for external Road 92 signage rights before proceeding. This determines whether this is a flagship or a hidden café.

NON-NEGOTIABLE 2 — Counter the rent before anything else
₹5L/month = ₹143/sqft carpet vs ₹80–110 benchmark. Open at ₹3,75,000–4,00,000/month. Leverage: villa format, parking deficit, vacant property, market benchmark. Do not negotiate lease terms at ₹5L.

NON-NEGOTIABLE 3 — Resolve parking before signing
6 bays vs 10+ required. Identify valet arrangement or overflow before heads of terms. KBR pedestrian traffic reduces car dependency but 6 bays is not enough for peak service.

SHOULD DO — Visit Medley (~300m, Aryon Building, Road 92)
Walk to Aryon Building, visit Medley Pure Veg, assess footfall and price point. The Kind's roastery + specialty coffee positioning is clearly differentiated — but confirm it.

VERDICT: CONDITIONAL RECOMMEND — SUBJECT TO GROUND-TRUTH ON VISIBILITY
Road No. 92 is the right address typology. KBR National Park creates a structural morning and evening footfall advantage that no competitor is currently capturing with a specialty roastery. Blue Tokai's Jubilee Hills closure removes the only nearby specialty option near KBR. The Kind would own this whitespace.
Three things must close: (1) road visibility confirmed on ground, (2) rent countered to ₹3.75–4.25L, (3) parking resolved. All three are negotiable. None are structural blockers — if they close, this becomes an 80+/100 property.

Lokazen continues sourcing additional Jubilee Hills and Banjara Hills properties. A comparison shortlist will be presented before any decision is made on this property.

Property Video:

https://www.instagram.com/reel/DBtej6QSjvO/?igsh=MTAwZGZzYmVmcTN0ZA==

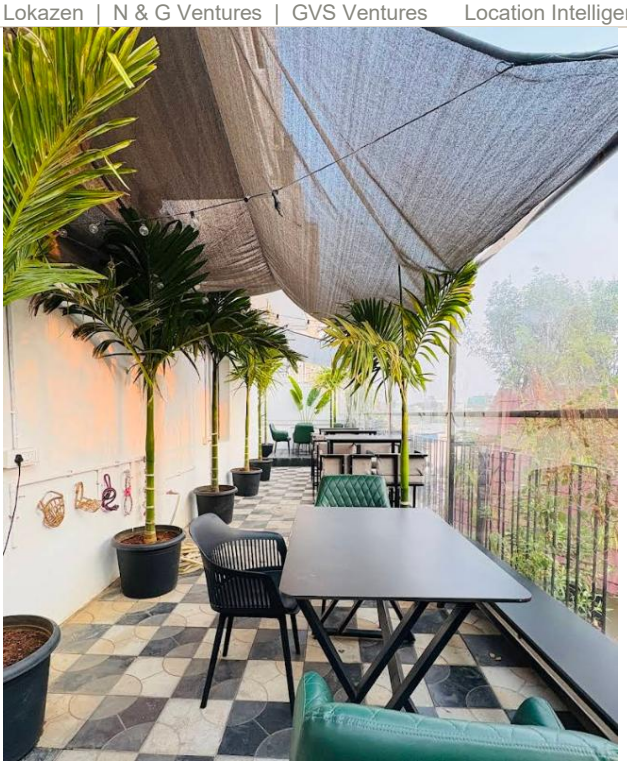

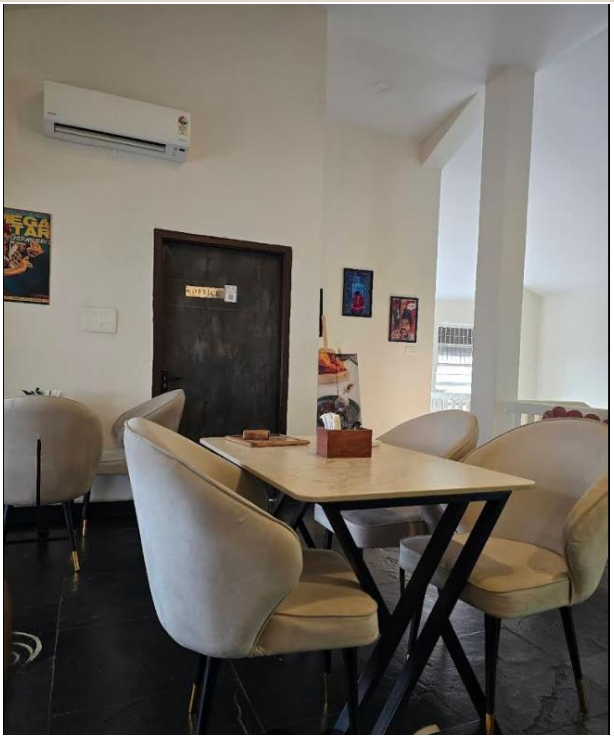
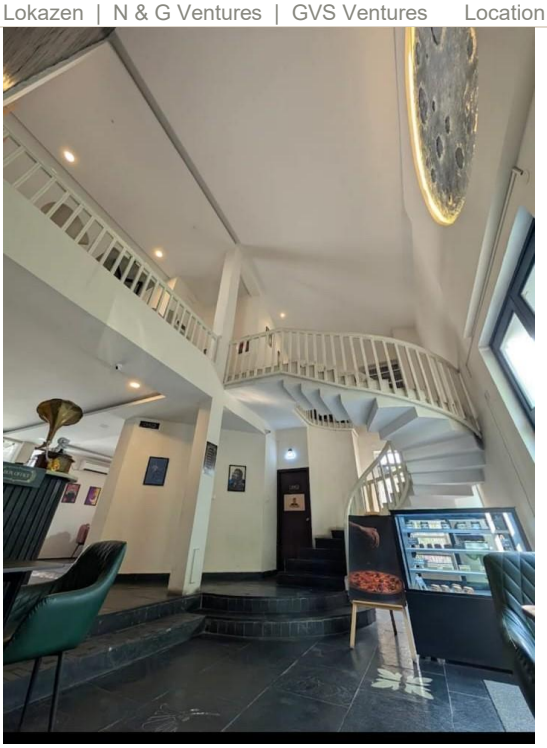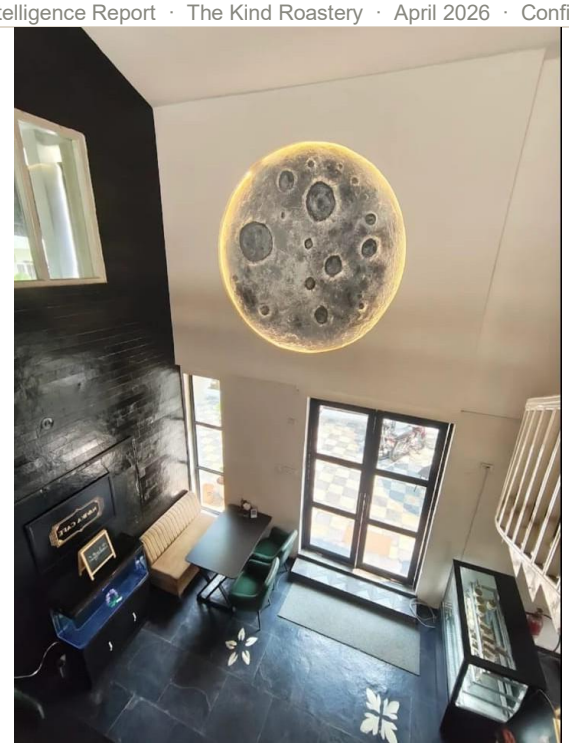
NAVIKA