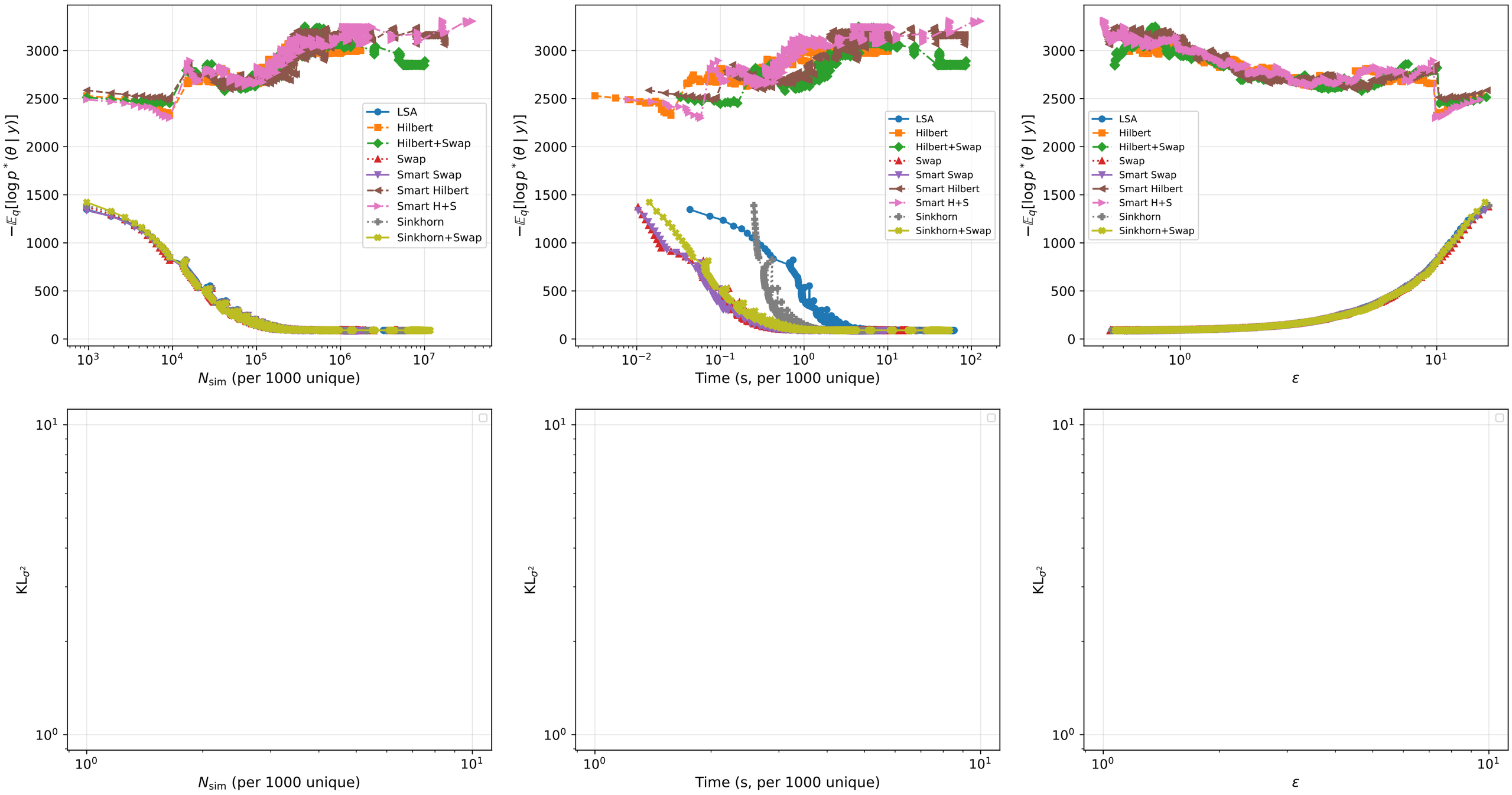Figure 9: Assignment comparison — K = 5, seed = 42