PHÒNG KHÁM THÚ Y SUNVET

Test Report of Hematological Morphological Analysis

Pet Name: min
Gender: Male
Case No.: 2601160001

Owner Tel.:
Species: Feline
Test Time: 2026-01-16 12:10

Owner Name:
Age:

Test Results

	Test Item	Test Result		Reference Range
01.	WBC	3.41 10^9/L		2.87-17.02
	NEU#	1.69 10^9/L	↓	2.30-10.29
	NST#	0.0 10^9/L		0.00-0.80
	NSG#	1.69 10^9/L	↓	2.30-12.50
	NSH#	0.0 10^9/L		0.00-0.30
	LYM#	1.42 10^9/L		0.92-6.88
	MON#	0.21 10^9/L		0.05-0.67
	EOS#	0.09 10^9/L	↓	0.17-1.57
	BAS#	0.0 10^9/L		0.00-0.26
	NEU%	49.48 %		38.00-80.00
	NST/WBC%	0.0 %		0.00-10.00
	NST/NEU%	0.0 %		0.00-15.00
	NSG%	49.48 %		35.00-75.00
	NSH/WBC%	0.0 %		0.00-3.00
	NSH/NEU%	0.0 %		0.00-4.00
	LYM%	41.58 %		16.00-47.50
	MON%	6.19 %		1.00-7.60
	EOS%	2.75 %		1.00-11.10
	BAS%	0.0 %		0.00-0.70
02.	RBC	7.99 10^12/L		6.54-12.20
	HGB	104.94 g/L		98.00-162.00
	HCT	31.18 %		30.30-52.30
	MCV	39.01 fL		35.90-53.10
	MCH	13.13 pg		11.80-17.30
	MCHC	336.51 g/L		281.00-358.00
	RDW-CV	22.41 %		20.90-33.60
	RDW-SD	19.71 fL		16.00-27.40
	HDW-CV	13.58 %		7.00-30.00
	HDW-SD	1.78 g/L	↓	2.00-8.00
	RET#	0.23 10^9/L	↓	3.00-50.00
	RET%	0.0 %		0.00-1.00
	ETG#	0.01 10^12/L		0.00-0.06
	ETG%	0.13 %		0.00-2.50
	SPH#	1.29 10^9/L		0.00-193.66
	SPH%	0.02 %		0.00-2.71
03.	PLT	114.25 10^9/L	↓	151.00-600.00
	MPV	14.5 fL		11.40-21.60
	PDW	14.74 fL		9.10-19.40
	PCT	0.17 %		0.17-0.86
	APLT#	0.0 10^9/L		0.00-0.15

This test result is valid for this sample and is only used as a diagnostic reference for clinicians.

PHÒNG KHÁM THÚ Y SUNVET

Test Report of Hematological Morphological Analysis

Pet Name: min **Case No.:** 2601160001 **Test Time:** 2026-01-16 12:10

Test Item	Test Result	Reference Range	Low	Normal	High
P-LCC	6.85 10^9/L	0.00-103.00			
P-LCR	6.0 %	0.00-30.00			

White Blood Cell Distribution Image (WBC)

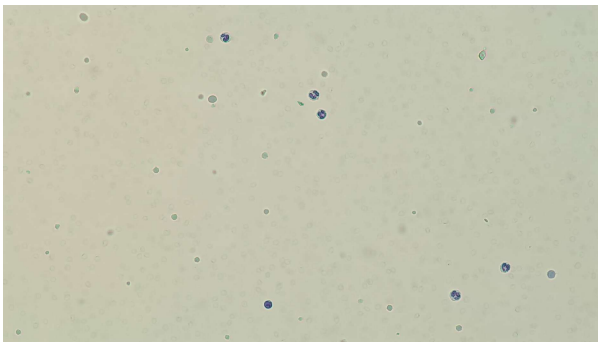

Red Blood Cell & Platelet Distribution Image (RBC&PLT)

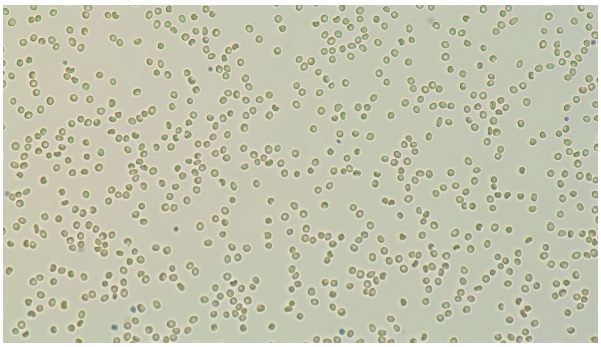

WBC Histogram

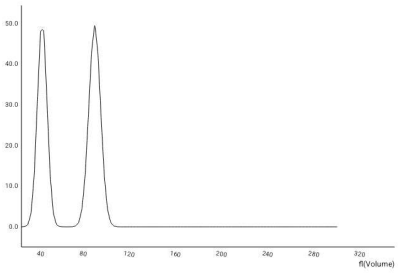

RBC Histogram

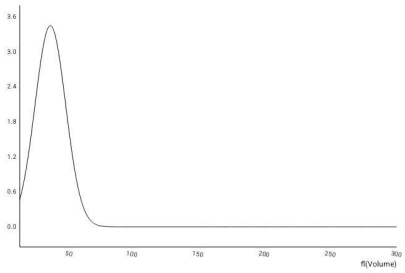

Platelet Histogram

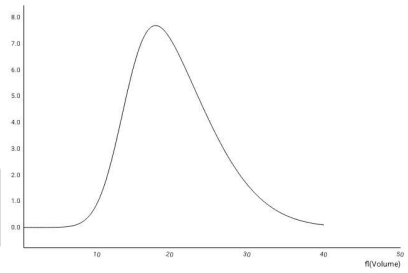

This test result is valid for this sample and is only used as a diagnostic reference for clinicians.

PHÒNG KHÁM THÚ Y SUNVET

Test Report of Hematological Morphological Analysis

Pet Name: min **Case No.:** 2601160001 **Test Time:** 2026-01-16 12:10

NSG

Number: 191 sheets/143 images/754 images | Concentration: 1.69 10^9/L

LYM

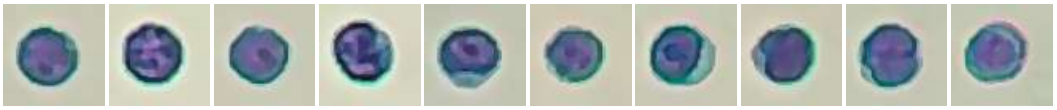

Number: 162 sheets/143 images/754 images | Concentration: 1.42 10^9/L

MON

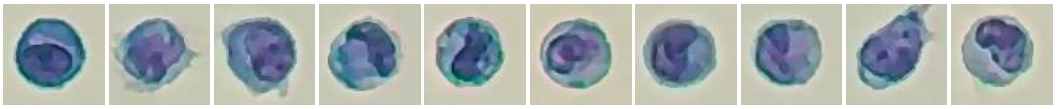

Number: 23 sheets/143 images/754 images | Concentration: 0.21 10^9/L

EOS

Number: 9 sheets/143 images/754 images | Concentration: 0.09 10^9/L

RET

Number: 3 sheets/143 images/754 images | Concentration: 0.23 10^9/L

ETG

Number: 23 sheets/143 images/754 images | Concentration: 0.01 10^12/L

This test result is valid for this sample and is only used as a diagnostic reference for clinicians.

PHÒNG KHÁM THÚ Y SUNVET

Test Report of Hematological Morphological Analysis

Pet Name: min **Case No.:** 2601160001 **Test Time:** 2026-01-16 12:10

SPH

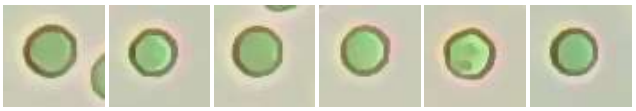

Number: 6 sheets/143 images/754 images | Concentration: 1.29 10^9/L

P-LCC

Number: 497 sheets/575 images/754 images | Concentration: 6.85 10^9/L

Clinical Significance

Individual Diagnosis

I. [WBC]

1. [NEU#<2.3] It is common in cases of severe disease wasting, poisoning, physical and chemical injuries, acute inflammation or severe inflammation, allergies, bone marrow abnormalities, drugs or chemical factors, etc.

II. [PLT]

1. [PLT<151] It is commonly seen in sample agglutination, bleeding, platelet destruction, organ sequestration, inadequate bone marrow production, drug-induced situations, etc.

Testing Physician: **Chief Physician:** **Hospital Tel.:** **Report Date:** 2026-01-16

Hospital Address: 126 Nguyen Chi Thanh, P. Vuon Lai, Tp. HCM

This test result is valid for this sample and is only used as a diagnostic reference for clinicians.