Mayo Vet Care clinic
11 Lê Thước, Thảo Điền, Thủ Đức, Hồ Chí Minh
Phone: 0348 098 055 | **Email:** mayovetcareclinic@gmail.com

PET OWNER/ KHÁCH HÀNG: Alina Kim

PET NAME/ TÊN THÚ CƯNG: Mono

SPECIES/ LOÀI: Feline

BREED/ GIỐNG: Việt Nam

GENDER/ GIỚI TÍNH: Male

AGE/ TUỔI: 15 Years Old

TEST: General Health Check

COLLECTION DATE/ NGÀY LẤY MẪU: 13/02/2026

DATE OF RECEIPT/ NGÀY CHẠY MẪU: 13/02/2026

DATE OF REPORT/ NGÀY TRẢ KẾT QUẢ: 13/02/2026

HEMATOLOGY
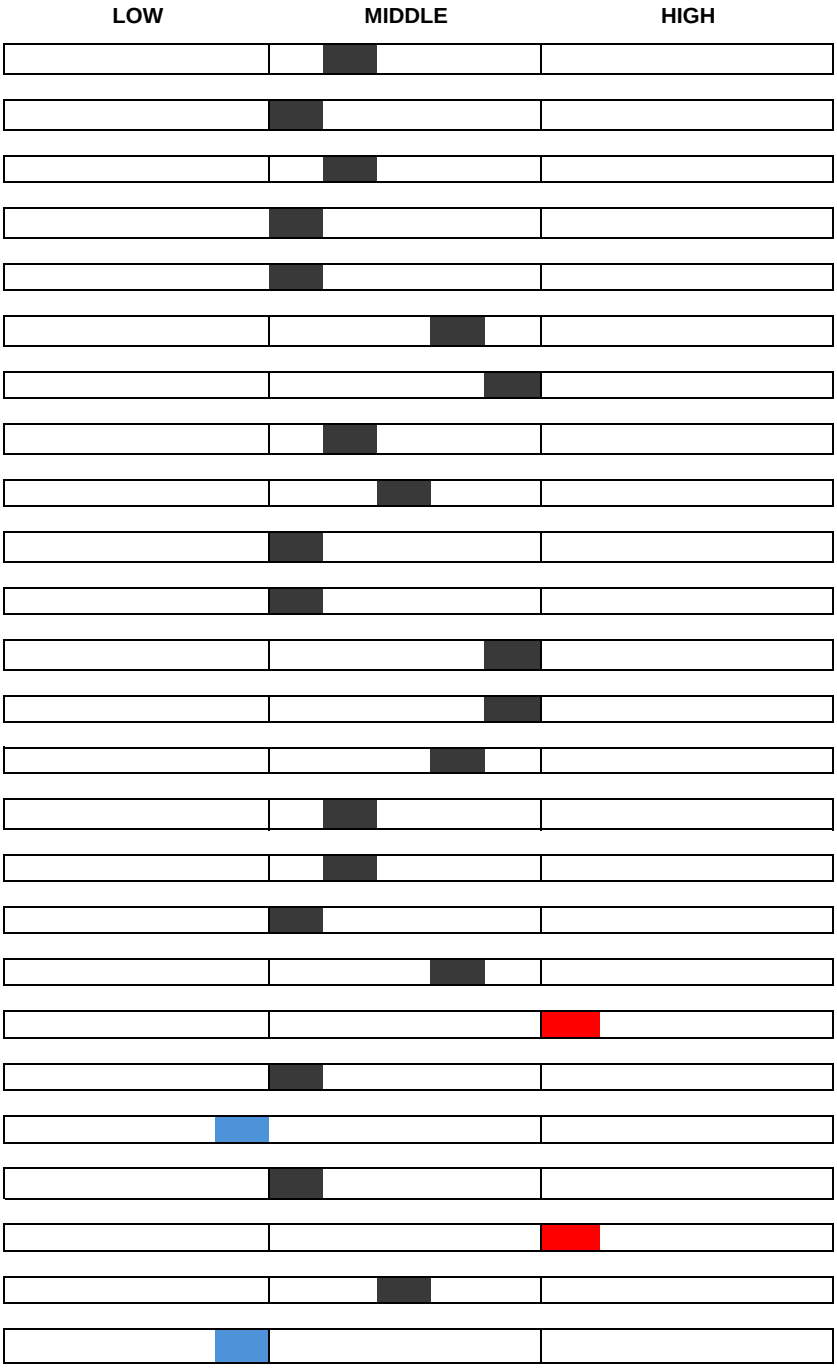
TEST	RESULT	REF.RANGE	UNITS
WBC	8	3.46-17.5	10^9/L
LYM#	0.99	0.73-7.4	10^9/L
LYM%	12.4	7.0-60	%
MON#	0..06	0.06-0.98	10^9/L
MON%	0.8	0.8-8	%
NEU#	6.57	1.95-11.5	10^9/L
NEU%	82.1	30-83.5	%
EOS#	0.37	0.04-1.28	10^9/L
EOS%	4.6	0.5-11.5	%
BAS#	0.01	0-0.25	10^9/L
BAS%	0.1	0-2.3	%
RBC	9.74	6.3-11.82	10^{12}/L
HGB	158	90-160	g/L
HCT	37.5	26-50.2	%
RET#	12.3	4-52	10^9/L
RET%	0.13	0.05-0.9	%
MCV	38.4	34-55	fL
MCH	16.3	11.0-18.0	pg
MCHC	**423**	**285-384**	**g/L**
RDW-SD	24.2	22-39.6	fL
RDW-CV	**14**	**14.2-26.6**	**%**
PLT	189	140-595	10^9/L
MPV	**21.3**	**8.6-18.4**	**fL**
PCT	0.4	0.15-0.9	%
PDW	**11.8**	**12-17.5**