PHÒNG KHÁM THÚ Y SUNVET

Test Report of Hematological Morphological Analysis

Pet Name: Ben
Gender: Male
Case No.: 2601170001

Owner Tel.:
Species: Feline
Test Time: 2026-01-17 10:00

Owner Name:
Age:

Test Results

	Test Item	Test Result		Reference Range
01.	WBC	24.68 10^9/L	↑	2.87-17.02
	NEU#	23.84 10^9/L	↑	2.30-10.29
	NST#	0.29 10^9/L		0.00-0.80
	NSG#	23.02 10^9/L	↑	2.30-12.50
	NSH#	0.53 10^9/L	↑	0.00-0.30
	LYM#	0.39 10^9/L	↓	0.92-6.88
	MON#	0.44 10^9/L		0.05-0.67
	EOS#	0.01 10^9/L	↓	0.17-1.57
	BAS#	0.0 10^9/L		0.00-0.26
	NEU%	96.6 %	↑	38.00-80.00
	NST/WBC%	1.16 %		0.00-10.00
	NST/NEU%	1.21 %		0.00-15.00
	NSG%	93.29 %	↑	35.00-75.00
	NSH/WBC%	2.14 %		0.00-3.00
	NSH/NEU%	2.22 %		0.00-4.00
	LYM%	1.58 %	↓	16.00-47.50
	MON%	1.77 %		1.00-7.60
	EOS%	0.05 %	↓	1.00-11.10
	BAS%	0.0 %		0.00-0.70
02.	RBC	8.41 10^12/L		6.54-12.20
	HGB	126.78 g/L		98.00-162.00
	HCT	35.4 %		30.30-52.30
	MCV	42.09 fL		35.90-53.10
	MCH	15.07 pg		11.80-17.30
	MCHC	358.09 g/L	↑	281.00-358.00
	RDW-CV	20.89 %	↓	20.90-33.60
	RDW-SD	19.26 fL		16.00-27.40
	HDW-CV	12.12 %		7.00-30.00
	HDW-SD	1.83 g/L	↓	2.00-8.00
	RET#	2.41 10^9/L	↓	3.00-50.00
	RET%	0.03 %		0.00-1.00
	ETG#	0.0 10^12/L		0.00-0.06
	ETG%	0.0 %		0.00-2.50
	SPH#	0.0 10^9/L		0.00-193.66
	SPH%	0.0 %		0.00-2.71
03.	PLT	257.23 10^9/L		151.00-600.00
	MPV	12.06 fL		11.40-21.60
	PDW	17.43 fL		9.10-19.40
	PCT	0.31 %		0.17-0.86
	APLT#	0.0 10^9/L		0.00-0.15

This test result is valid for this sample and is only used as a diagnostic reference for clinicians.

PHÒNG KHÁM THÚ Y SUNVET

Test Report of Hematological Morphological Analysis

Pet Name: Ben **Case No.:** 2601170001 **Test Time:** 2026-01-17 10:00

Test Item	Test Result	Reference Range	Low	Normal	High
P-LCC	15.43 10^9/L	0.00-103.00			
P-LCR	6.0 %	0.00-30.00			

White Blood Cell Distribution Image (WBC)

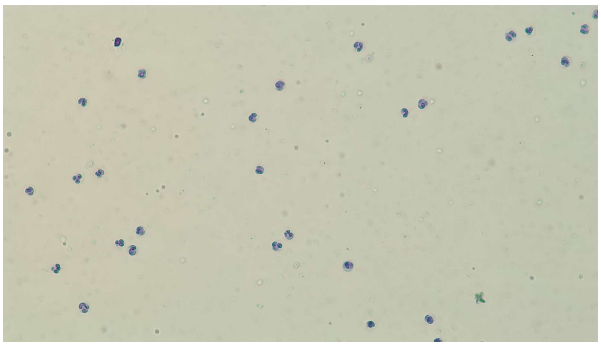

Red Blood Cell & Platelet Distribution Image (RBC&PLT)

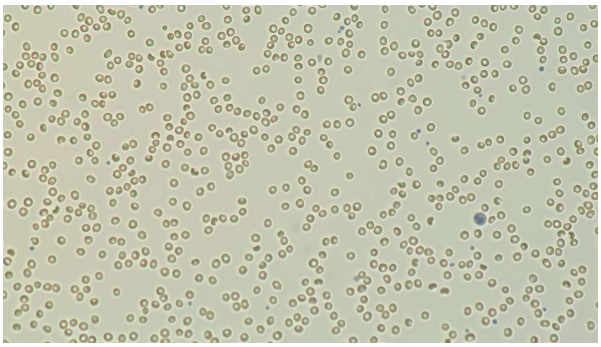

WBC Histogram

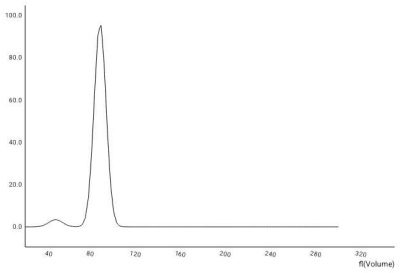

RBC Histogram

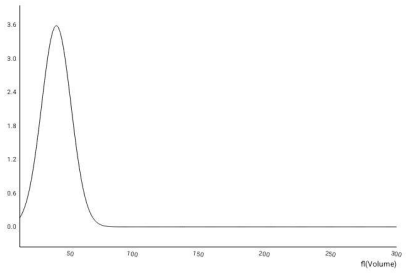

Platelet Histogram

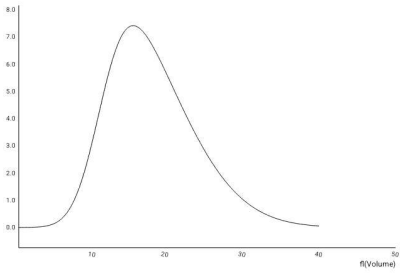

This test result is valid for this sample and is only used as a diagnostic reference for clinicians.

PHÒNG KHÁM THÚ Y SUNVET

Test Report of Hematological Morphological Analysis

Pet Name: Ben **Case No.:** 2601170001 **Test Time:** 2026-01-17 10:00

NST

Number: 29 sheets/143 images/754 images | Concentration: 0.29 10^9/L

NSG

Number: 2485 sheets/143 images/754 images | Concentration: 23.02 10^9/L

NSH

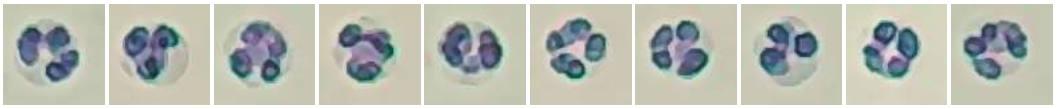

Number: 57 sheets/143 images/754 images | Concentration: 0.53 10^9/L

LYM

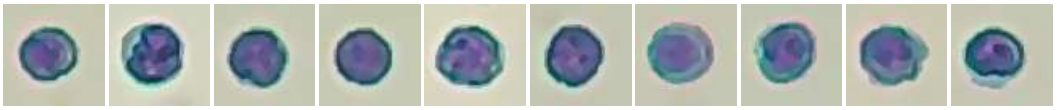

Number: 45 sheets/143 images/754 images | Concentration: 0.39 10^9/L

MON

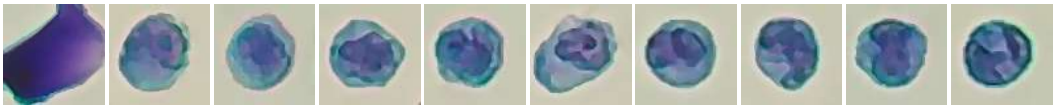

Number: 45 sheets/143 images/754 images | Concentration: 0.44 10^9/L

EOS

Number: 1 sheets/143 images/754 images | Concentration: 0.01 10^9/L

This test result is valid for this sample and is only used as a diagnostic reference for clinicians.

PHÒNG KHÁM THÚ Y SUNVET

Test Report of Hematological Morphological Analysis

Pet Name: Ben **Case No.:** 2601170001 **Test Time:** 2026-01-17 10:00

RET

Number: 25 sheets/143 images/754 images | Concentration: 2.41 10^9/L

ETG

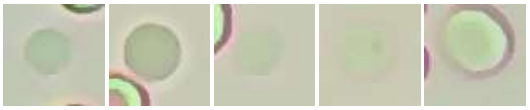

Number: 5 sheets/143 images/754 images | Concentration: 0.0 10^12/L

P-LCC

Number: 995 sheets/575 images/754 images | Concentration: 15.43 10^9/L

Clinical Significance

Individual Diagnosis

I. [WBC]

1. [WBC>17.02] It is common in cases of inflammation, blood diseases, malignant tumors, stress, infections (viral, bacterial, parasitic, etc.), tissue necrosis, poisoning, etc.
2. [NEU#>10.29] It is common in cases of bacterial infections, poisoning, post-operation, stress, acute inflammation, chronic inflammatory bleeding/hemolysis, etc.
3. [NSG#>12.5] It indicates that the neutrophil nucleus has shifted to the right. It is common in cases of infectious inflammation, poisoning, post-operation, stress hemogram, etc.
4. [NSH#>0.30] It is indicated that there is a stress - induced blood profile, chronic inflammation, a disease recovery phase, glucocorticoid therapy, hyperadrenocorticism, long - term exposure to EDTA, etc.
5. [LYM#<0.92] It is common in cases of stress, protein losing enteropathy caused by interruption of lymphocyte recirculation, lymphangiectasia intestinal, use of immunosuppressant drugs, etc.

II. [RBC]

1. [MCHC>358] Such increase is common in cases of immune-mediated anemia and hemolysis

Combined Diagnosis

1. [WBC>17.02NSG#>12.5LYM#<0.92] It indicates a stress leukogram, which is common in cases of stress (e.g., debilitating illness, trauma, surgery, pain, capture, and shock).

Testing Physician: **Chief Physician:** **Hospital Tel.:** **Report Date:** 2026-01-17

Hospital Address: 126 Nguyen Chi Thanh, P. Vuon Lai, Tp. HCM

This test result is valid for this sample and is only used as a diagnostic reference for clinicians.