PHÒNG KHÁM THÚ Y SUNVET

Test Report of Hematological Morphological Analysis

Pet Name: ca rem
Gender: Female
Case No.: 2601050003

Owner Tel.:
Species: Feline
Test Time: 2026-01-05 10:40

Owner Name:
Age:

Test Results

	Test Item	Test Result		Reference Range
01.	WBC	31.31 10^9/L	↑	2.87-17.02
	NEU#	29.67 10^9/L	↑	2.30-10.29
	NST#	0.22 10^9/L		0.00-0.80
	NSG#	28.99 10^9/L	↑	2.30-12.50
	NSH#	0.45 10^9/L	↑	0.00-0.30
	LYM#	0.69 10^9/L	↓	0.92-6.88
	MON#	0.82 10^9/L	↑	0.05-0.67
	EOS#	0.14 10^9/L	↓	0.17-1.57
	BAS#	0.0 10^9/L		0.00-0.26
	NEU%	94.75 %	↑	38.00-80.00
	NST/WBC%	0.71 %		0.00-10.00
	NST/NEU%	0.75 %		0.00-15.00
	NSG%	92.59 %	↑	35.00-75.00
	NSH/WBC%	1.45 %		0.00-3.00
	NSH/NEU%	1.53 %		0.00-4.00
	LYM%	2.2 %	↓	16.00-47.50
	MON%	2.61 %		1.00-7.60
	EOS%	0.45 %	↓	1.00-11.10
	BAS%	0.0 %		0.00-0.70
02.	RBC	12.17 10^12/L		6.54-12.20
	HGB	155.81 g/L		98.00-162.00
	HCT	48.77 %		30.30-52.30
	MCV	40.09 fL		35.90-53.10
	MCH	12.81 pg		11.80-17.30
	MCHC	319.49 g/L		281.00-358.00
	RDW-CV	21.27 %		20.90-33.60
	RDW-SD	18.53 fL		16.00-27.40
	HDW-CV	16.51 %		7.00-30.00
	HDW-SD	2.11 g/L		2.00-8.00
	RET#	1.87 10^9/L	↓	3.00-50.00
	RET%	0.02 %		0.00-1.00
	ETG#	0.0 10^12/L		0.00-0.06
	ETG%	0.0 %		0.00-2.50
	SPH#	0.42 10^9/L		0.00-193.66
	SPH%	0.0 %		0.00-2.71
03.	PLT	232.5 10^9/L		151.00-600.00
	MPV	13.27 fL		11.40-21.60
	PDW	14.13 fL		9.10-19.40
	PCT	0.31 %		0.17-0.86
	APLT#	0.0 10^9/L		0.00-0.15

SUN VET

NEOVET DX

This test result is valid for this sample and is only used as a diagnostic reference for clinicians.

PHÒNG KHÁM THÚ Y SUNVET

Test Report of Hematological Morphological Analysis

Pet Name: ca rem **Case No.:** 2601050003 **Test Time:** 2026-01-05 10:40

Test Item	Test Result	Reference Range	Low	Normal	High
P-LCC	13.95 10^9/L	0.00-103.00			
P-LCR	6.0 %	0.00-30.00			

White Blood Cell Distribution Image (WBC)

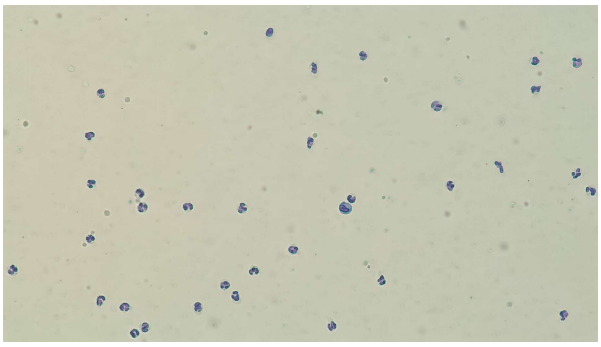

Red Blood Cell & Platelet Distribution Image (RBC&PLT)

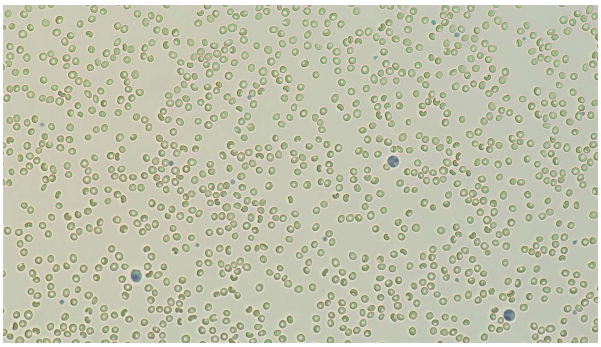

WBC Histogram

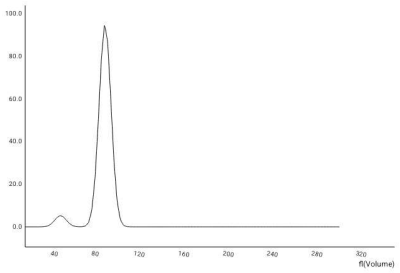

RBC Histogram

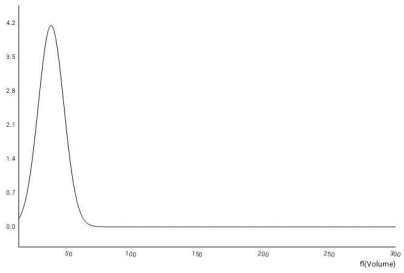

Platelet Histogram

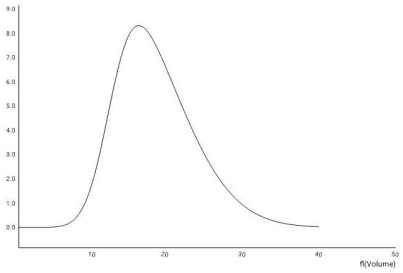

This test result is valid for this sample and is only used as a diagnostic reference for clinicians.

PHÒNG KHÁM THÚ Y SUNVET

Test Report of Hematological Morphological Analysis

Pet Name: ca rem **Case No.:** 2601050003 **Test Time:** 2026-01-05 10:40

NST

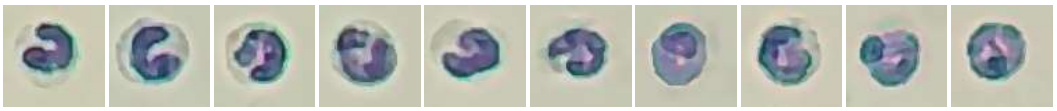

Number: 22 sheets/143 images/754 images | Concentration: 0.22 10^9/L

NSG

Number: 3130 sheets/143 images/754 images | Concentration: 28.99 10^9/L

NSH

Number: 50 sheets/143 images/754 images | Concentration: 0.45 10^9/L

LYM

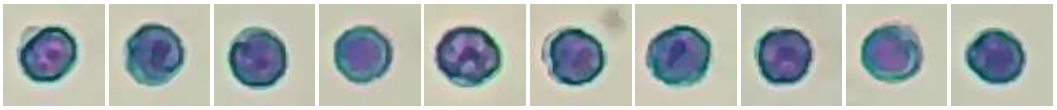

Number: 73 sheets/143 images/754 images | Concentration: 0.69 10^9/L

MON

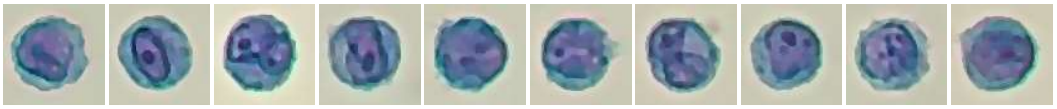

Number: 86 sheets/143 images/754 images | Concentration: 0.82 10^9/L

EOS

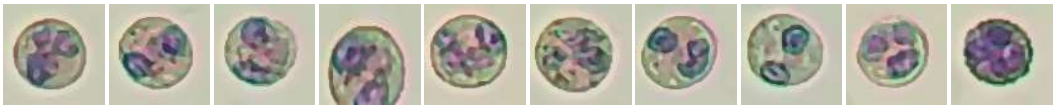

Number: 15 sheets/143 images/754 images | Concentration: 0.14 10^9/L

This test result is valid for this sample and is only used as a diagnostic reference for clinicians.

PHÒNG KHÁM THÚ Y SUNVET

Test Report of Hematological Morphological Analysis

Pet Name: ca rem **Case No.:** 2601050003 **Test Time:** 2026-01-05 10:40

RET

Number: 20 sheets/143 images/754 images | Concentration: 1.87 10^9/L

ETG

Number: 6 sheets/143 images/754 images | Concentration: 0.0 10^12/L

SPH

Number: 1 sheets/143 images/754 images | Concentration: 0.42 10^9/L

P-LCC

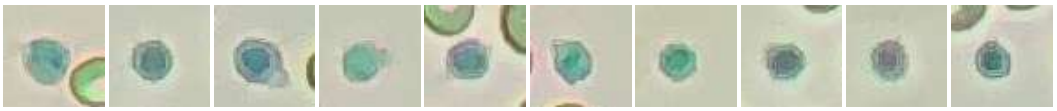

Number: 926 sheets/575 images/754 images | Concentration: 13.95 10^9/L

Clinical Significance

Individual Diagnosis

I. [WBC]

1. [WBC>17.02] It is common in cases of inflammation, blood diseases, malignant tumors, stress, infections (viral, bacterial, parasitic, etc.), tissue necrosis, poisoning, etc.
2. [NEU#>10.29] It is common in cases of bacterial infections, poisoning, post-operation, stress, acute inflammation, chronic inflammatory bleeding/hemolysis, etc.
3. [NSG#>12.5] It indicates that the neutrophil nucleus has shifted to the right. It is common in cases of infectious inflammation, poisoning, post-operation, stress hemogram, etc.
4. [NSH#>0.30] It is indicated that there is a stress - induced blood profile, chronic inflammation, a disease recovery phase, glucocorticoid therapy, hyperadrenocorticism, long - term exposure to EDTA, etc.
5. [LYM#<0.92] It is common in cases of stress, protein losing enteropathy caused by interruption of lymphocyte recirculation, lymphangiectasia intestinal, use of immunosuppressant drugs, etc.

This test result is valid for this sample and is only used as a diagnostic reference for clinicians.

PHÒNG KHÁM THÚ Y SUNVET

Test Report of Hematological Morphological Analysis

Pet Name: ca rem **Case No.:** 2601050003 **Test Time:** 2026-01-05 10:40

Clinical Significance

6. [MON#>0.67] It is common in cases of stress, acute (late stage infections) and chronic inflammation, recovery from disease, suppurative inflammation, use of glucocorticoid drugs, etc.

Combined Diagnosis

1. [WBC>17.02NSG#>12.5LYM#<0.92] It indicates a stress leukogram, which is common in cases of stress (e.g., debilitating illness, trauma, surgery, pain, capture, and shock).

Testing Physician: **Chief Physician:** **Hospital Tel.:** **Report Date:** 2026-01-05

Hospital Address: 126 Nguyen Chi Thanh, P. Vuon Lai, Tp. HCM

This test result is valid for this sample and is only used as a diagnostic reference for clinicians.