PHÒNG KHÁM THÚ Y SUNVET

Test Report of Hematological Morphological Analysis

Pet Name: lac
Gender: Female
Case No.: 2601080002

Owner Tel.:
Species: Canine
Test Time: 2026-01-08 15:26

Owner Name:
Age: 7Month

Test Results

	Test Item	Test Result		Reference Range	Low | Normal | High
01.	WBC	8.33 10^9/L		5.05-16.76	
	NEU#	5.44 10^9/L		2.95-11.64	
	NST#	0.11 10^9/L		0.00-0.80	
	NSG#	5.31 10^9/L		2.50-11.30	
	NSH#	0.01 10^9/L		0.00-0.40	
	LYM#	2.17 10^9/L		1.05-5.10	
	MON#	0.71 10^9/L		0.16-1.12	
	EOS#	0.01 10^9/L	↓	0.06-1.23	
	BAS#	0.0 10^9/L		0.00-0.10	
	NEU%	65.29 %		52.00-78.00	
	NST/WBC%	1.38 %		0.00-10.00	
	NST/NEU%	2.11 %		0.00-20.00	
	NSG%	63.79 %		50.00-75.00	
	NSH/WBC%	0.11 %		0.00-5.00	
	NSH/NEU%	0.18 %		0.00-7.00	
	LYM%	26.09 %		16.00-41.50	
	MON%	8.51 %		1.00-13.00	
	EOS%	0.11 %	↓	0.50-11.85	
	BAS%	0.0 %		0.00-0.90	
02.	RBC	5.81 10^12/L		5.65-8.87	
	HGB	145.95 g/L		131.00-205.00	
	HCT	39.72 %		37.30-61.70	
	MCV	68.41 fL		61.60-73.50	
	MCH	25.14 pg		21.20-25.90	
	MCHC	367.48 g/L		320.00-379.00	
	RDW-CV	12.92 %		11.20-17.10	
	RDW-SD	31.05 fL		25.60-41.60	
	HDW-CV	11.96 %		7.00-20.00	
	HDW-SD	3.01 g/L		2.00-8.00	
	RET#	4.02 10^9/L		3.00-110.00	
	RET%	0.07 %		0.00-1.50	
	ETG#	0.0 10^12/L		0.00-0.05	
	ETG%	0.0 %		0.00-1.65	
	SPH#	0.62 10^9/L		0.00-130.10	
	SPH%	0.01 %		0.00-1.54	
03.	PLT	30.29 10^9/L	↓	148.00-484.00	
	MPV	12.76 fL		8.70-13.20	
	PDW	11.26 fL		9.10-19.40	
	PCT	0.04 %	↓	0.14-0.46	
	APLT#	0.0 10^9/L		0.00-0.15	

This test result is valid for this sample and is only used as a diagnostic reference for clinicians.

PHÒNG KHÁM THÚ Y SUNVET

Test Report of Hematological Morphological Analysis

Pet Name: lac **Case No.:** 2601080002 **Test Time:** 2026-01-08 15:26

Test Item	Test Result	Reference Range	Low	Normal	High
P-LCC	2.42 10^9/L	0.00-66.00			
P-LCR	8.0 %	0.00-25.00			

White Blood Cell Distribution Image (WBC)

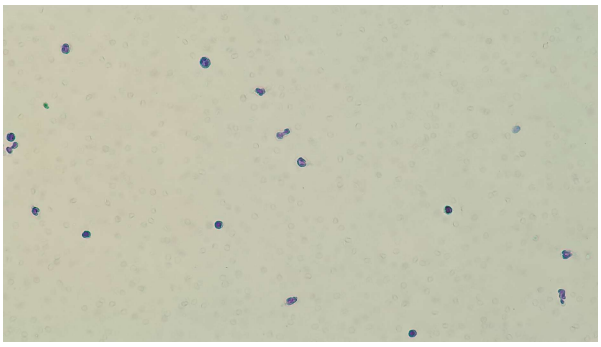

Red Blood Cell & Platelet Distribution Image (RBC&PLT)

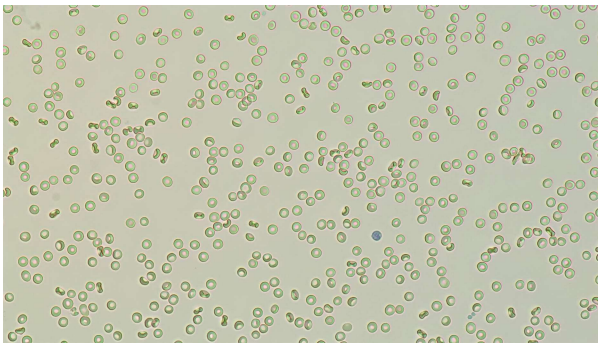

WBC Histogram

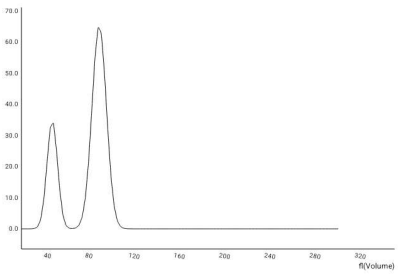

RBC Histogram

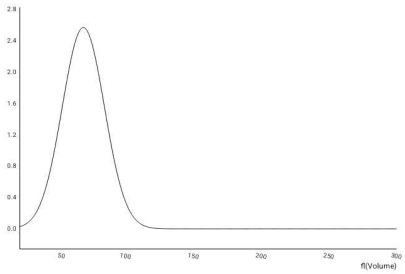

Platelet Histogram

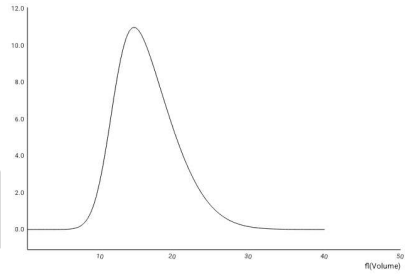

This test result is valid for this sample and is only used as a diagnostic reference for clinicians.

PHÒNG KHÁM THÚ Y SUNVET

Test Report of Hematological Morphological Analysis

Pet Name: lac **Case No.:** 2601080002 **Test Time:** 2026-01-08 15:26

NST

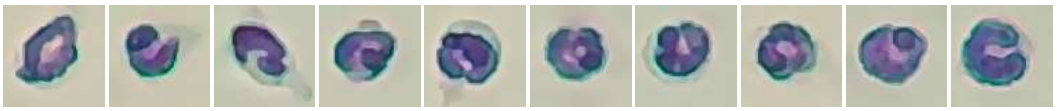

Number: 12 sheets/143 images/754 images | Concentration: 0.11 10^9/L

NSG

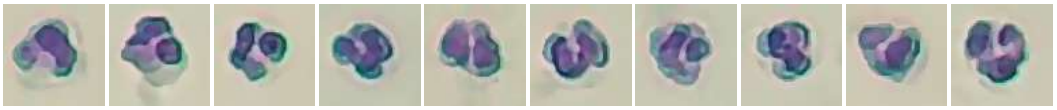

Number: 583 sheets/143 images/754 images | Concentration: 5.31 10^9/L

NSH

Number: 1 sheets/143 images/754 images | Concentration: 0.01 10^9/L

LYM

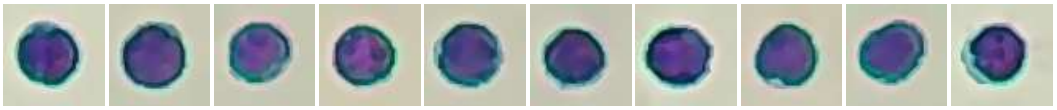

Number: 235 sheets/143 images/754 images | Concentration: 2.17 10^9/L

MON

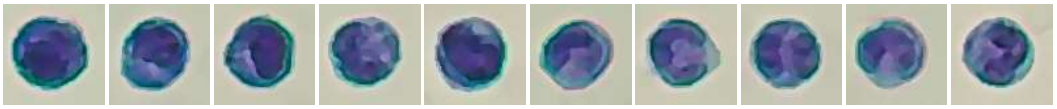

Number: 76 sheets/143 images/754 images | Concentration: 0.71 10^9/L

EOS

Number: 1 sheets/143 images/754 images | Concentration: 0.01 10^9/L

This test result is valid for this sample and is only used as a diagnostic reference for clinicians.

PHÒNG KHÁM THÚ Y SUNVET

Test Report of Hematological Morphological Analysis

Pet Name: lac **Case No.:** 2601080002 **Test Time:** 2026-01-08 15:26

RET

Number: 43 sheets/143 images/754 images | Concentration: 4.02 10^9/L

ETG

Number: 4 sheets/143 images/754 images | Concentration: 0.0 10^12/L

SPH

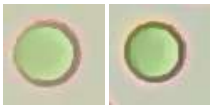

Number: 2 sheets/143 images/754 images | Concentration: 0.62 10^9/L

P-LCC

Number: 107 sheets/575 images/754 images | Concentration: 2.42 10^9/L

Clinical Significance

Individual Diagnosis

I. [PLT]

1. [PLT<148] It is common in cases of sample agglutination, bleeding, platelet destruction, organ sequestration, drug induction, hypersplenism, infections (e.g. Babesia, FeLV, FIV), tumors, immune-mediated diseases, bone marrow disorders, etc.
2. [PCT<0.14] It indicates a decrease in platelets.

Testing Physician: **Chief Physician:** **Hospital Tel.:** **Report Date:** 2026-01-08

Hospital Address: 126 Nguyen Chi Thanh, P. Vuon Lai, Tp. HCM

This test result is valid for this sample and is only used as a diagnostic reference for clinicians.