PHÒNG KHÁM THÚ Y SUNVET

Test Report of Hematological Morphological Analysis

Pet Name: Cho Gia
Gender: Female
Case No.: 2601270001

Owner Tel.:
Species: Canine
Test Time: 2026-01-27 11:58

Owner Name:
Age:

Test Results

	Test Item	Test Result		Reference Range
01.	WBC	21.35 10^9/L	↑	5.05-16.76
	NEU#	19.62 10^9/L	↑	2.95-11.64
	NST#	0.3 10^9/L		0.00-0.80
	NSG#	18.21 10^9/L	↑	2.50-11.30
	NSH#	1.11 10^9/L	↑	0.00-0.40
	LYM#	0.61 10^9/L	↓	1.05-5.10
	MON#	1.12 10^9/L		0.16-1.12
	EOS#	0.0 10^9/L	↓	0.06-1.23
	BAS#	0.0 10^9/L		0.00-0.10
	NEU%	91.9 %	↑	52.00-78.00
	NST/WBC%	1.38 %		0.00-10.00
	NST/NEU%	1.51 %		0.00-20.00
	NSG%	85.33 %	↑	50.00-75.00
	NSH/WBC%	5.19 %	↑	0.00-5.00
	NSH/NEU%	5.65 %		0.00-7.00
	LYM%	2.87 %	↓	16.00-41.50
	MON%	5.24 %		1.00-13.00
	EOS%	0.0 %	↓	0.50-11.85
	BAS%	0.0 %		0.00-0.90
02.	RBC	4.9 10^12/L	↓	5.65-8.87
	HGB	110.26 g/L	↓	131.00-205.00
	HCT	32.89 %	↓	37.30-61.70
	MCV	67.08 fL		61.60-73.50
	MCH	22.48 pg		21.20-25.90
	MCHC	335.19 g/L		320.00-379.00
	RDW-CV	11.63 %		11.20-17.10
	RDW-SD	27.65 fL		25.60-41.60
	HDW-CV	12.46 %		7.00-20.00
	HDW-SD	2.8 g/L		2.00-8.00
	RET#	0.32 10^9/L	↓	3.00-110.00
	RET%	0.01 %		0.00-1.50
	ETG#	0.0 10^12/L		0.00-0.05
	ETG%	0.0 %		0.00-1.65
	SPH#	0.31 10^9/L		0.00-130.10
	SPH%	0.01 %		0.00-1.54
03.	PLT	802.95 10^9/L	↑	148.00-484.00
	MPV	13.1 fL		8.70-13.20
	PDW	10.15 fL		9.10-19.40
	PCT	1.05 %	↑	0.14-0.46
	APLT#	0.0 10^9/L		0.00-0.15

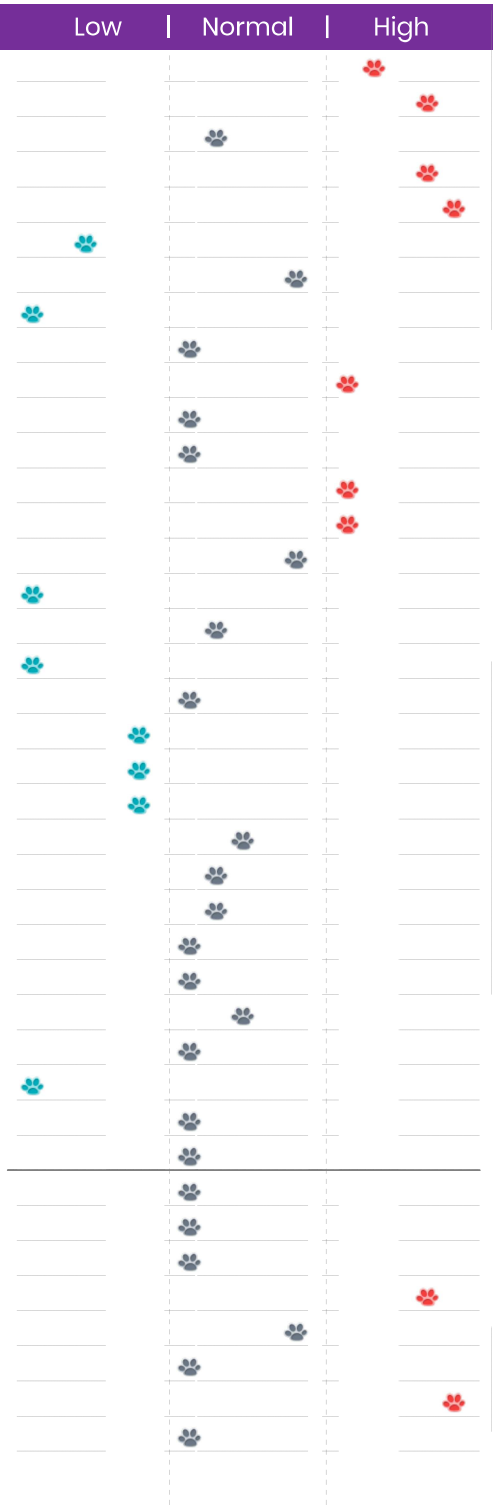

This test result is valid for this sample and is only used as a diagnostic reference for clinicians.

PHÒNG KHÁM THÚ Y SUNVET

Test Report of Hematological Morphological Analysis

Pet Name: Cho Gia **Case No.:** 2601270001 **Test Time:** 2026-01-27 11:58

Test Item	Test Result	Reference Range	Low	Normal	High
P-LCC	53.03 10^9/L	0.00-66.00			
P-LCR	6.6 %	0.00-25.00			

White Blood Cell Distribution Image (WBC)

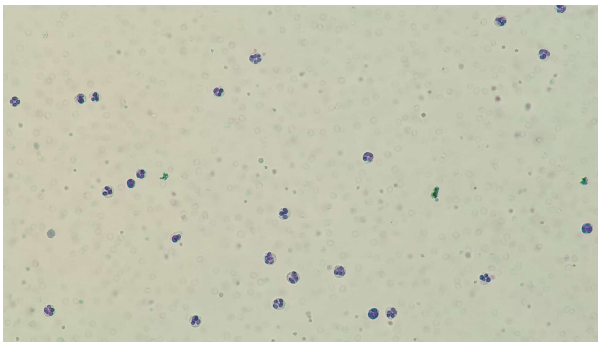

Red Blood Cell & Platelet Distribution Image (RBC&PLT)

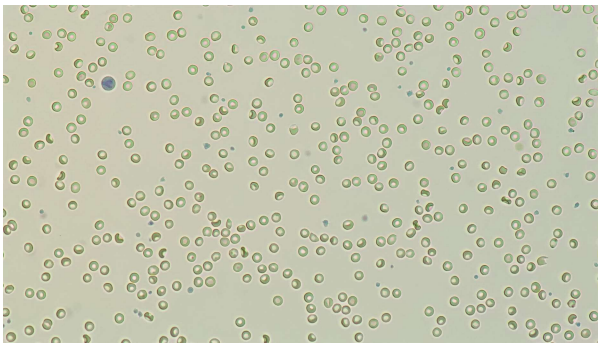

WBC Histogram

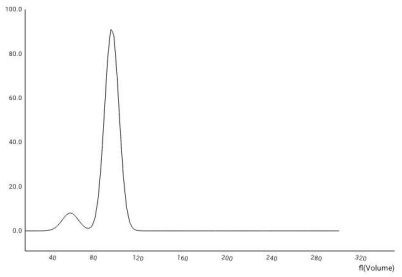

RBC Histogram

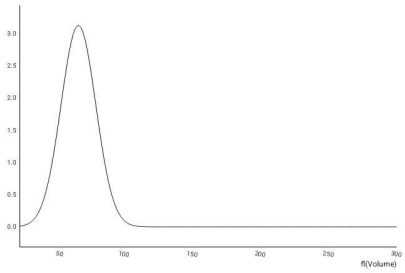

Platelet Histogram

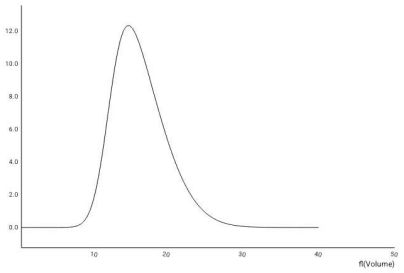

This test result is valid for this sample and is only used as a diagnostic reference for clinicians.

PHÒNG KHÁM THÚ Y SUNVET

Test Report of Hematological Morphological Analysis

Pet Name: Cho Gia **Case No.:** 2601270001 **Test Time:** 2026-01-27 11:58

NST

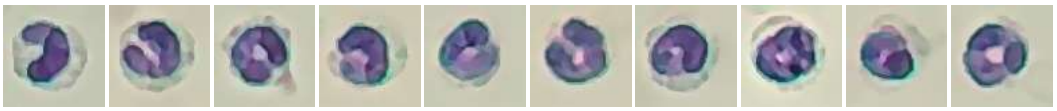

Number: 31 sheets/143 images/754 images | Concentration: 0.3 10^9/L

NSG

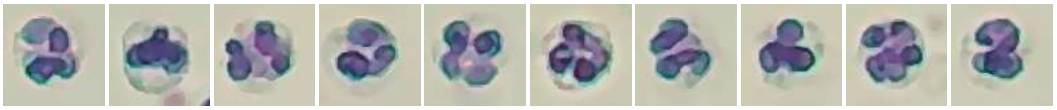

Number: 1950 sheets/143 images/754 images | Concentration: 18.21 10^9/L

NSH

Number: 108 sheets/143 images/754 images | Concentration: 1.11 10^9/L

LYM

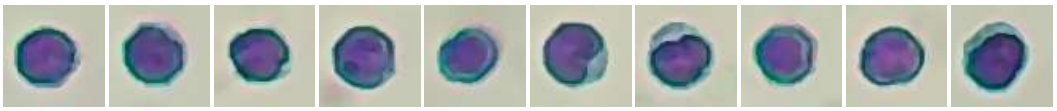

Number: 69 sheets/143 images/754 images | Concentration: 0.61 10^9/L

MON

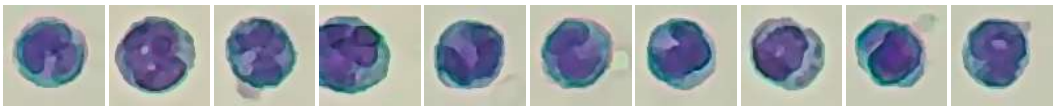

Number: 116 sheets/143 images/754 images | Concentration: 1.12 10^9/L

RET

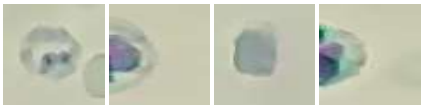

Number: 4 sheets/143 images/754 images | Concentration: 0.32 10^9/L

This test result is valid for this sample and is only used as a diagnostic reference for clinicians.

PHÒNG KHÁM THÚ Y SUNVET

Test Report of Hematological Morphological Analysis

Pet Name: Cho Gia **Case No.:** 2601270001 **Test Time:** 2026-01-27 11:58

ETG

Number: 7 sheets/143 images/754 images | Concentration: 0.0 10^12/L

SPH

Number: 1 sheets/143 images/754 images | Concentration: 0.31 10^9/L

P-LCC

Number: 3269 sheets/575 images/754 images | Concentration: 53.03 10^9/L

Clinical Significance

Individual Diagnosis

I. [WBC]

1. [WBC>16.76] It is common in cases of inflammation, blood diseases, malignant tumors, stress, infections (viral, bacterial, parasitic, etc.), tissue necrosis, poisoning, etc.
2. [NEU#>11.64] It is common in cases of bacterial infections, poisoning, post-operation, stress, acute inflammation, chronic inflammatory bleeding/hemolysis, etc.
3. [NSG#>11.30] It indicates that the neutrophil nucleus has shifted to the right. It is common in cases of infectious inflammation, poisoning, post-operation, stress hemogram, etc.
4. [NSH#>0.40] It is indicated that there is a stress - induced blood profile, chronic inflammation, a disease recovery phase, glucocorticoid therapy, hyperadrenocorticism, long - term exposure to EDTA, etc.
5. [LYM#<1.05] It is common in cases of stress, protein losing enteropathy caused by interruption of lymphocyte recirculation, lymphangiectasia intestinal, use of immunosuppressant drugs, etc.

II. [RBC]

1. [RBC<5.65] It is common in cases of infections, acute/chronic hemorrhagic anemia, hemolytic anemia, deficiency anemia, aplastic anemia, etc.
2. [HGB<131] It is common in cases of infections, severe hypochromic anemia, acute/chronic hemorrhagic anemia, hemolytic anemia, deficiency anemia, aplastic anemia, etc.
3. [HCT<37.3] It is common in cases of anemia or bleeding from various causes.

III. [PLT]

1. [PLT>484] It is common in cases of inflammation, tumors, iron deficiency, post-splenectomy, myeloproliferative disorders, drug induction, etc.
2. [PCT>0.46] It indicates an increase in platelets or macroplatelets.

Combined Diagnosis

This test result is valid for this sample and is only used as a diagnostic reference for clinicians.

PHÒNG KHÁM THÚ Y SUNVET

Test Report of Hematological Morphological Analysis

Pet Name: Cho Gia **Case No.:** 2601270001 **Test Time:** 2026-01-27 11:58

Clinical Significance

1. [RBC<5.65HGB<131] It indicates a normocytic anemia, which is common in cases of aplastic anemia, acute blood loss within 40 h, hemolysis within 40 h, decreased hematopoiesis, leukemia, etc.
2. [HCT<37.3RET#<110] It indicates a non-regenerative anemia
3. [WBC>16.76NSG#>11.3LYM#<1.05EOS#<0.06] It indicates a stress leukogram, which is common in cases of stress (e.g., debilitating illness, trauma, surgery, pain, capture, and shock).

Testing Physician: **Chief Physician:** **Hospital Tel.:** **Report Date:** 2026-01-27

Hospital Address: 126 Nguyen Chi Thanh, P. Vuon Lai, Tp. HCM

This test result is valid for this sample and is only used as a diagnostic reference for clinicians.