PHÒNG KHÁM THÚ Y SUNVET

Test Report of Hematological Morphological Analysis

Pet Name: Cow
Gender:
Case No.: 2603170001

Owner Tel.:
Species: Canine
Test Time: 2026-03-17 09:28

Owner Name:
Age:

Test Results

	Test Item	Test Result		Reference Range	Low | Normal | High
01.	WBC	13.67 10^9/L		5.05-16.76	
	NEU#	12.1 10^9/L	↑	2.95-11.64	
	NST#	0.05 10^9/L		0.00-0.80	
	NSG#	11.69 10^9/L	↑	2.50-11.30	
	NSH#	0.36 10^9/L		0.00-0.40	
	LYM#	1.14 10^9/L		1.05-5.10	
	MON#	0.39 10^9/L		0.16-1.12	
	EOS#	0.04 10^9/L	↓	0.06-1.23	
	BAS#	0.0 10^9/L		0.00-0.10	
	NEU%	88.49 %	↑	52.00-78.00	
	NST/WBC%	0.35 %		0.00-10.00	
	NST/NEU%	0.39 %		0.00-20.00	
	NSG%	85.53 %	↑	50.00-75.00	
	NSH/WBC%	2.62 %		0.00-5.00	
	NSH/NEU%	2.96 %		0.00-7.00	
	LYM%	8.37 %	↓	16.00-41.50	
	MON%	2.88 %		1.00-13.00	
	EOS%	0.26 %	↓	0.50-11.85	
	BAS%	0.0 %		0.00-0.90	
02.	RBC	5.84 10^12/L		5.65-8.87	
	HGB	149.85 g/L		131.00-205.00	
	HCT	43.07 %		37.30-61.70	
	MCV	73.7 fL	↑	61.60-73.50	
	MCH	25.64 pg		21.20-25.90	
	MCHC	347.95 g/L		320.00-379.00	
	RDW-CV	11.92 %		11.20-17.10	
	RDW-SD	28.21 fL		25.60-41.60	
	HDW-CV	12.4 %		7.00-20.00	
	HDW-SD	3.18 g/L		2.00-8.00	
	RET#	14.06 10^9/L		3.00-110.00	
	RET%	0.24 %		0.00-1.50	
	ETG#	0.0 10^12/L		0.00-0.05	
	ETG%	0.0 %		0.00-1.65	
	SPH#	0.0 10^9/L		0.00-130.10	
	SPH%	0.0 %		0.00-1.54	
03.	PLT	290.98 10^9/L		148.00-484.00	
	MPV	12.65 fL		8.70-13.20	
	PDW	10.35 fL		9.10-19.40	
	PCT	0.37 %		0.14-0.46	
	APLT#	0.0 10^9/L		0.00-0.15	

NEOVET DX

This test result is valid for this sample and is only used as a diagnostic reference for clinicians.

PHÒNG KHÁM THÚ Y SUNVET

Test Report of Hematological Morphological Analysis

Pet Name: Cow **Case No.:** 2603170001 **Test Time:** 2026-03-17 09:28

Test Item	Test Result	Reference Range	Low	Normal	High
P-LCC	17.46 10^9/L	0.00-66.00			
P-LCR	6.0 %	0.00-25.00			

White Blood Cell Distribution Image (WBC)

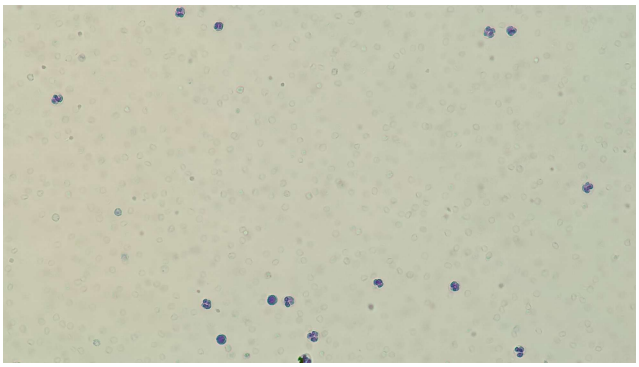

Red Blood Cell & Platelet Distribution Image (RBC&PLT)

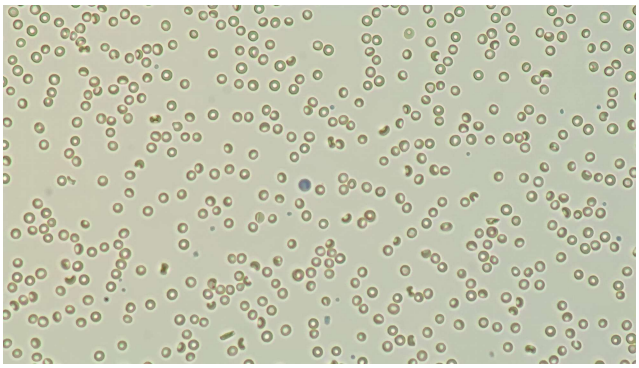

WBC Histogram

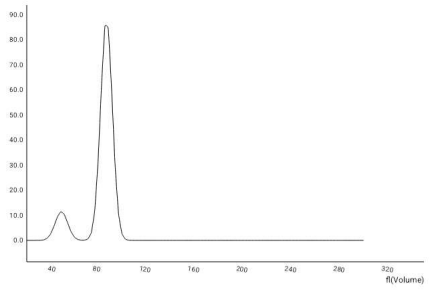

RBC Histogram

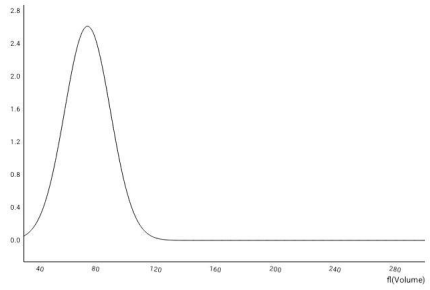

Platelet Histogram

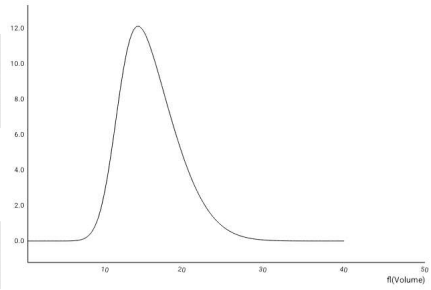

NEOVET DX

This test result is valid for this sample and is only used as a diagnostic reference for clinicians.

PHÒNG KHÁM THÚ Y SUNVET

Test Report of Hematological Morphological Analysis

Pet Name: Cow **Case No.:** 2603170001 **Test Time:** 2026-03-17 09:28

NST

Number: 5 sheets/143 images/754 images | Concentration: 0.05 10^9/L

NSG

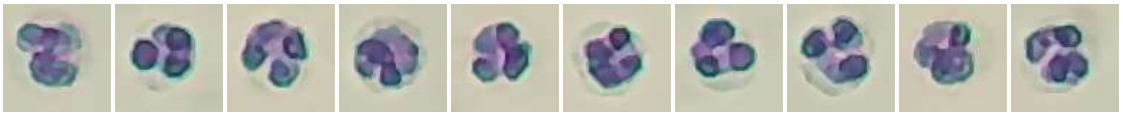

Number: 1199 sheets/143 images/754 images | Concentration: 11.69 10^9/L

NSH

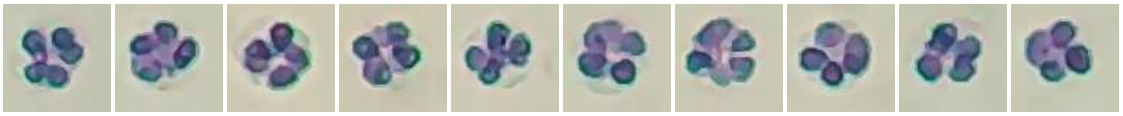

Number: 37 sheets/143 images/754 images | Concentration: 0.36 10^9/L

LYM

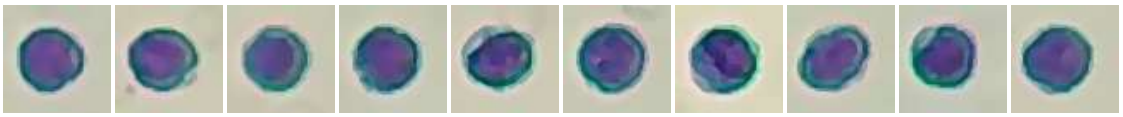

Number: 115 sheets/143 images/754 images | Concentration: 1.14 10^9/L

MON

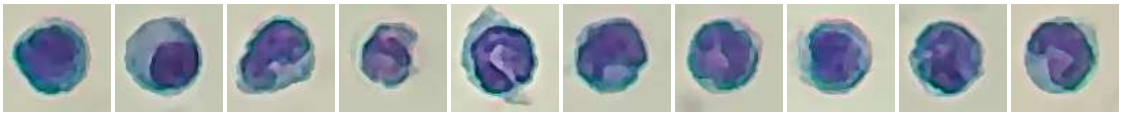

Number: 38 sheets/143 images/754 images | Concentration: 0.39 10^9/L

EOS

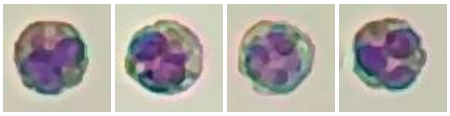

Number: 4 sheets/143 images/754 images | Concentration: 0.04 10^9/L

NEOVET DX

This test result is valid for this sample and is only used as a diagnostic reference for clinicians.

PHÒNG KHÁM THÚ Y SUNVET

Test Report of Hematological Morphological Analysis

Pet Name: Cow **Case No.:** 2603170001 **Test Time:** 2026-03-17 09:28

RET

Number: 136 sheets/143 images/754 images | Concentration: 14.06 10^9/L

ETG

Number: 4 sheets/143 images/754 images | Concentration: 0.0 10^12/L

P-LCC

Number: 1130 sheets/575 images/754 images | Concentration: 17.46 10^9/L

Clinical Significance

Individual Diagnosis

I. [WBC]

1. [NEU#>11.64] It is common in cases of bacterial infections, poisoning, post-operation, stress, acute inflammation, chronic inflammatory bleeding/hemolysis, etc.
2. [NSG#>11.30] It indicates that the neutrophil nucleus has shifted to the right. It is common in cases of infectious inflammation, poisoning, post-operation, stress hemogram, etc.

II. [RBC]

1. [MCV>73.50] Such increase is common in cases of macrocytic anemia; e.g., regenerative anemia, vitamin 12 and folic acid deficiencies, certain liver diseases, and bone marrow disorders.

Testing Physician: **Chief Physician:** **Hospital Tel.:** 028 2210 9936 **Report Date:** 2026-03-17

Hospital Address: 126 Nguyn Chí Thanh, P.Vn Lài, Tp.H Chí Minh

NEOVET DX

This test result is valid for this sample and is only used as a diagnostic reference for clinicians.