PHÒNG KHÁM THÚ Y SUNVET

Test Report of Urine Morphological Analysis

Pet Name: Meo
Gender: Male
Case No.: 2601270004

Owner Tel.:
Species: Feline
Test Time: 2026-01-27 18:08

Owner Name:
Age:

Color: Yellow

Transparency: Slight turbidity

Treatment: Centrifuge

Test Results

Test Item		Test Result	Reference Range	Unit	Negative	|	Positive
01 Cast	HYA#	0.0	0.00-1.00	/LPF	-		
	RBC-C#	0.0	0.00-0.00	/LPF	-		
	LC#	0.0	0.00-0.00	/LPF	-		
	RTC#	0.0	0.00-0.00	/LPF	-		
	GRA#	0.0	0.00-0.00	/LPF	-		
	WAC#	0.0	0.00-0.00	/LPF	-		
	FC#	0.0	0.00-0.00	/LPF	-		
	BC#	0.0	0.00-0.00	/LPF	-		
02 Crystal	MAP#	5.73	0.00-0.30	/HPF			++
	COMC#	0.0	0.00-0.00	/HPF	-		
	COD#	0.01	0.00-0.30	/HPF	-		
	CP#	0.0	0.00-0.00	/HPF	-		
	UAC#	0.0	0.00-0.00	/HPF	-		
	CYSC#	0.0	0.00-0.00	/HPF	-		
	CC#	0.0	0.00-0.00	/HPF	-		
	BilC#	0.0	0.00-0.00	/HPF	-		
	AUC#	0.0	0.00-0.30	/HPF	-		
03 Cell	RBC#	21.36	0.00-5.00	/HPF			+++
	WBC#	0.53	0.00-5.00	/HPF	-		
	RTE#	0.0	0.00-0.00	/LPF	-		
	SEC#	0.0	0.00-2.00	/LPF	-		
	TEC#	0.0	0.00-2.00	/LPF	-		
	SPE#	0.0	0.00-0.00	/HPF	-		
04 Pathogenic microbes	COS#	0.0	0.00-0.00	/HPF	-		
	BAC#	0.0	0.00-0.00	/HPF	-		
	SAC#	0.0	0.00-0.00	/HPF	-		
	FUN#	0.0	0.00-0.00	/HPF	-		
05 Others	FAT#	0.01	0.00-5.00	/HPF	-		
	PHL#	0.0	0.00-1.00	/LPF	-		

This test result is valid for this sample and is only used as a diagnostic reference for clinicians.

PHÒNG KHÁM THÚ Y SUNVET

Test Report of Urine Morphological Analysis

Pet Name: Meo **Case No.:** 2601270004 **Test Time:** 2026-01-27 18:08

Distribution Image of Urinary Sediment

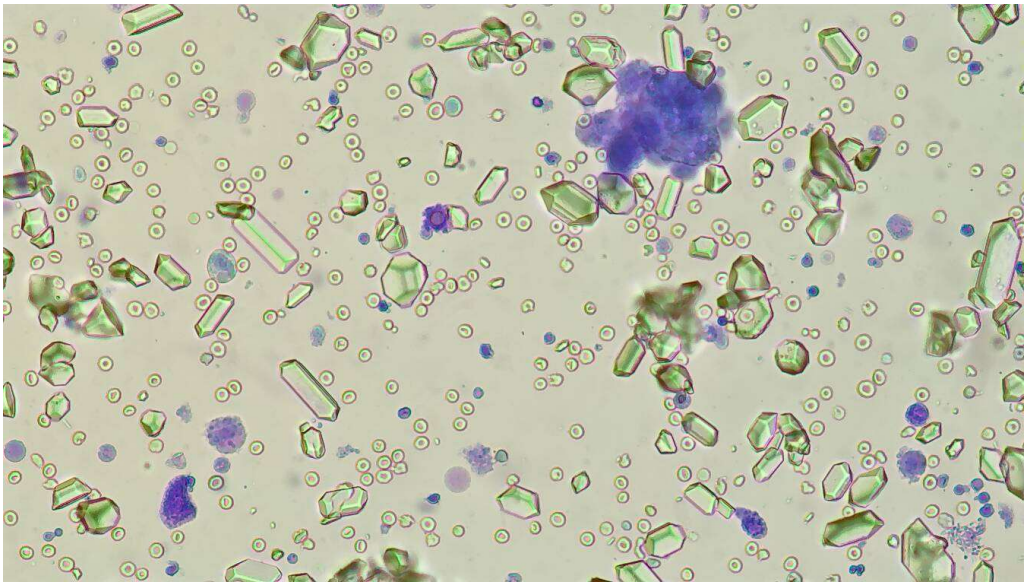

MAP

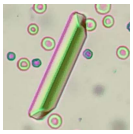

35m

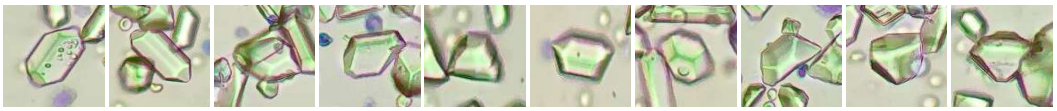

Concentration: 5.73 /HPF

COD

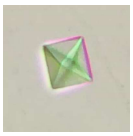

15m

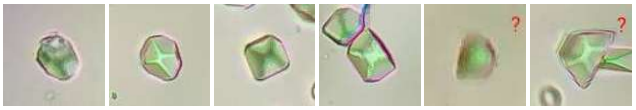

Concentration: 0.01 /HPF

RBC

15m

Concentration: 21.36 /HPF

This test result is valid for this sample and is only used as a diagnostic reference for clinicians.

PHÒNG KHÁM THÚ Y SUNVET

Test Report of Urine Morphological Analysis

Pet Name: Meo **Case No.:** 2601270004 **Test Time:** 2026-01-27 18:08

WBC

15m

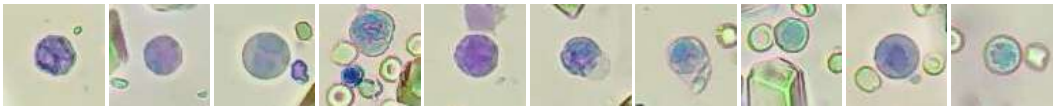

Concentration: 0.53 /HPF

FAT

10m

Concentration: 0.01 /HPF

Clinical Significance

1. [Yellow] Common in normal urine samples.
2. [MAP#>0.3] Indicates urinary tract infection and potential stone formation; common in bacterial infections, low urine volume, alkaline urine, or high dietary magnesium.
3. [RBC#>5] Common in pet urine samples with hematuria caused by cystitis, urinary stones, or crystals.

Testing Physician: **Chief Physician:** **Hospital Tel.:** **Report Date:** 2026-01-27

Hospital Address: 126 Nguyen Chi Thanh, P. Vuon Lai, Tp. HCM

This test result is valid for this sample and is only used as a diagnostic reference for clinicians.