Phòng khám thú y Mayo Vet Care
11 Lê Thước, Thảo Điền, thành phố Thủ Đức, Hồ Chí Minh
SĐT: 0348 098 055 Email: mayovetcare@gmail.com

Cytology Report

Species: Canine
Reference: RoRo
Breed: Golden Retriever
Age: 6 years
Test: Ear Cytology

Date of sample: 07.05.2026
Date of report: 07.05.2026

Diagnostic Test	Sample	Result
Ear Cytology	**Wax**	**Positive**
Findings: ***Malassezia, Cocci, Rods.***		
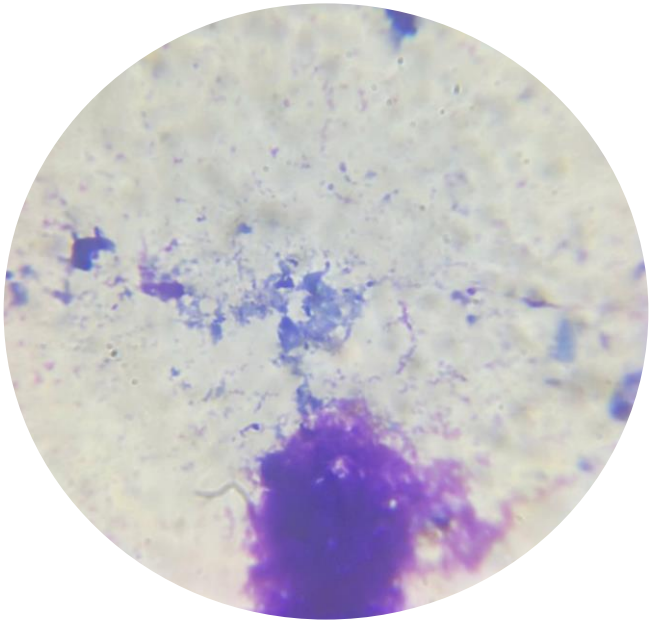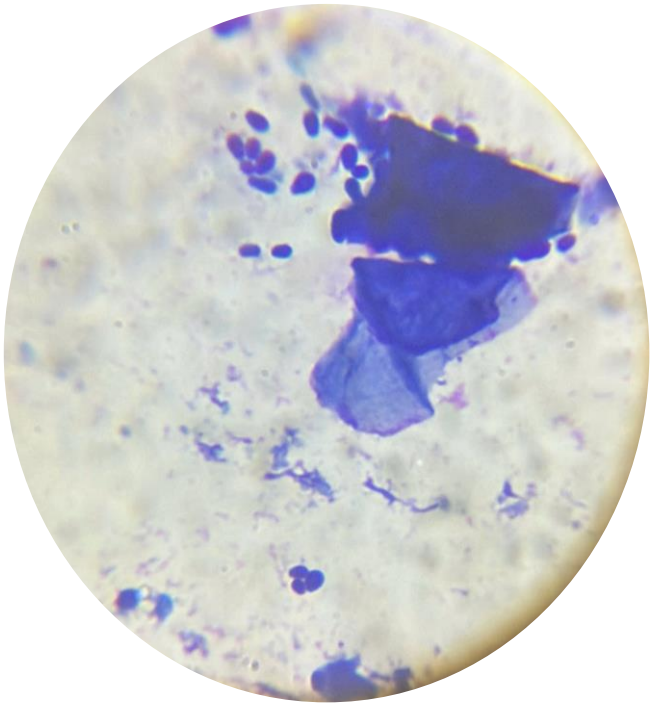
Image: