Phòng khám thú y Mayo Vet Care
11 Lê Thước, Thảo Điền, thành phố Thủ Đức, Hồ Chí Minh
SĐT: 0348 098 055 Email: mayovetcare@gmail.com

Biopsy Report

Species: Canine
Reference: Minnie
Breed: Mixed
Age: 13 years
Test: Biopsy

Date of sample: 09/04/2026
Date of report: 16/04/2026
Specimen: Distal uterine body tissue
Specimen Processing: Diff-Quik

MACROSCOPIC DESCRIPTION : Distal uterine body tissue	
MICROSCOPIC DESCRIPTION: Multiple cysts are present within the stromal tissue. The cysts are lined by a single layer of epithelium and contain fluid.	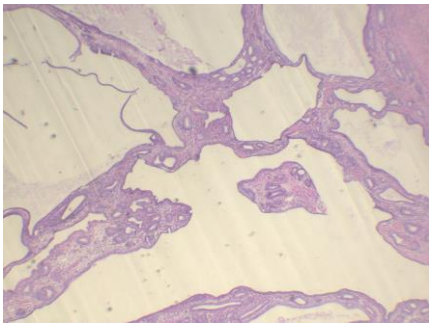 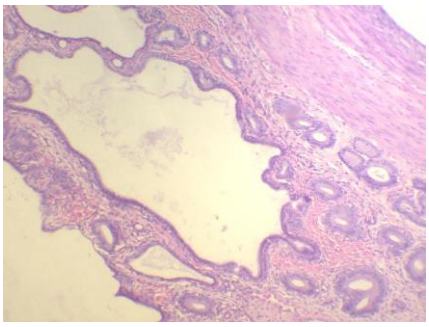
MICROSCOPIC INTERPRETATION: Multiple cysts are observed	**COMMENT**: The results are valid for the submitted sample.