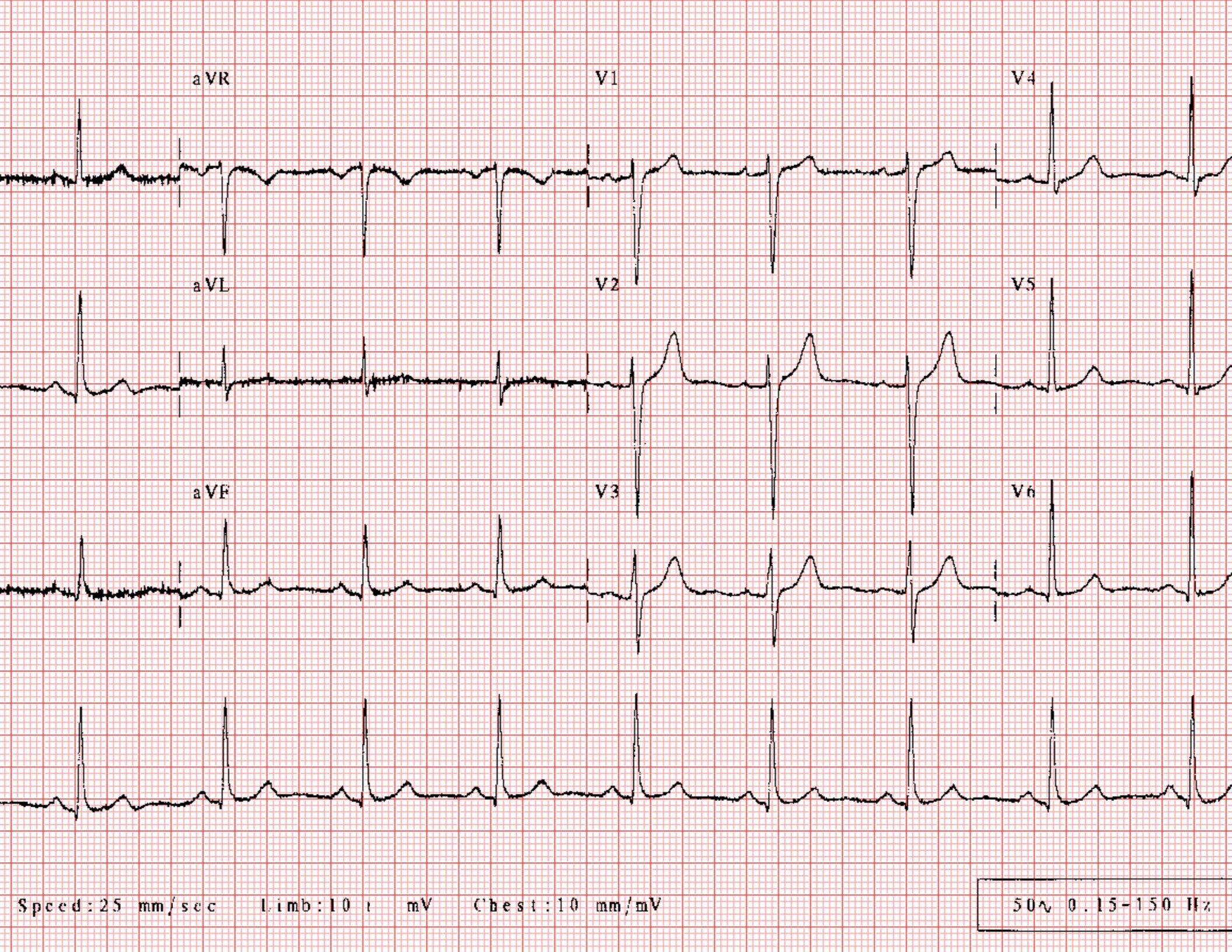
aVR
V1
V4
aVL
V2
V5
aVF
V3
V6
Speed:25 mm/sec
Limb:10 mV
Chest:10 mm/mV
50∿ 0.15-150 Hz

- ABNORMAL ECG -

Unconfirmed di

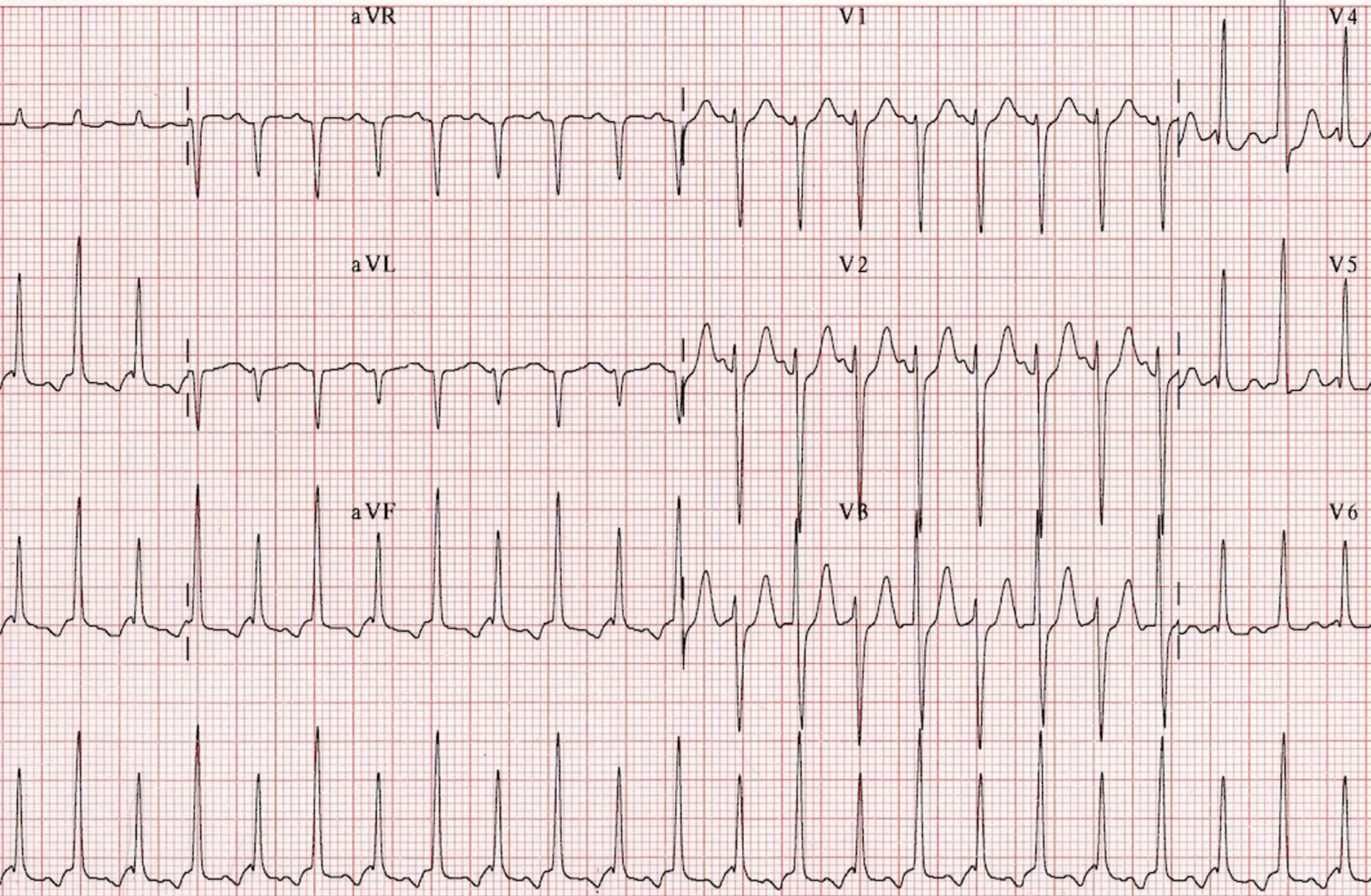

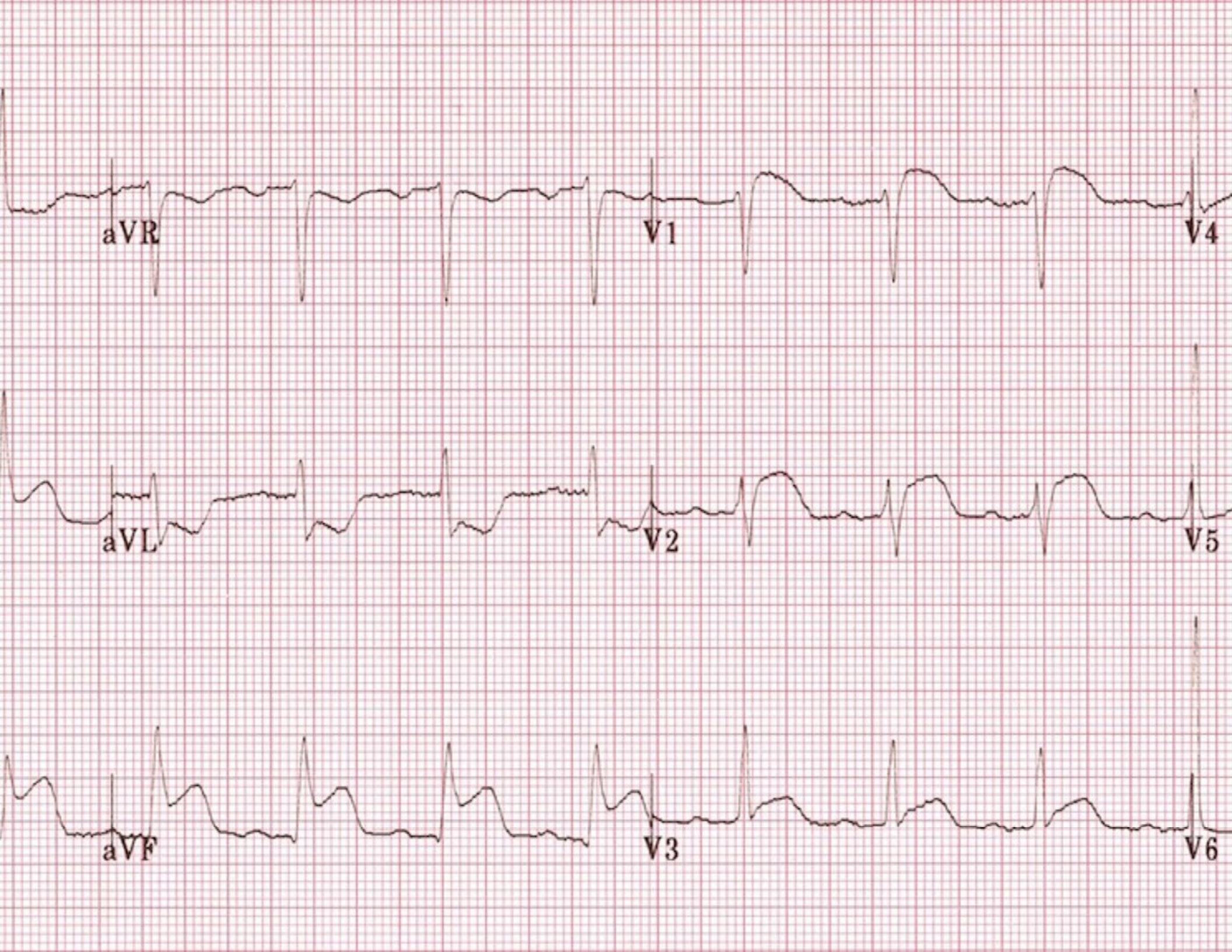
aVR
V1
V4
aVL
V2
V5
aVF
V3
V6

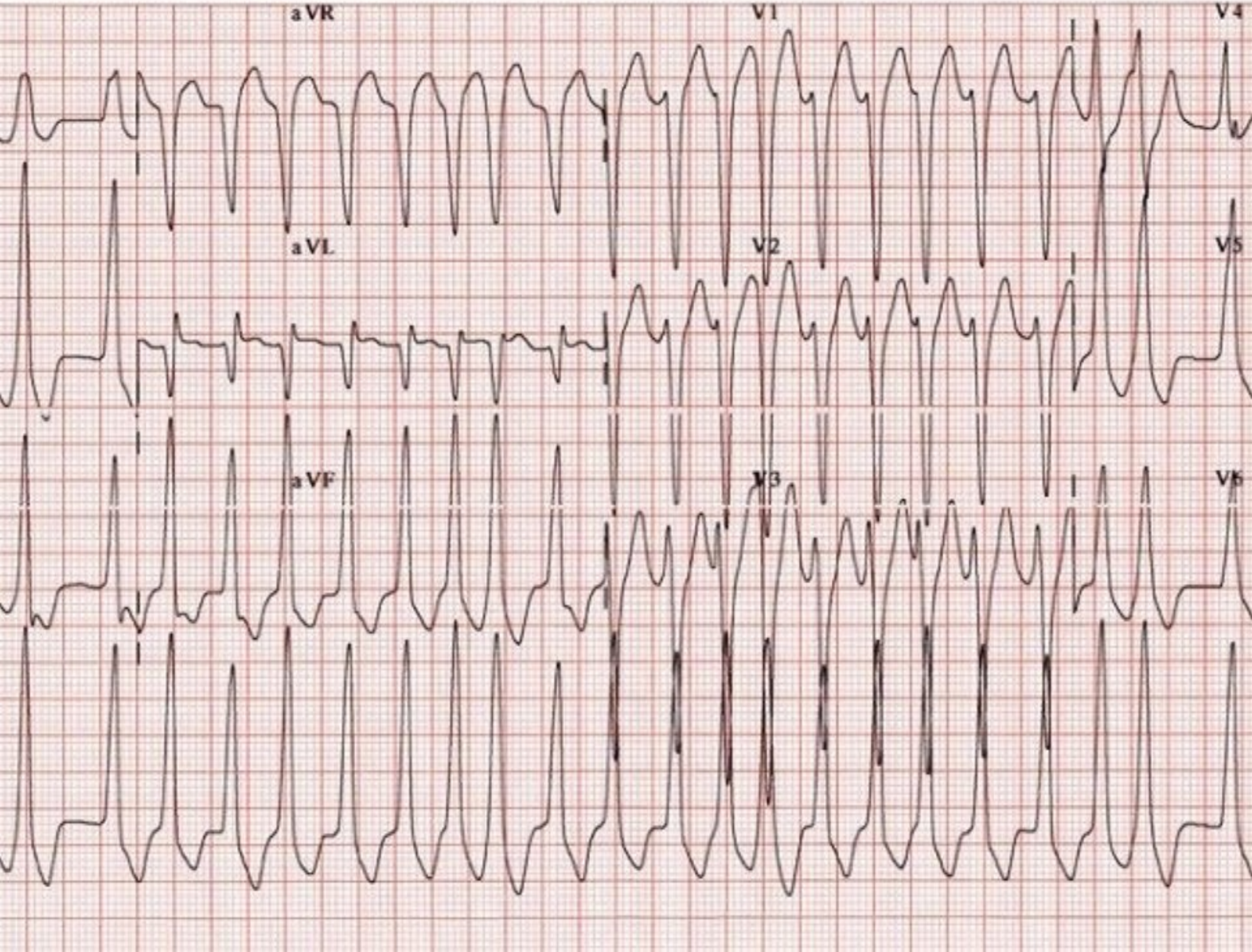
aVR
V1
V4
aVL
V2
V5
aVF
V3
V6

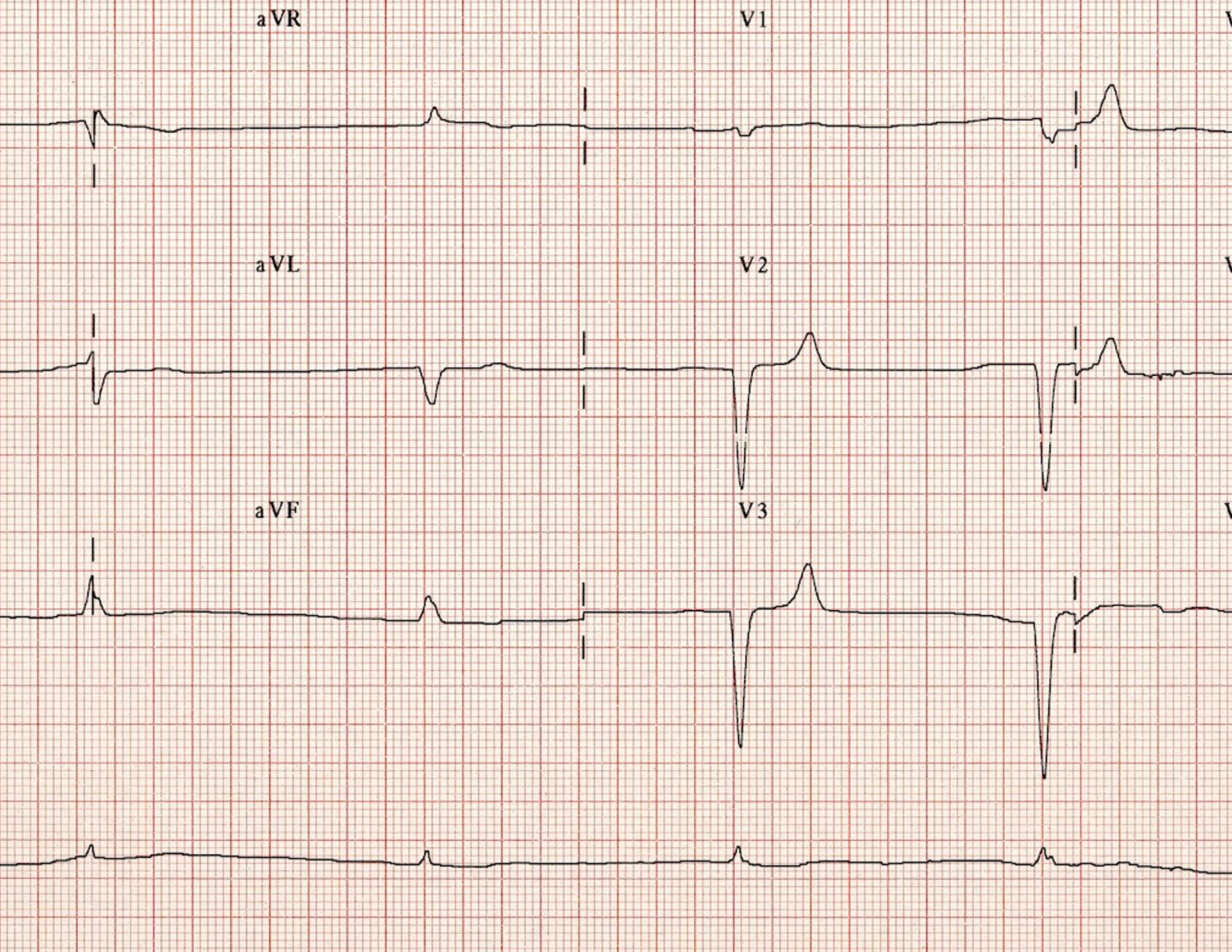
aVR
V1
aVL
V2
aVF
V3

aVR
V1
V4
aVL
V2
V5
aVF
V3
V6

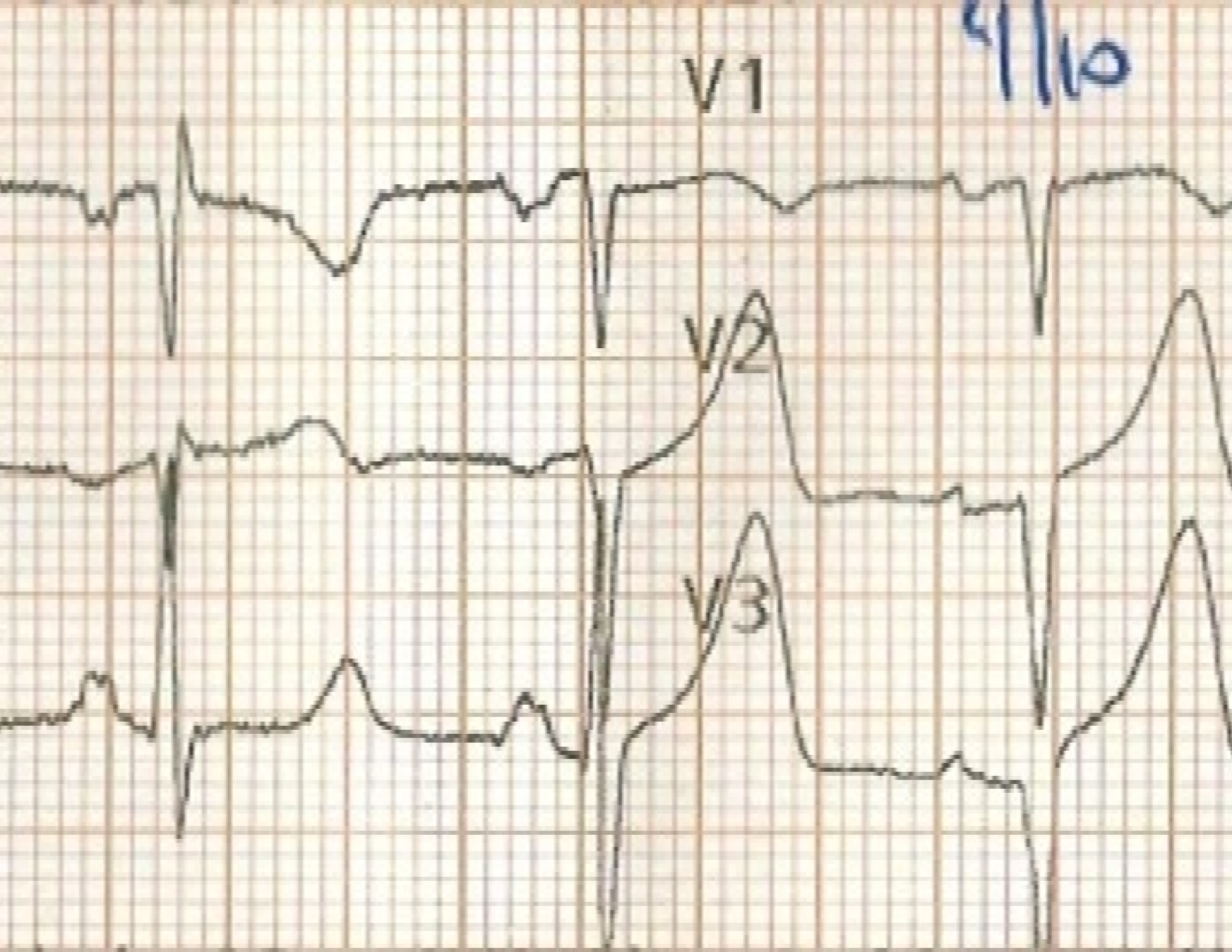
4/10
V1
V2
V3

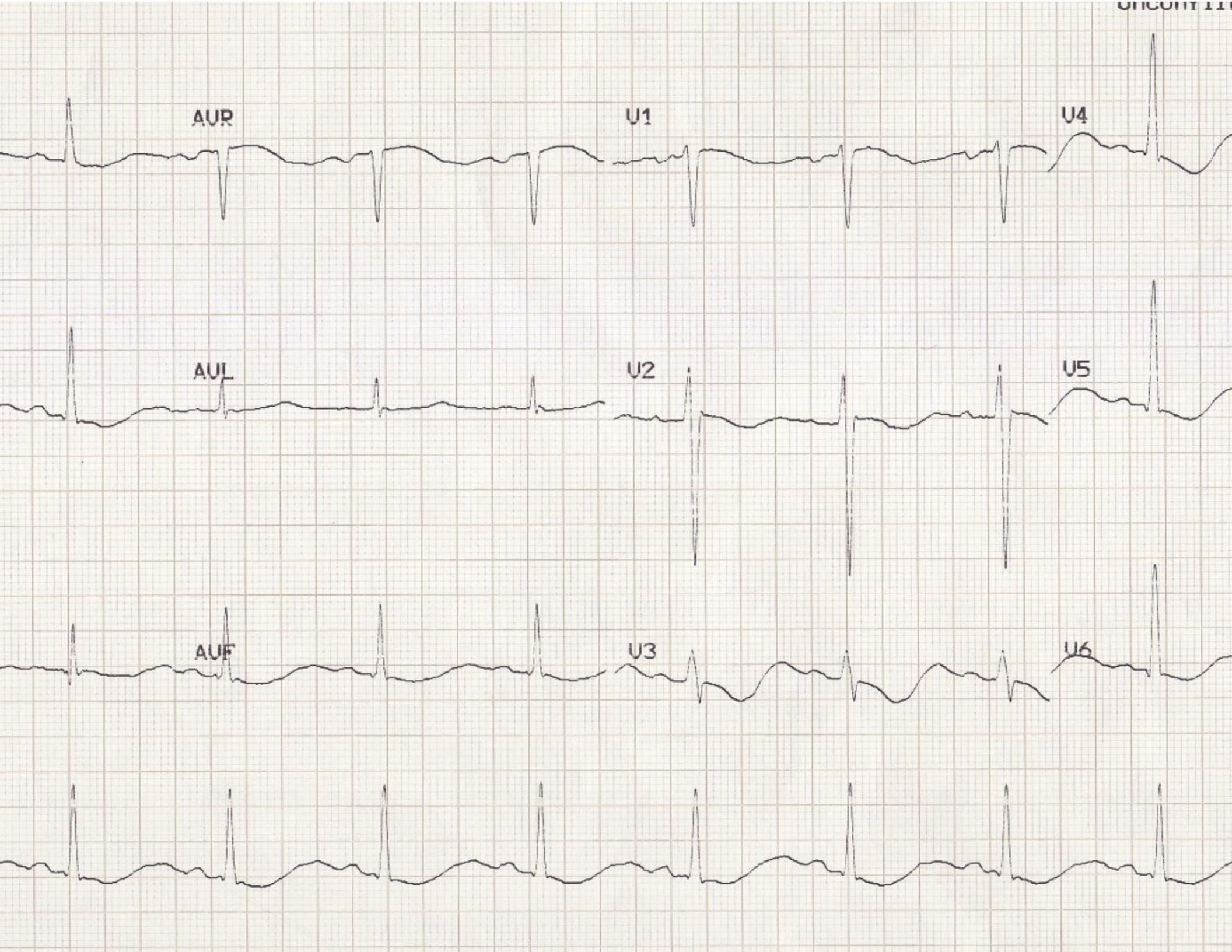
AUR
U1
U4
AUL
U2
U5
AUF
U3
U6

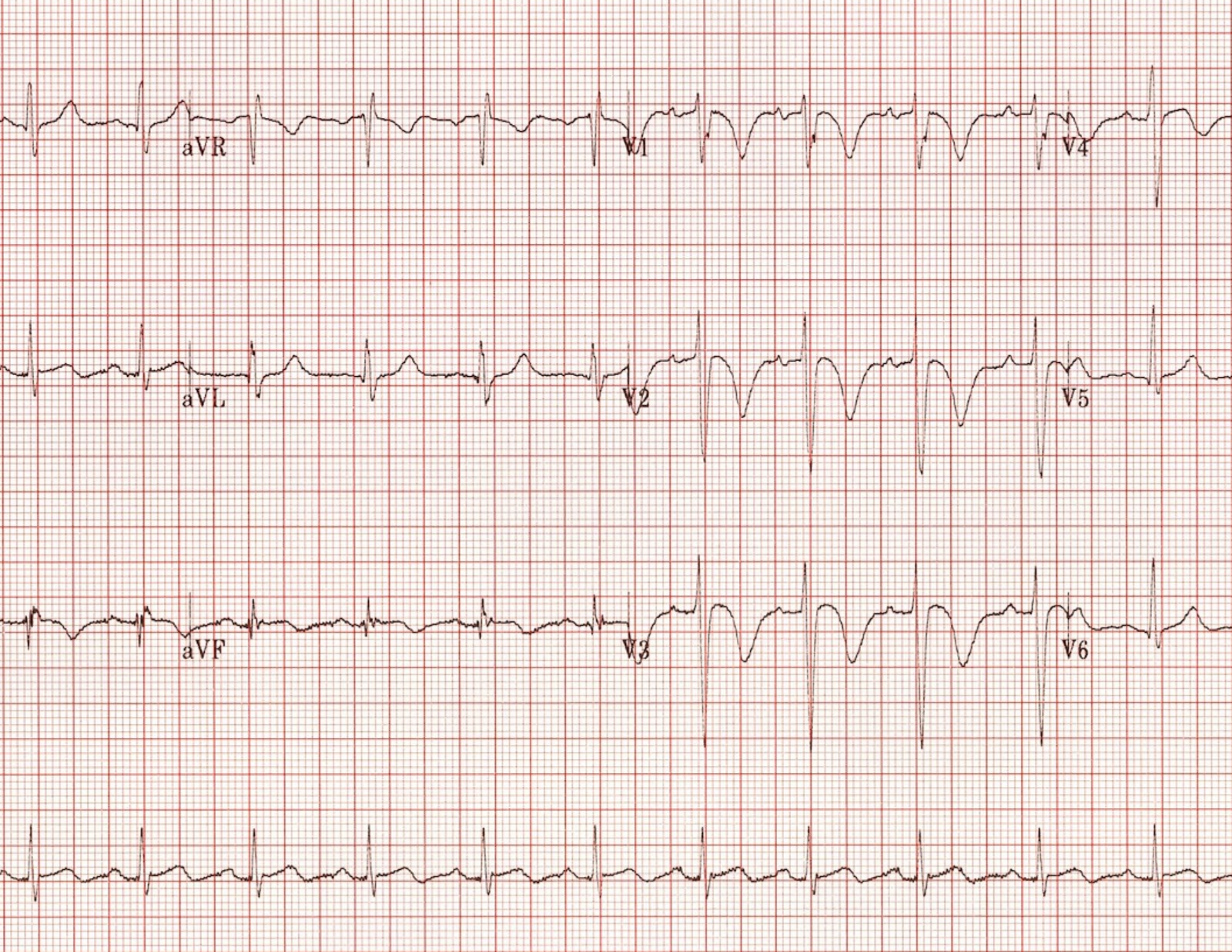
aVR
V1
V4
aVL
V2
V5
aVF
V3
V6

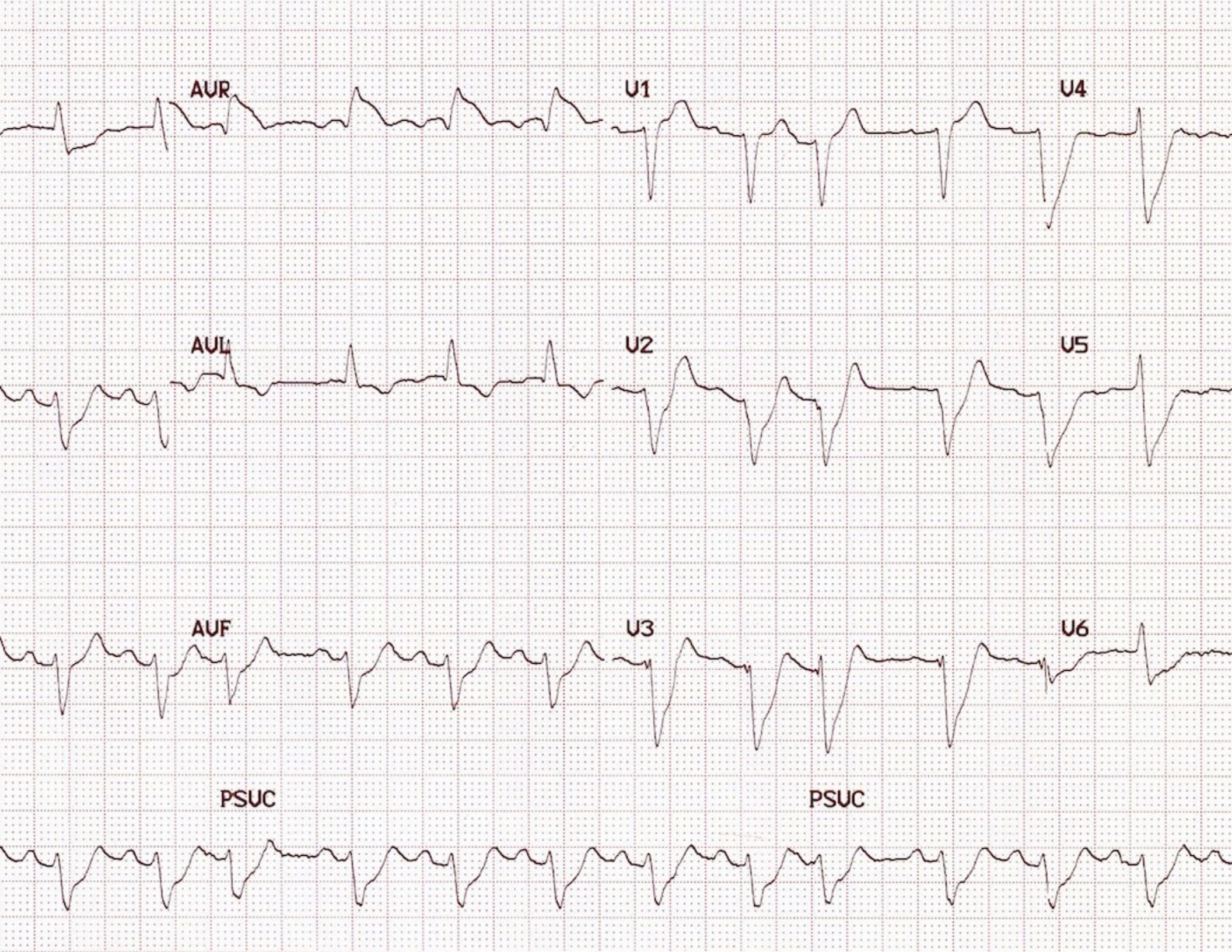
AUR
U1
U4
AUL
U2
U5
AUF
U3
U6
PSUC
PSUC

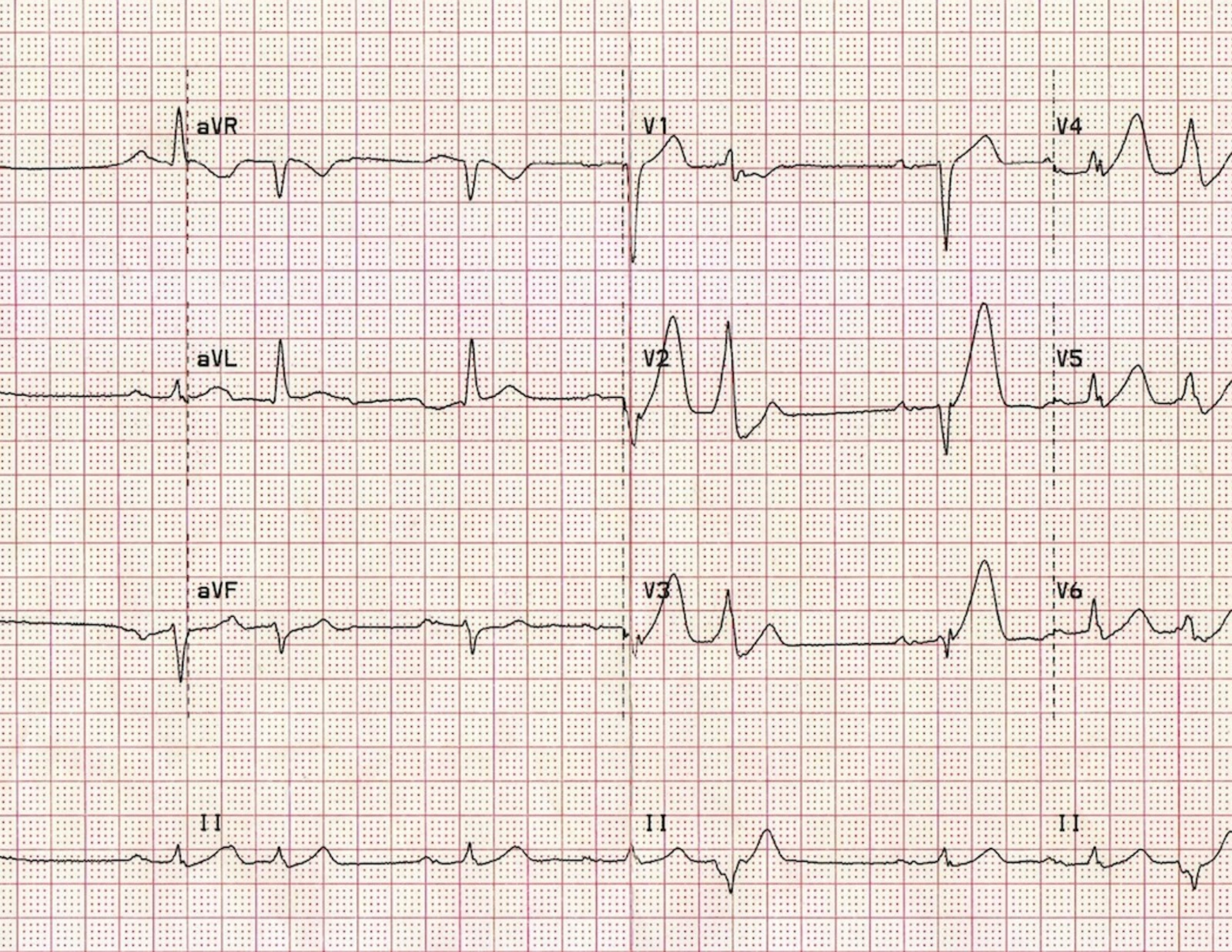
aVR
V1
V4
aVL
V2
V5
aVF
V3
V6
II
II
II

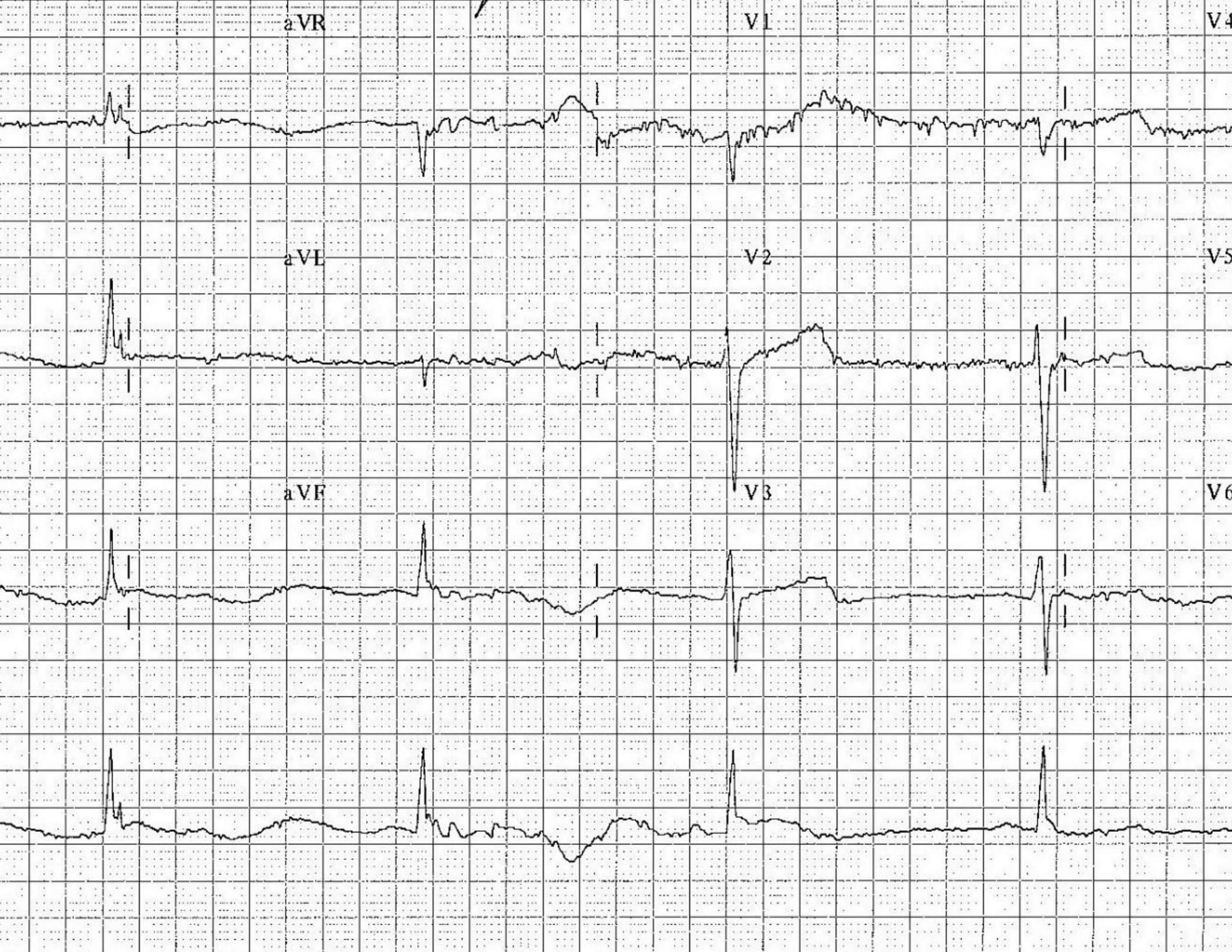
aVR
V1
V4
aVL
V2
V5
aVF
V3
V6

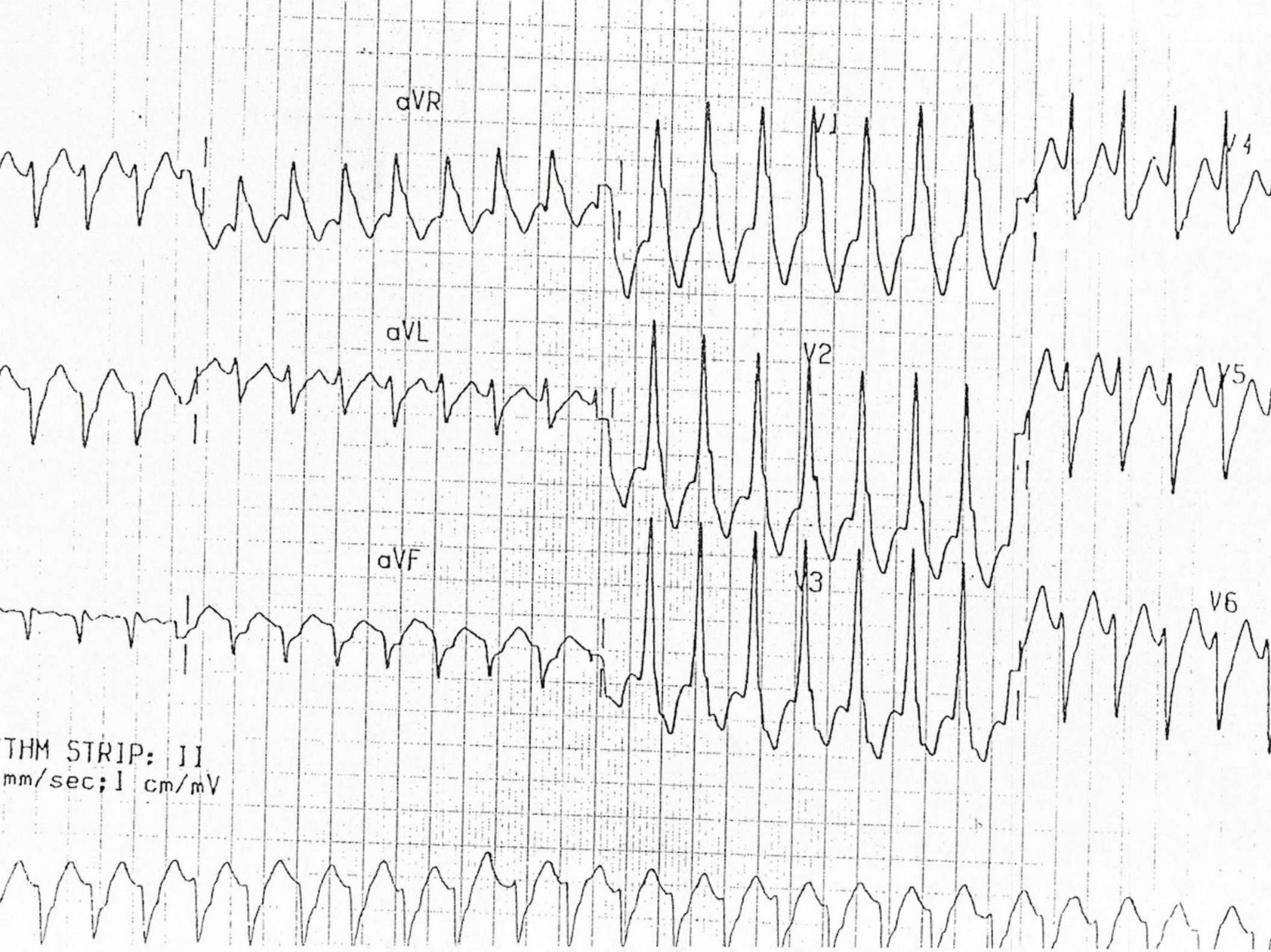
aVR
V1
V4
aVL
V2
V5
aVF
V3
V6
THM STRIP: II
mm/sec; 1 cm/mV

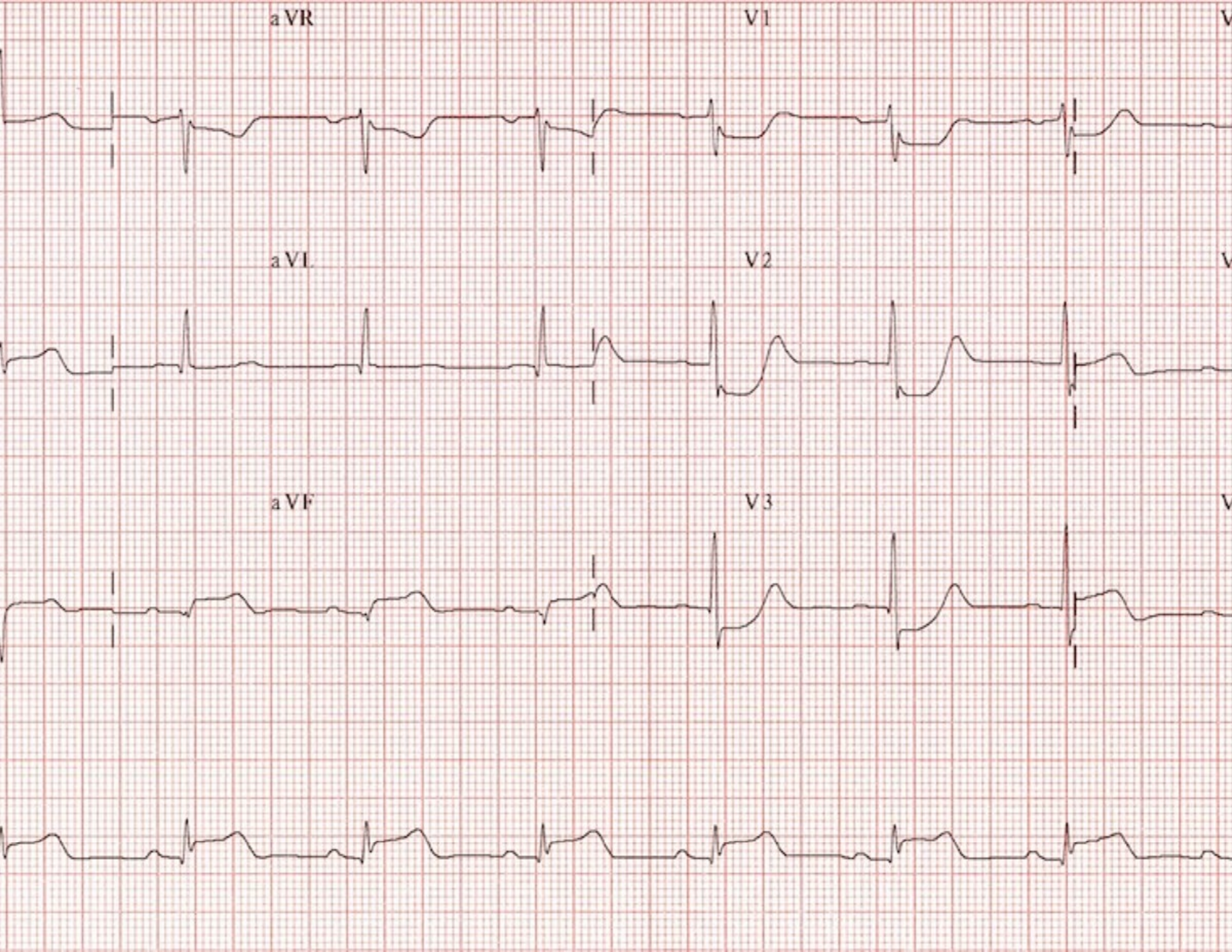
aVR
V1
aVL
V2
aVF
V3

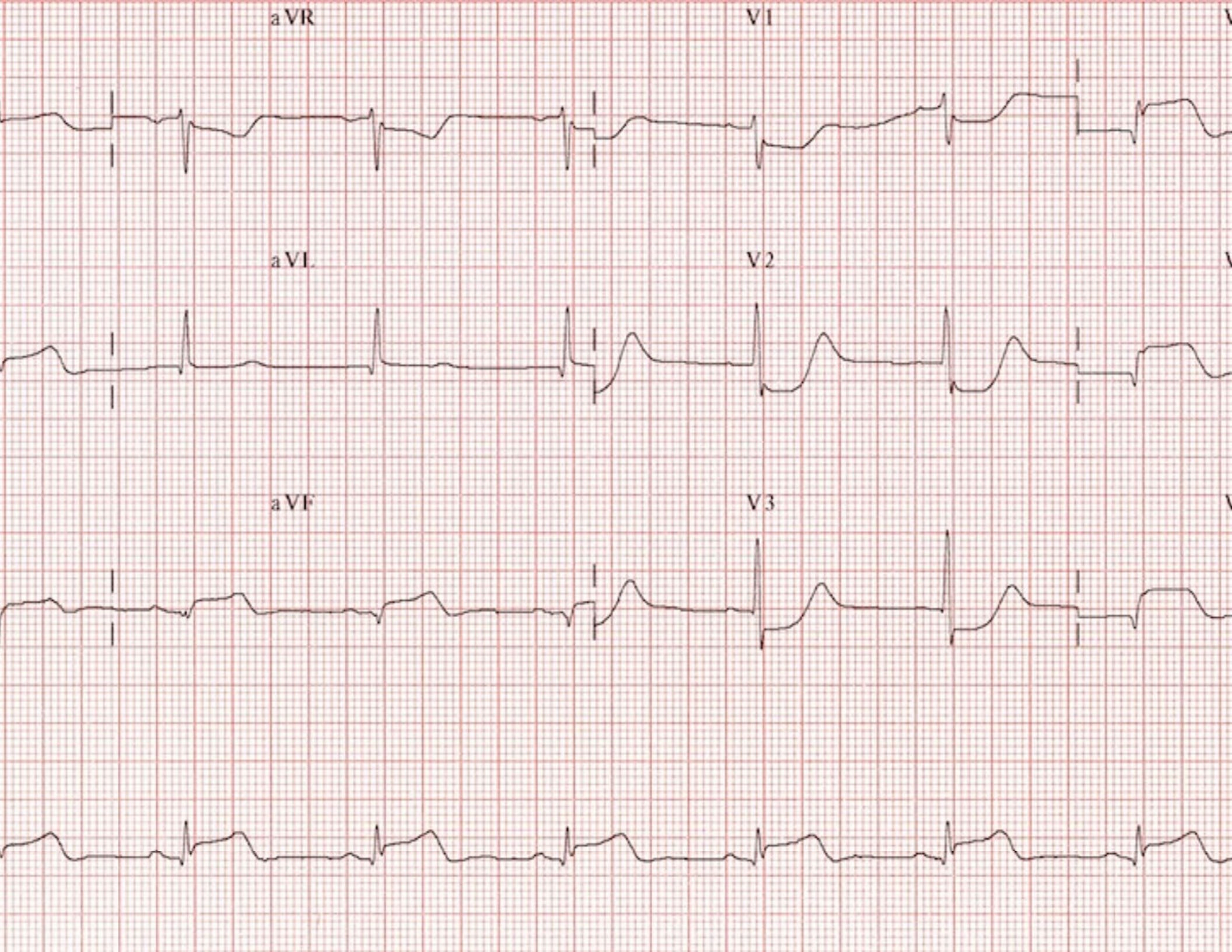
aVR
V1
aVL
V2
aVF
V3

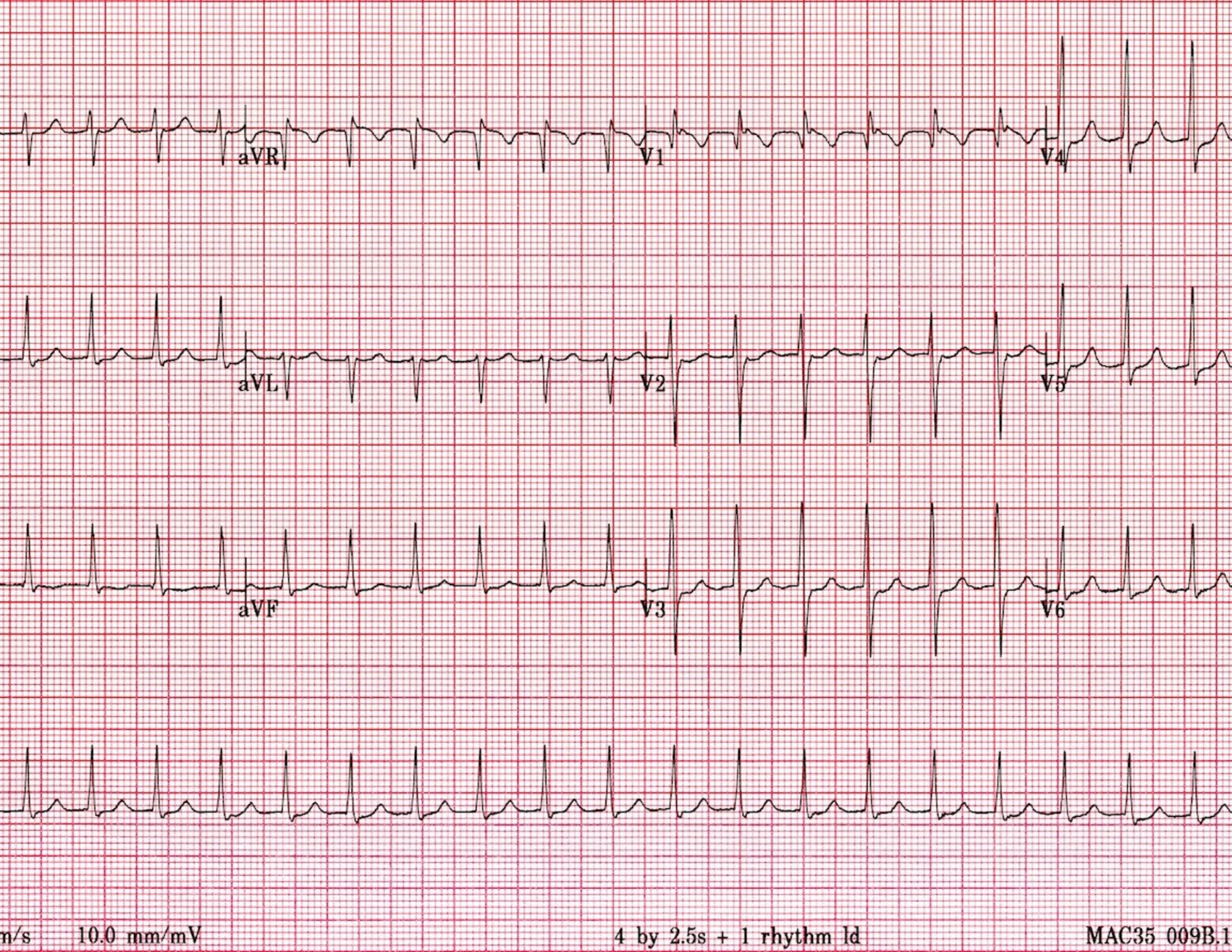
aVR
V1
V4
aVL
V2
V5
aVF
V3
V6
m/s
10.0 mm/mV
4 by 2.5s + 1 rhythm ld
MAC35 009B.1

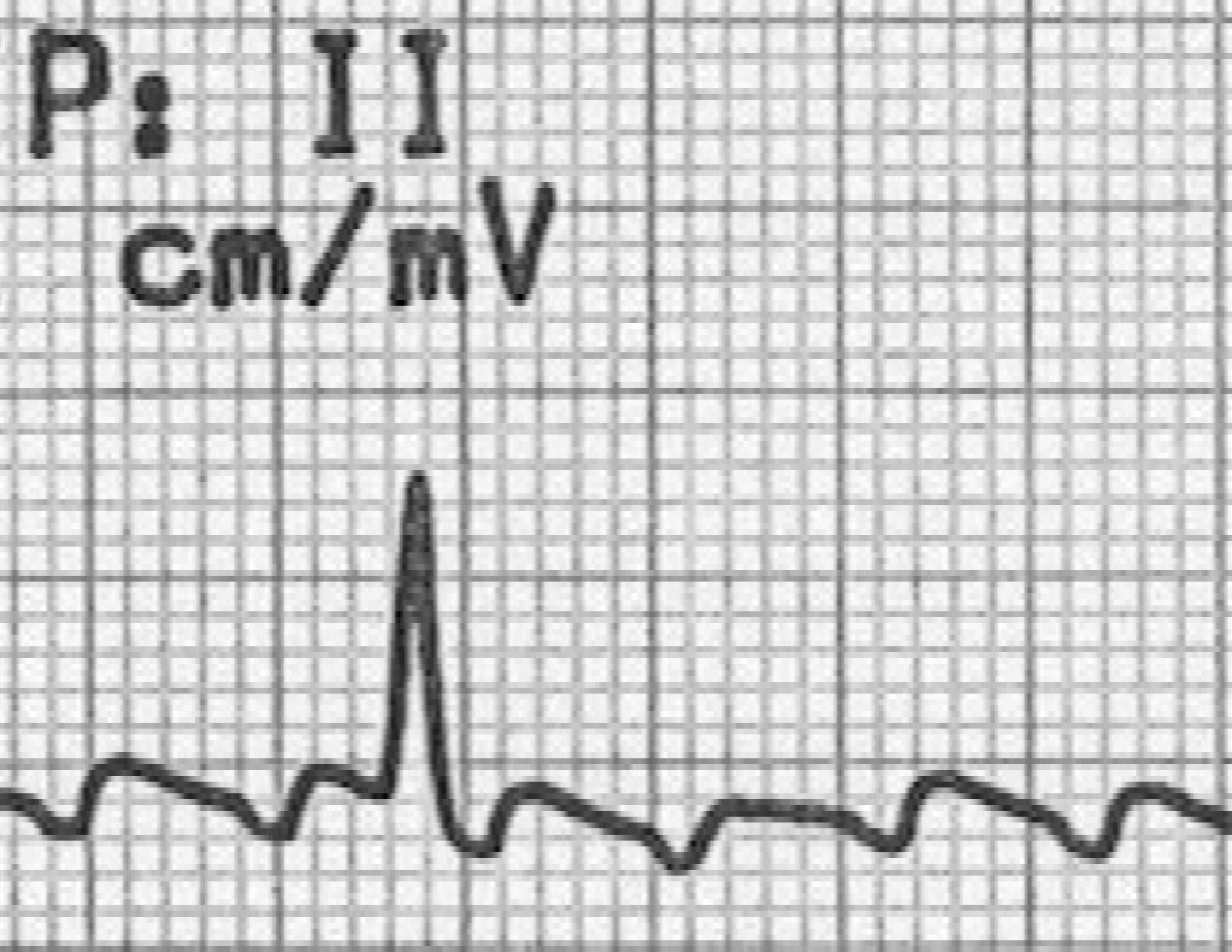
P: II
cm/mV

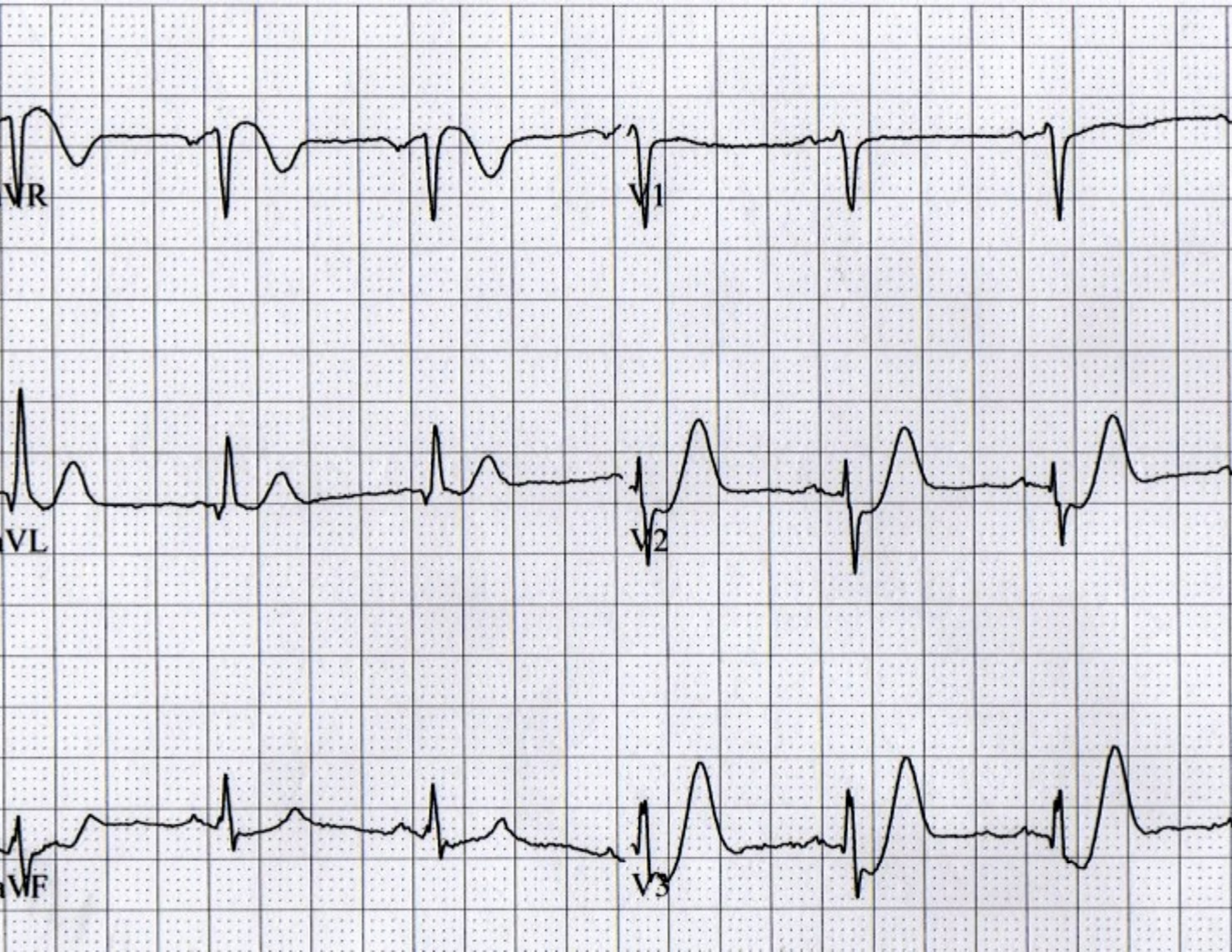
VR
V1
VL
V2
VF
V3

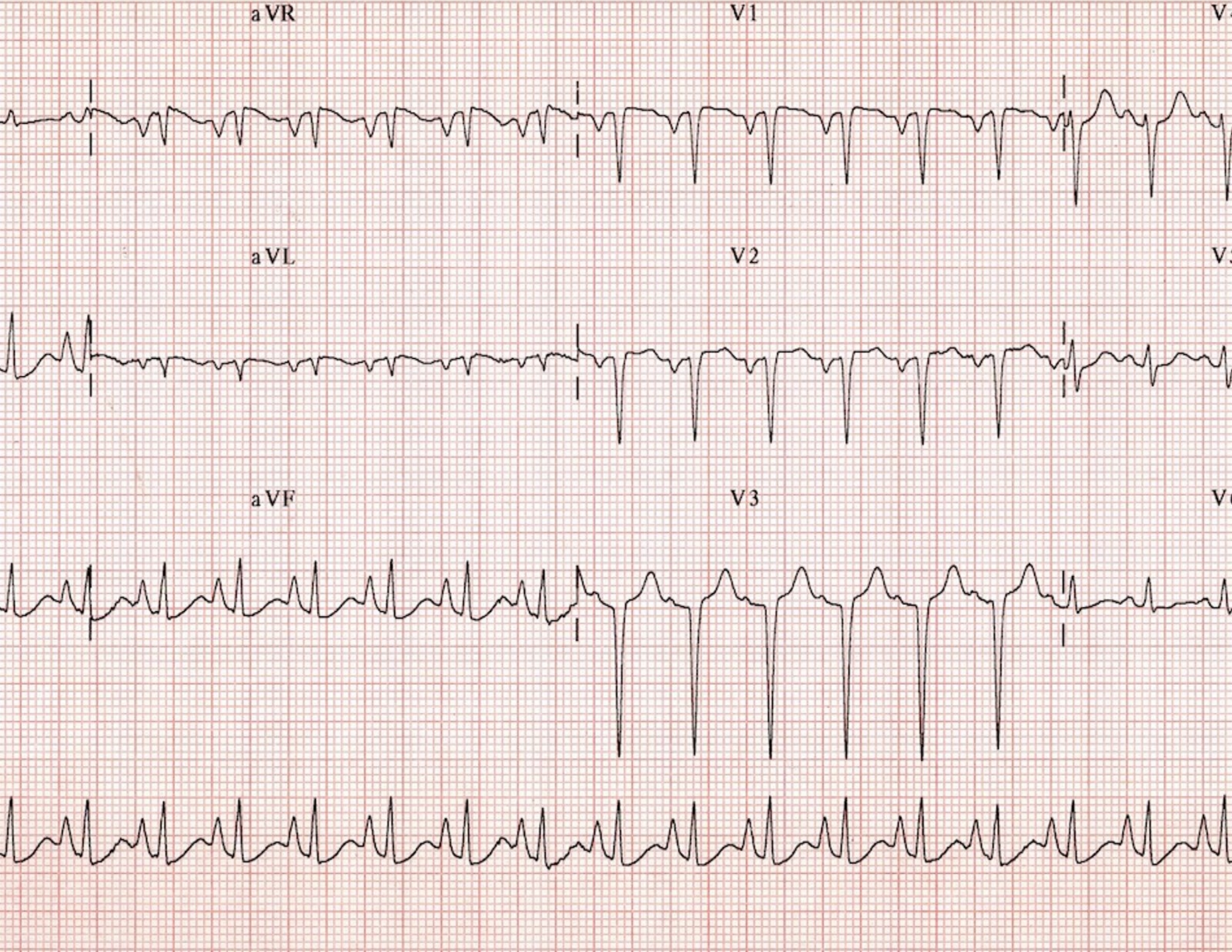
aVR
V1
aVL
V2
aVF
V3

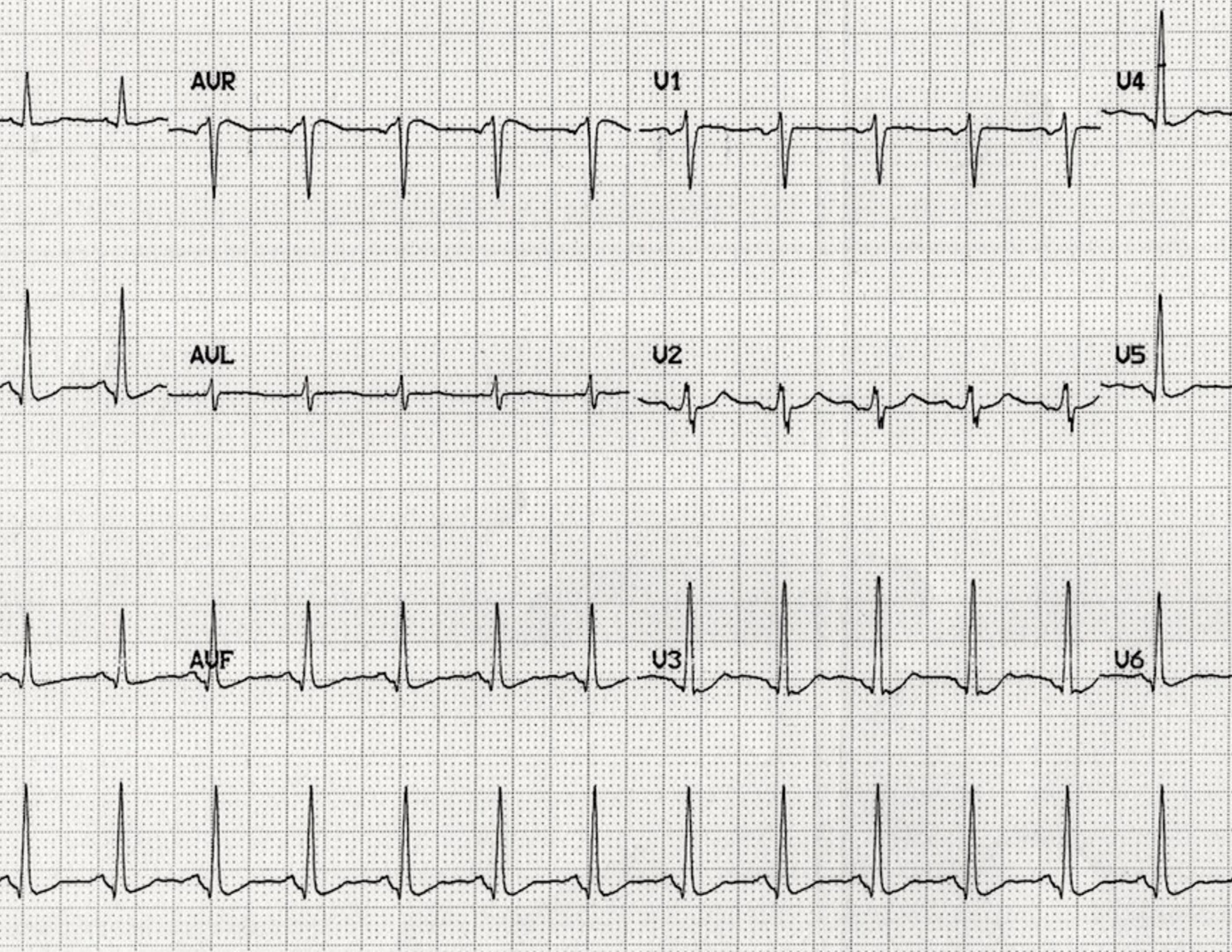
AUR
U1
U4
AUL
U2
U5
AUF
U3
U6

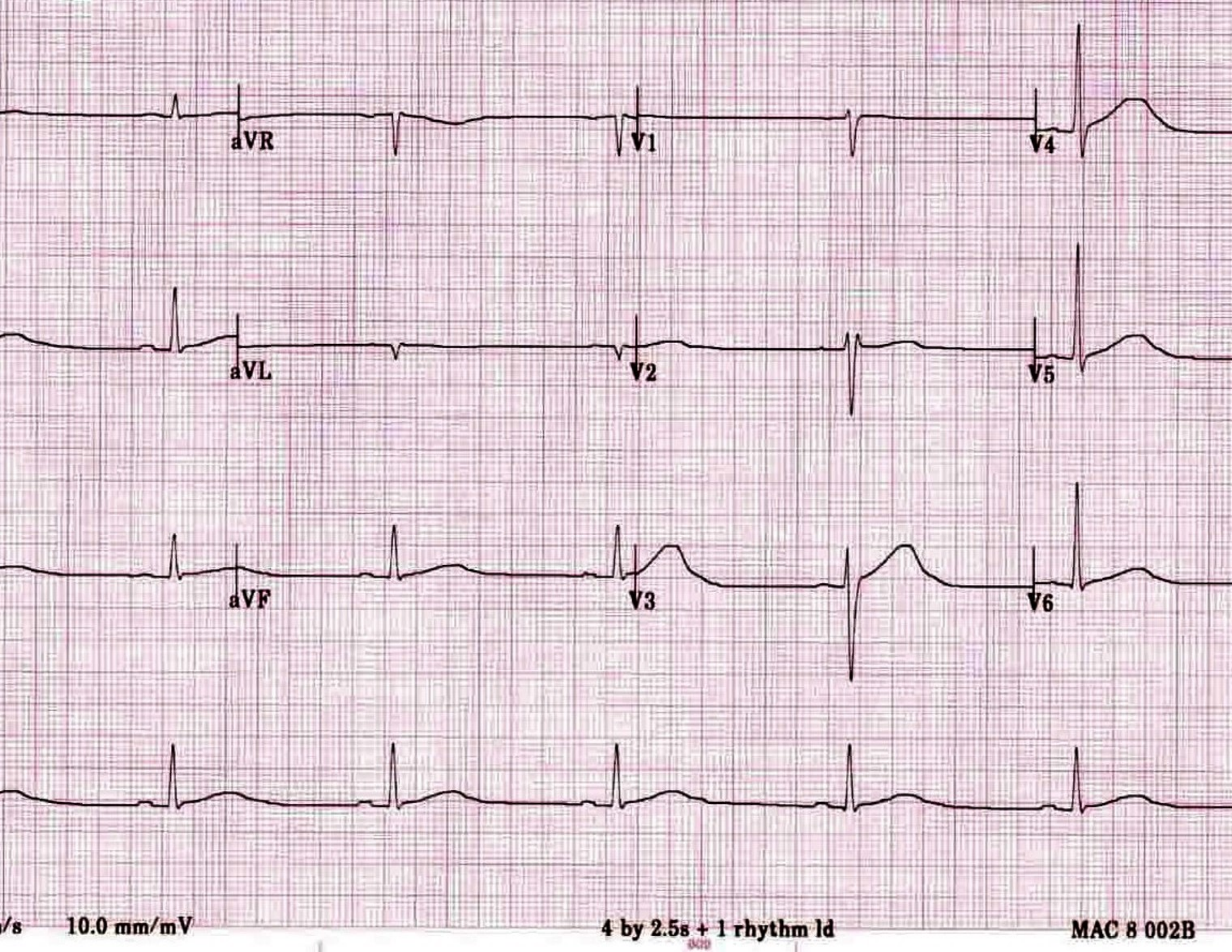
aVR
V1
V4
aVL
V2
V5
aVF
V3
V6
/s 10.0 mm/mV
4 by 2.5s + 1 rhythm ld
MAC 8 002B

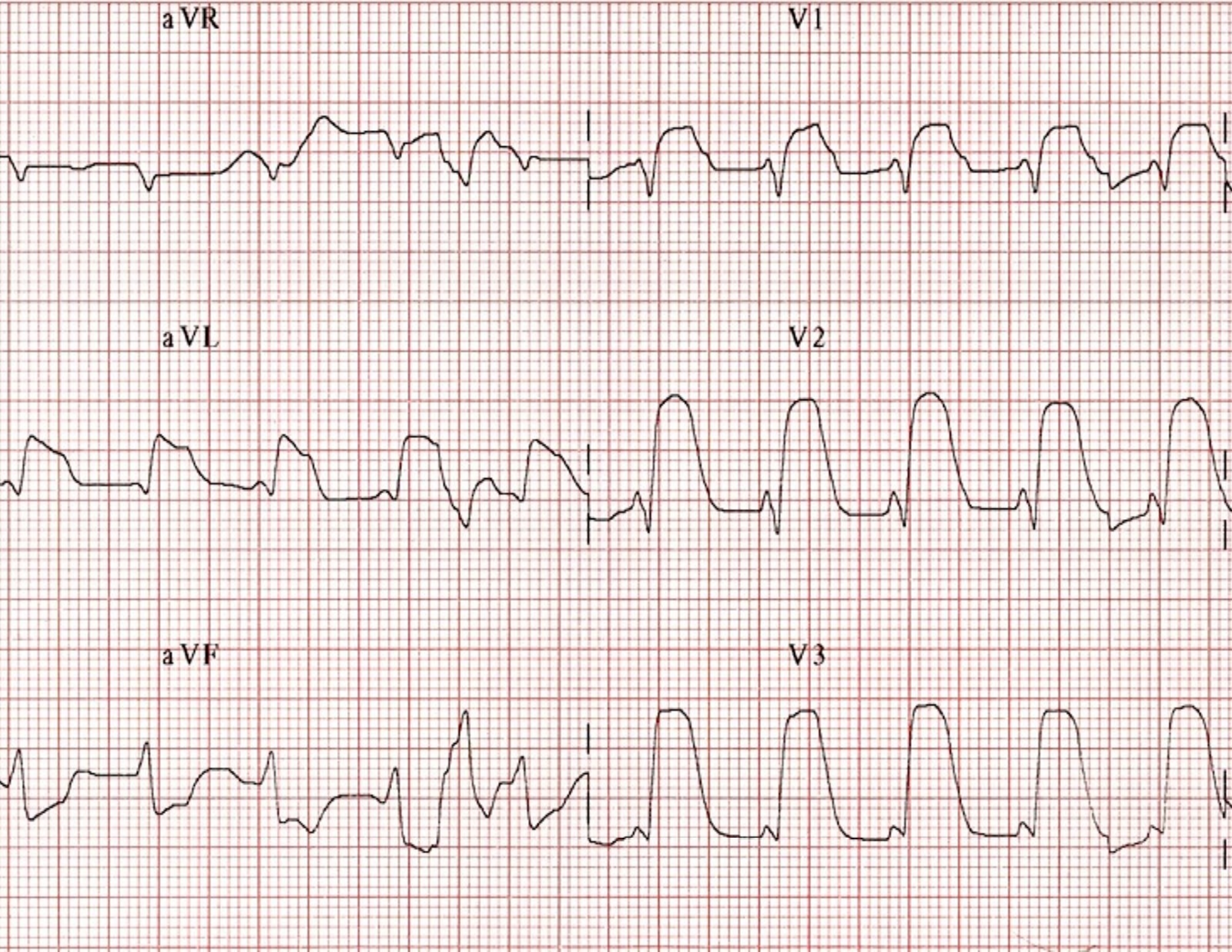
aVR
V1
aVL
V2
aVF
V3

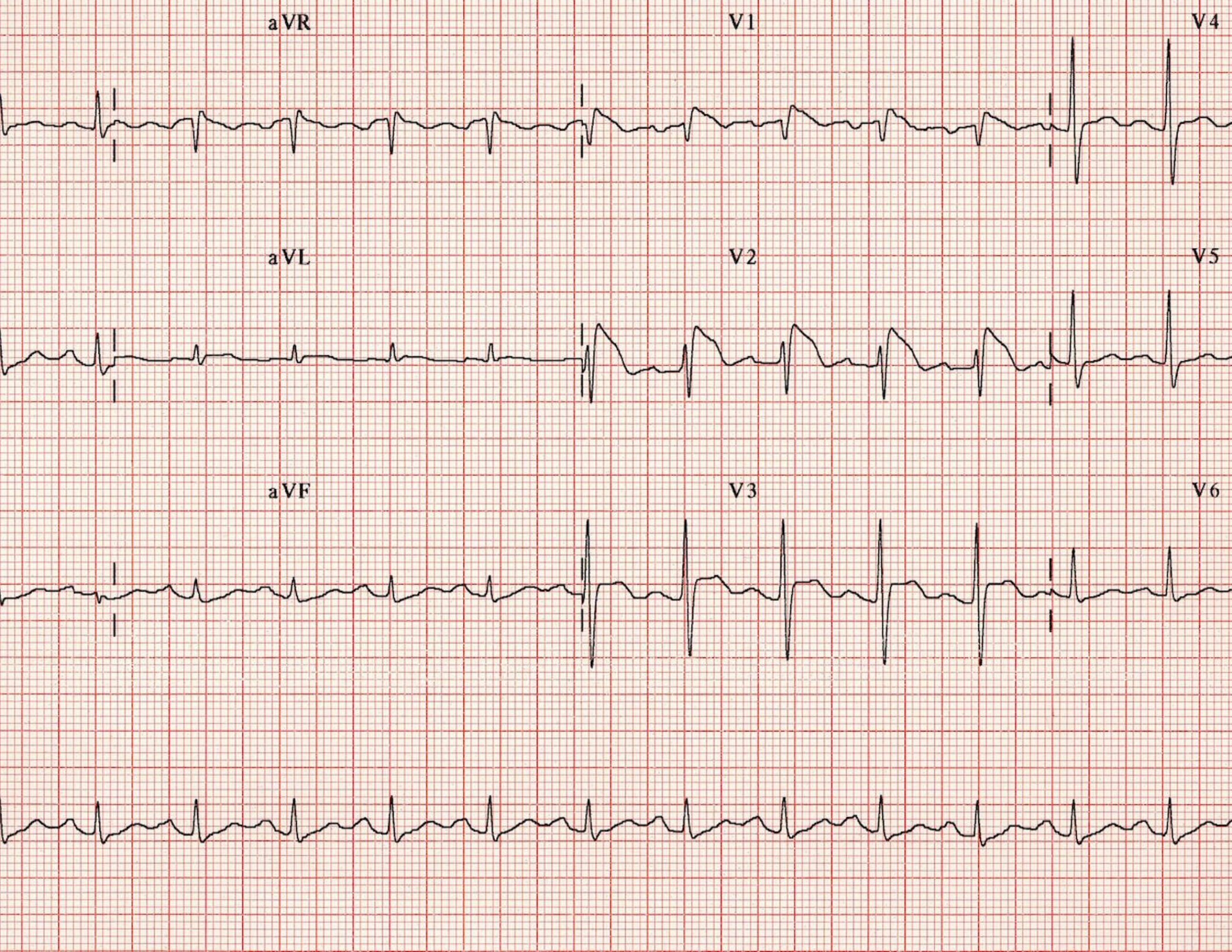
aVR
V1
V4
aVL
V2
V5
aVF
V3
V6

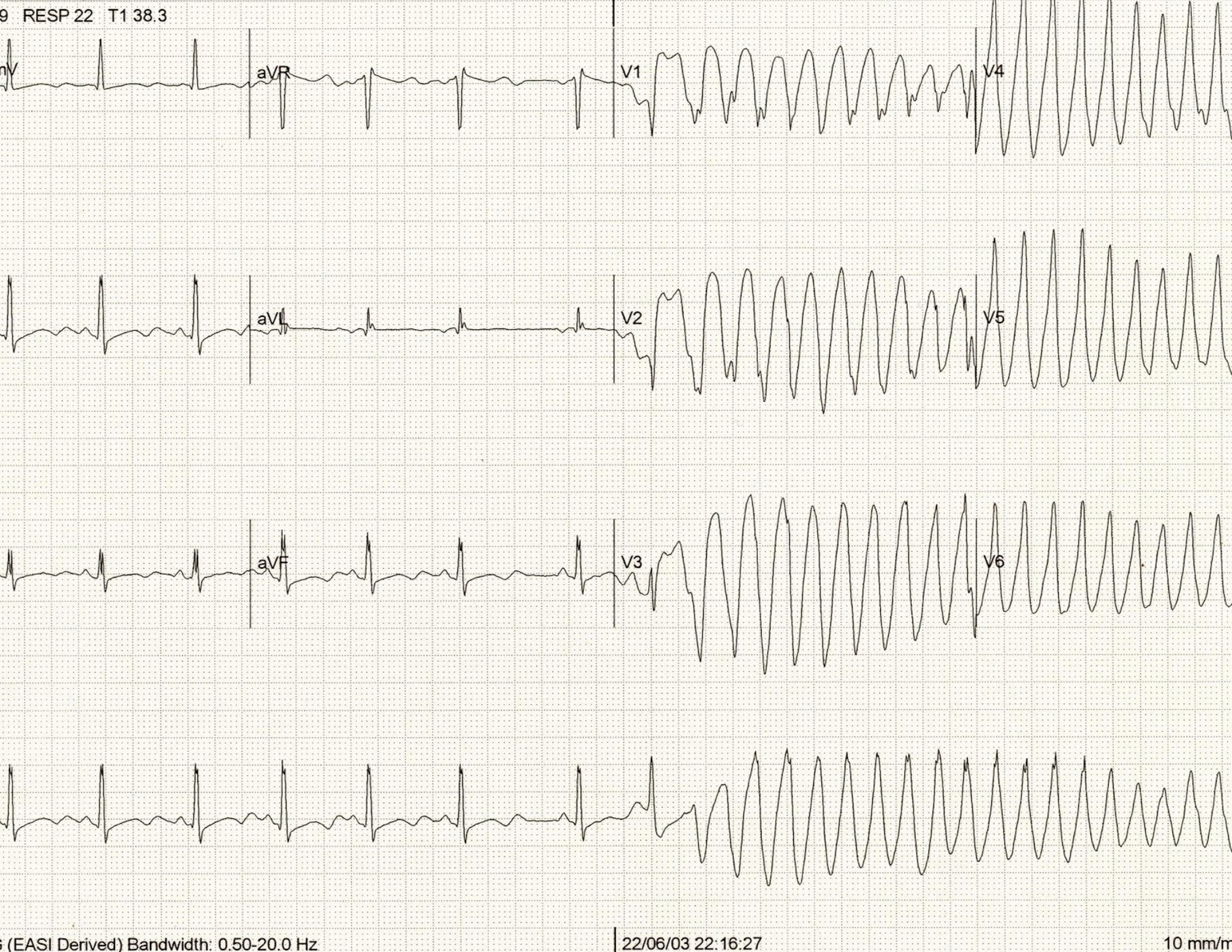
9 RESP 22 T1 38.3
aVR
V1
V4
aVL
V2
V5
aVF
V3
V6
(EASI Derived) Bandwidth: 0.50-20.0 Hz
22/06/03 22:16:27
10 mm/m

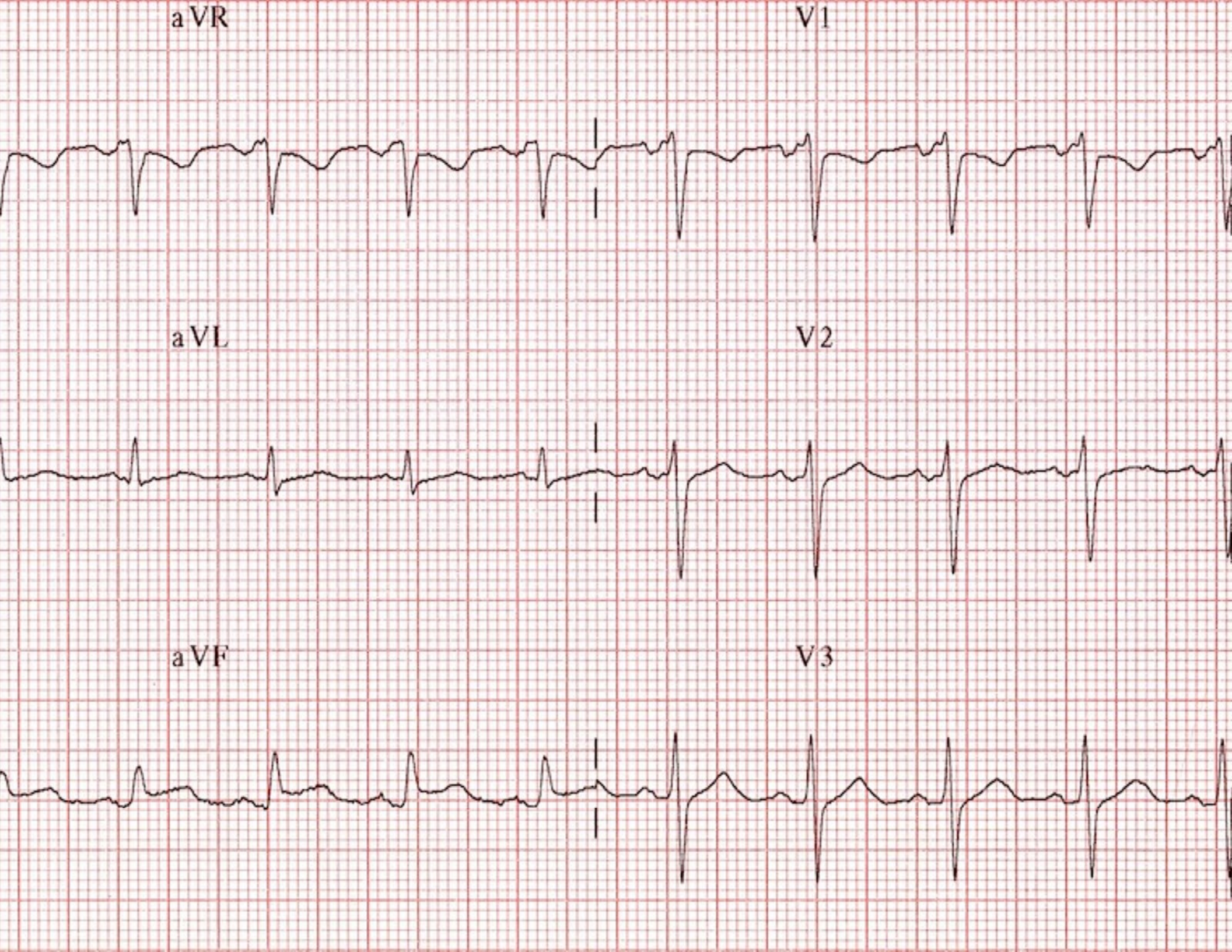
aVR
V1
aVL
V2
aVF
V3

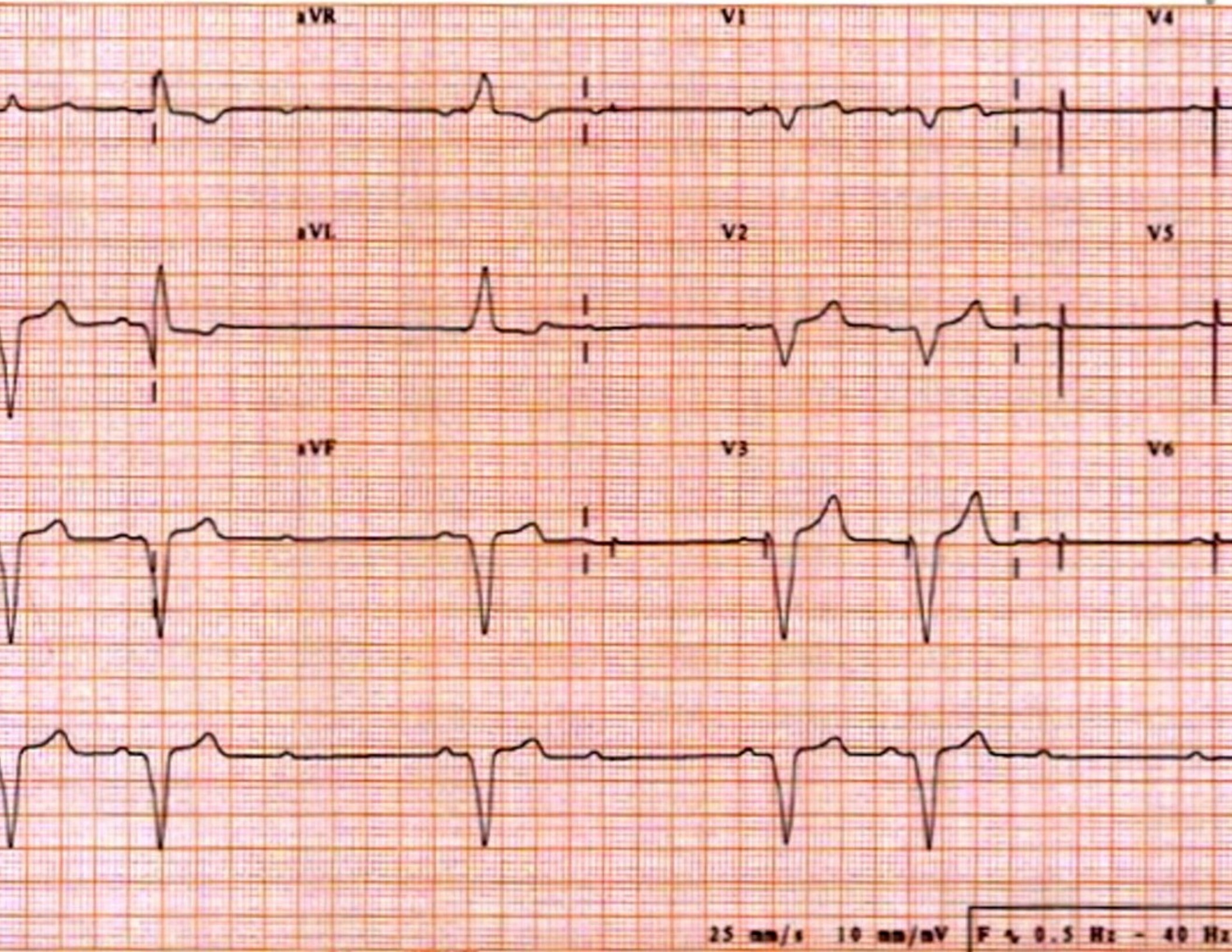
aVR
V1
V4
aVL
V2
V5
aVF
V3
V6
25 mm/s 10 mm/mV
F ∿ 0.5 Hz - 40 Hz

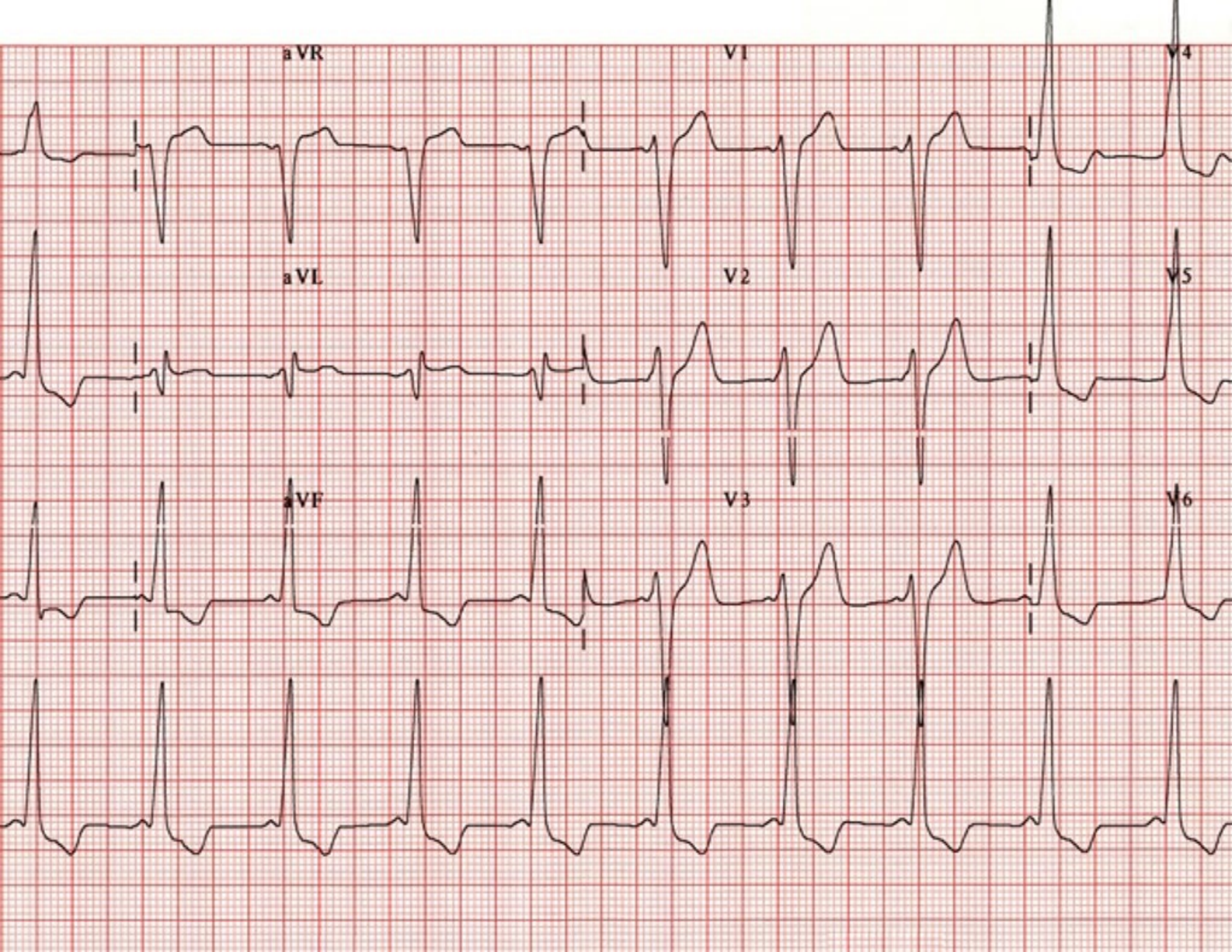
aVR
V1
V4
aVL
V2
V5
aVF
V3
V6

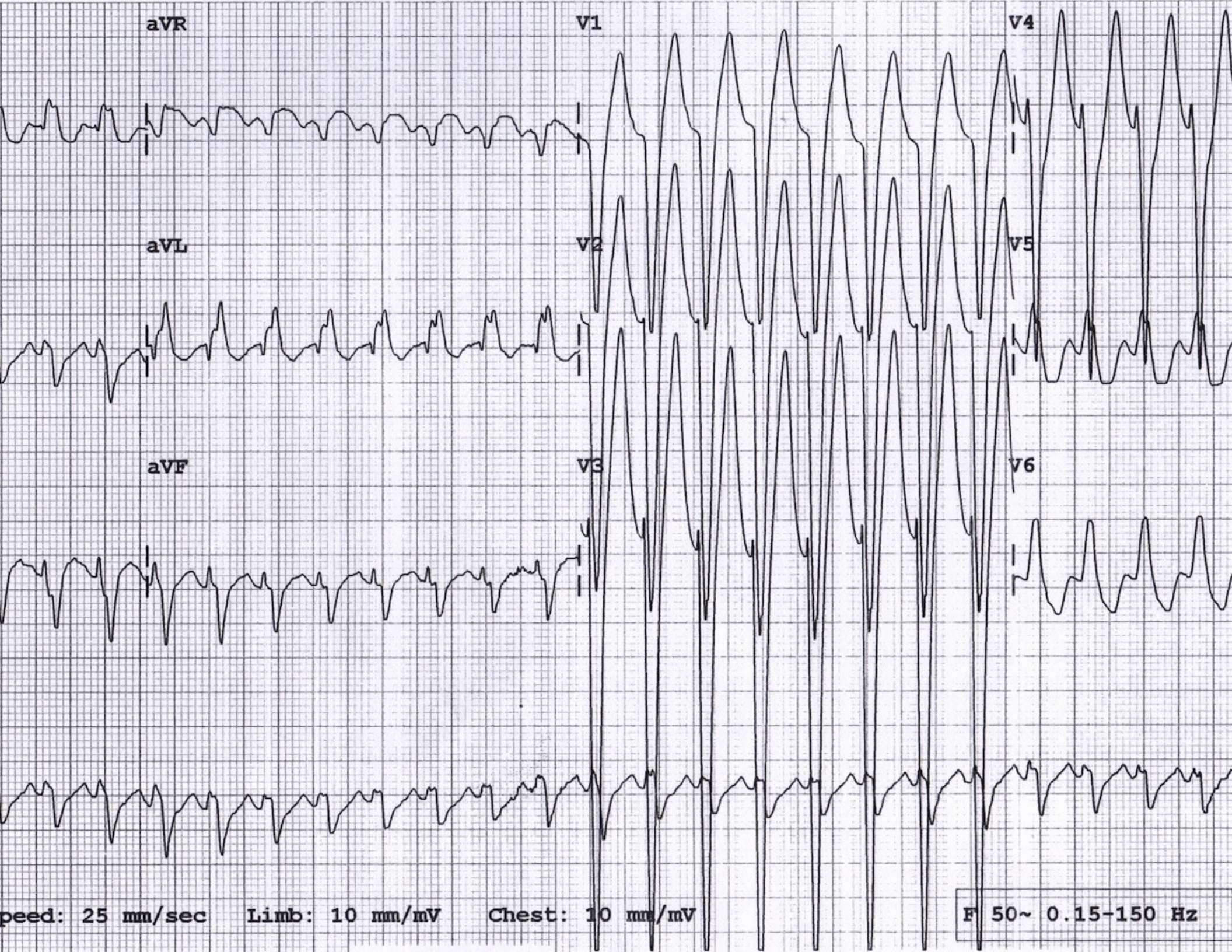
aVR
V1
V4
aVL
V2
V5
aVF
V3
V6
peed: 25 mm/sec
Limb: 10 mm/mV
Chest: 10 mm/mV
F 50~ 0.15-150 Hz

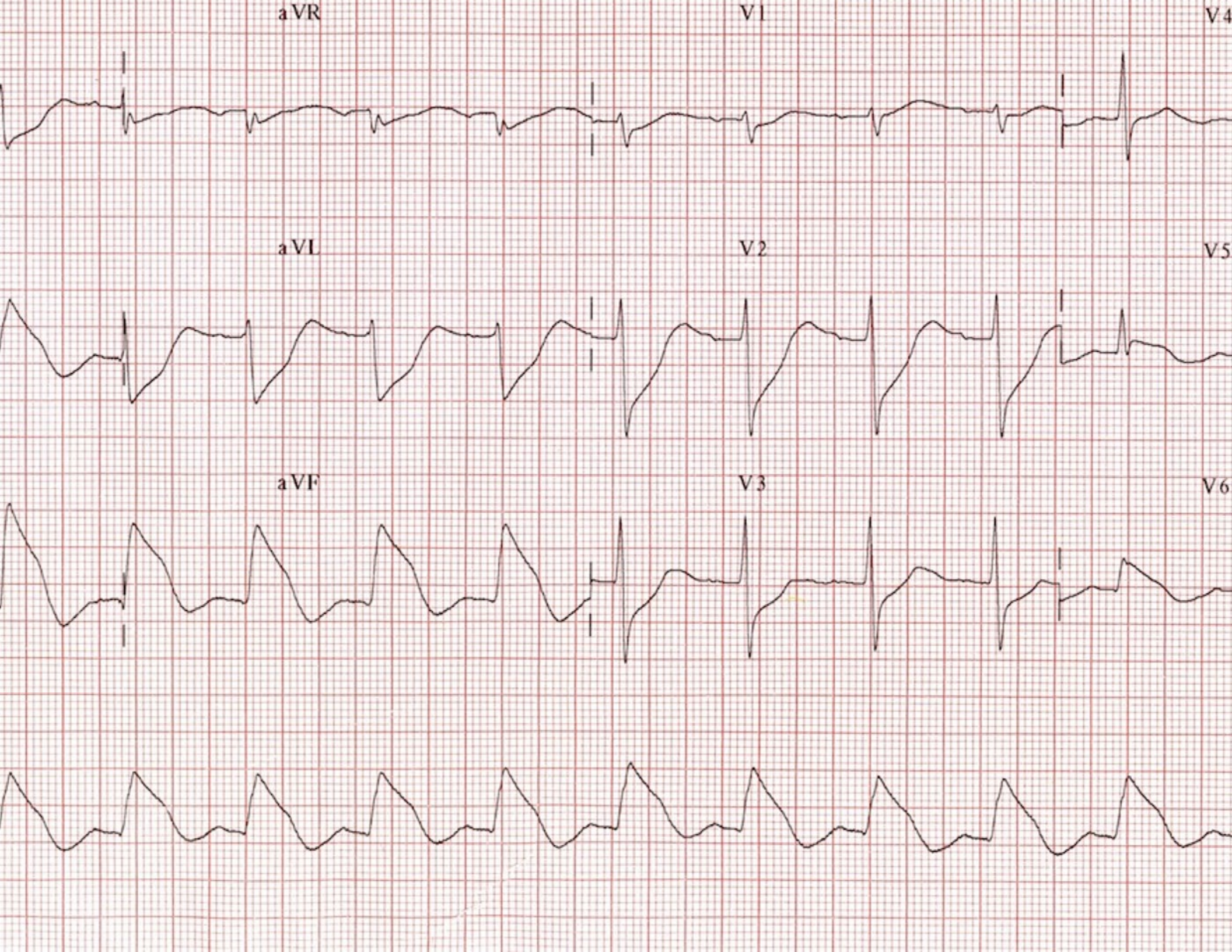
aVR
V1
V4
aVL
V2
V5
aVF
V3
V6

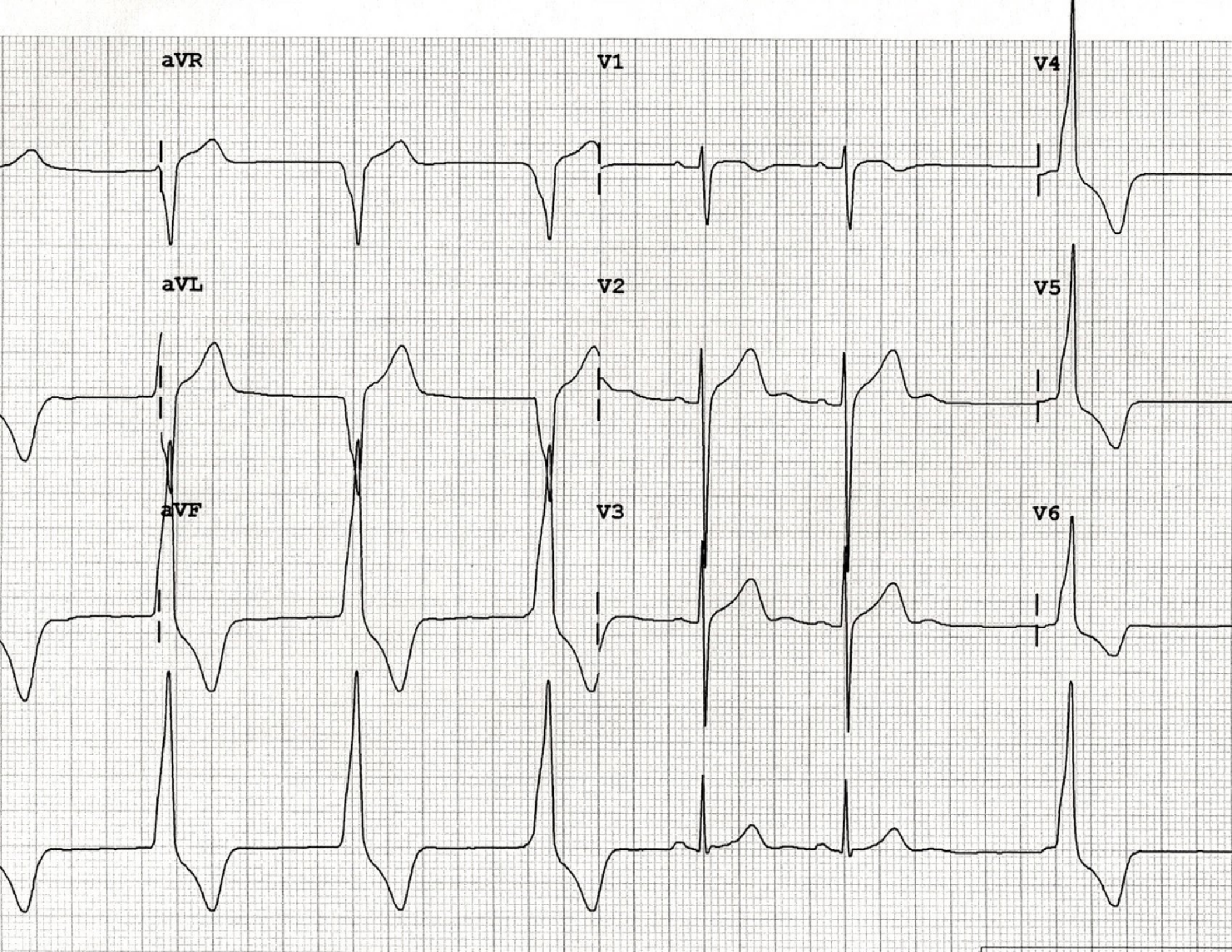
aVR
V1
V4
aVL
V2
V5
aVF
V3
V6

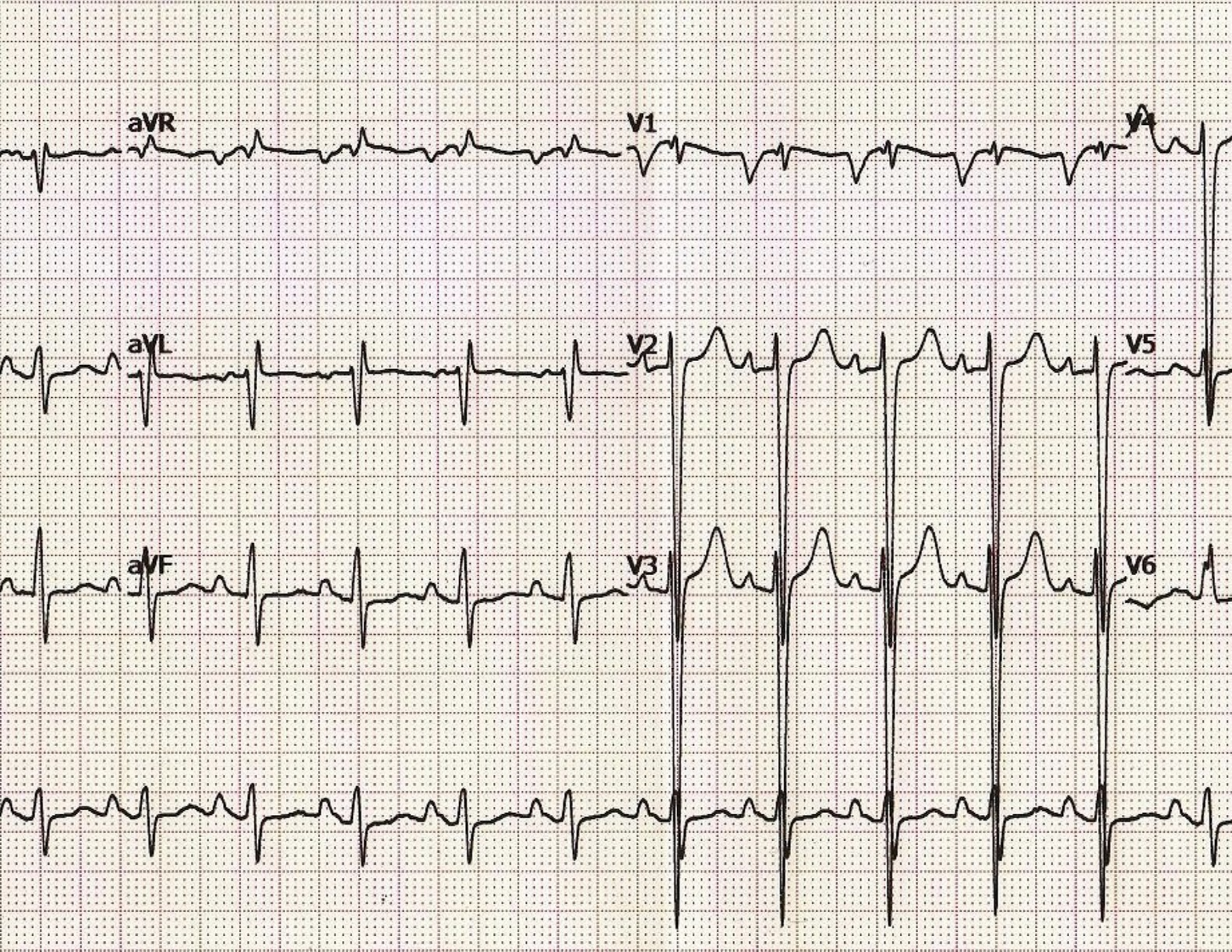
aVR
V1
V4
aVL
V2
V5
aVF
V3
V6

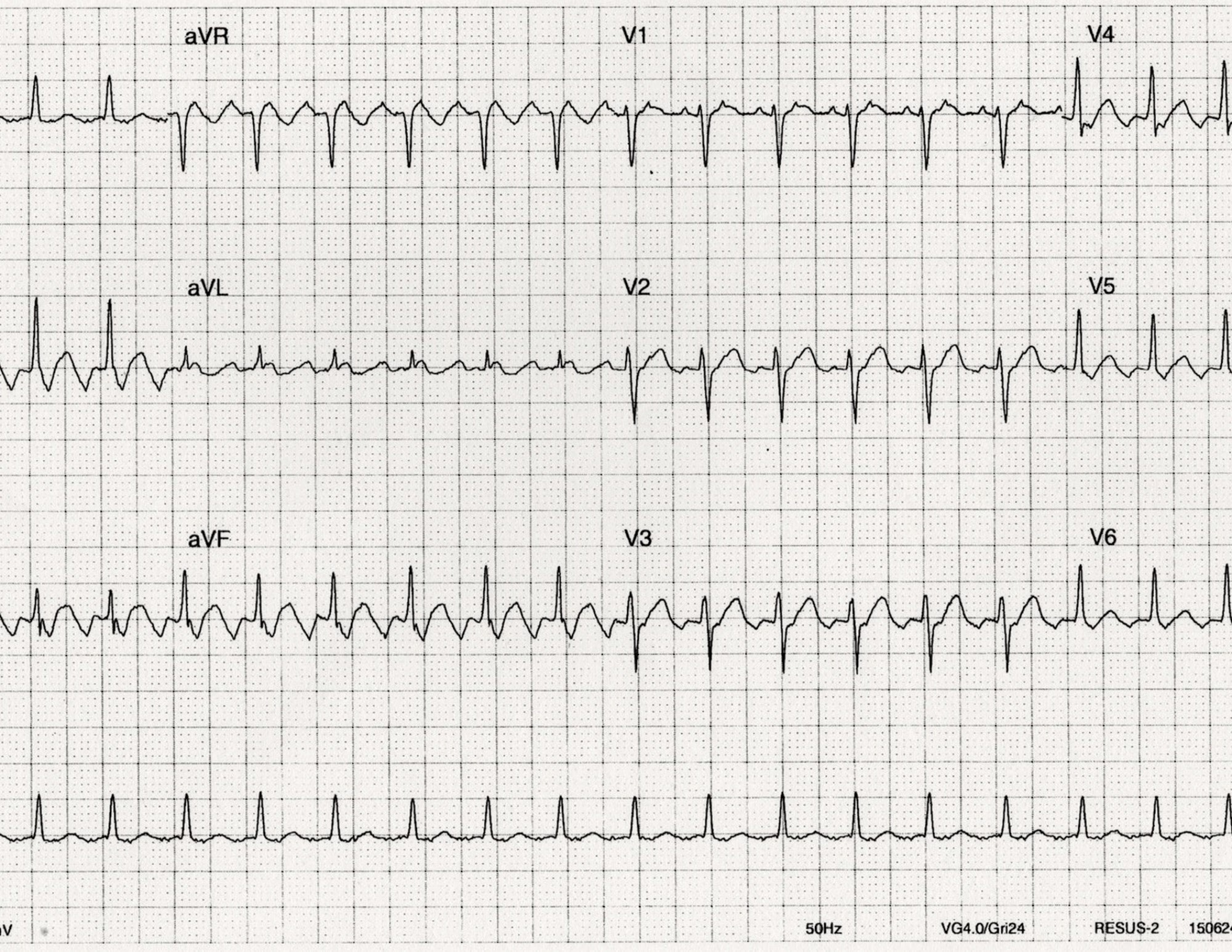
aVR
V1
V4
aVL
V2
V5
aVF
V3
V6
50Hz
VG4.0/Gri24
RESUS-2

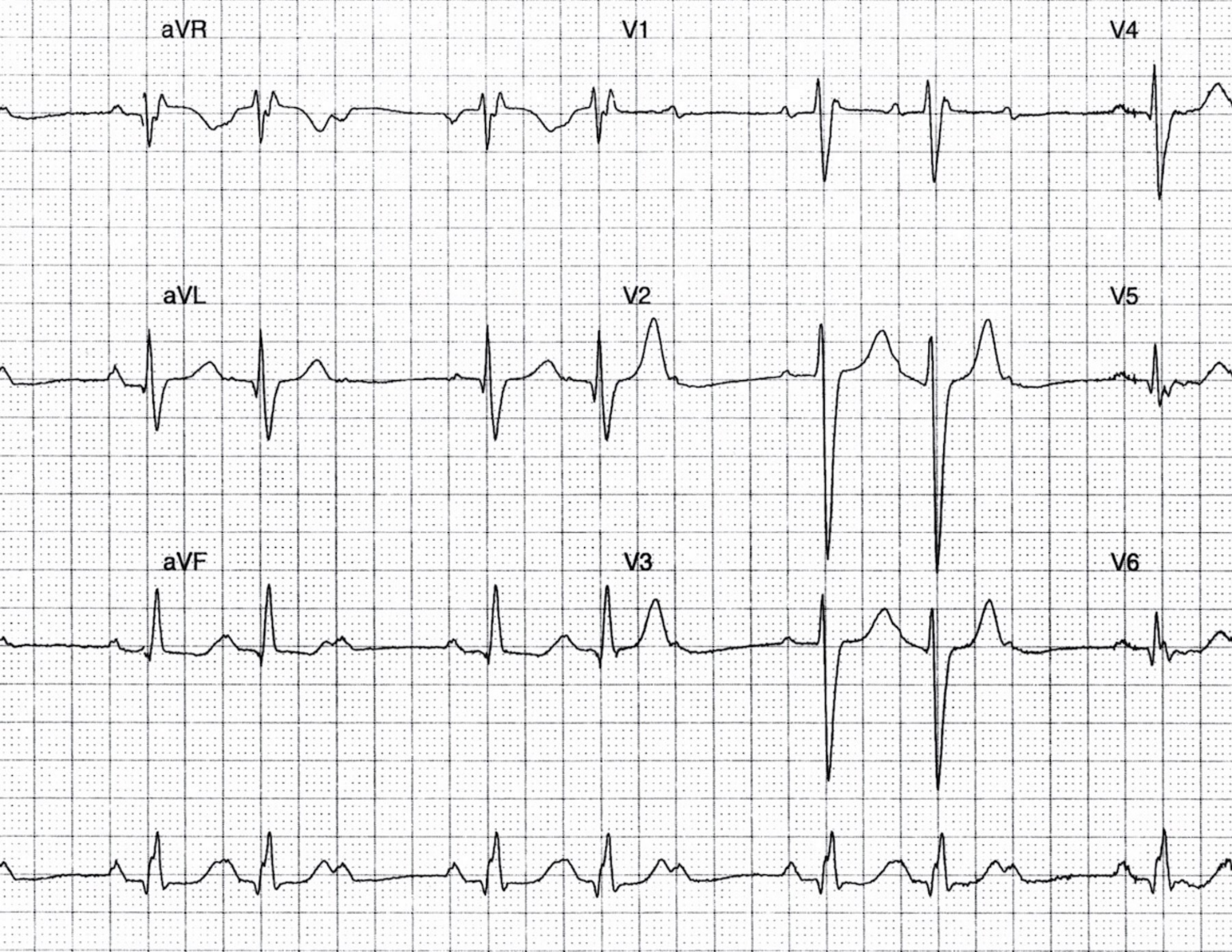
aVR
V1
V4
aVL
V2
V5
aVF
V3
V6

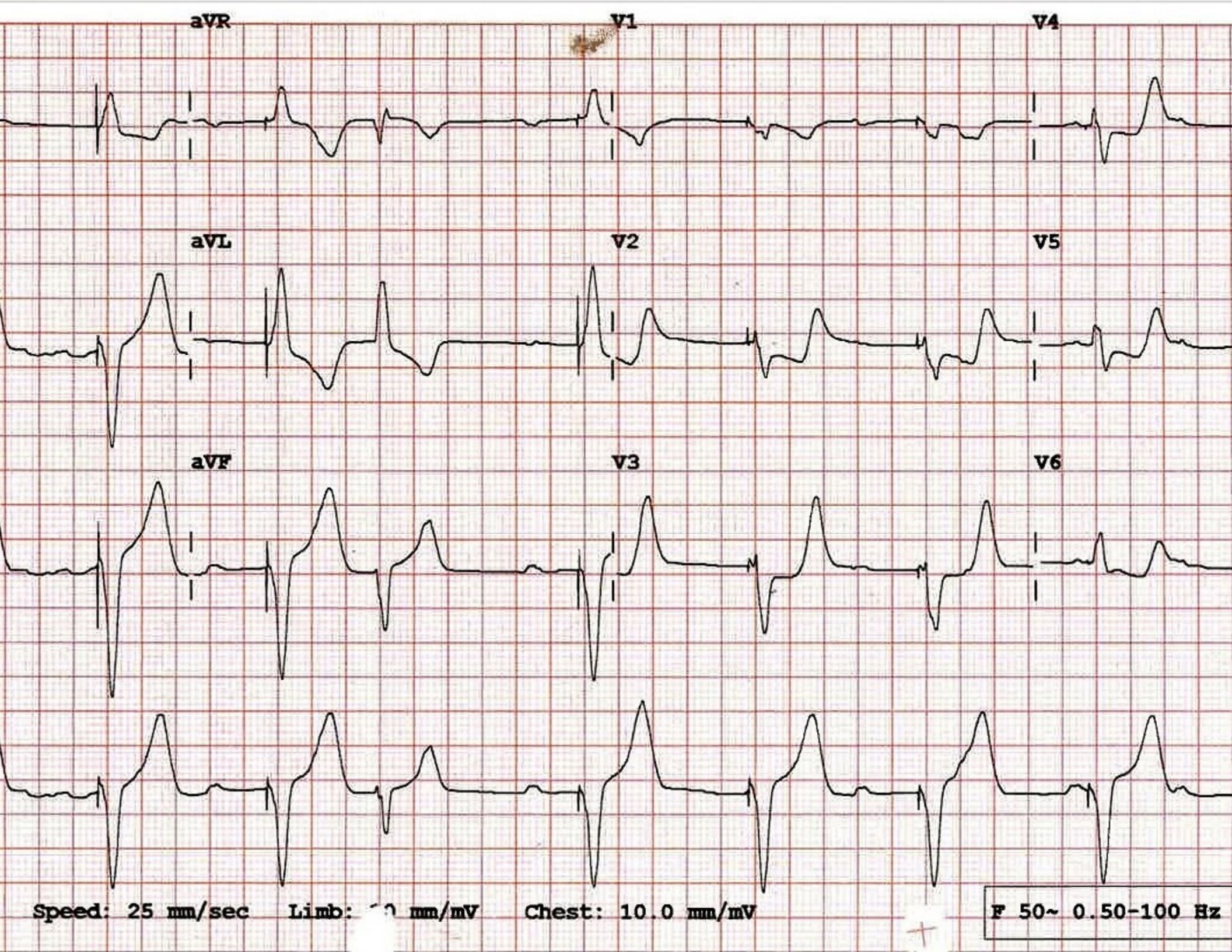
aVR
V1
V4
aVL
V2
V5
aVF
V3
V6
Speed: 25 mm/sec
Limb:
mm/mV
Chest: 10.0 mm/mV
F 50~ 0.50-100 Hz

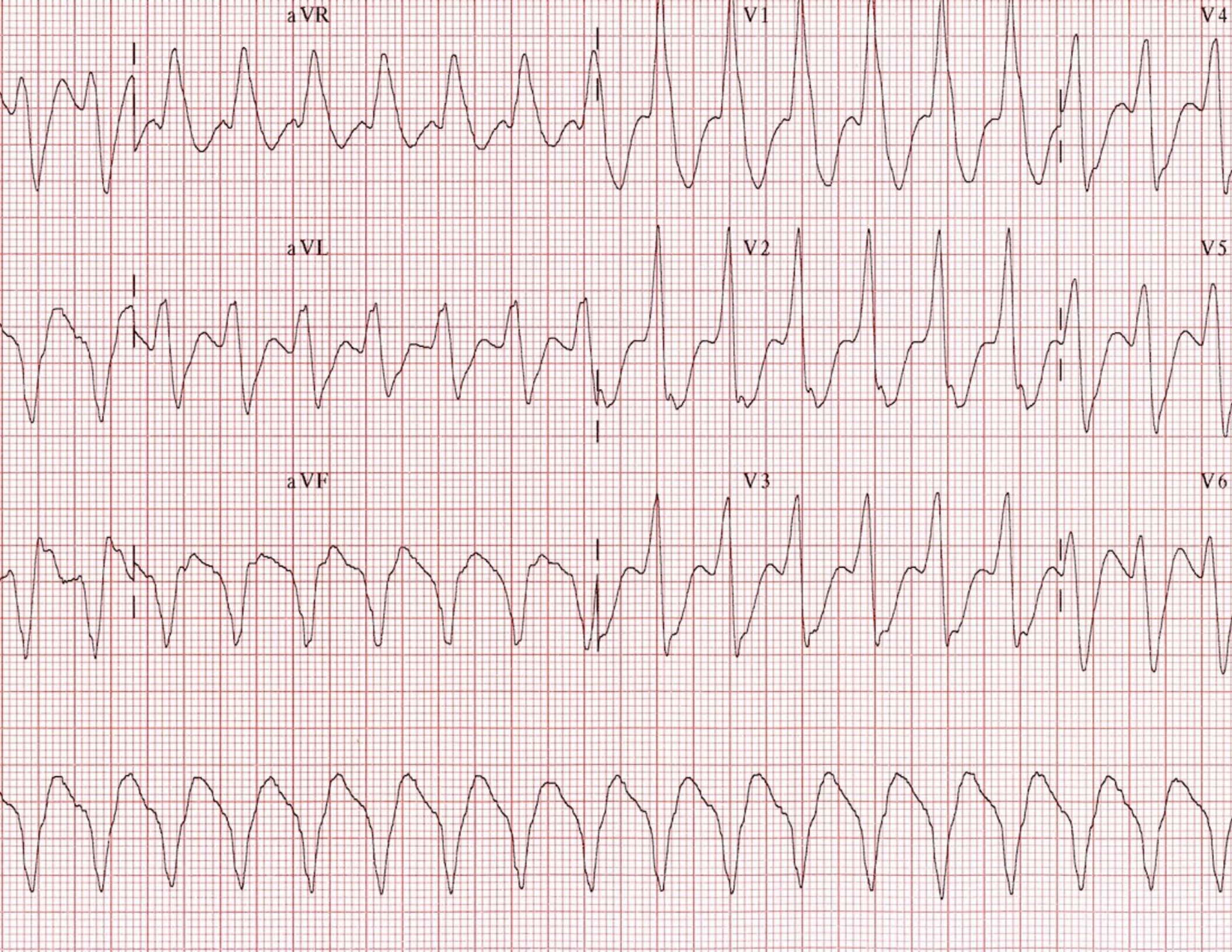
aVR
V1
V4
aVL
V2
V5
aVF
V3
V6

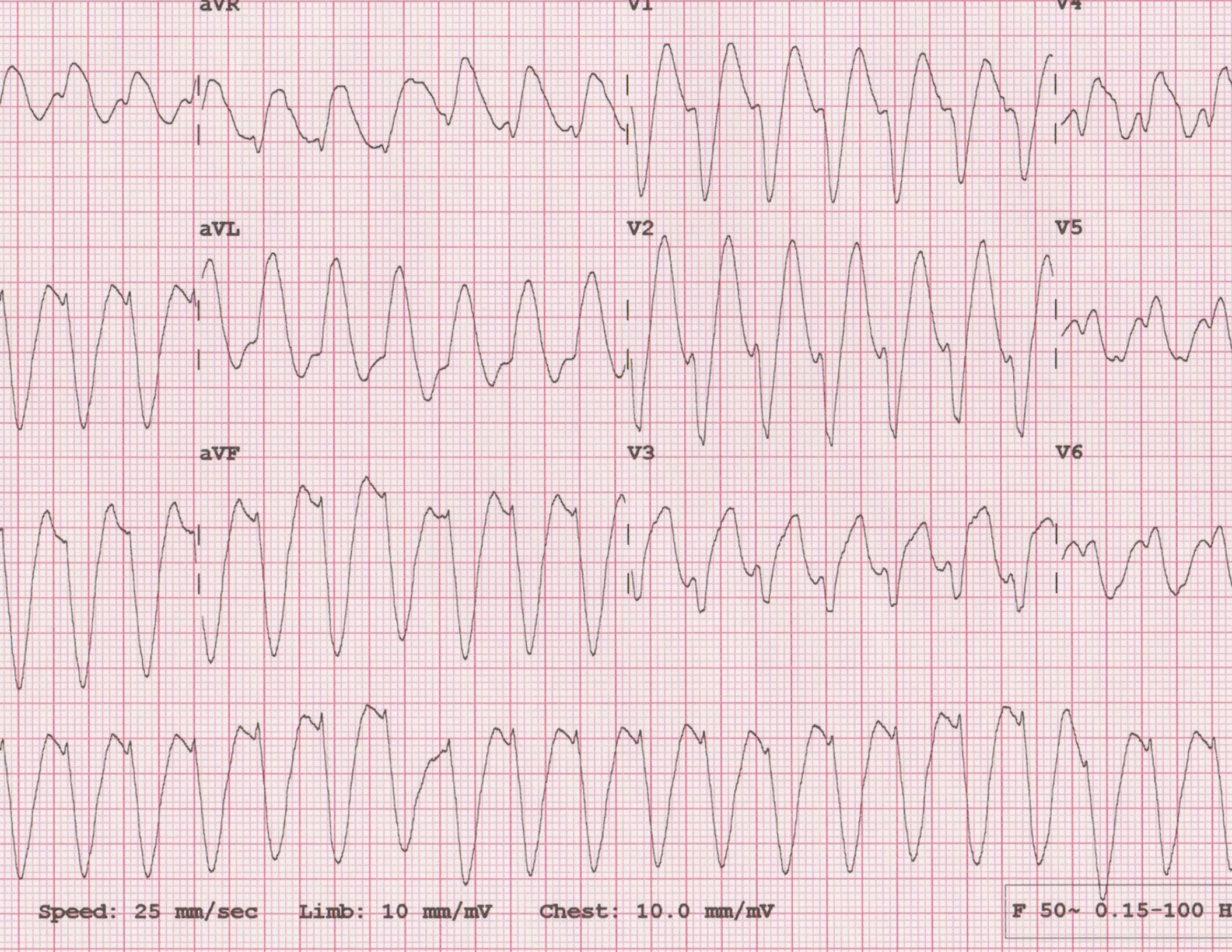
aVR
V1
V4
aVL
V2
V5
aVF
V3
V6
Speed: 25 mm/sec
Limb: 10 mm/mV
Chest: 10.0 mm/mV
F 50~ 0.15-100 H

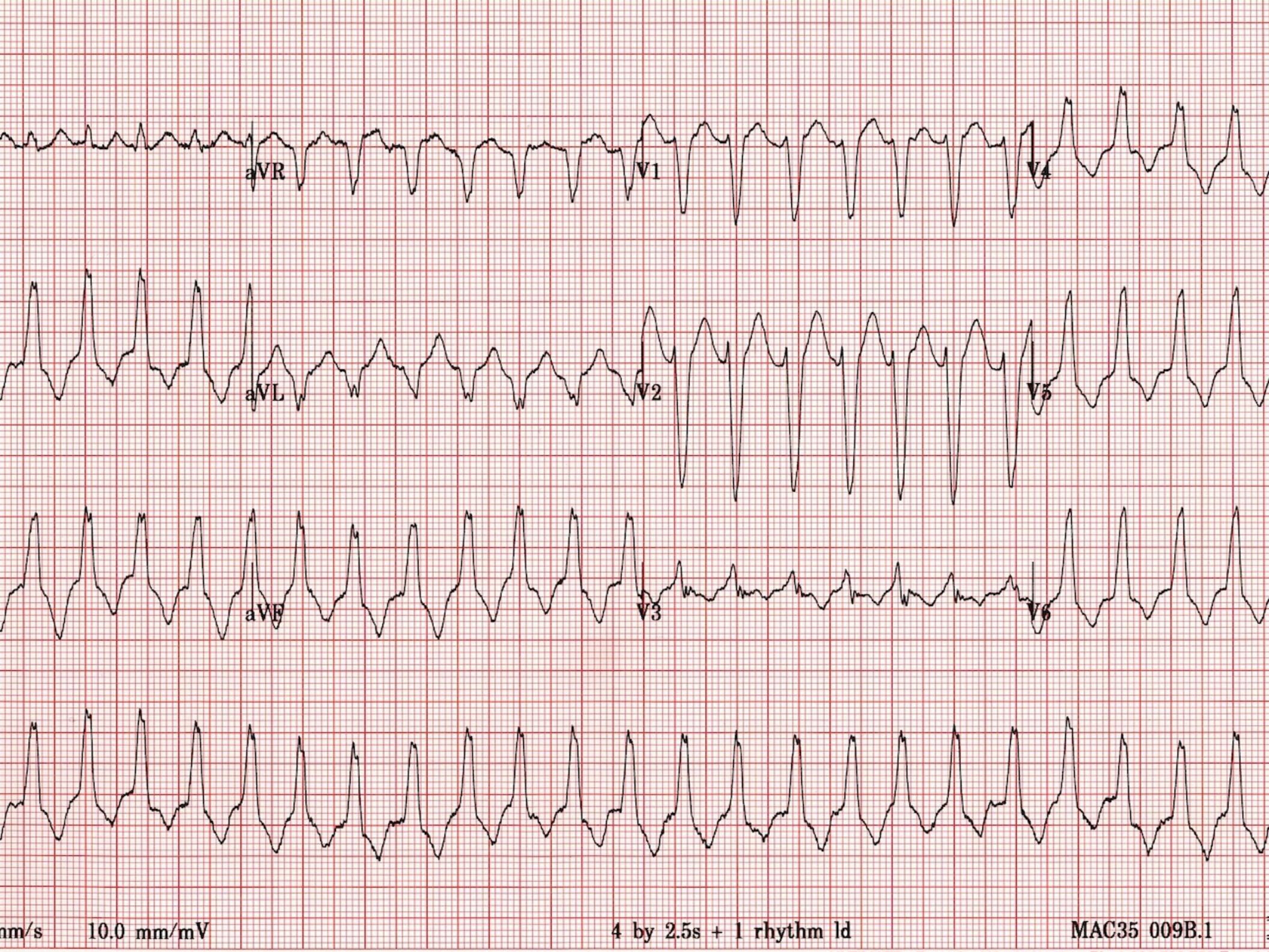

ULTIMATE Re-order Nº 100-11451 Ph: 1 300 793 755 Fax: 1 3

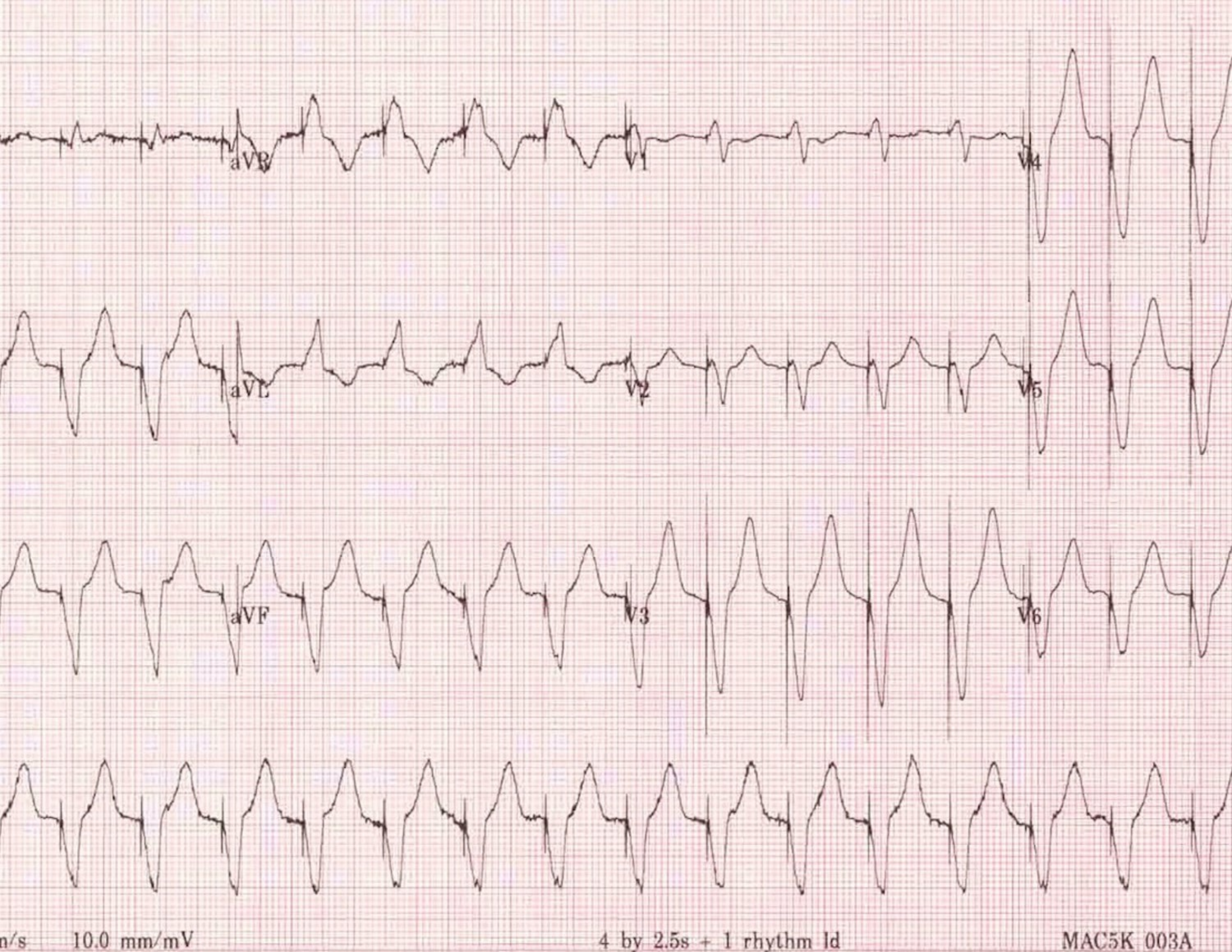
aVR
V1
V4
aVL
V2
V5
aVF
V3
V6
n/s
10.0 mm/mV
4 by 2.5s + 1 rhythm ld
MAC5K 003A

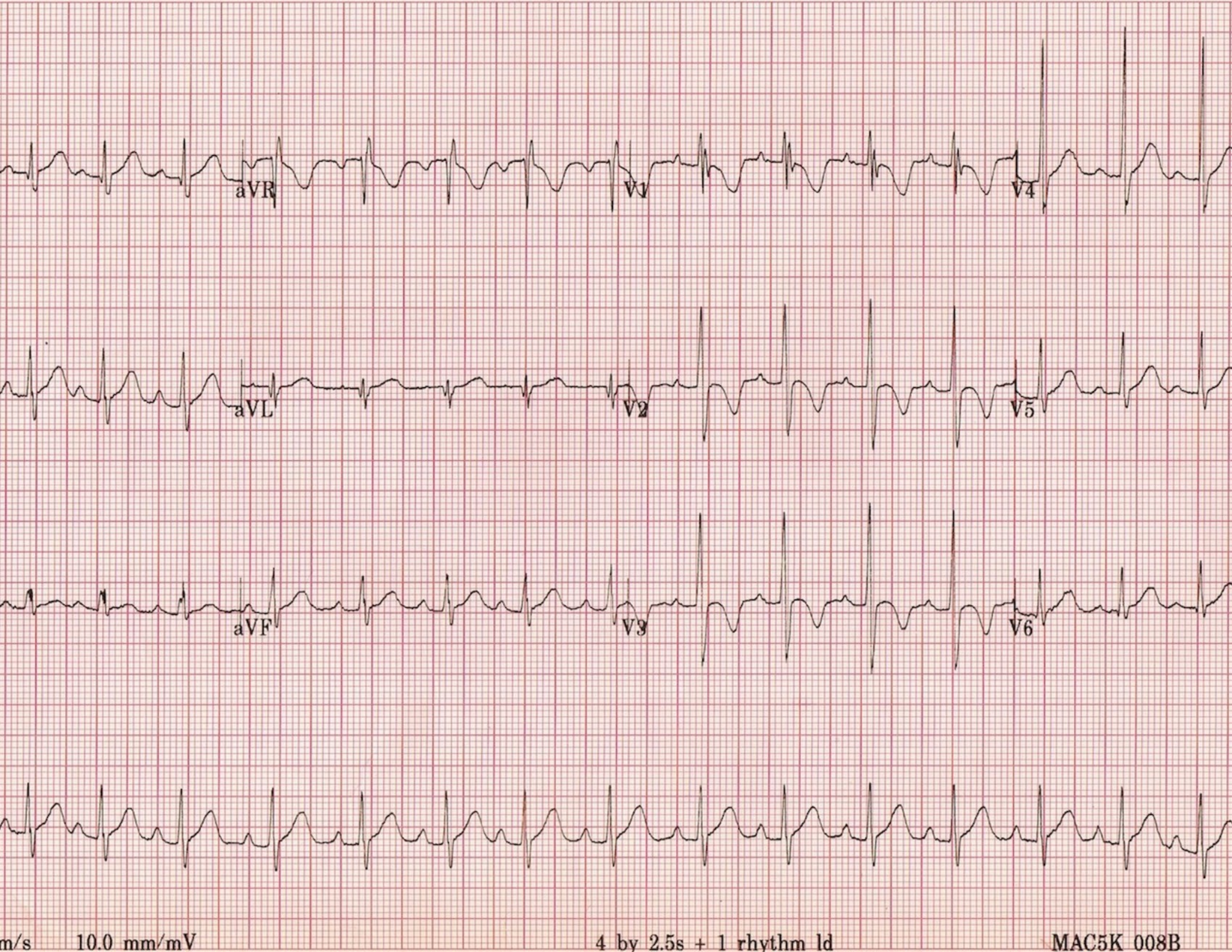
aVR
V1
V4
aVL
V2
V5
aVF
V3
V6
m/s
10.0 mm/mV
4 by 2.5s + 1 rhythm ld
MAC5K 008B

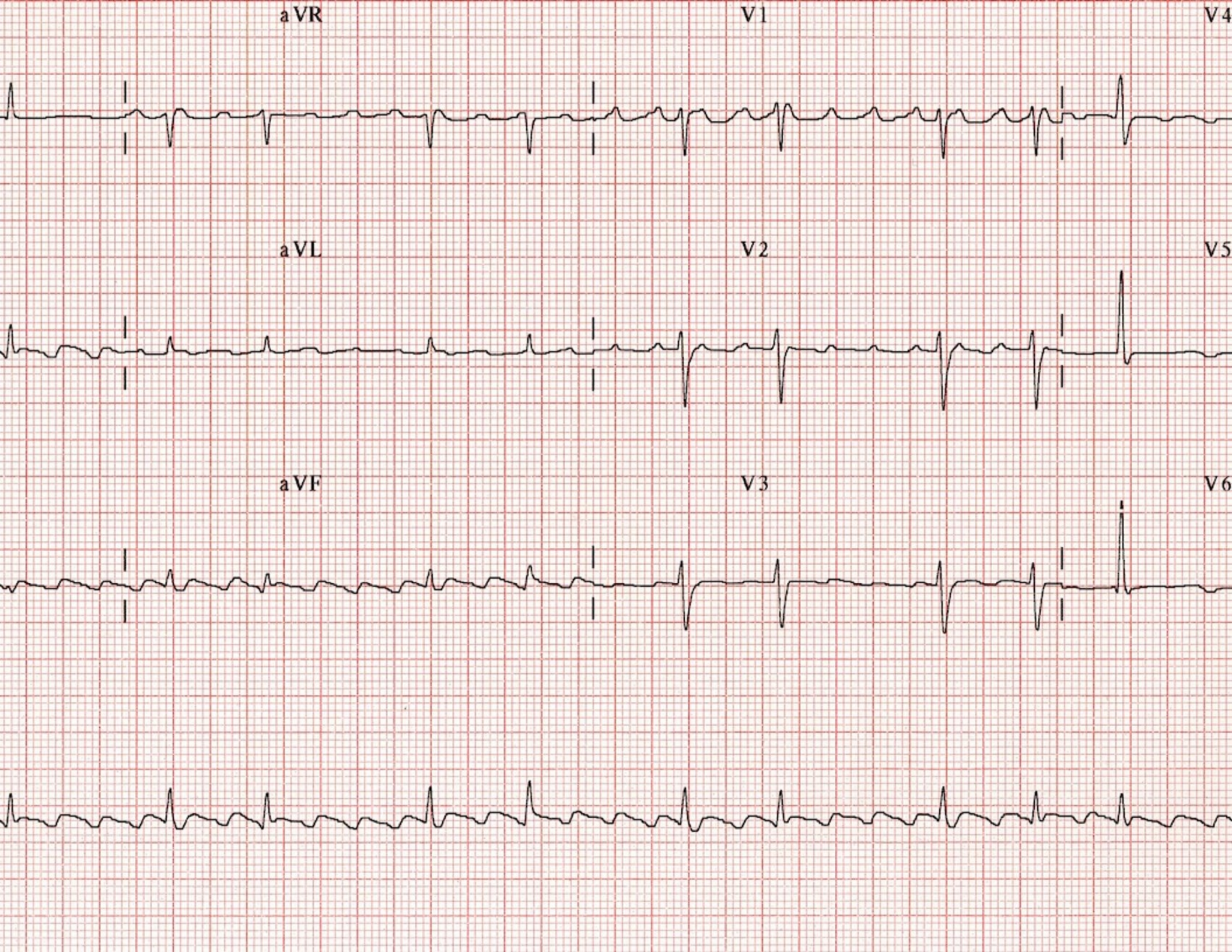
aVR
V1
V4
aVL
V2
V5
aVF
V3
V6

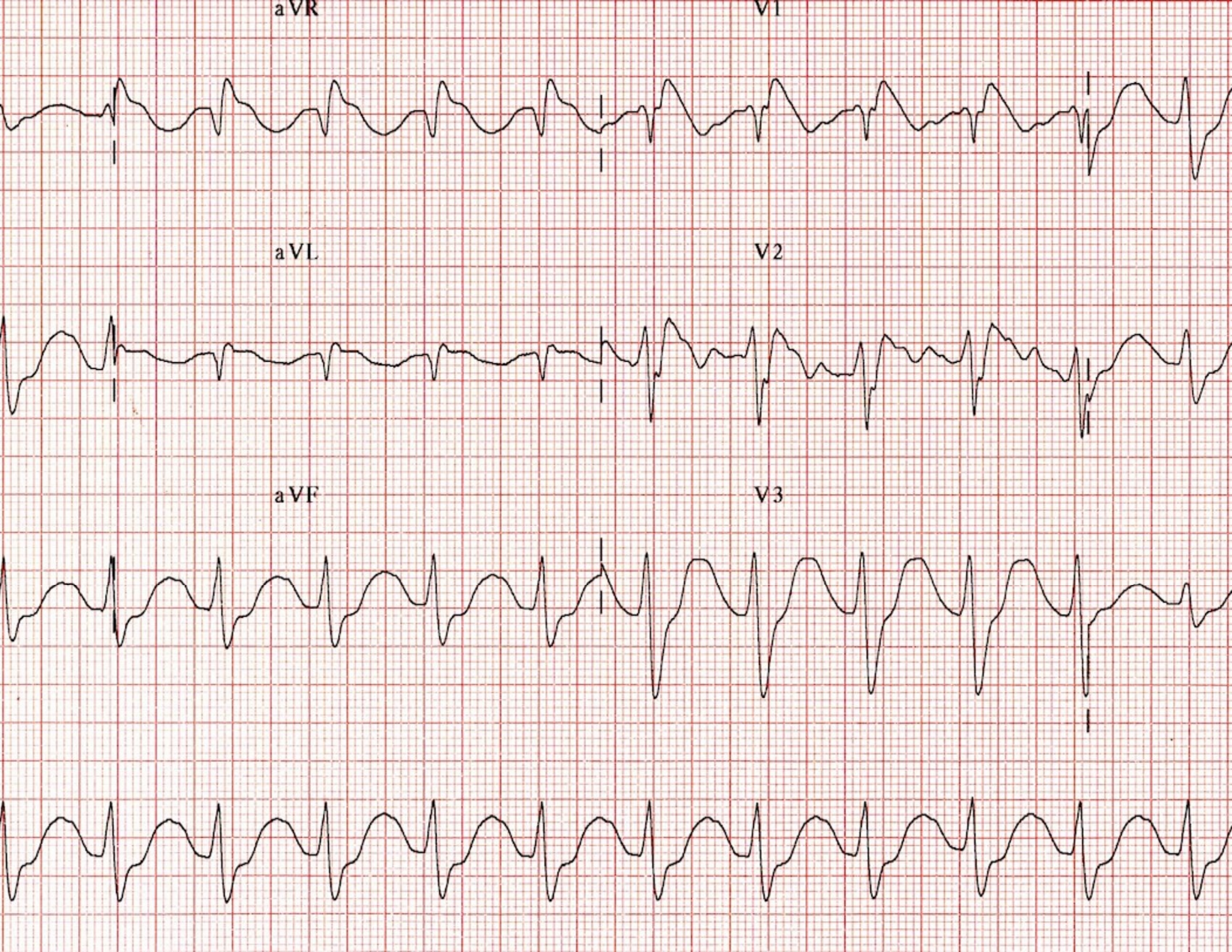
aVR
V1
aVL
V2
aVF
V3

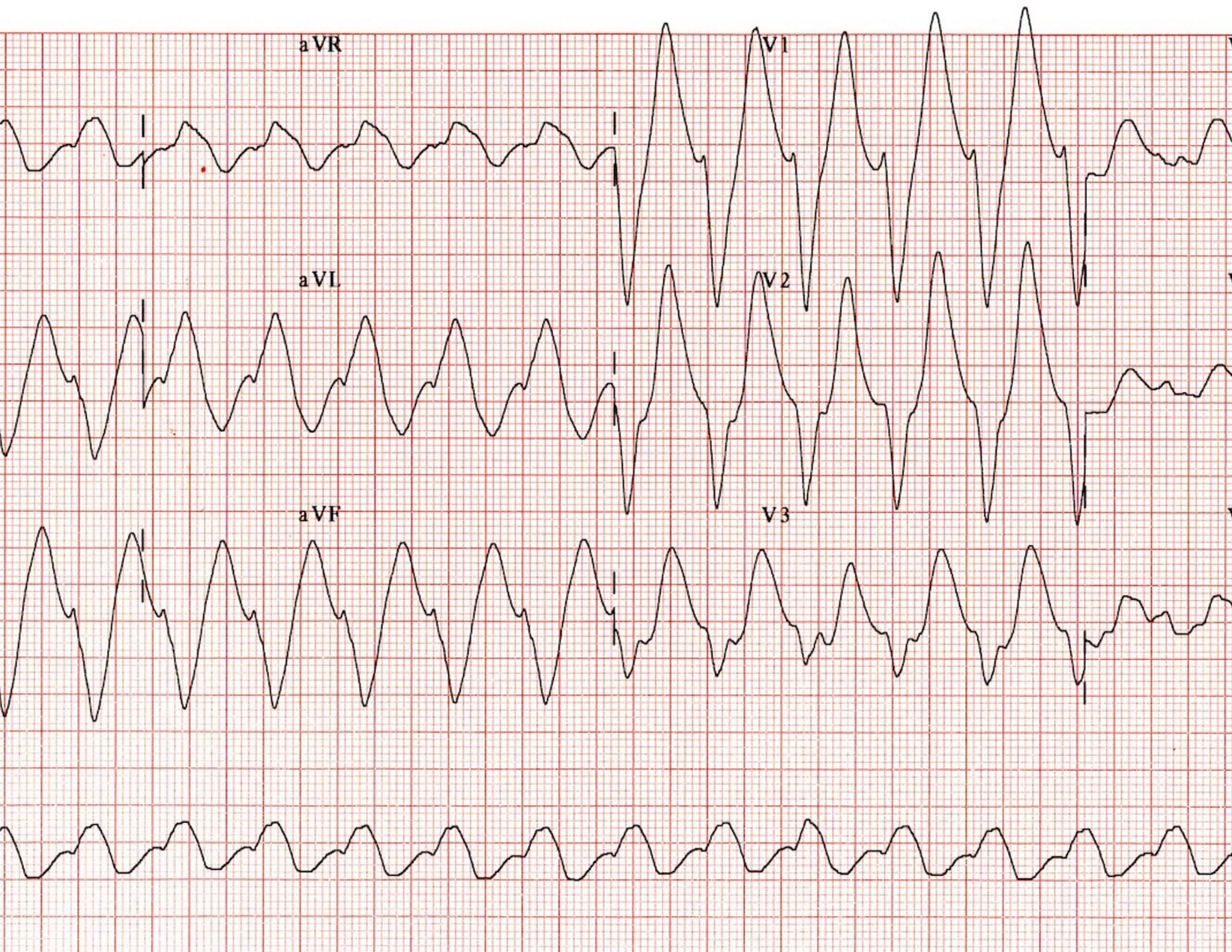
aVR
V1
aVL
V2
aVF
V3

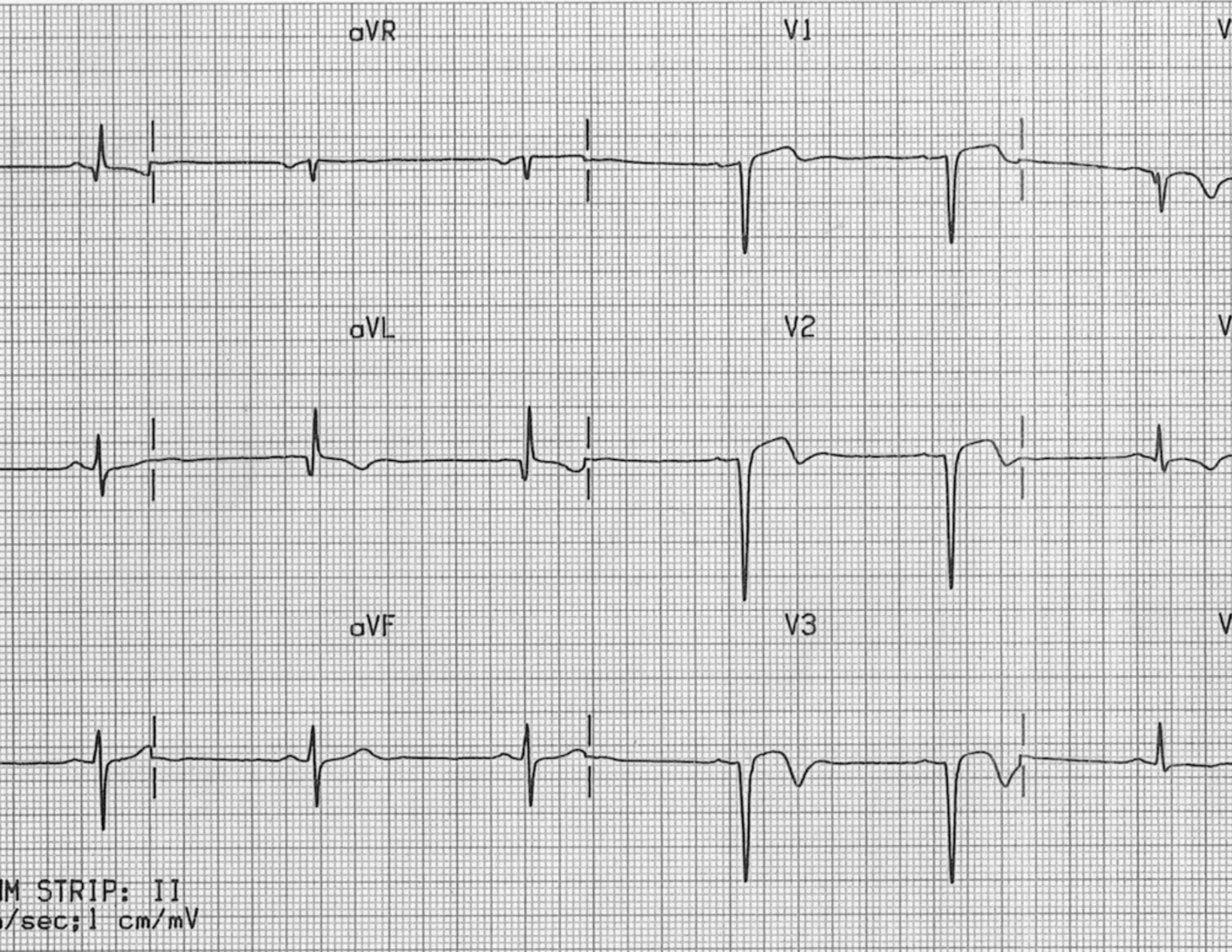
aVR
V1
aVL
V2
aVF
V3
M STRIP: II
/sec; 1 cm/mV

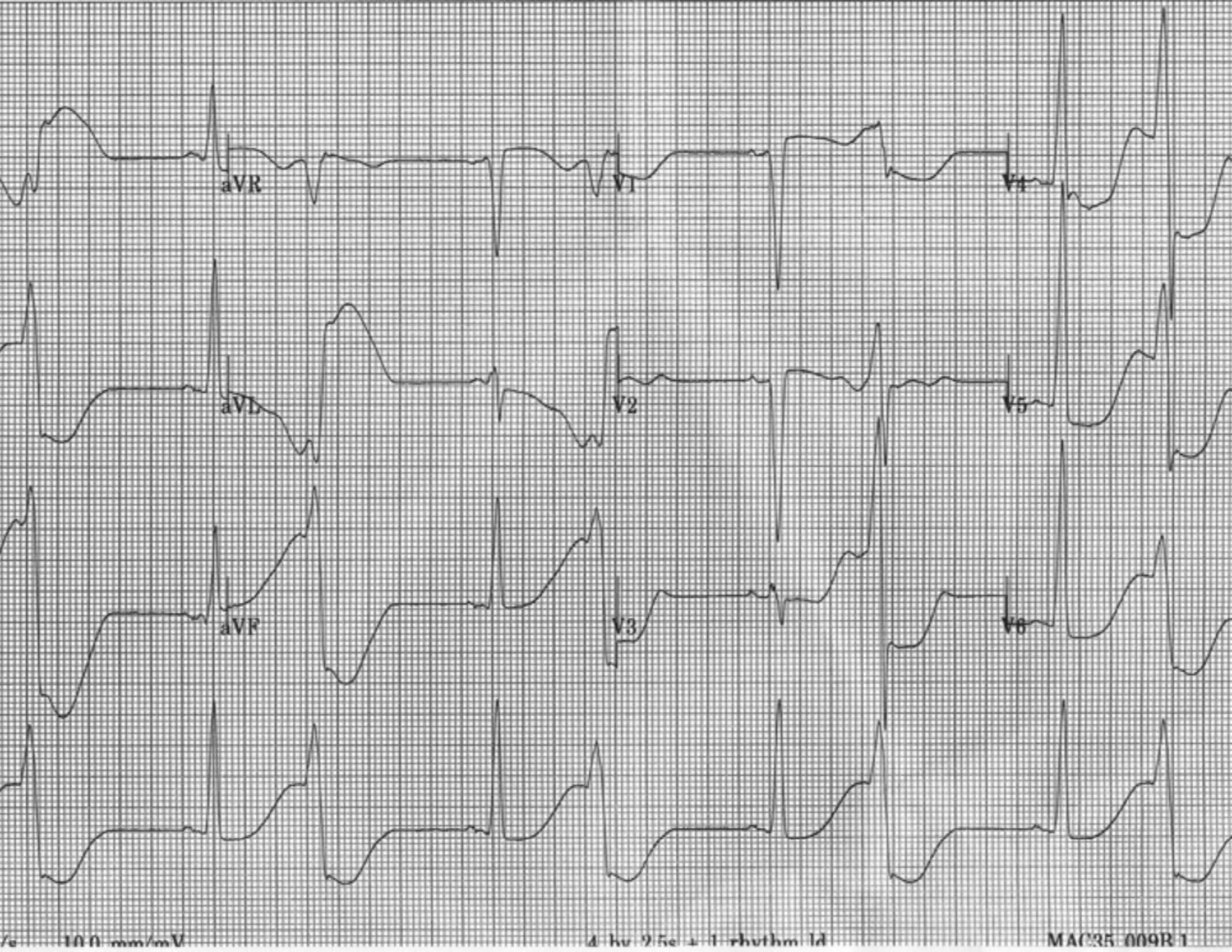
aVR
V1
V4
aVL
V2
V5
aVF
V3
V6
10.0 mm/mV
4 hz 2.5s + 1 rhythm ld
MAC35 009B1

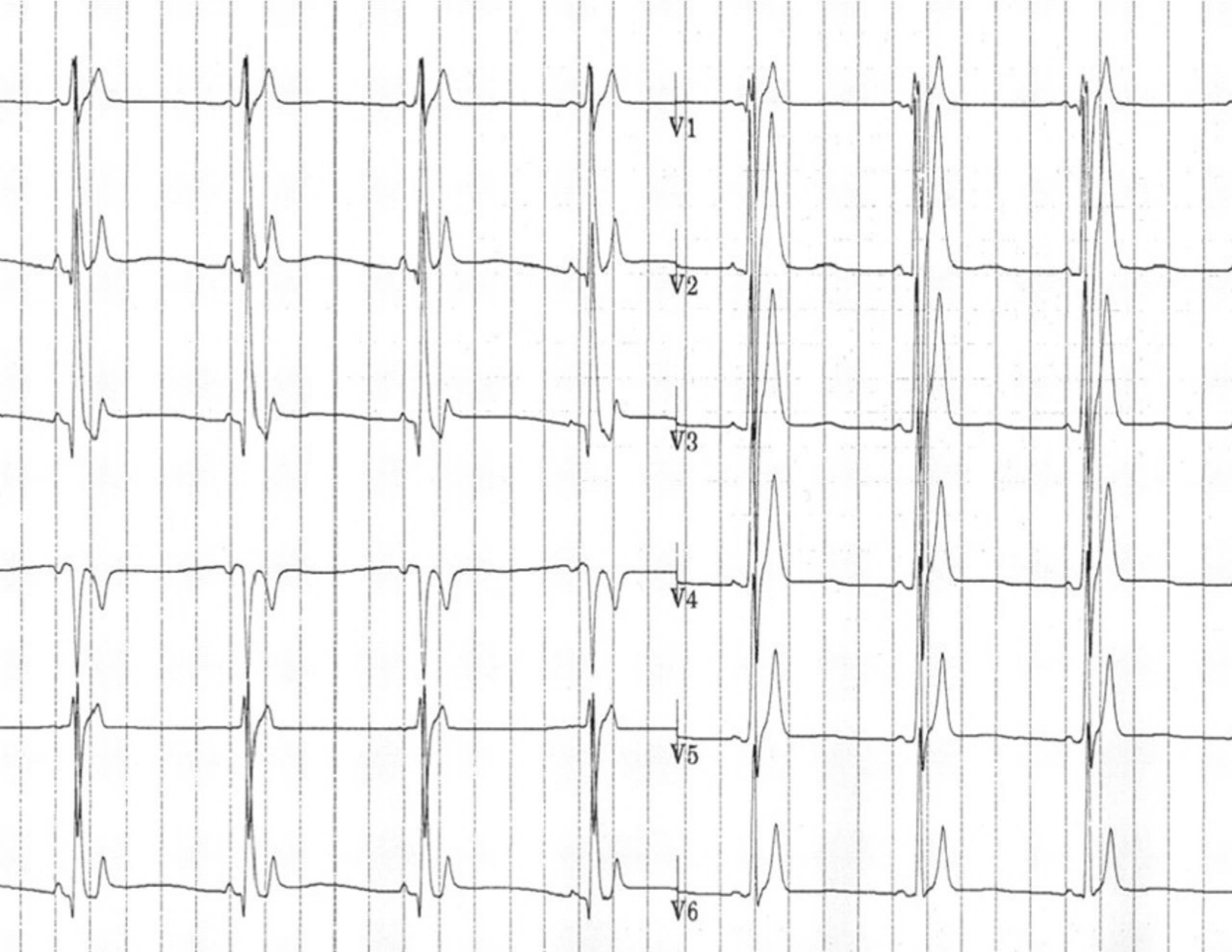
V1
V2
V3
V4
V5
V6

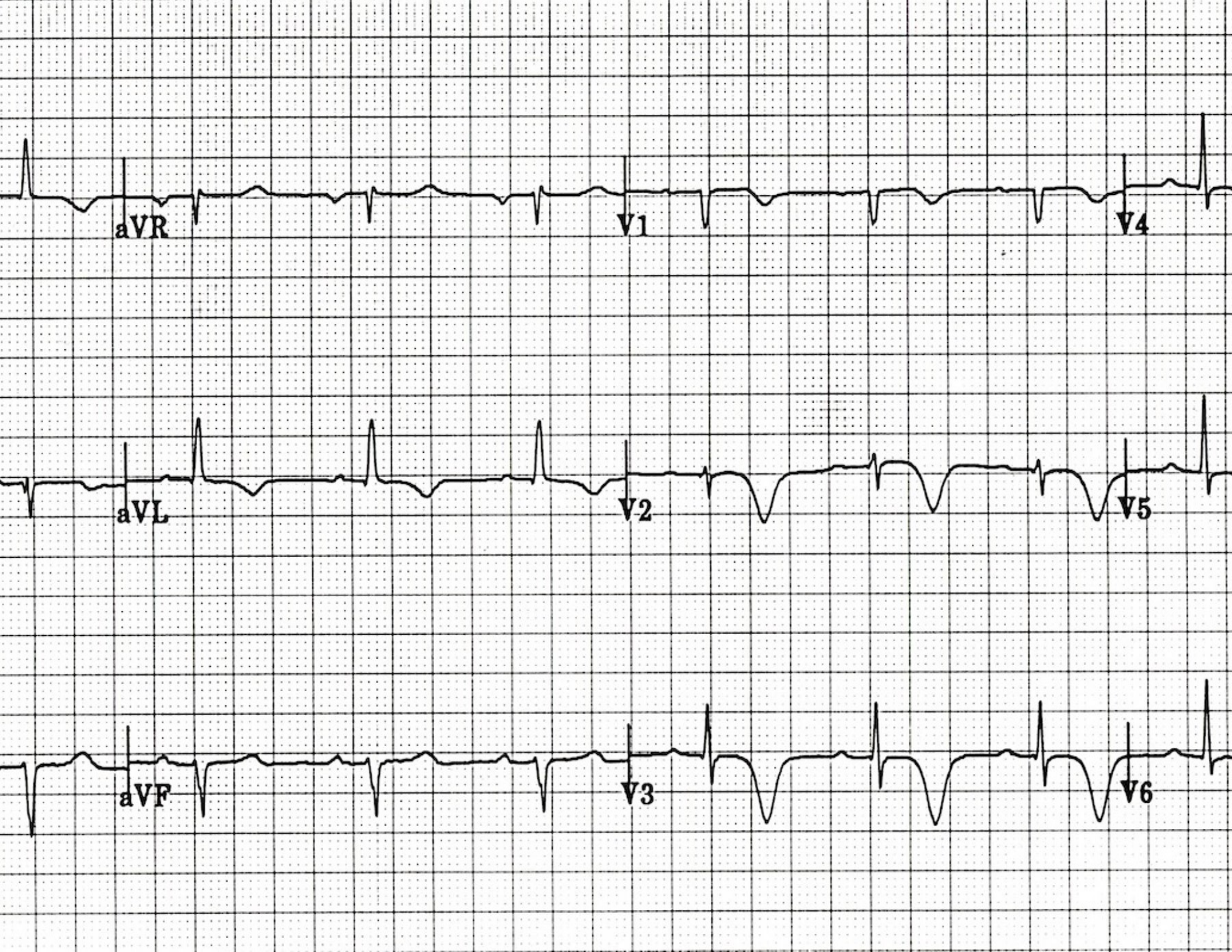
aVR
V1
V4
aVL
V2
V5
aVF
V3
V6

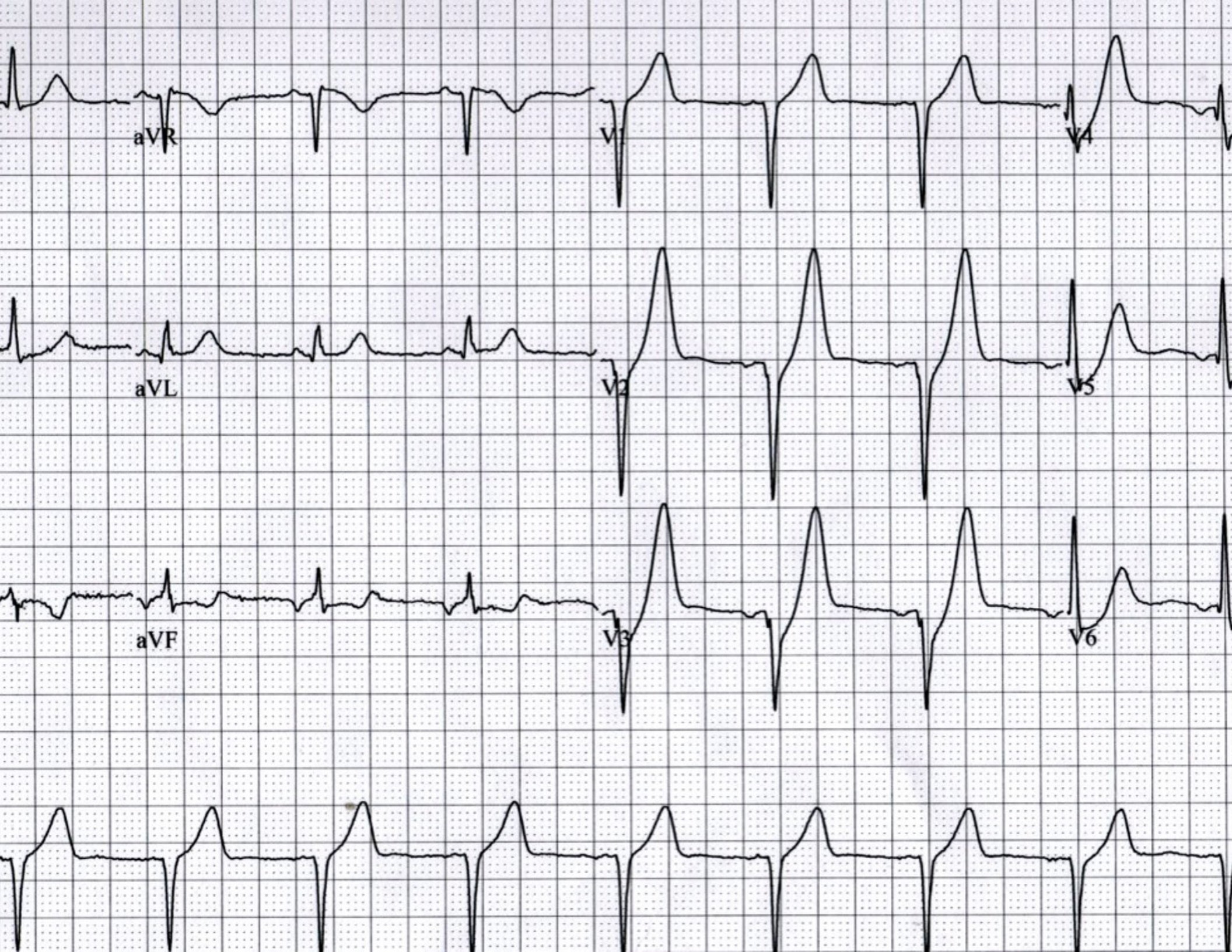
aVR
V1
V4
aVL
V2
V5
aVF
V3
V6

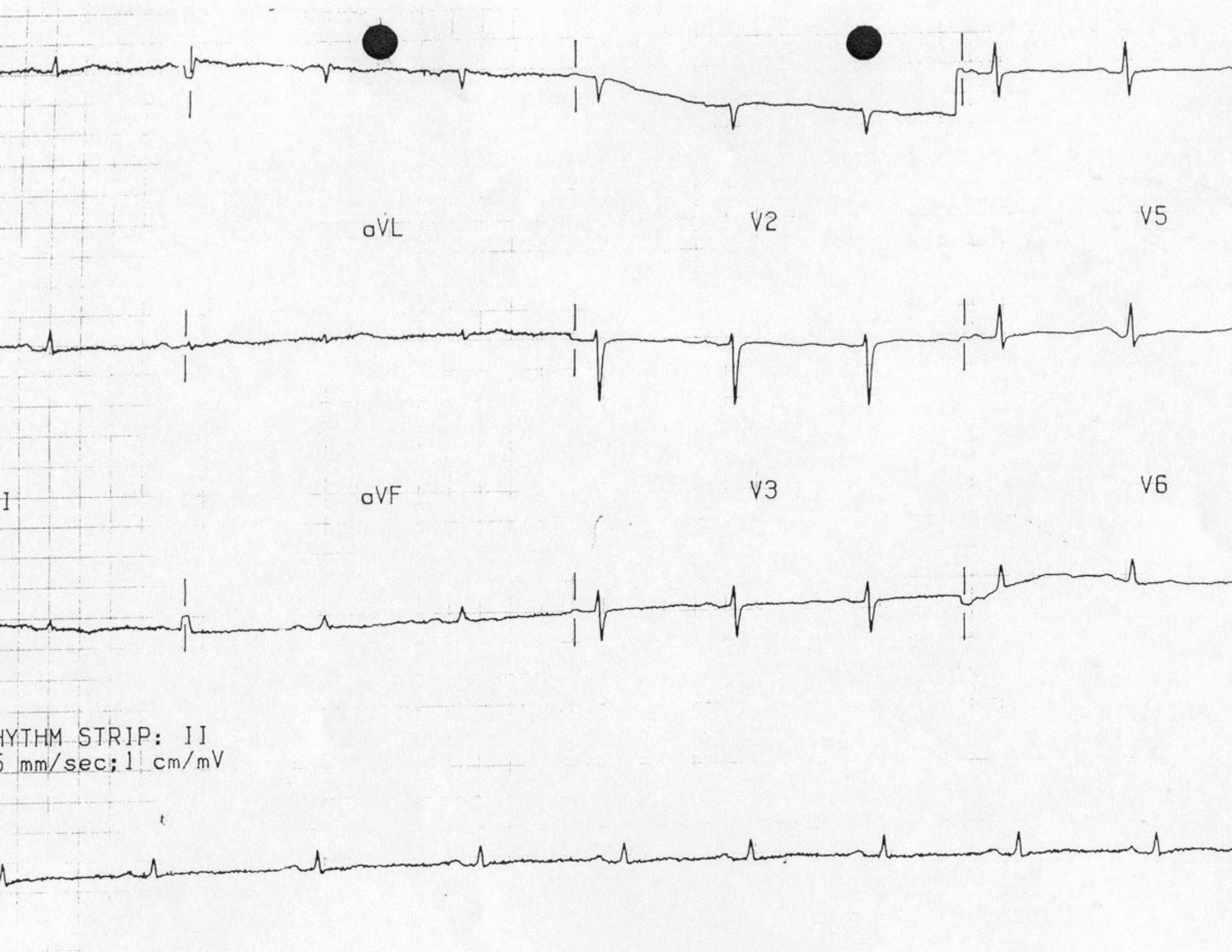
aVL
V2
V5
I
aVF
V3
V6
HYTHM STRIP: II
5 mm/sec; 1 cm/mV

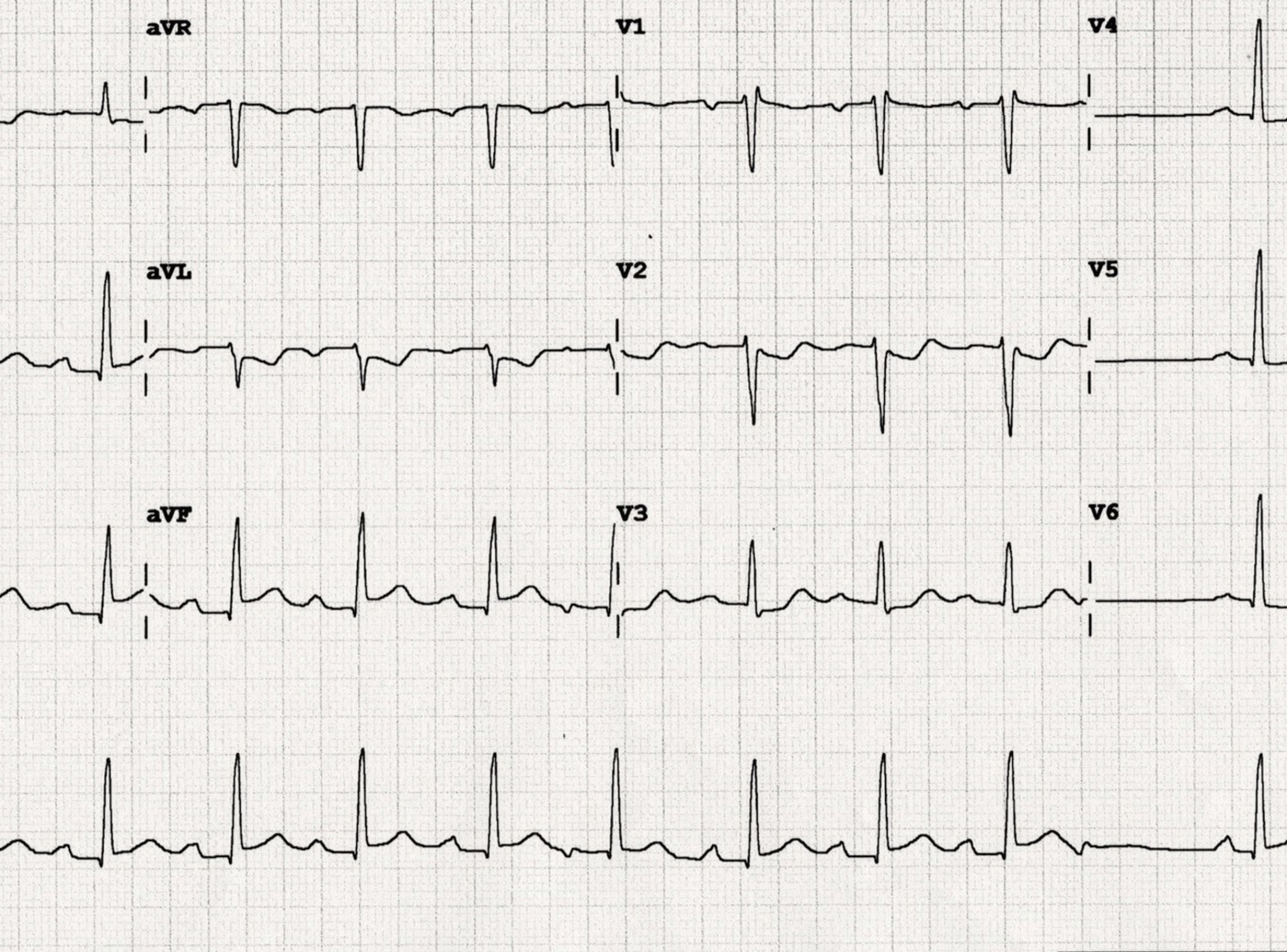
aVR
V1
V4
aVL
V2
V5
aVF
V3
V6
eed: 25 mm/sec
Limb: 10 mm/mV
Chest: 10.0 mm/mV
F 50~ 0.15-100

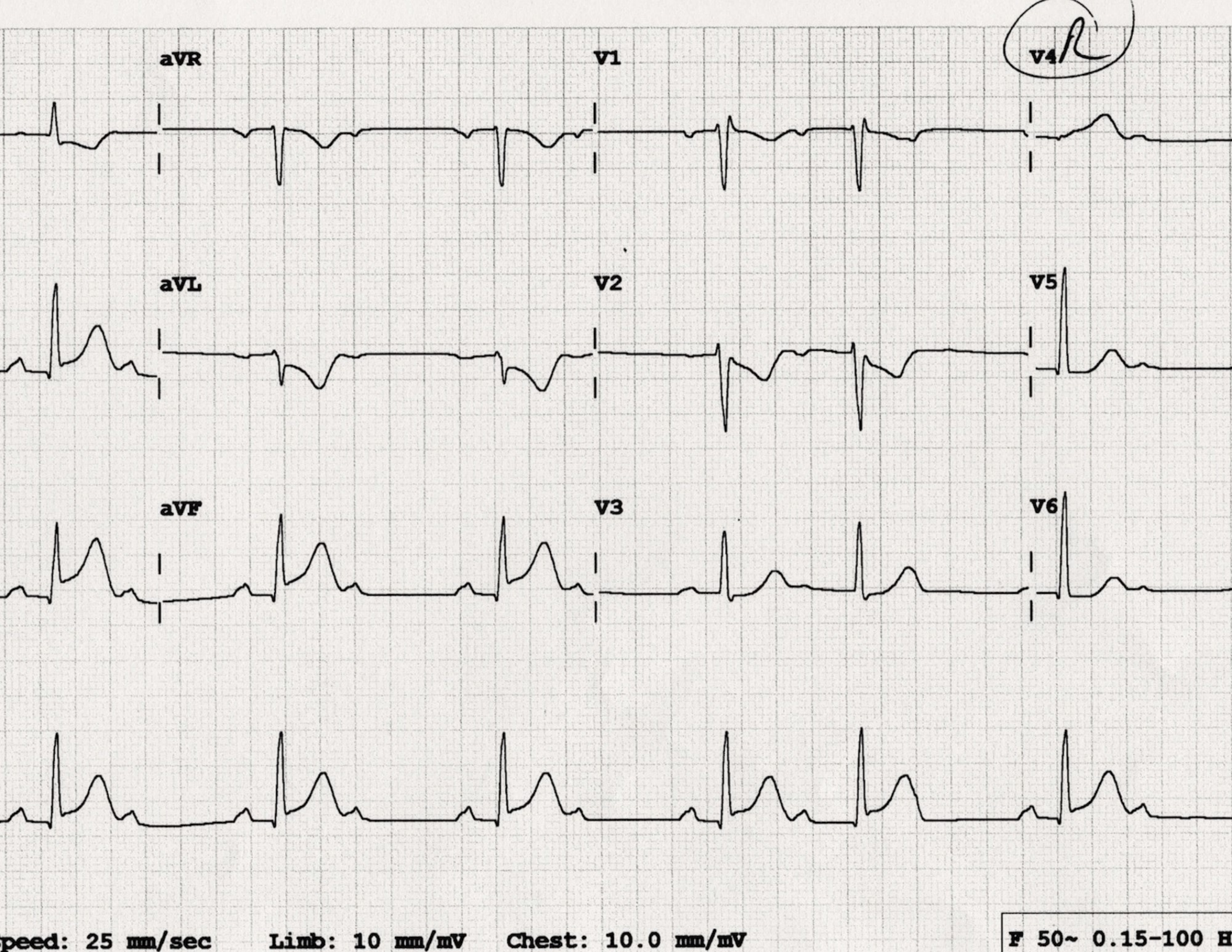
aVR
V1
V4R
aVL
V2
V5
aVF
V3
V6
peed: 25 mm/sec
Limb: 10 mm/mV
Chest: 10.0 mm/mV
F 50~ 0.15-100 H

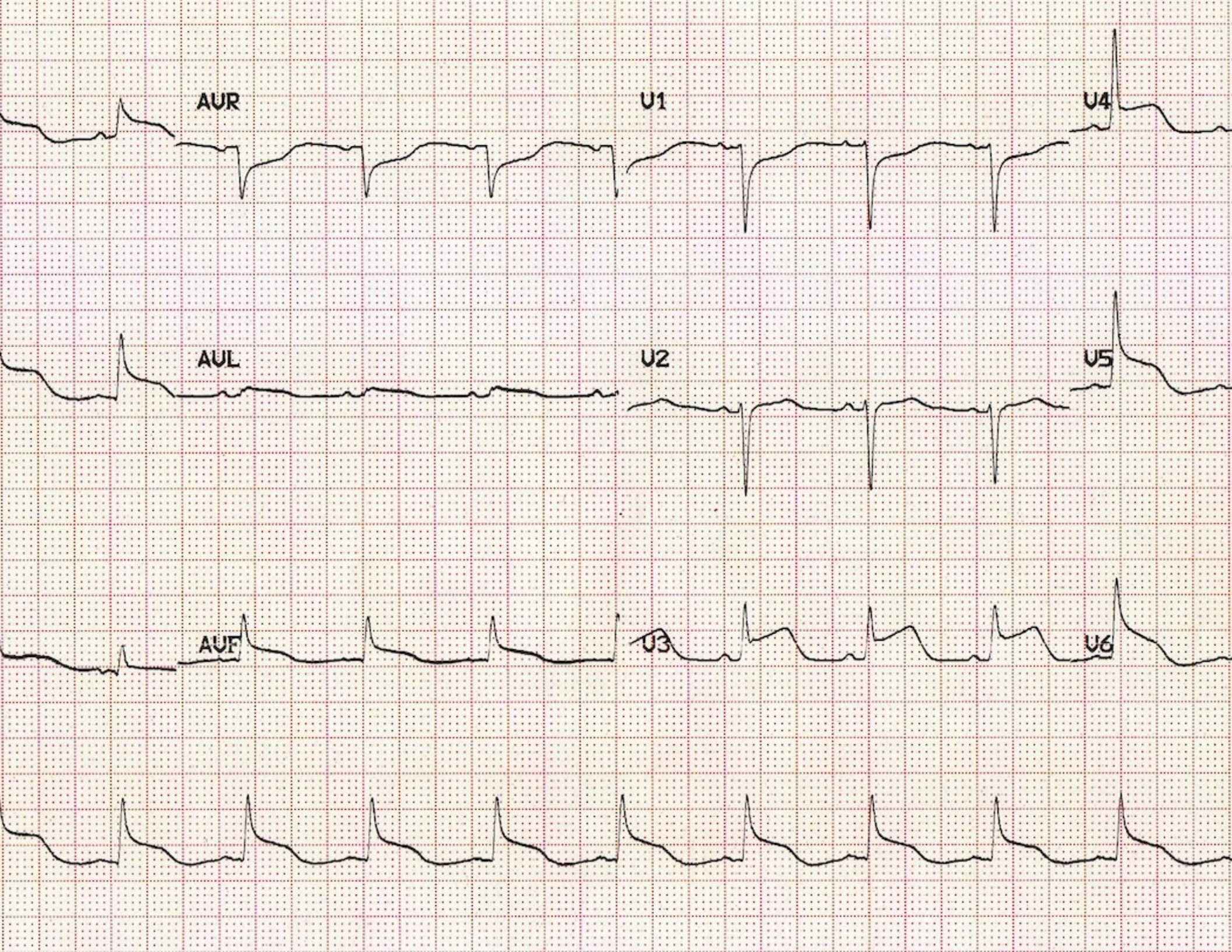
AUR
U1
U4
AUL
U2
U5
AUF
U3
U6

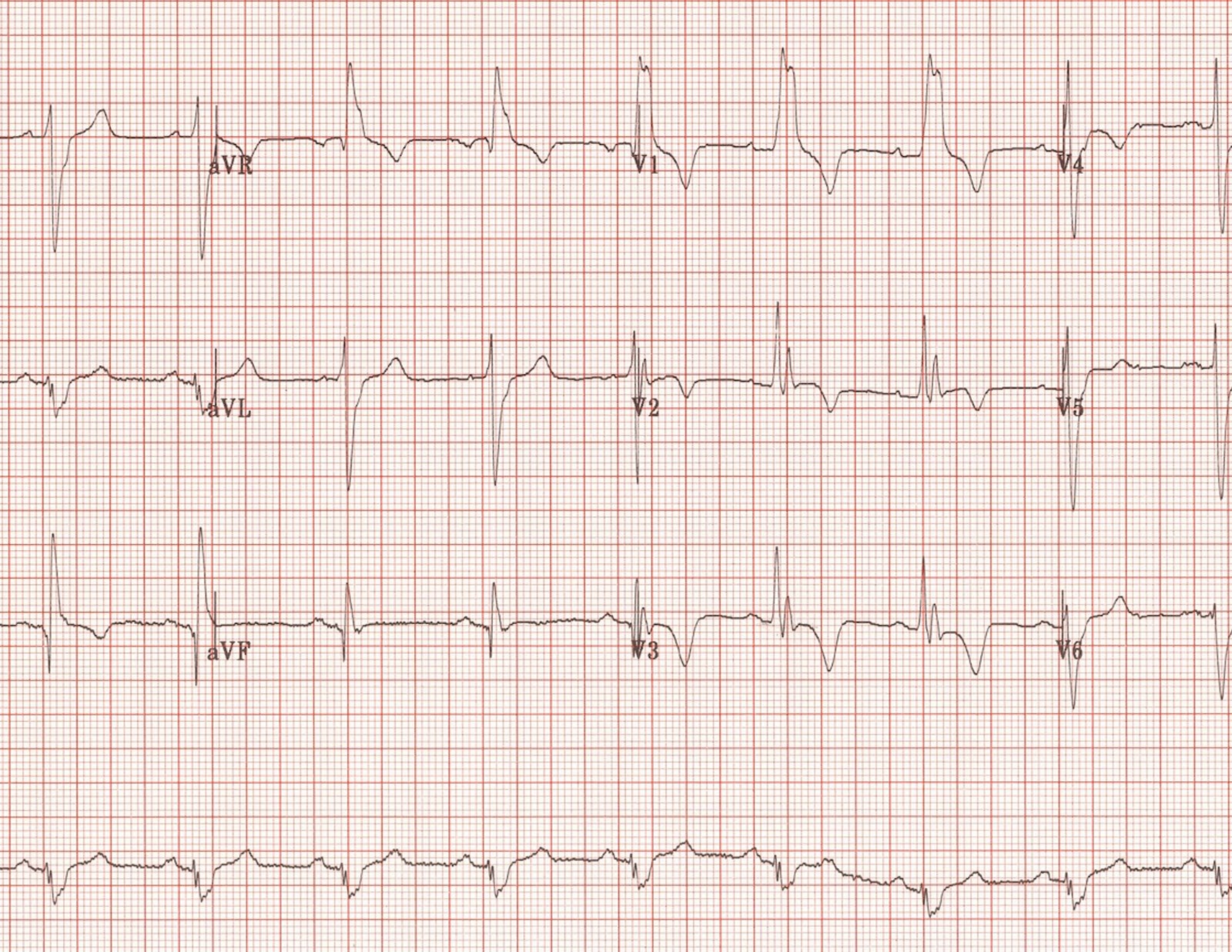
aVR
V1
V4
aVL
V2
V5
aVF
V3
V6

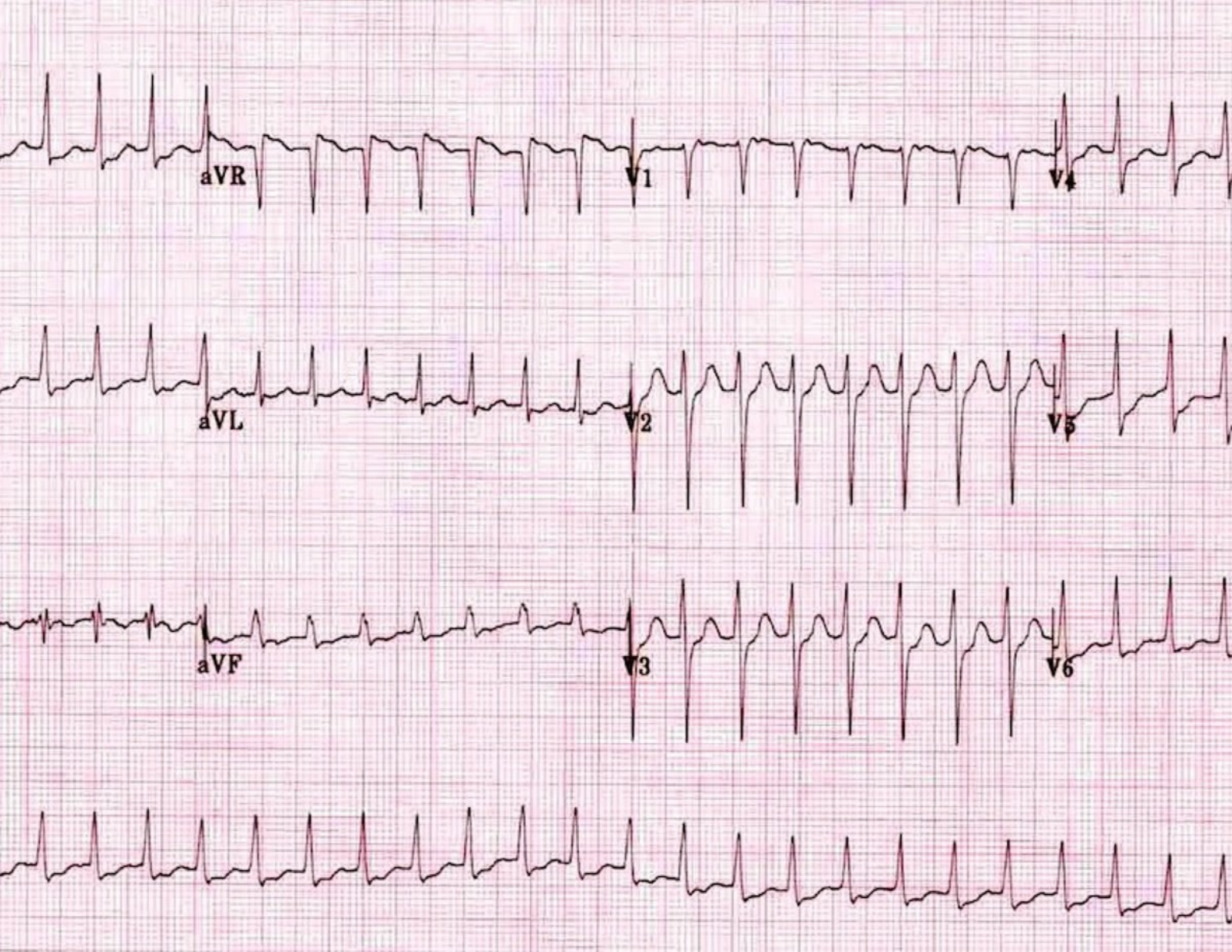
aVR
V1
V4
aVL
V2
V5
aVF
V3
V6

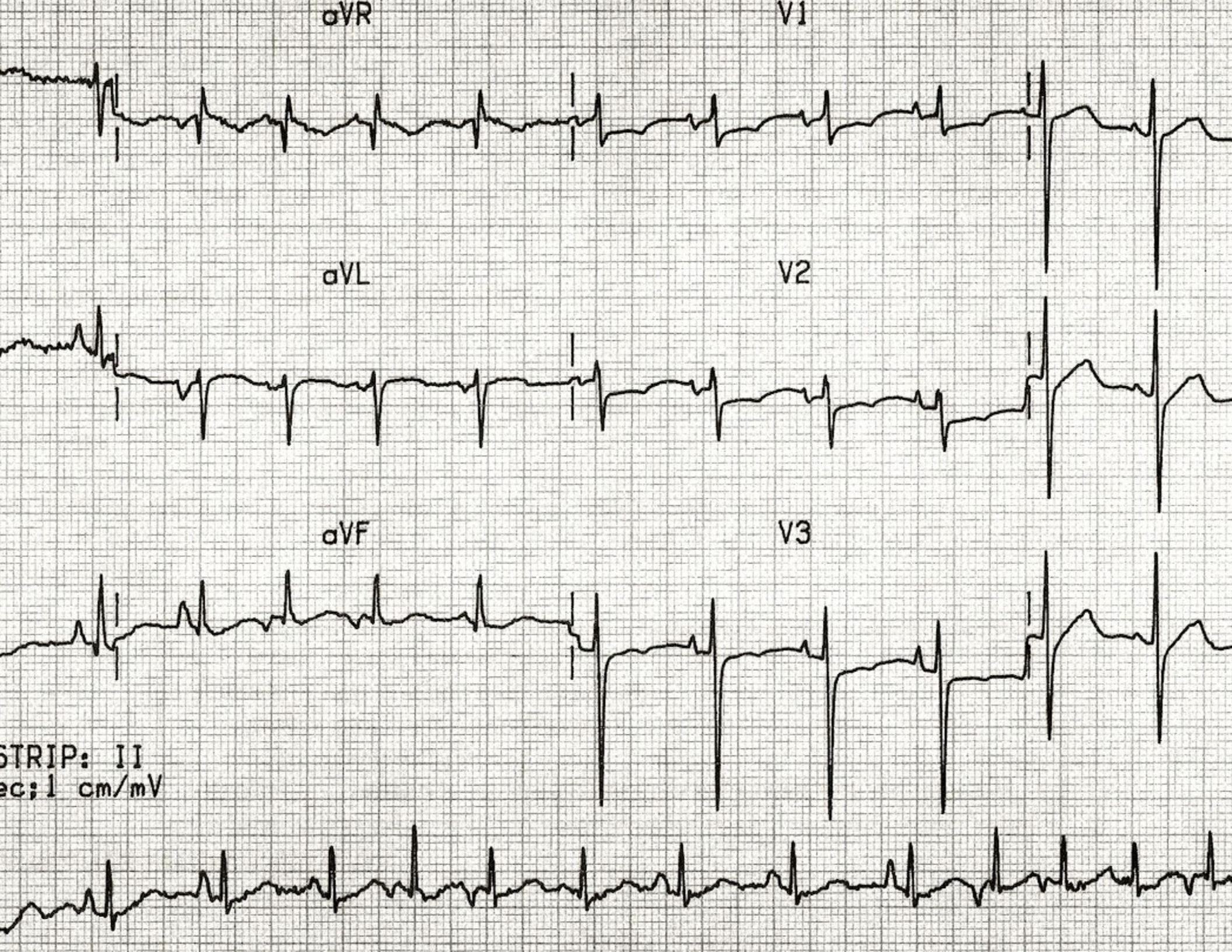
aVR
V1
aVL
V2
aVF
V3
STRIP: II
ec;1 cm/mV

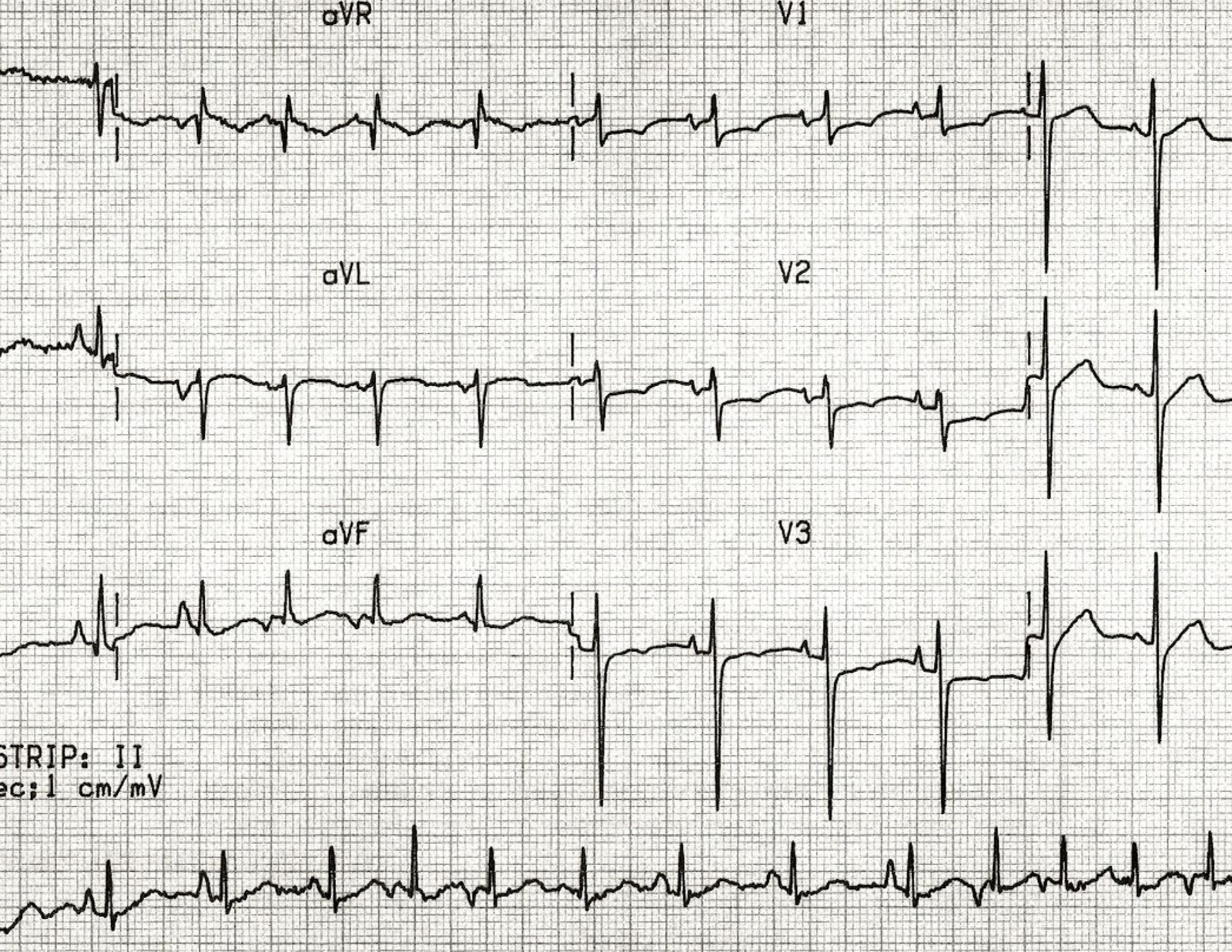
aVR
V1
aVL
V2
aVF
V3
STRIP: II
ec;1 cm/mV

BOSSHART MICHAEL ID: 000004258 08-SEP-97 17:40

25mm/s
10mm/mV
40Hz
Pgm 3060B
125Lta v78

Med: Unbek.
25J. 175cm 72kg
Geb: M
Abt: 0 Zimmer 2

SINUSBRADYKARDIE
WOLFF-PARKINSON-WHITE (WPW-SYNDROM)
ABNORMALES EKG

Frequenz	56	S/m
PQ-Zeit	104	ms
QRS-Dauer	112	ms
QT/QTc	432/410	ms
PRT-Achse	28 67 43	
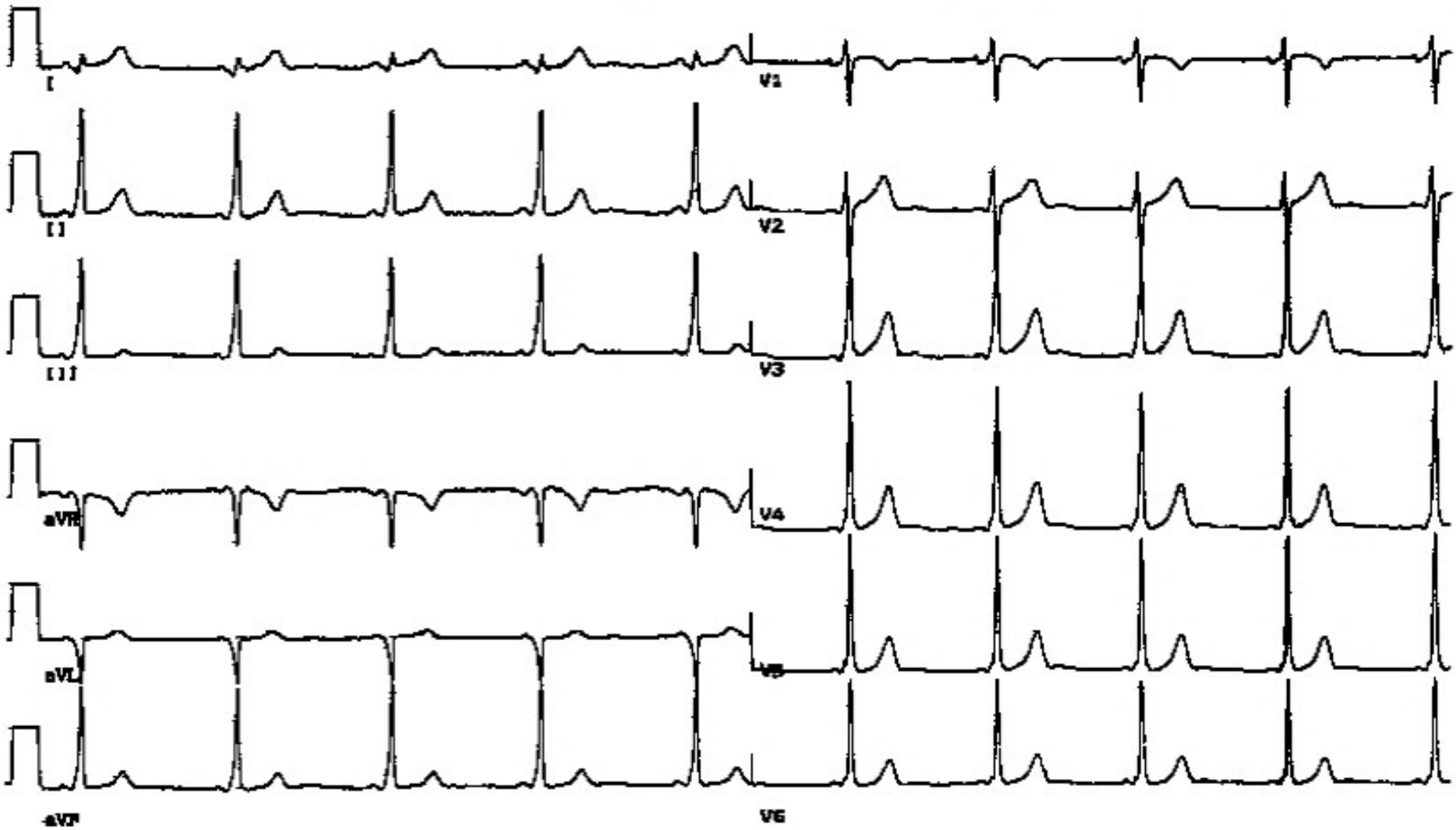
Behandelnder: Ungeprüft