Undergraduate Research

at the School of Mathematical and Statistical Sciences, University of Galway

This poster presents a small selection of the images created by undergraduate students in the School of Mathematical and Statistical Sciences, as part of their final year projects. They show the diversity of topics our students are researching, covering numerous areas of pure and applied mathematics, statistics, bioinformatics, and computing.

THOMAS O'CONNOR
The Duffing Equation

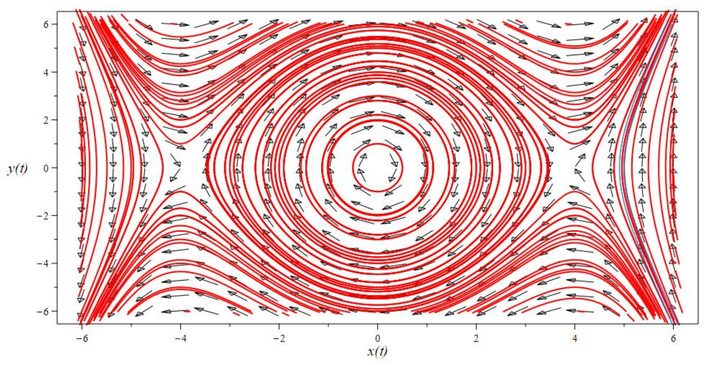

DARA KELLY AND CRONAN WARD
Modelling Extremes in Finance and Investigating Asymptotic Dependence

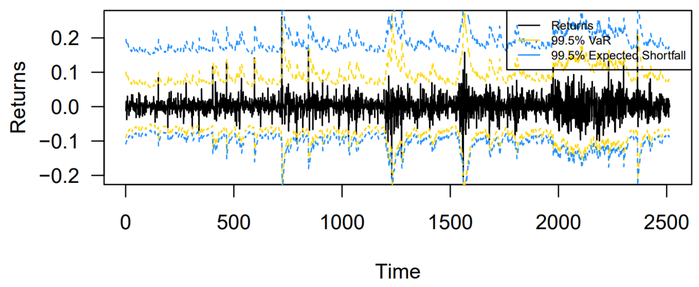

Figure 25: NVDA returns with VaR 99.5% and Expected Shortfall 99.5% Bounds (1st Jan 2014−2024)

SEAN JANSON AND DMYTRO LYUBKA
Unveiling Emergent Patterns and Euclidean Approximations using Physarum Polycephalum

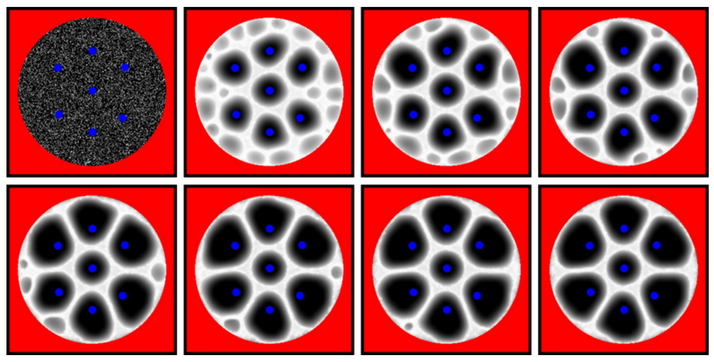

LISE WALL AND EMMA MEANEY
Predicting the US president election using network approaches

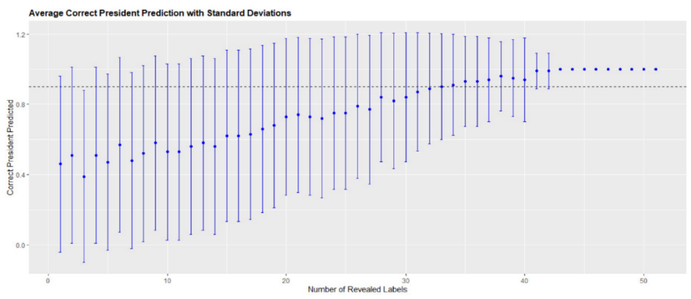

ANDREW BELL AND SHANE COTTER
Fractals and Mobius Maps

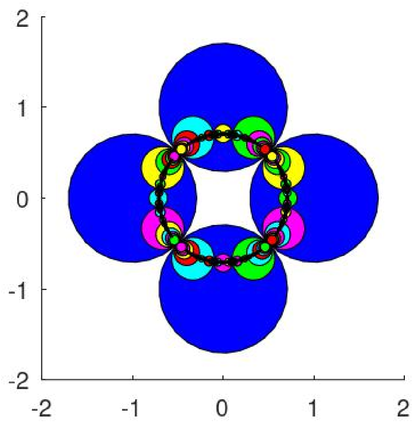

AILBHE KEANE, KAREN GILLOOLY AND PAULINA KRUNGLEVICIUTE
Analysis of Expected Goals in La Liga 2019/2020

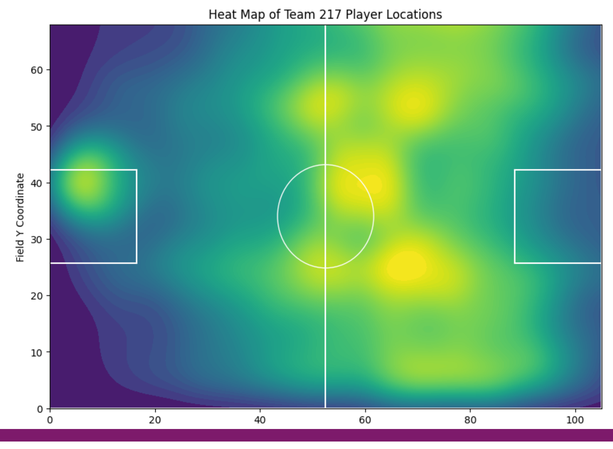

KATELYN MCMAHON AND MATTHEW TALBOT
The Impact of County Demographics and Major Events on Votes for the Democratic Party

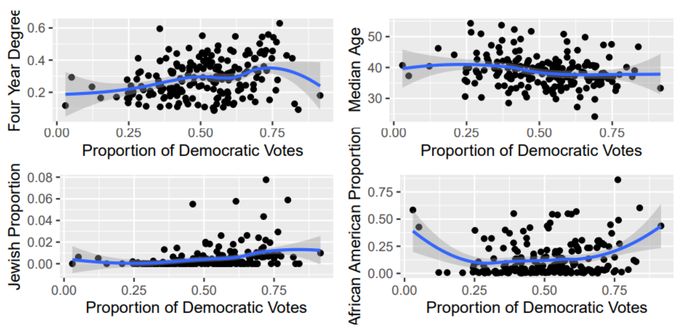

Figure 3: Relationsip between the proportion of Democratic votes in a senatorial election and some predictor variables.

CIAN HUGHES AND CONAL O'MAHONY
Investigating the evolution of tactics in soccer through data analysis

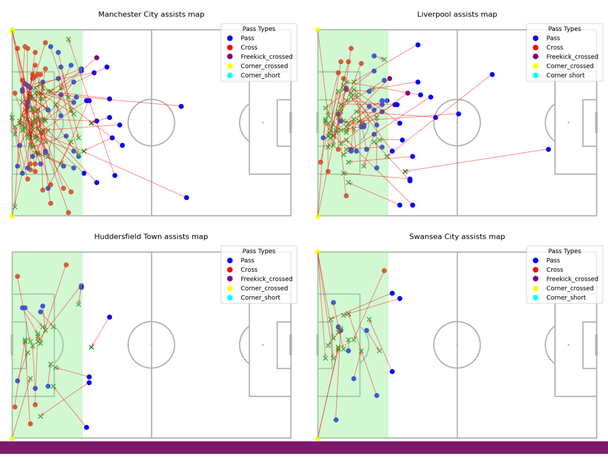

JULIA KOMPANOWSKA AND MAEVE SAMALI
Brain Mechanics

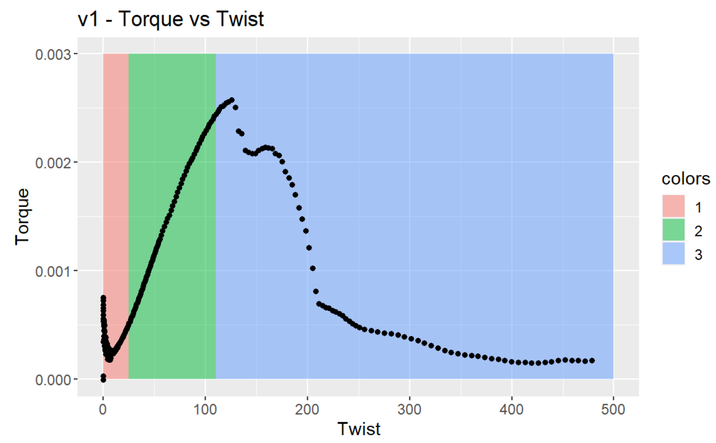

CIARÁN CAMPBELL
The Windkessel Model le

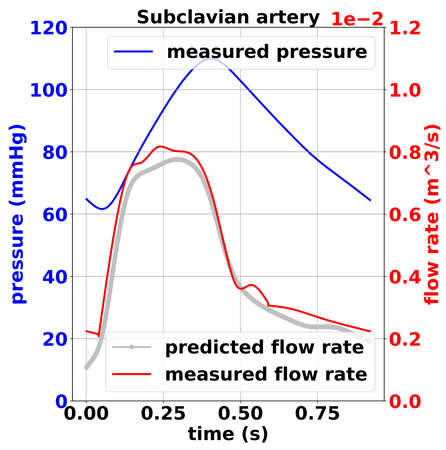

A AND B
Title

A AND B
Title

A AND B
Title

A AND B
Title

A AND B
Title

A AND B
Title