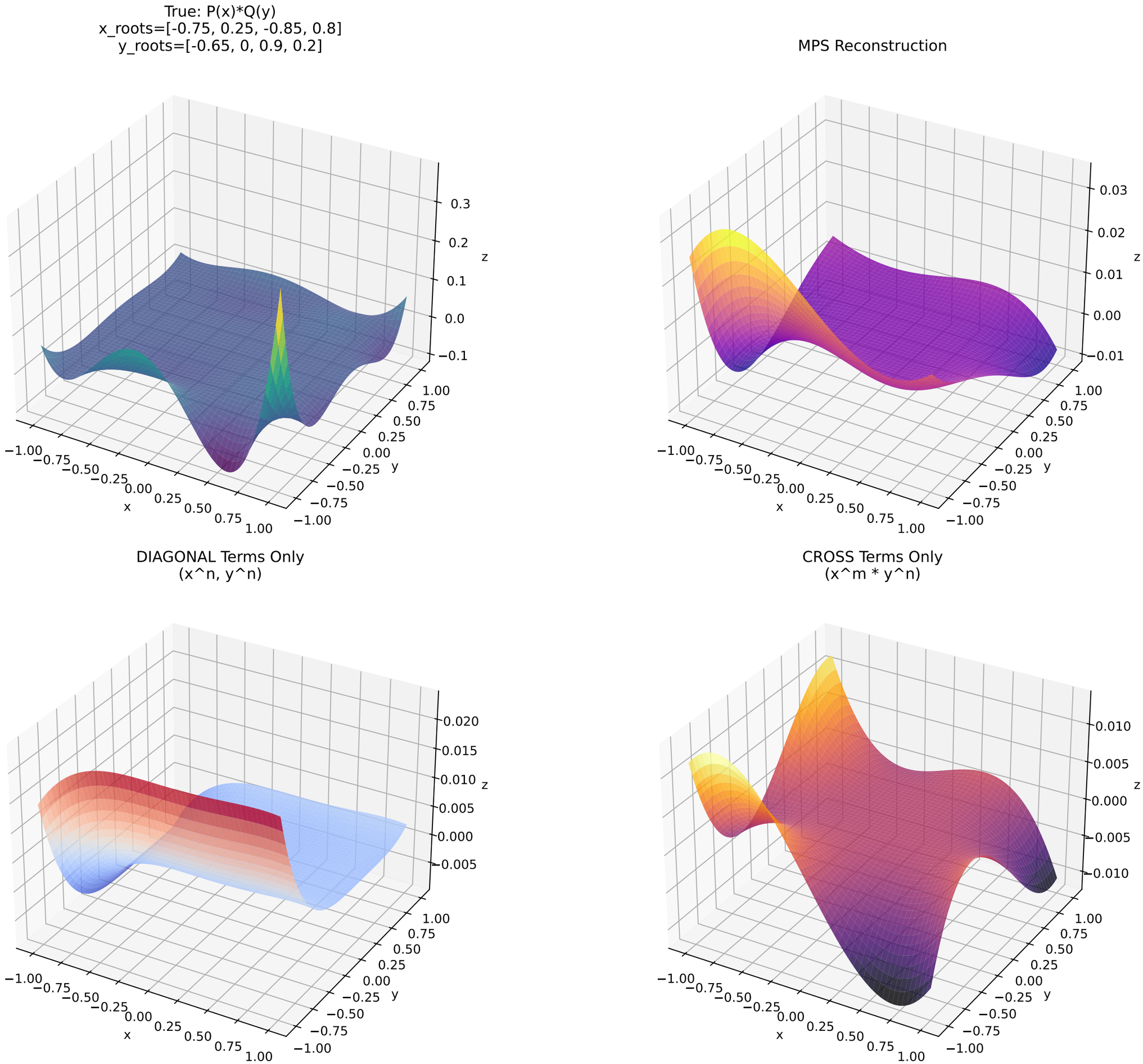
True: P(x)*Q(y)
x_roots=[-0.75, 0.25, -0.85, 0.8]
y_roots=[-0.65, 0, 0.9, 0.2]
MPS Reconstruction
DIAGONAL Terms Only
(x^n, y^n)
CROSS Terms Only
(x^m * y^n)
x
y
z