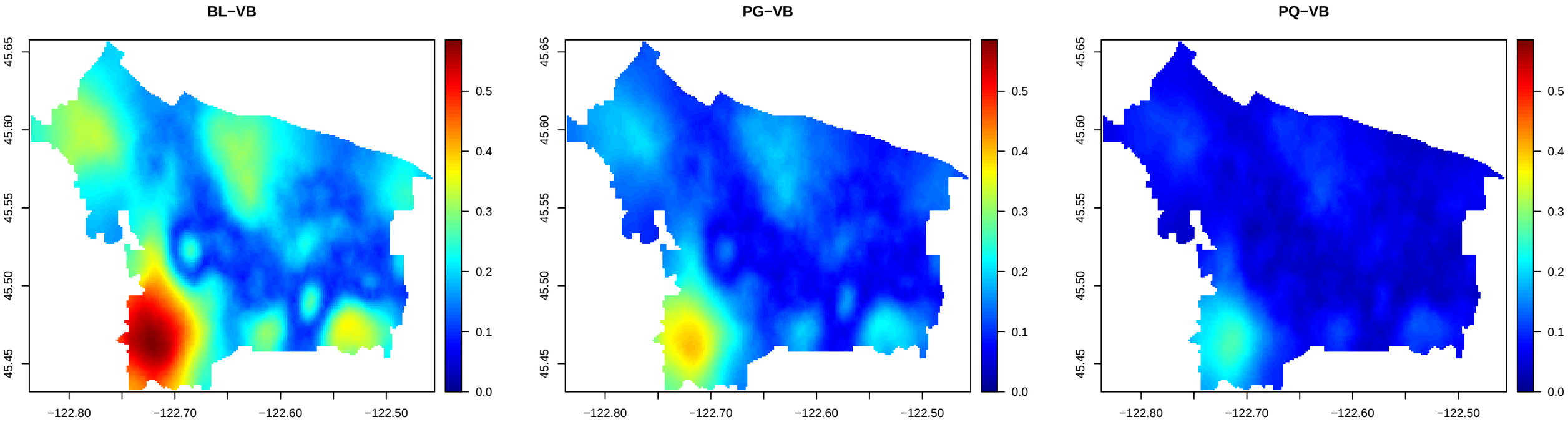
BL−VB
PG−VB
PQ−VB
45.65
45.60
45.55
45.50
45.45
−122.80
−122.70
−122.60
−122.50
0.0
0.1
0.2
0.3
0.4
0.5