Mini-project 2 in Advanced Machine Learning (02460)

by Frederik Svane (s224766), Marcus Christoffersen (s224750),
Nicholas Larsen (s224175) & Thor Højhus (s224233) on 01 April 2026

Part A: Pull-back geodesics

We train a VAE (Kingma and Welling, 2014) with a standard Gaussian prior and a Gaussian likelihood on a 3-class subset of MNIST (2048 observations). The latent space is two-dimensional to permit visualisation. Encoder and decoder are symmetric convolutional networks; Gaussian noise ($\sigma = 0.05$) is added to training inputs to improve decoder smoothness, which in turn produces a smoother pull-back metric and a better-conditioned energy landscape for geodesic optimisation.

The pull-back metric (Arvanitidis et al., 2018) induced by the decoder mean $f\colon \mathcal{Z} \to \mathcal{X}$ equips the latent space with a Riemannian structure: the metric tensor at z is $G(z) = J_f(z)^\top J_f(z)$, where J_f is the decoder Jacobian. Geodesics are shortest paths under this metric; we approximate them by discretising a curve $c(t)$ into $N = 20$ points and minimising the energy $\mathcal{E}(c) = \sum_i \|f(c(t_i)) - f(c(t_{i+1}))\|^2$ over the interior points with Adam (lr $= 10^{-2}$, 500 steps), keeping the endpoints fixed.

Figure 1 shows the encoded test set coloured by digit class alongside 25 geodesics between random latent pairs. The geodesics visibly curve away from low-density regions between clusters: paths connecting points in different clusters bend to follow the data manifold rather than cutting through empty space. Within a single cluster the geodesics are nearly straight, as expected when the decoder varies smoothly. Across independent training runs the qualitative bending pattern persists, but the precise paths shift because latent representations are only identified up to rotation and translation. Geodesics are therefore not reliable across runs: individual paths and distances are not directly comparable, motivating the ensemble approach in Part B.

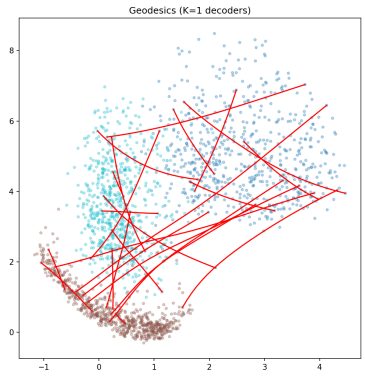

Figure 1: 25 pull-back geodesics ($K = 1$) on the encoded test set.

Part B: Ensemble VAE geometry

Since a single decoder's geometry is unreliable across runs, we replace it with a model-average geometry. All K decoders share the same frozen encoder: the encoder and first decoder are trained jointly, then the encoder is fixed and $K - 1$ additional decoders are trained independently. The model-average curve energy (eq. 1) is approximated via Monte Carlo: at each sample, decoder indices l, k are drawn uniformly and the squared data-space differences are accumulated. The CoV (std/mean of distances across retrainings) measures reliability; lower is better. Geodesics minimise this energy with the same Adam optimiser as Part A.

Fig. 2 shows the same 25 pairs from Part A computed under $K = 3$. The single-decoder paths are largely straight, failing to route around the low-density gap. With $K = 3$, paths converge through the high-density corridor: the ensemble penalises paths through regions where decoders disagree, yielding geometrically consistent geodesics. Euclidean CoV is high (≈ 0.23) because latent coordinates vary across runs due to rotation and translation ambiguity, making straight-line distances unstable. Geodesic CoV (≈ 0.12 at $K = 1$) is already half of this, as manifold-aware distances partially cancel the coordinate ambiguity. Increasing to $K = 3$ reduces it to ≈ 0.09: each decoder overfits its own latent arrangement, and averaging forces agreement on paths that are short across all decoders. For applications where geodesic distances serve as a similarity measure, $K = 3$ already offers substantially more reliable estimates than either single-decoder geodesics or Euclidean distances.

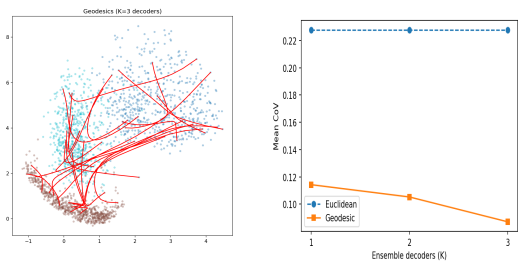

Figure 2: Left: 25 geodesics with $K = 3$ ensemble energy. Right: mean CoV vs. K (10 pairs, 10 retrainings).

Code snippets

1. Pull-back curve energy

```python
def curve_energy(curve, decoder):
    decoded = decoder(curve).mean
    diffs = decoded[1:] - decoded[:-1]
    return (diffs ** 2).sum()
```

Listing 1: Curve energy (ensemble_vae.py)

2. Geodesic computation via energy minimisation

```python
def compute_geodesic(a, b, decoder, num_points=20,
                     num_epochs=500, lr=1e-2):
    t = torch.linspace(0, 1, num_points,
                       device=a.device).unsqueeze(1)
    curve = (1 - t) * a + t * b
    interior = curve[1:-1].clone().detach().requires_grad_(True)
    optimizer = torch.optim.Adam([interior], lr=lr)
    for epoch in range(num_epochs):
        optimizer.zero_grad()
        full_curve = torch.cat(
            [a.unsqueeze(0), interior, b.unsqueeze(0)], dim=0)
        energy = curve_energy(full_curve, decoder)
        energy.backward()
        optimizer.step()
    with torch.no_grad():
        final_curve = torch.cat(
            [a.unsqueeze(0), interior, b.unsqueeze(0)], dim=0)
    return final_curve
```

Listing 2: Geodesic optimisation (ensemble_vae.py)

3. Ensemble curve energy

```python
def ensemble_curve_energy(curve, decoders, num_mc_samples=16):
    energy = 0.0
    for _ in range(num_mc_samples):
        l = torch.randint(len(decoders), (1,)).item()
        k = torch.randint(len(decoders), (1,)).item()
        decoded_l = decoders[l](curve[:-1]).mean
        decoded_k = decoders[k](curve[1:]).mean
        energy += (decoded_l - decoded_k).pow(2).sum()
    return energy / num_mc_samples
```

Listing 3: Ensemble curve energy (ensemble_vae.py)

4. Coefficient of variation

```python
eucl_cov = (eucl_dists.std(axis=0)
            / (eucl_dists.mean(axis=0) + 1e-8)).mean()
geod_covs = []
for K in range(1, num_decoders + 1):
    g_cov = (geod_dists[K].std(axis=0)
             / (geod_dists[K].mean(axis=0) + 1e-8)).mean()
    geod_covs.append(g_cov)
```

Listing 4: CoV computation (ensemble_vae.py)

References

G. Arvanitidis, L. K. Hansen, and S. Hauberg. Latent space oddity: on the curvature of deep generative models. In *International Conference on Learning Representations*, 2018.

D. P. Kingma and M. Welling. Auto-encoding variational Bayes. In *International Conference on Learning Representations*, 2014.