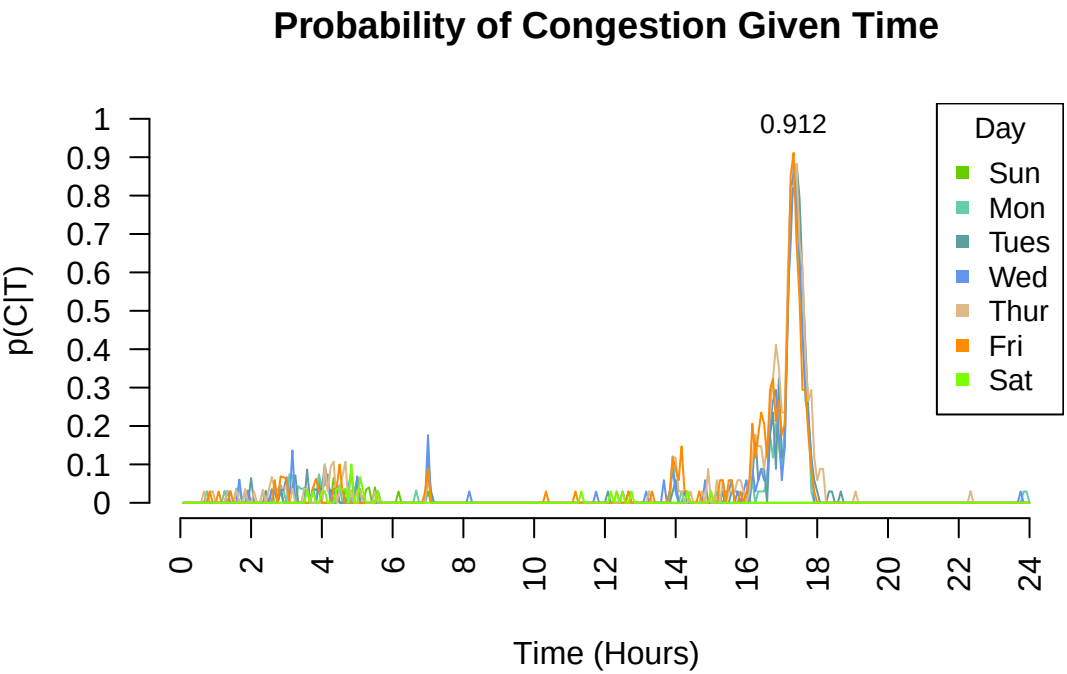
Probability of Congestion Given Time
0.912
Day
Sun
Mon
Tues
Wed
Thur
Fri
Sat
p(C|T)
1
0.9
0.8
0.7
0.6
0.5
0.4
0.3
0.2
0.1
0
0
2
4
6
8
10
12
14
16
18
20
22
24
Time (Hours)