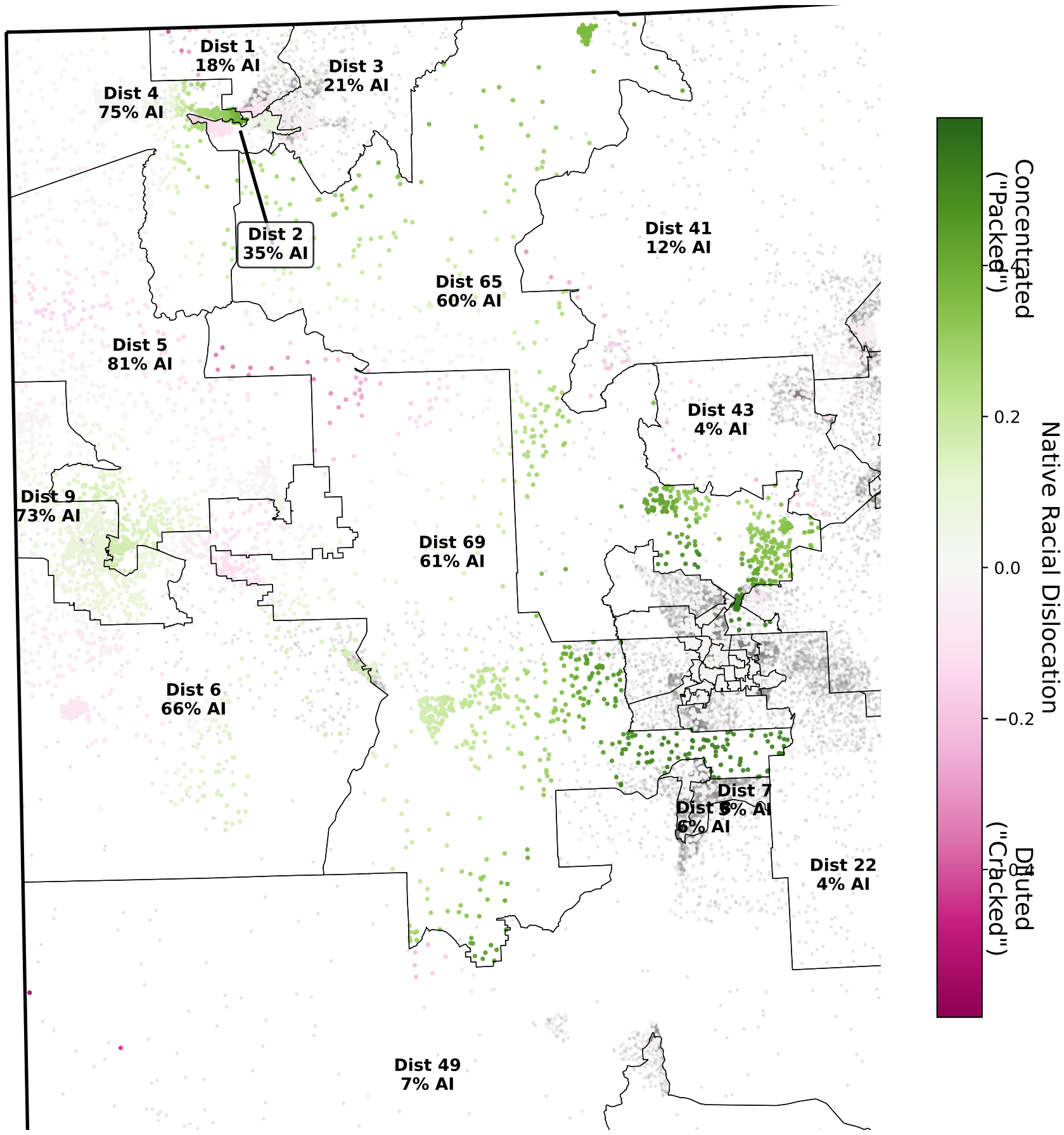New Mexico
Lower Legislative
2020 Census Data, Districts from 2023