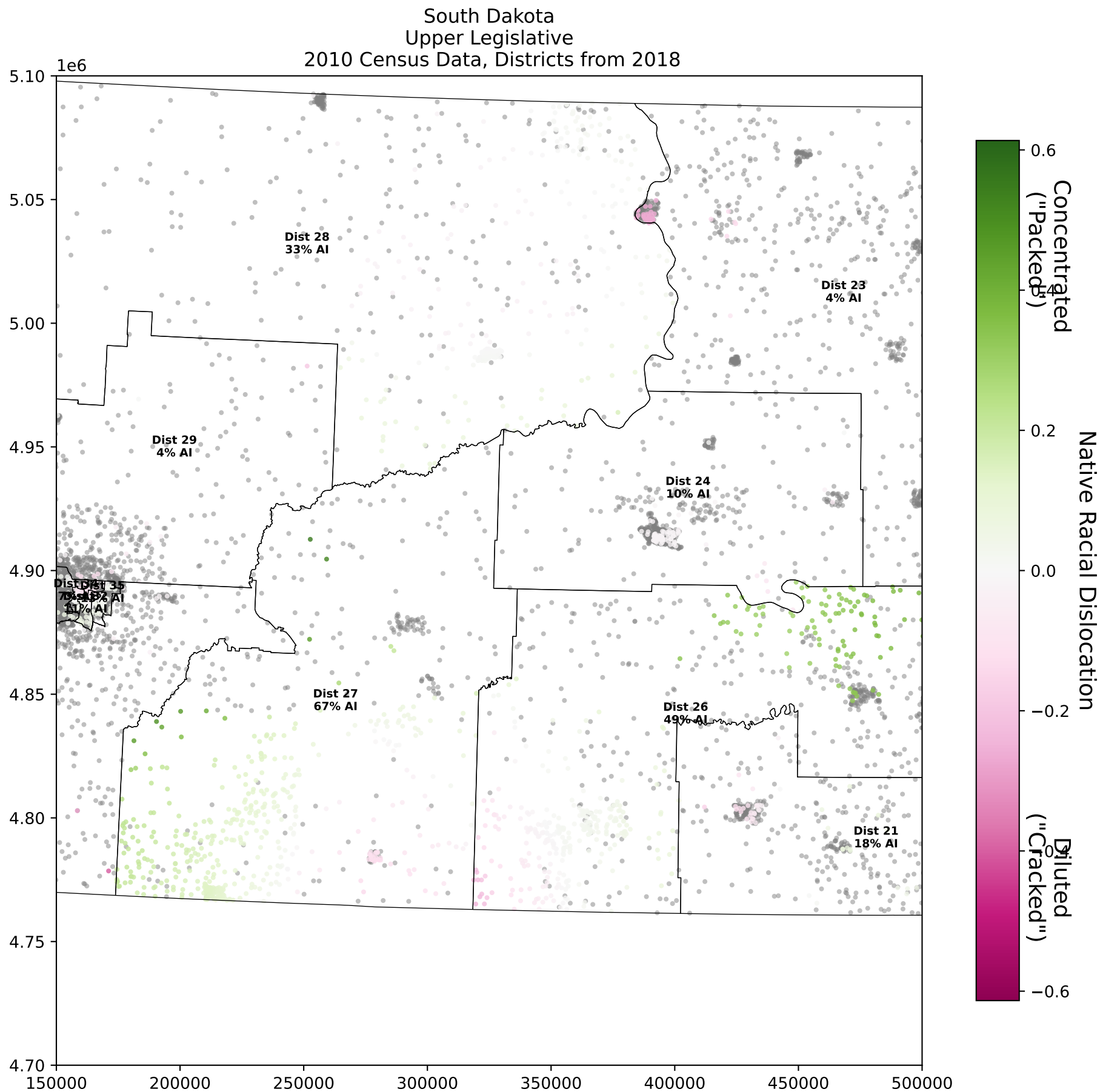
South Dakota
Upper Legislative
2010 Census Data, Districts from 2018
1e6
5.10
5.05
5.00
4.95
4.90
4.85
4.80
4.75
4.70
150000
200000
250000
300000
350000
400000
450000
500000
Dist 28
33% AI
Dist 23
4% AI
Dist 29
4% AI
Dist 24
10% AI
Dist 35
Dist 27
67% AI
Dist 26
49% AI
Dist 21
18% AI
Concentrated
("Packed")
Diluted
("Cracked")
Native Racial Dislocation
0.6
0.4
0.2
0.0
−0.2
−0.4
−0.6