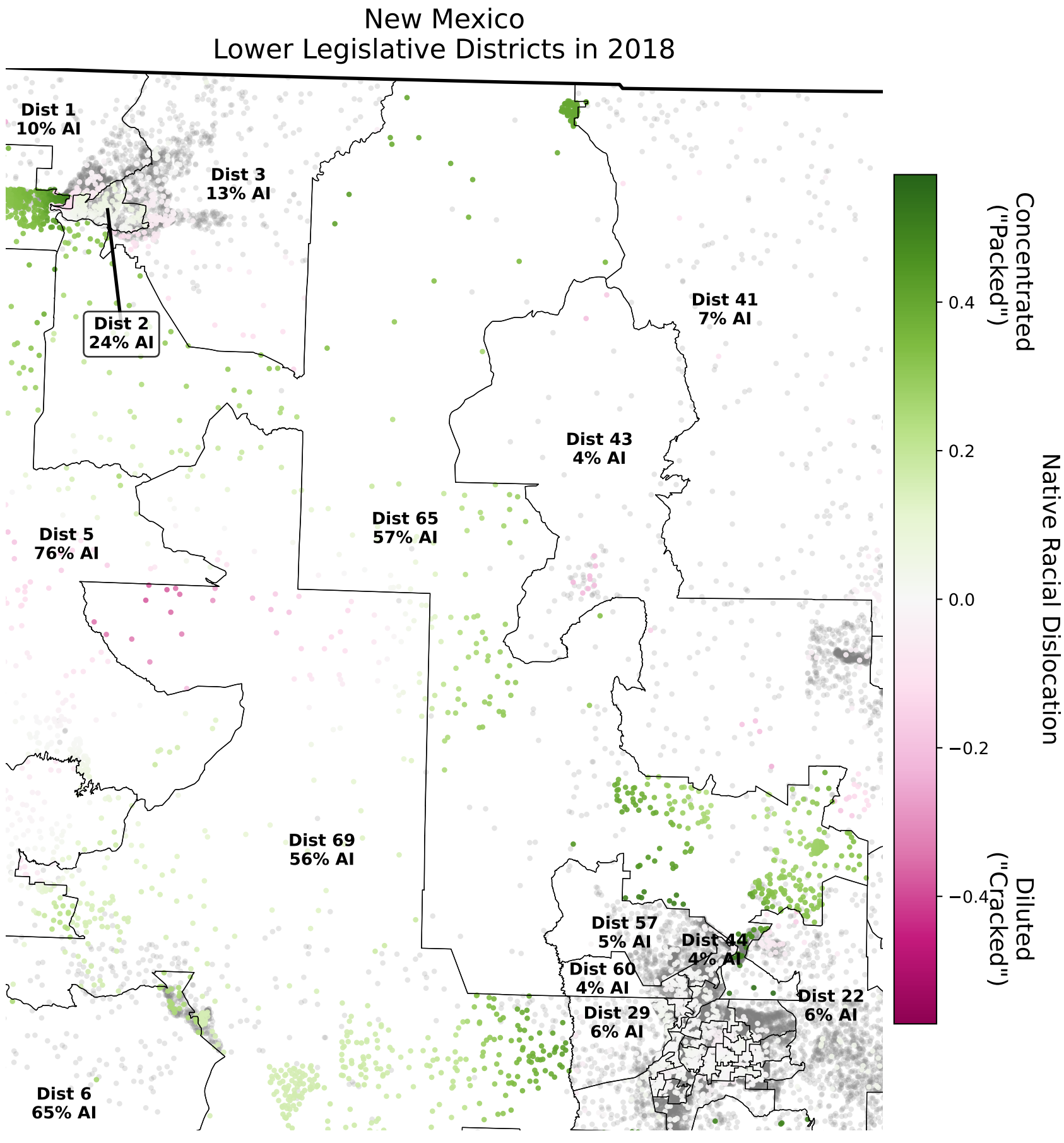

2019 New Mexico State House district map. District American Indian (AI) share of Voting Age Population shown under district name. Each point is a representative voter generated from a 5% sample of Voting Age Population in 2010 census. Colored dots are individuals who identify as any-part Native American. Grey dots are individuals who did not identify as any part Native American.