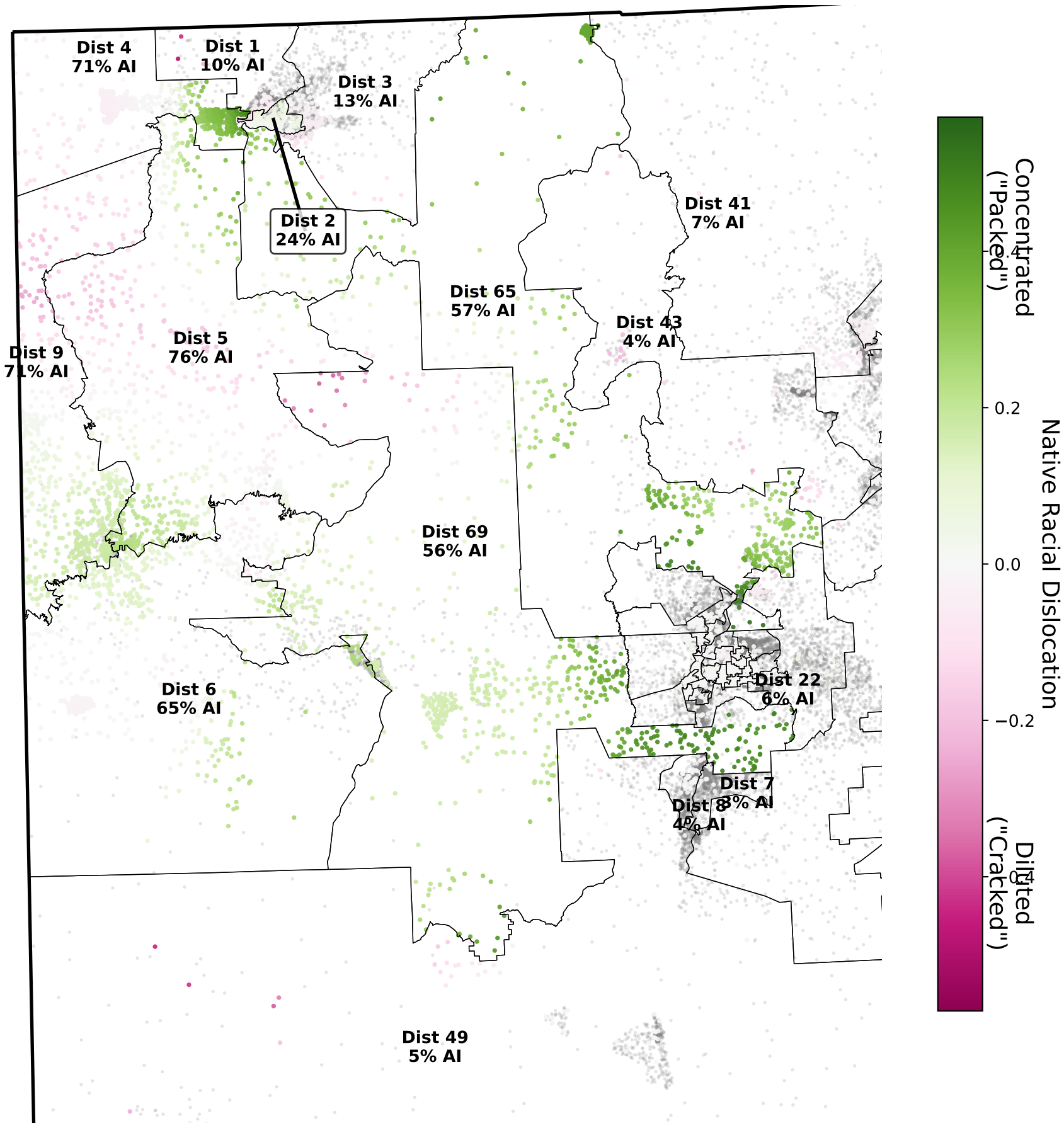New Mexico
Lower Legislative
2010 Census Data, Districts from 2019