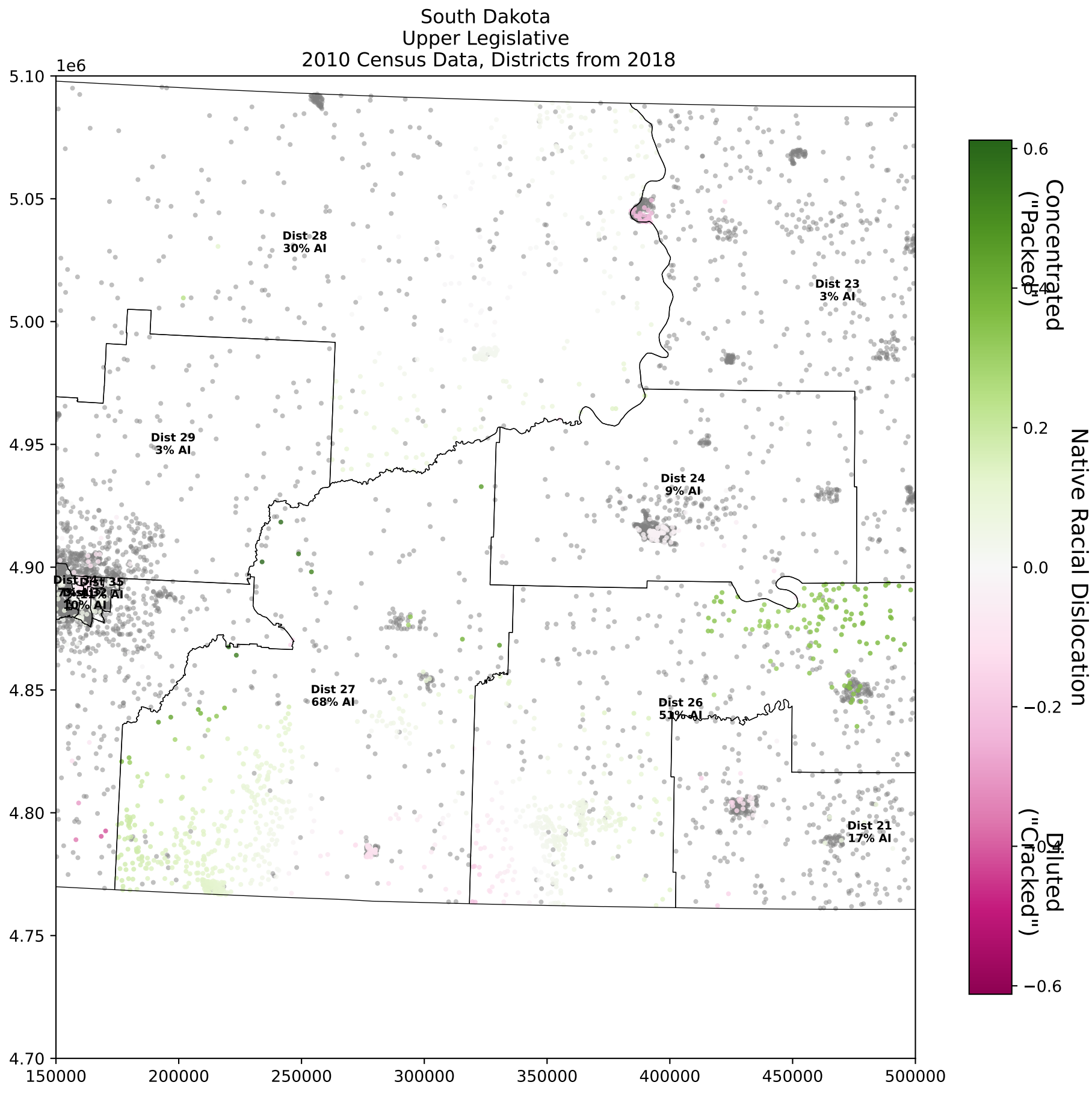
South Dakota
Upper Legislative
2010 Census Data, Districts from 2018
1e6
5.10
5.05
5.00
4.95
4.90
4.85
4.80
4.75
4.70
150000
200000
250000
300000
350000
400000
450000
500000
Dist 28
30% AI
Dist 23
3% AI
Dist 29
3% AI
Dist 24
9% AI
Dist 35
10% AI
Dist 27
68% AI
Dist 26
51% AI
Dist 21
17% AI
Concentrated
("Packed")
Diluted
("Cracked")
Native Racial Dislocation
0.6
0.4
0.2
0.0
−0.2
−0.4
−0.6