Service done by: Tim Harisson/Benni Wijaya **Date:** 27/04/2022

RROA

DOT 11x9 Tool Service

Bottom Tool

- Cleaned and inspected the tool

- Inspected film punch. 1x punch is slightly dull, there is no spare in RROA store. **To be quoted.**

- Inspected tray lifter shafts were worn, need to be replaced. **To be quoted**.

- 2x tray lifter stopper in the middle are worn, need to be replaced. No spare in the RROA store. **To be quoted.**

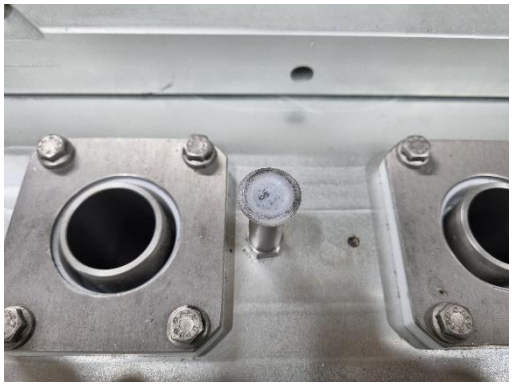

- Tray lifter support has cracked and welded**. To be quoted.**

- Replaced Gasket for counter tool using customer stock

- Vacuum gauge was damage. To be quoted

- Inspected cooling water hoses and fitting. Replaced 1x loose fitting

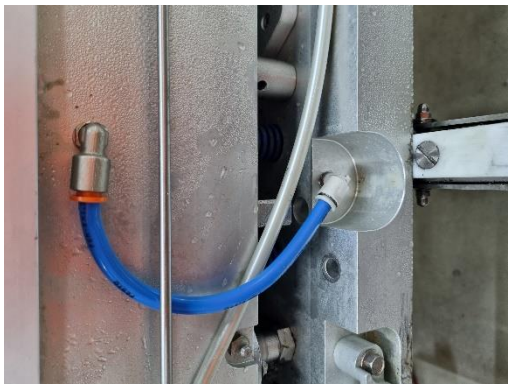

- Lubricated tray lifter shafts

Top Tool

- Vacuum gauge have missing cover. **To be quoted**

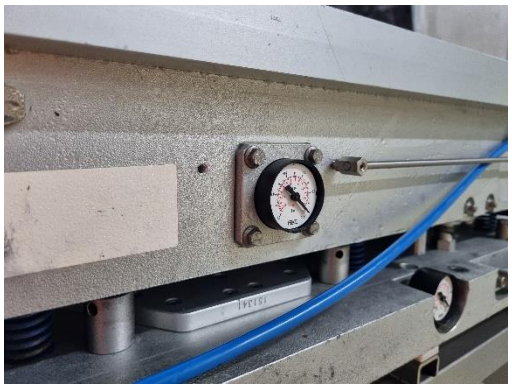

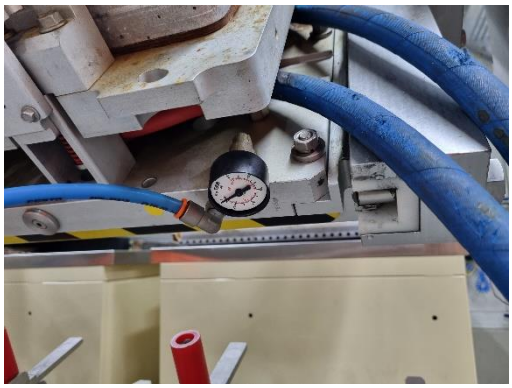

- Cleaned and inspected the sealed bar. Venting holes were clean and screws are tight

- Inspected red vacuum hoses. OK

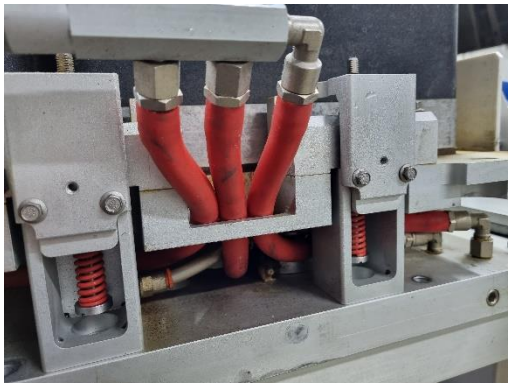

- Screws on top plate bush were loose. Tightened and lubricated.

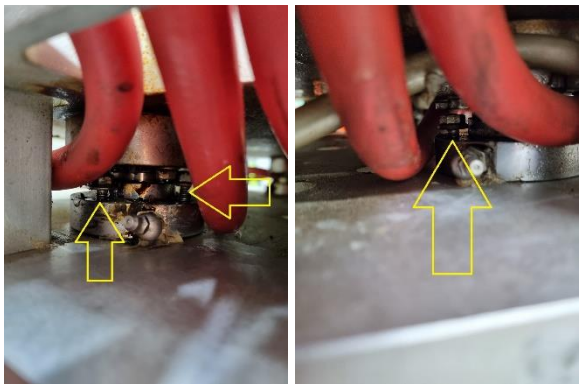

- Seal bar bolts were loose. Tightened all screws.

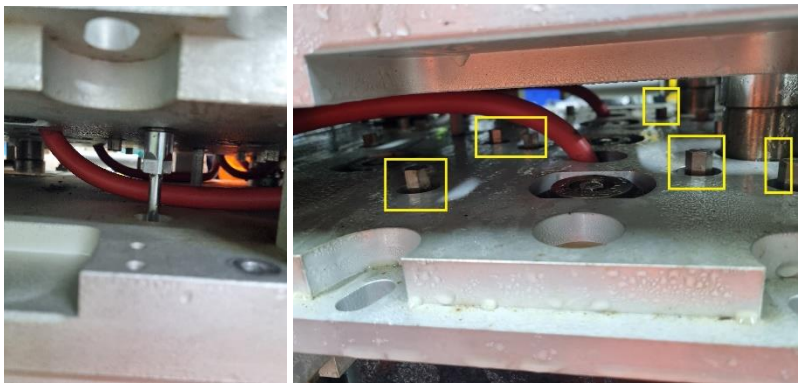

- Inspected Red Springs. OK

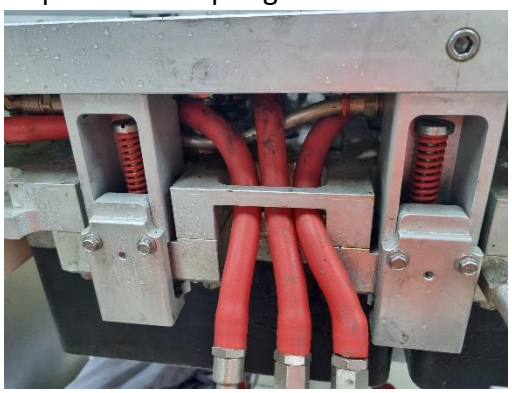

- Checked heater and PT100 resistance and inspected the plugs. OK

Shuttle Plate

- Setup air line configuration on manifold for testing the cylinders
- Inspected and tested shuttle plate opening and closing cylinders. OK

- Inspected and tested fixed clamp cylinder. OK

- Noticed missing water connector on one of the line

- Replaced O-cord for fixed clamps

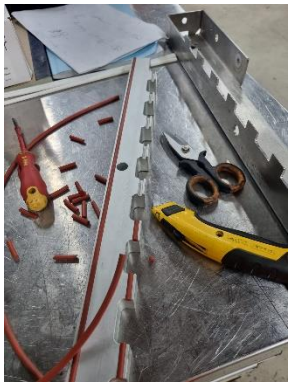

- Bottom cover guard spacer was broken and need to be welded.

- Replaced 2x damage springs on cutting group using customer spare

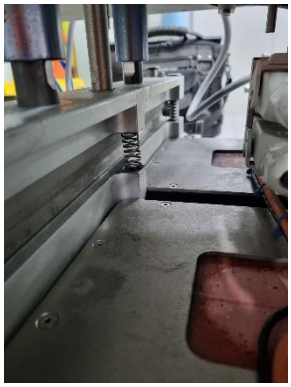

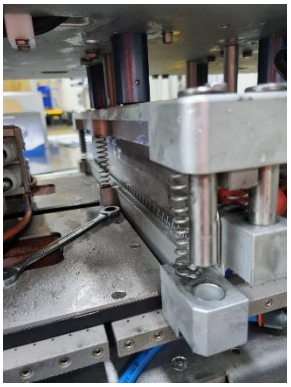

*** End of report ***