calculate the sum of squares of given input of numbers

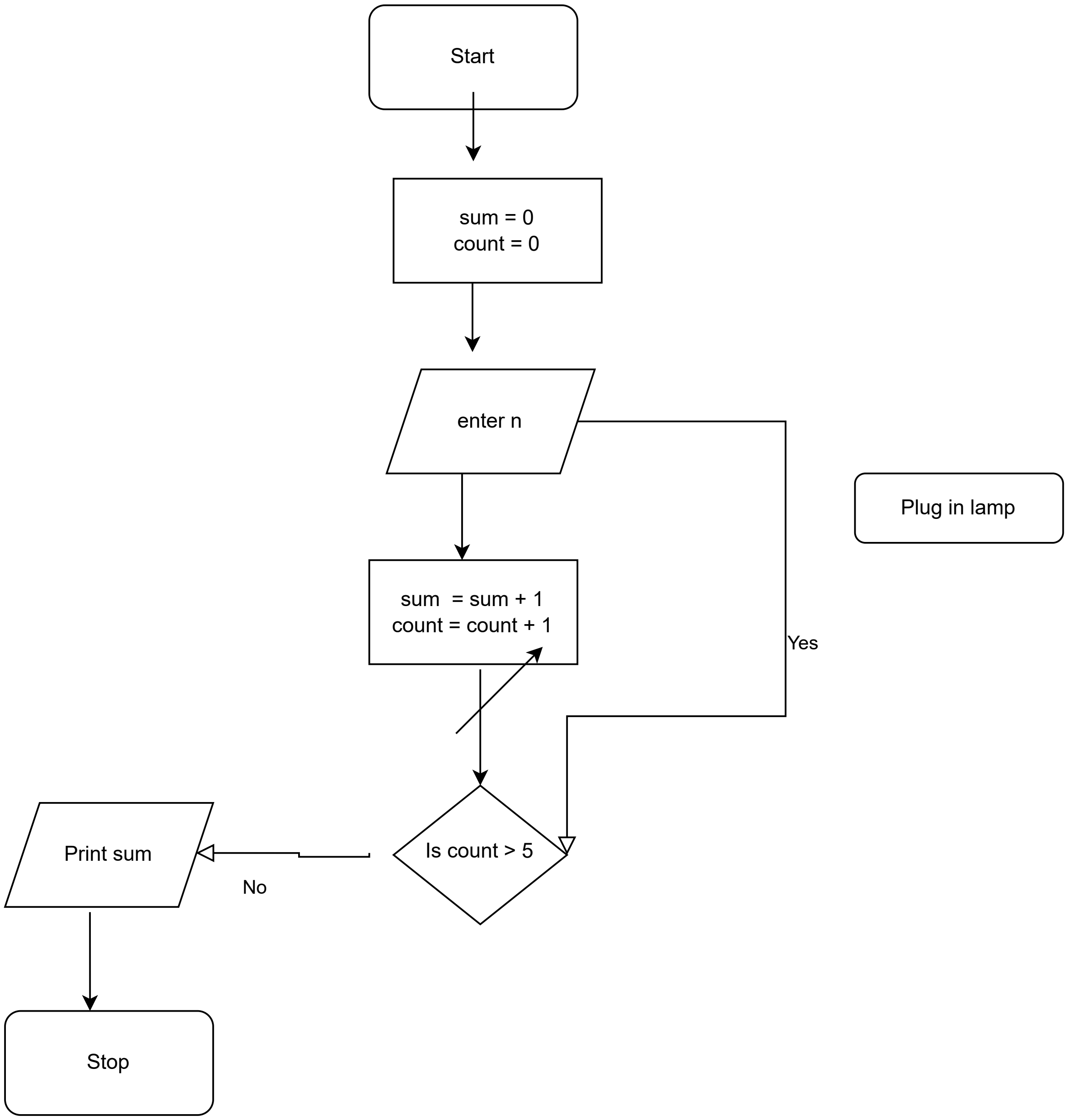
Start
sum = 0
count = 0
enter n
Plug in lamp
sum = sum + 1
count = count + 1
Yes
Is count > 5
Print sum
No
Stop