UTN-FRC

Cuadrantes del Testing Ágil

Grupo 2 – 4k4 – ISW

TEDx Córdoba

x = evento TED organizado de forma independiente

Physics
t = 0,5 min = 30 sec

Nuestro equipo

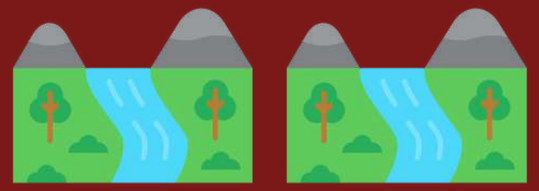

Delfina Valle DISERTANTE

Matías Valle DISERTANTE

Nicolás Domínguez TÉCNICO

Alexis Carnero TÉCNICO

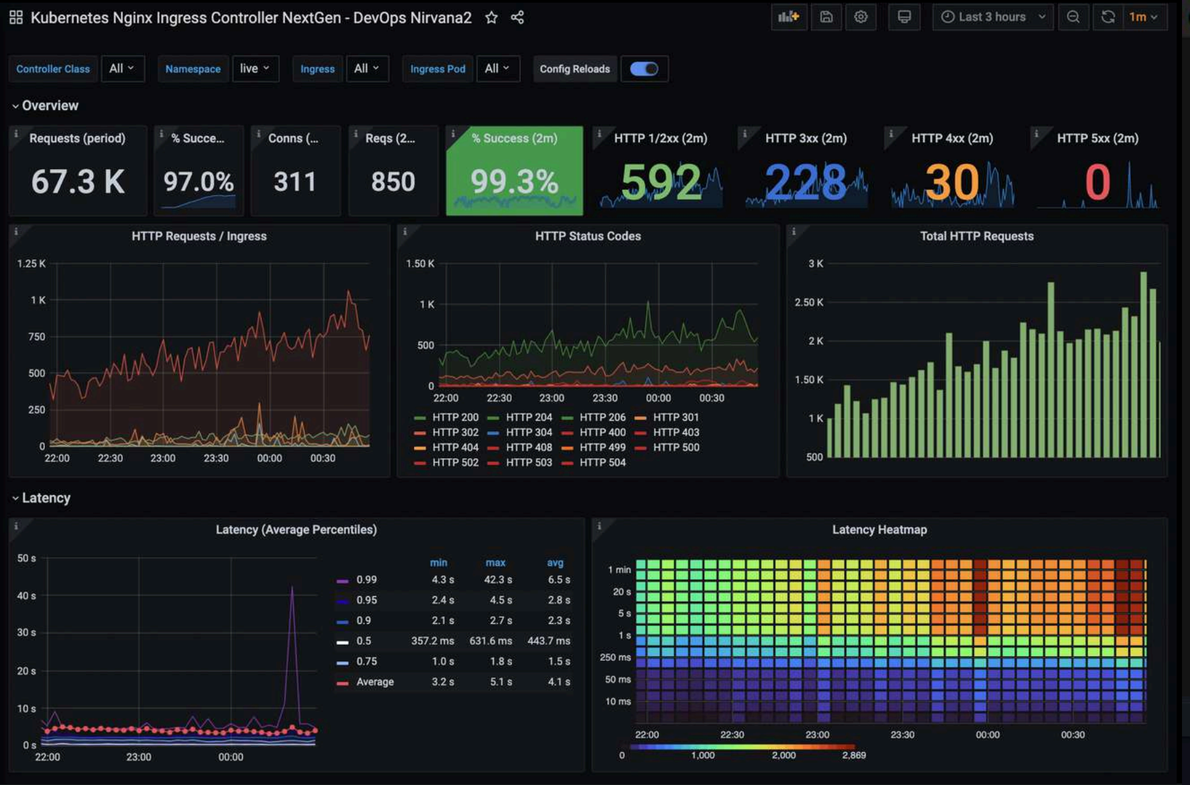
Kubernetes Nginx Ingress Controller NextGen - DevOps Nirvana2
Last 3 hours
1m
Controller Class
All
Namespace
live
Ingress
All
Ingress Pod
All
Config Reloads
Overview
Requests (period)
67.3 K
% Succe...
97.0%
Conns (...
311
Reqs (2...
850
% Success (2m)
99.3%
HTTP 1/2xx (2m)
592
HTTP 3xx (2m)
228
HTTP 4xx (2m)
30
HTTP 5xx (2m)
0
HTTP Requests / Ingress
HTTP Status Codes
Total HTTP Requests
Latency
Latency (Average Percentiles)
min
max
avg
0.99 4.3 s 42.3 s 6.5 s
0.95 2.4 s 4.5 s 2.8 s
0.9 2.1 s 2.7 s 2.3 s
0.5 357.2 ms 631.6 ms 443.7 ms
0.75 1.0 s 1.8 s 1.5 s
Average 3.2 s 5.1 s 4.1 s
Latency Heatmap

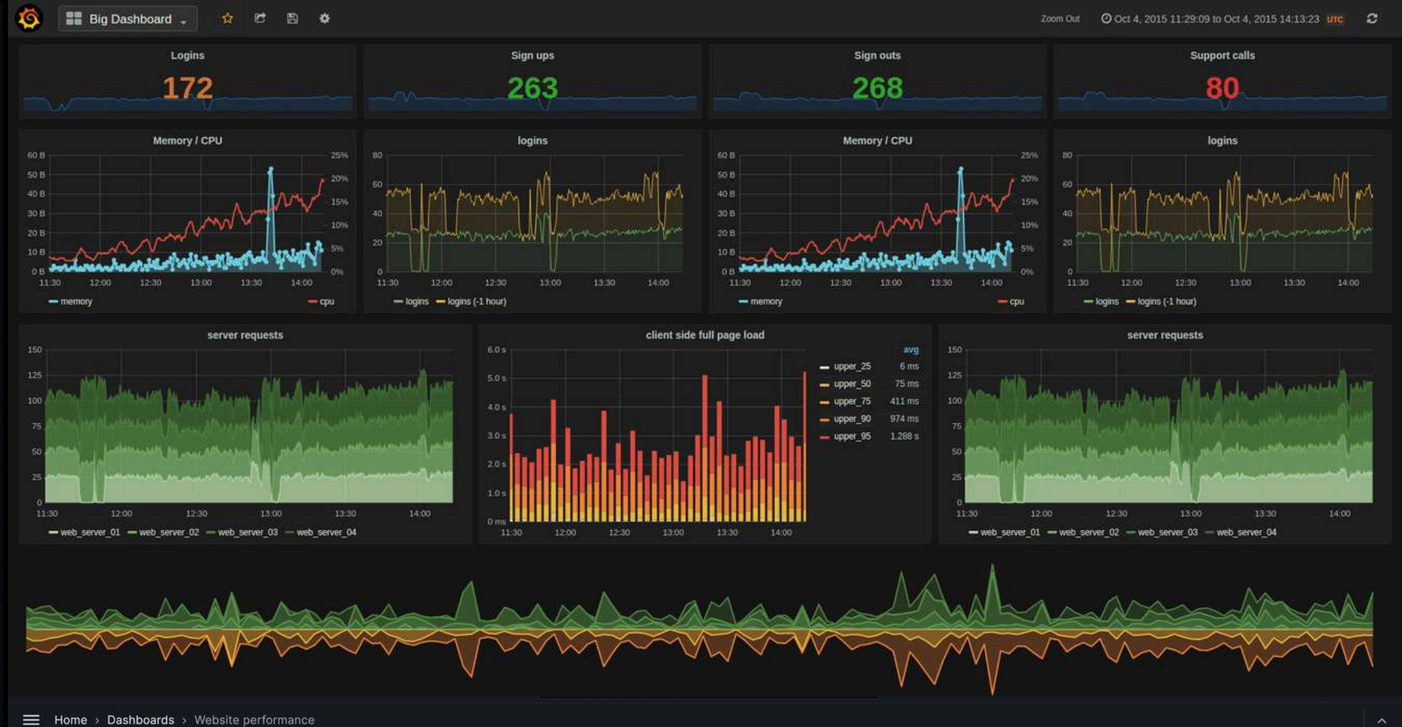
Big Dashboard
Zoom Out
Oct 4, 2015 11:29:09 to Oct 4, 2015 14:13:23
Logins
172
Sign ups
263
Sign outs
268
Support calls
80
Memory / CPU
logins
server requests
client side full page load
upper_25 6 ms
upper_50 75 ms
upper_75 411 ms
upper_90 974 ms
upper_95 1.288 s

Kubernetes Capacity
Last 24 hours
CPU Cores Requests
43.2%
Idle CPU
CPU Cores
System Load
Memory Requests
28.3%
Memory Free
Memory
Memory Usage
Disk Space Usage
5.937%
Disk I/O

Home › Dashboards › Website performance
Memory / CPU
logins
Last 20 minutes
Memory
114 B
Google hits
57.1
Support calls
84.9
Sign ups
283
server requests
Google hits
0.400
27.7
37.1
66.5
21.2
A-series
B-series
C-series
D-series
E-series
client side full page load
upper_25 6.81 ms
upper_50 142 ms
upper_75 535 ms
upper_90 1.04 s
upper_95 1.46 s

2
3
1
4

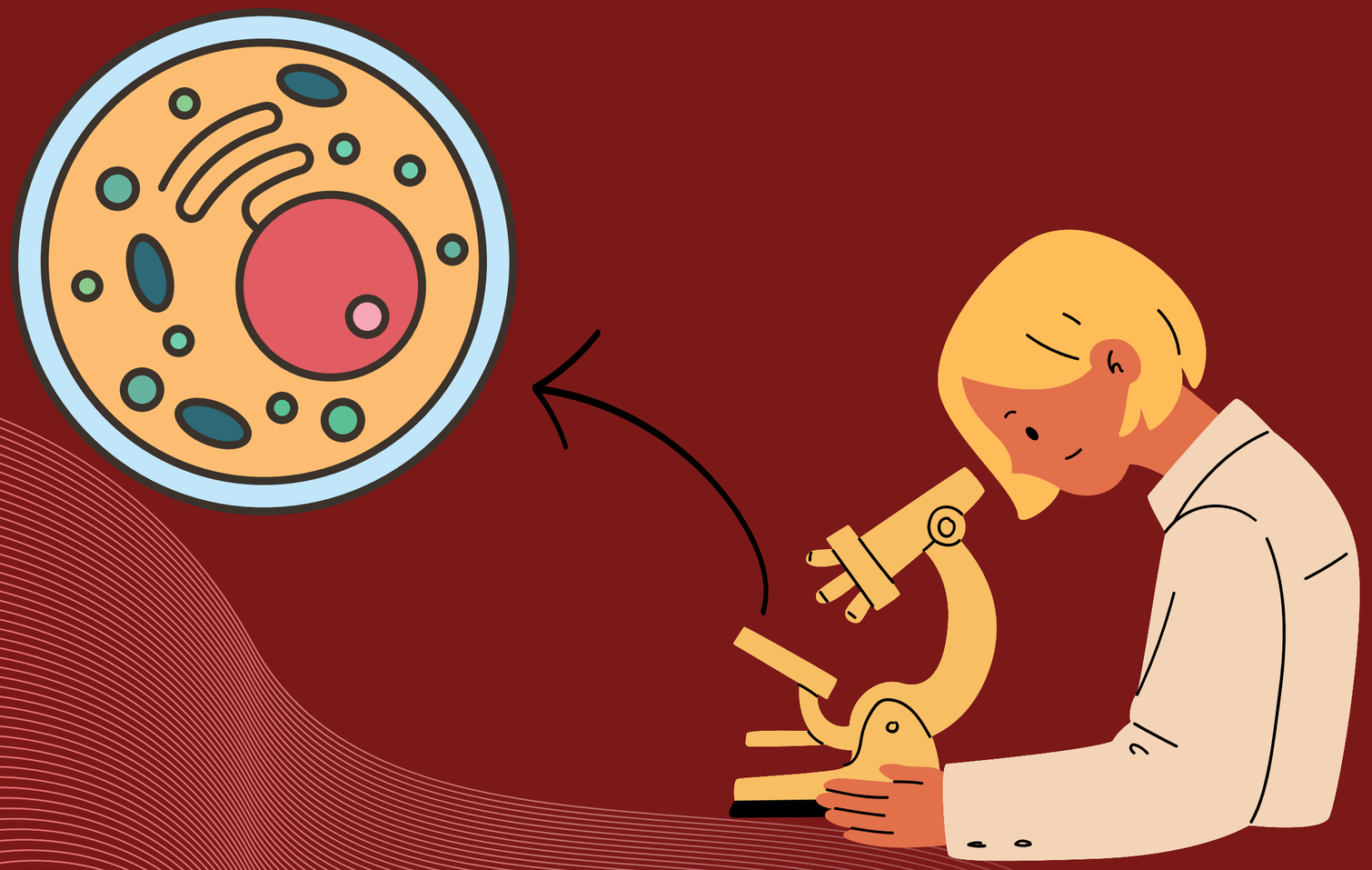

2
3
1
4

JUnit

pytest

nunit

PHPUnit

Lorem
Lorem Ipsum

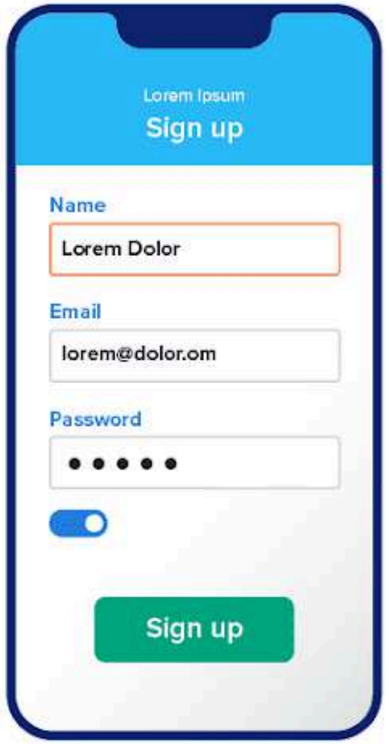
Lorem Ipsum
Sign up
Name
Lorem Dolor
Email
lorem@dolor.om
Password
Sign up

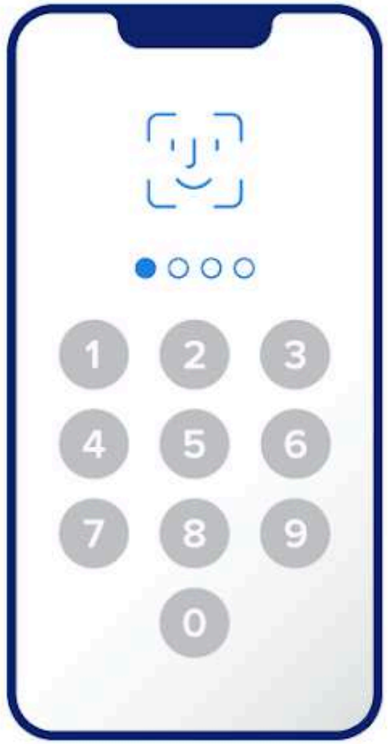
1 2 3
4 5 6
7 8 9
0

Lorem Ipsum

Search
Lorem Ipsum
Lorem Ipsum
Lorem Ipsum
$7
Lorem Ipsum
$9
Lorem Ipsum

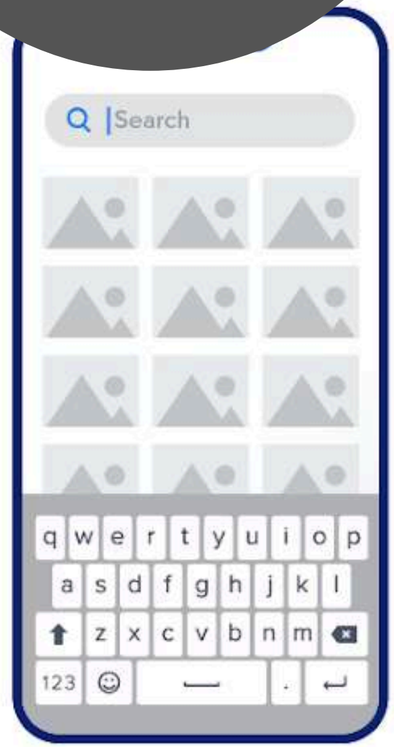
Search
q w e r t y u i o p
a s d f g h j k l
z x c v b n m
123

When project is not ready
but the client wants a demo

Search or jump to...
cmd+k
Home › Dashboards › Website performance
Memory / CPU
memory
cpu
logins
Last 20 minutes
logins
logins (-1 hour)
Memory
114 B
Google hits
57.1
Support calls
84.9
Sign ups
283
server requests
web_server_01
web_server_02
web_server_03
web_server_04
Google hits
0.400
27.7
37.1
66.5
21.2
A-series
B-series
C-series
D-series
E-series
client side full page load
avg
upper_25 6.81 ms
upper_50 142 ms
upper_75 535 ms
upper_90 1.04 s
upper_95 1.46 s

2
3
1
4

junio 2024
Week
3 Days
Day
25
lunes 17
martes 18
All day or
Multi day
Segundo parcial ISW

Estrés
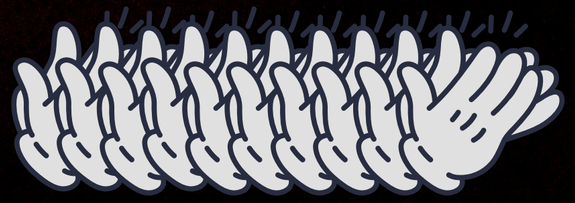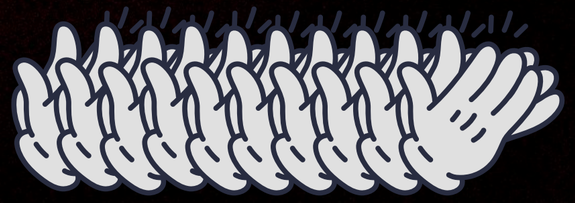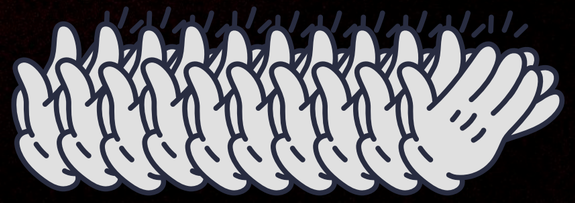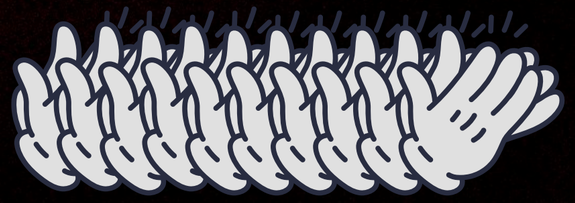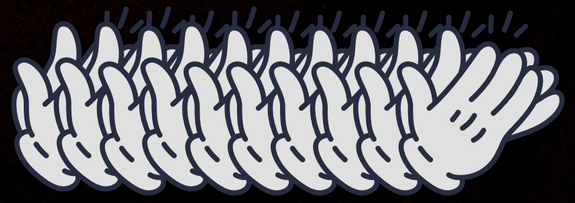
Trustpilot