innOva community

.NET Conf 2022

Frontend per servizi Backend con Blazor e .NET7

Sponsors

With the support of:

About me

Nicola Paro

Cloud Solutions Engineer @ beanTech

Linkedin: https://www.linkedin.com/in/nicolaparo/

Github: https://github.com/nicolaparo

Email: nicola.paro@gmail.com

innOva community

A Real Life Story

(Maybe)

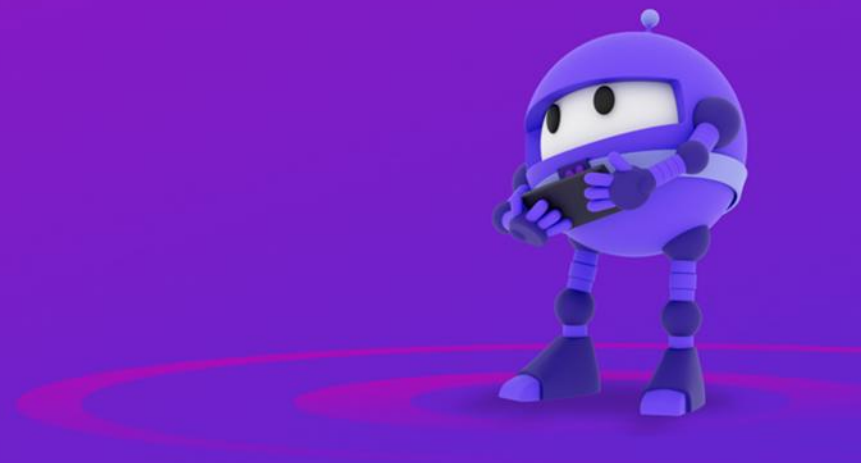

C’era una volta Itemfactory S.R.L. …

- Azienda specializzata nella produzione di oggetti

- Ha sviluppato un sistema di invio di notifiche (NotificationService) per informare il cliente quando l’ordine è in lavorazione e per comunicare eventuali news.
- Il NotificationService è controllabile solo via Rest o tramite interrogazioni al database
  - Non molto User Friendly 😥

- Vuole una UI per l’**assistenza clienti** per poter accedere ai dati del NotificationService
  - Vuole che costi poco

C'era una volta Itemfactory S.R.L. ...

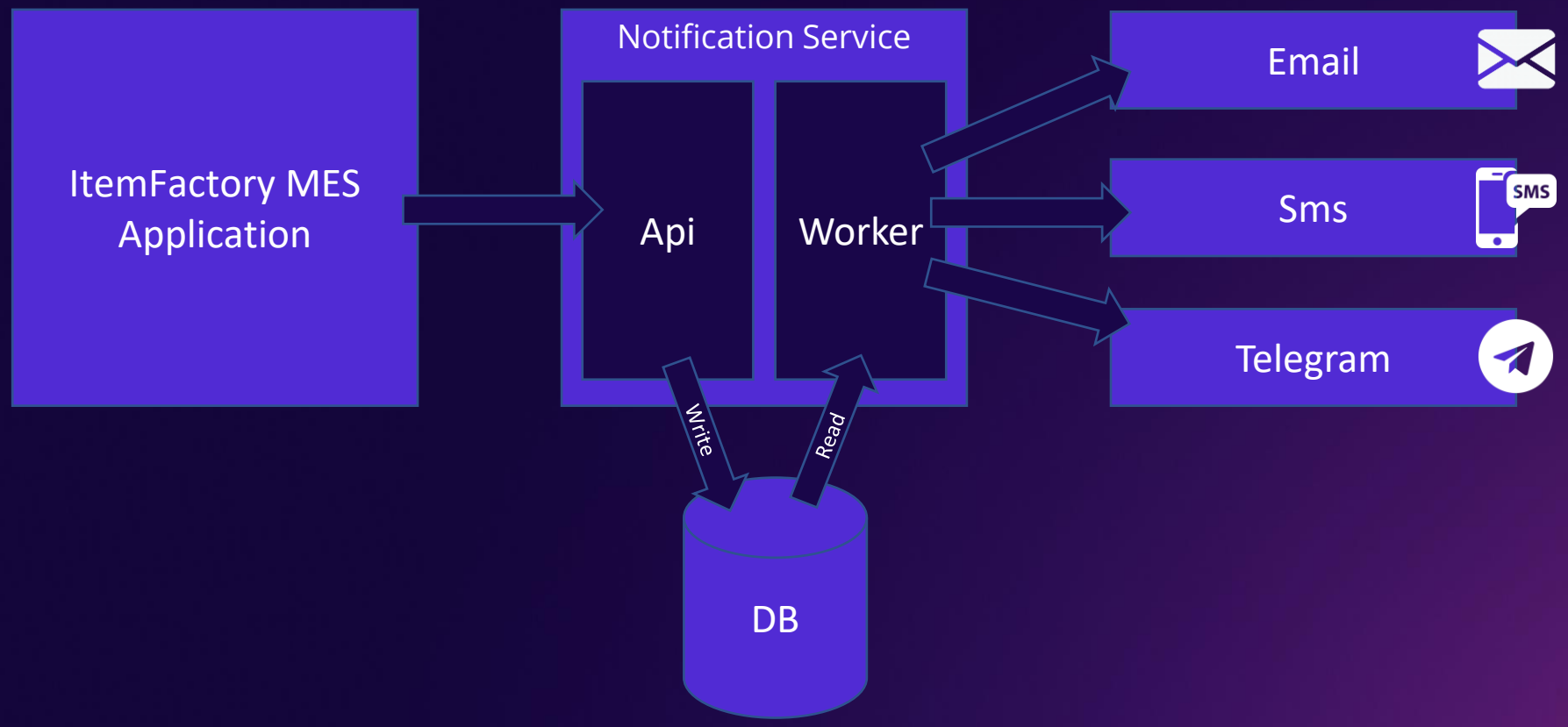

innova community
beanTech IT moves your business
fluentis the ERP ready to go live!
[stesi] Powered by Innovation
packt

C'era una volta Itemfactory S.R.L. ...

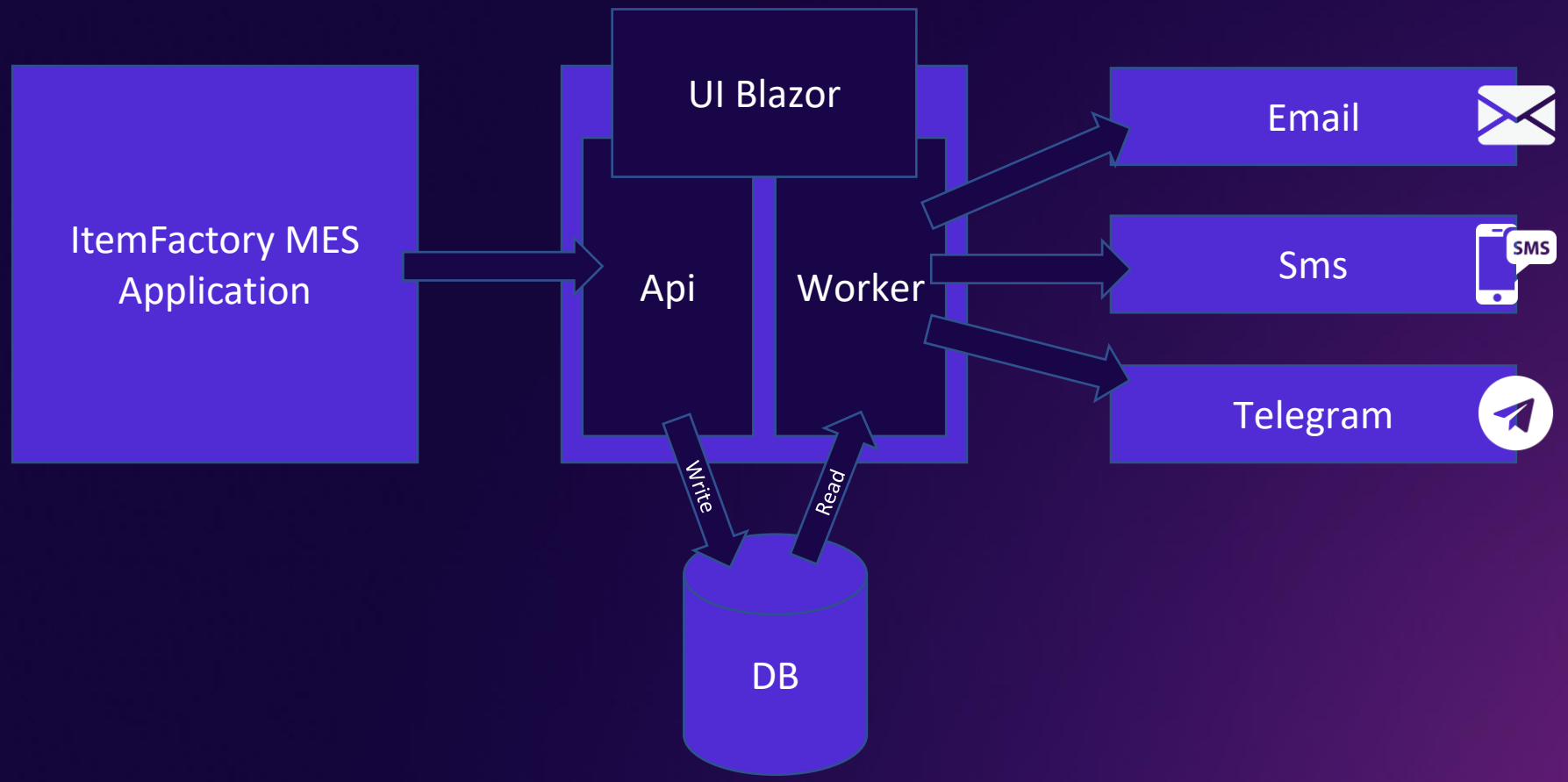

inn0va community
beanTech IT moves your business
fluentis the ERP ready to go live!
[stesi] Powered by Innovation
packt

Blazor

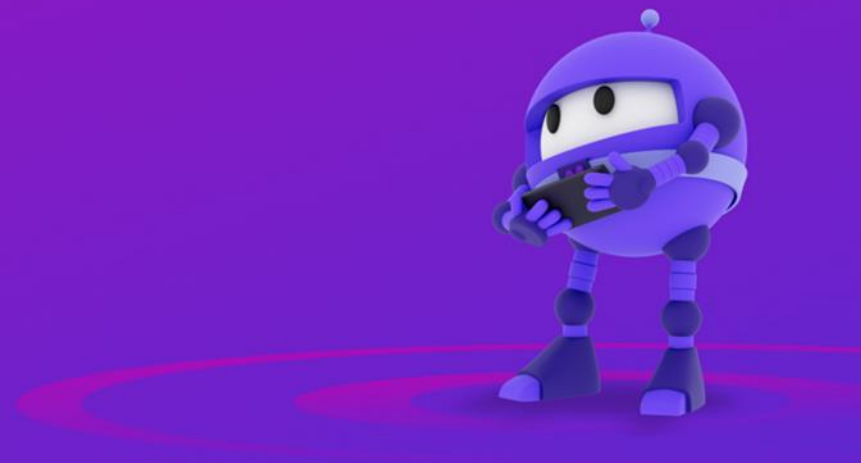

Cos’è Blazor?

Blazor è un framework per la creazione di interfacce web **interattive** client-side utilizzando .NET.

Cosa possiamo fare?

- Creare interfacce web utilizzando C# invece che JS*
- Condividere logica tra server e client
- Utilizzare librerie .NET anche lato client**

* Non è vero, JS rimane per molte cose l’unica strada percorribile

** Con alcune restrizioni.

inn0va community
beanTech IT moves your business
fluentis the ERP ready to go live!
[stesi] Powered by Innovation
<packt>

Blazor Server vs WebAssembly

Blazor Server

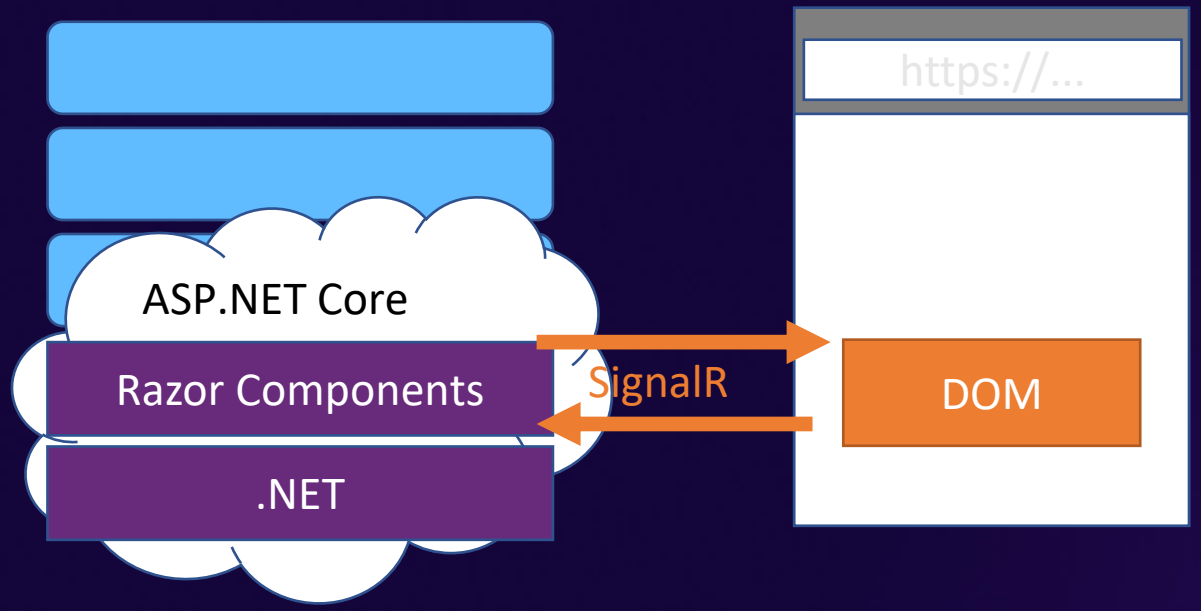

Blazor WebAssembly

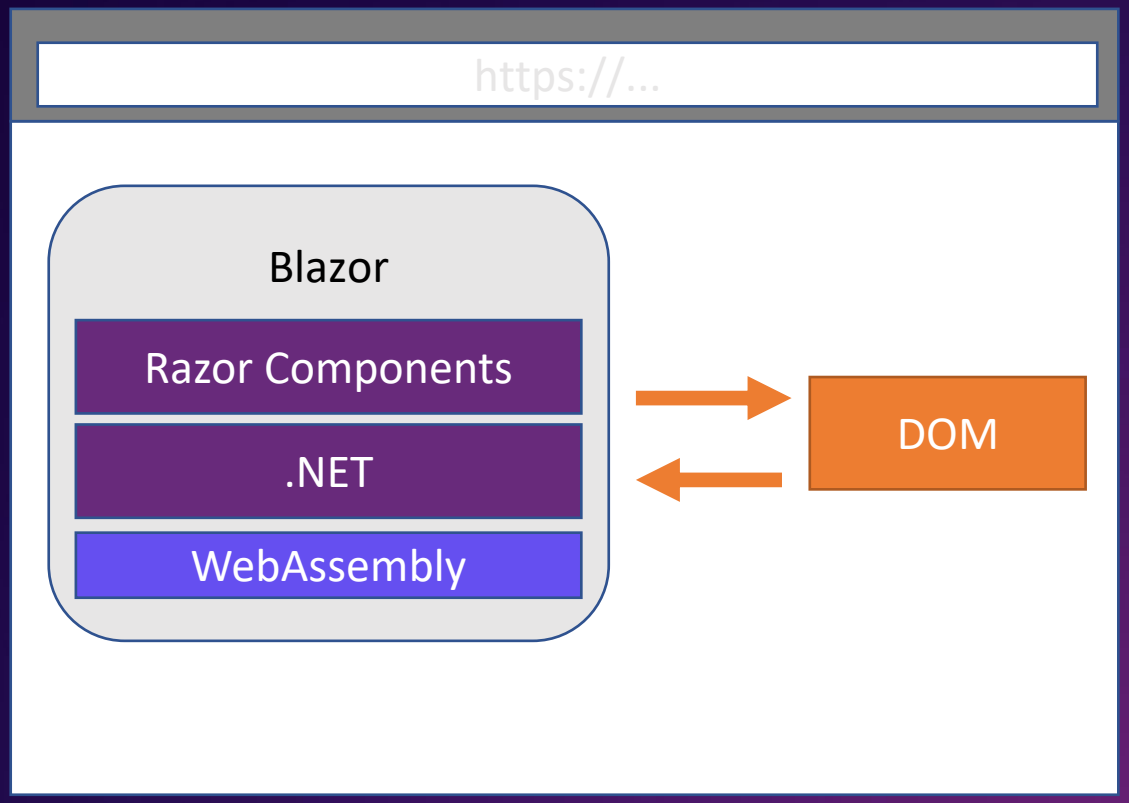

innova community
beanTech IT moves your business
fluentis the ERP ready to go live!
[stesi] Powered by Innovation
packt

Struttura di un Razor Component / Blazor Page

```
@page "/scheduled-notifications"

@using System.Text
@inject IJSRuntime jsRuntime
@implements IDisposable

<h3>Hello World!</h3>

@code {

    protected override Task OnAfterRenderAsync(bool firstRender)
    {
        return base.OnAfterRenderAsync(firstRender);
    }

    public void Dispose() { }

}
```

- Route
- Possibilità di iniettare servizi
- Possibilità di implementare interfacce e derivare classi
- Contenuto da renderizzare
- Logica per la gestione della vita del componente

innova community
beanTech IT moves your business
fluentis the ERP ready to go live!
[stesi] Powered by Innovation
packt

Razor Component Lifecycle

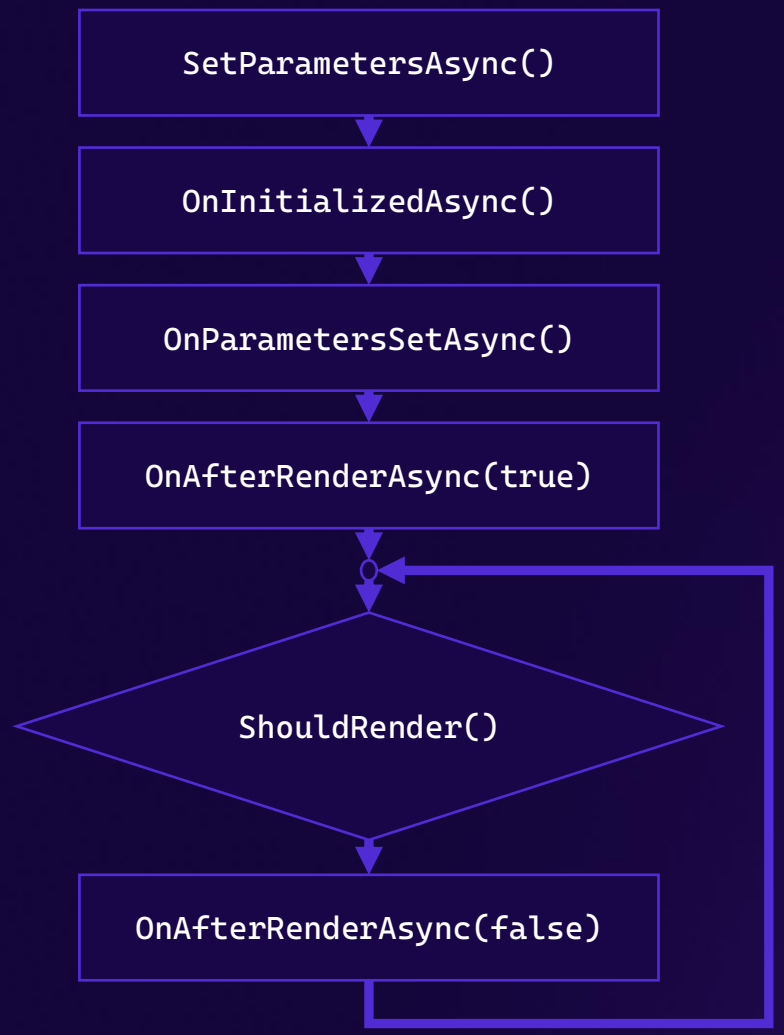

Special Guest

`DisposeAsync()`

Dispose() e DisposeAsync() sono invocati all'unload del componente se il componente implementa IDisposable o IAsyncDisposable

innova community
beanTech IT moves your business
fluentis the ERP ready to go live!
[stesi] Powered by Innovation
packt

Librerie di Componenti

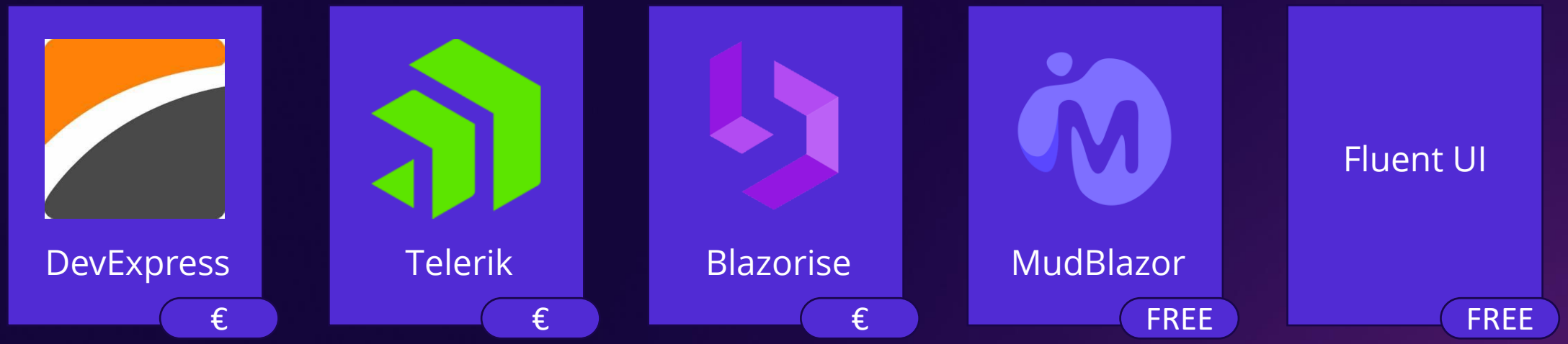

And many more...

Or Bring your Own!

inn0va community
beanTech IT moves your business
fluentis the ERP ready to go live!
[stesi] Powered by Innovation
<packt>

Nuove Funzionalità per Blazor in .NET7

Controllo della navigazione

- Location Changing Events
- NavigationLock
- History State

Parameter binding migliorato

- @bind:get
- @bind:set
- @bind:after

Integrazione con altri framework frontend

- Custom Elements

Better Development Experience

- Empty Template
- QuickGrid [PREVIEW]

inn0va community
beanTech IT moves your business
fluentis the ERP ready to go live!
[stesi] Powered by Innovation
<packt>

Nuove Funzionalità per Blazor Webassembly e .NET 7

FULLY CUSTOMIZABLE
Loading Progress

Dynamic Auth

MORE
Crypto Algorythms

SIMD Vectorization

Improved Debugger

Faster AOT Code

REAL
Multithreading
[ALPHA]

inn0va community
beanTech IT moves your business
fluentis the ERP ready to go live!
[stesi] Powered by Innovation
<packt>

Demo

Demo

Receive the Notifications on Telegram!

https://t.me/netconf2022_bot

SPOILER: What will be in .NET 8 for Blazor?

innOva community
beanTech IT moves your business
fluentis the ERP ready to go live!
[stesi] Powered by Innovation
packt

SPOILER: What will be in .NET 8 for Blazor?

Blazor United

HTML

SPA

Single Project

Hybrid Rendering

Auto Rendering Strategy

innova community
beanTech IT moves your business
fluentis the ERP ready to go live!
[stesi] Powered by Innovation
<packt>

Q & A

innova community
beanTech IT moves your business
fluentis the ERP ready to go live!
[stesi] Powered by Innovation
<packt>

Thank You!

innova community
beanTech IT moves your business
fluentis the ERP ready to go live!
[stesi] Powered by Innovation
<packt>

Contacts

Nicola Paro

Cloud Solutions Engineer @ beanTech

Linkedin: https://www.linkedin.com/in/nicolaparo/

Github: https://github.com/nicolaparo

Email: nicola.paro@gmail.com

inn0va community