Blazor Conf 2023

Accendi la festa con Blazor Hybrid

Nicola Paro

Un grazie agli sponsor

E alle community che ci hanno supportato

Blazor Conf 2023

A Real Life Story

A Real Life Story

Consolle Luci

DMX Cable

Par Led RGB

DMX Cable

Par Led RGB

A Real Life Story

PC

uDMX Adapter Cable

Par Led RGB

DMX Cable

Par Led RGB

A Real Life Story

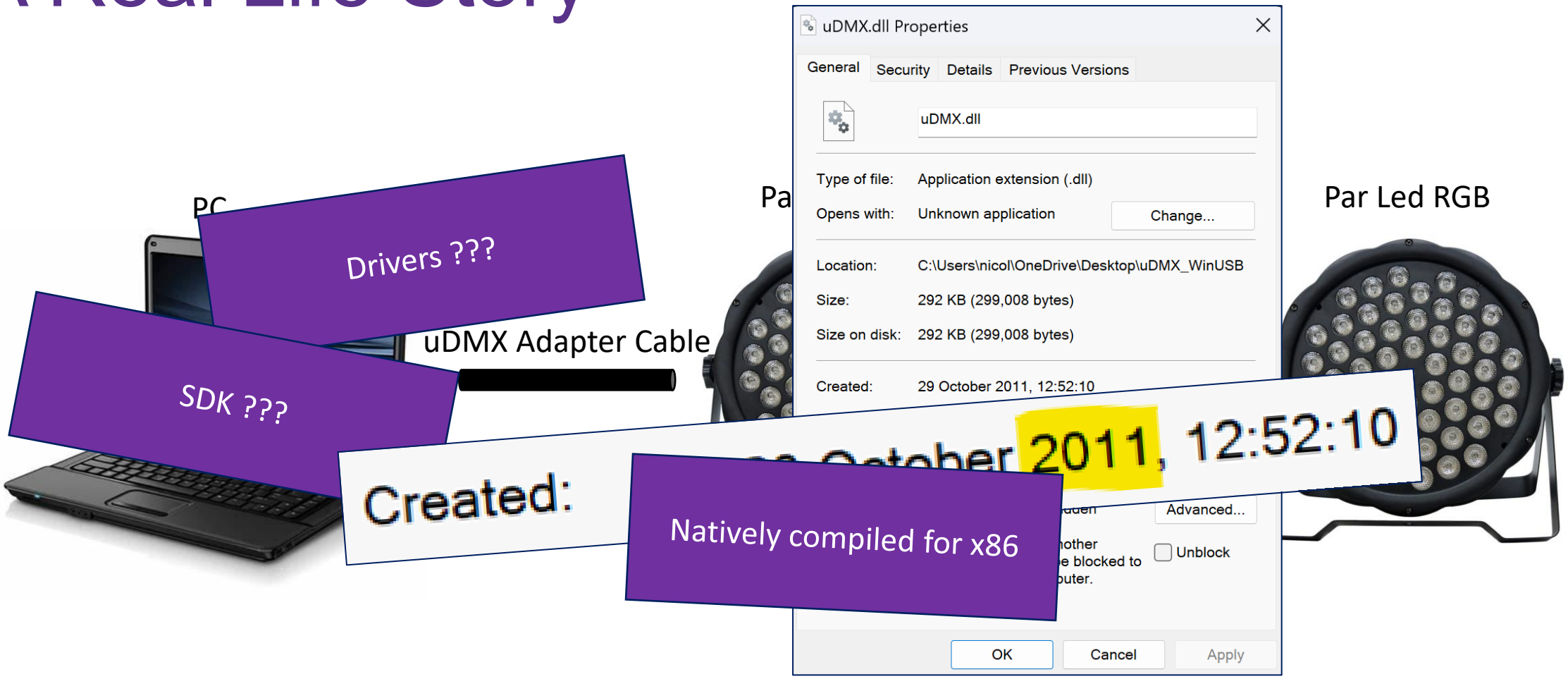

A Real Life Story

Requisiti

Applicativo Desktop

Uso di DLL nativa Win32

Componenti UI Custom

Blazor Hybrid on WinForm

Blazor Conf 2023

Blazor Hybrid

On WinForms

Razor Components in Blazor Hybrid

Differenze con le altre modalità di utilizzo di Blazor

- Eseguiti **nativamente** nel dispositivo client.
- Possono accedere a tutte le funzionalità del dispositivo utilizzando .NET
- Renderizzati in una **WebView2** “embeddata” all’interno dell’applicazione tramite un canale in interoperabilità.
  https://github.com/dotnet/maui/blob/main/src/BlazorWebView/src/SharedSource/WebView2WebViewManager.cs#L201

Razor Components in Blazor Hybrid

Che cos’è WebView2 ?

- Microsoft Edge WebView2 è un runtime che fornisce funzionalità web-based ad applicativi desktop.
- Utilizza Microsoft Edge come rendering engine.

Razor Components in Blazor Hybrid

Dietro le quinte: comunicazione tra .NET e WebView2

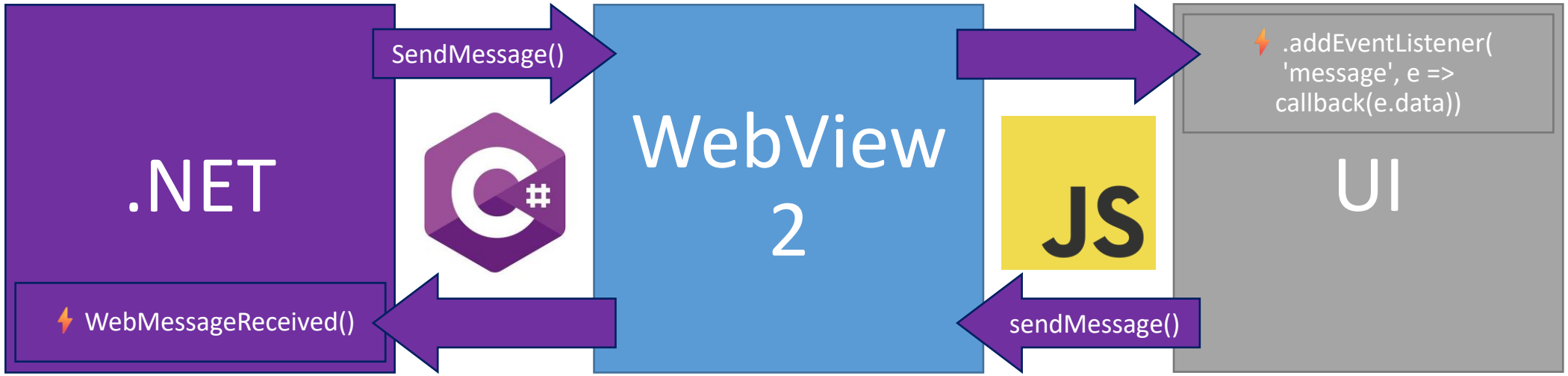

Build a WinForm Blazor App

Workloads

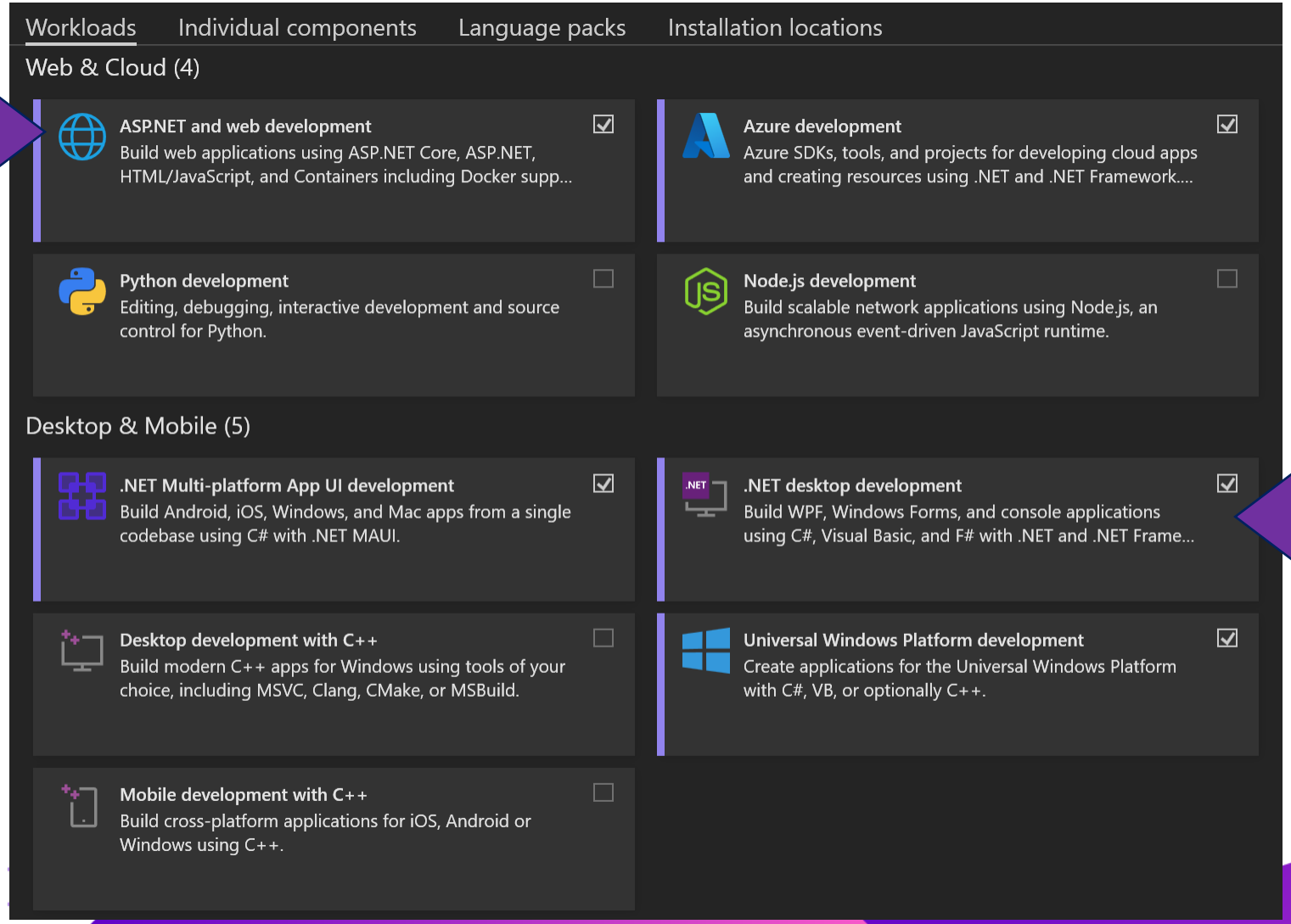

Build a WinForm Blazor App

Creazione Progetto

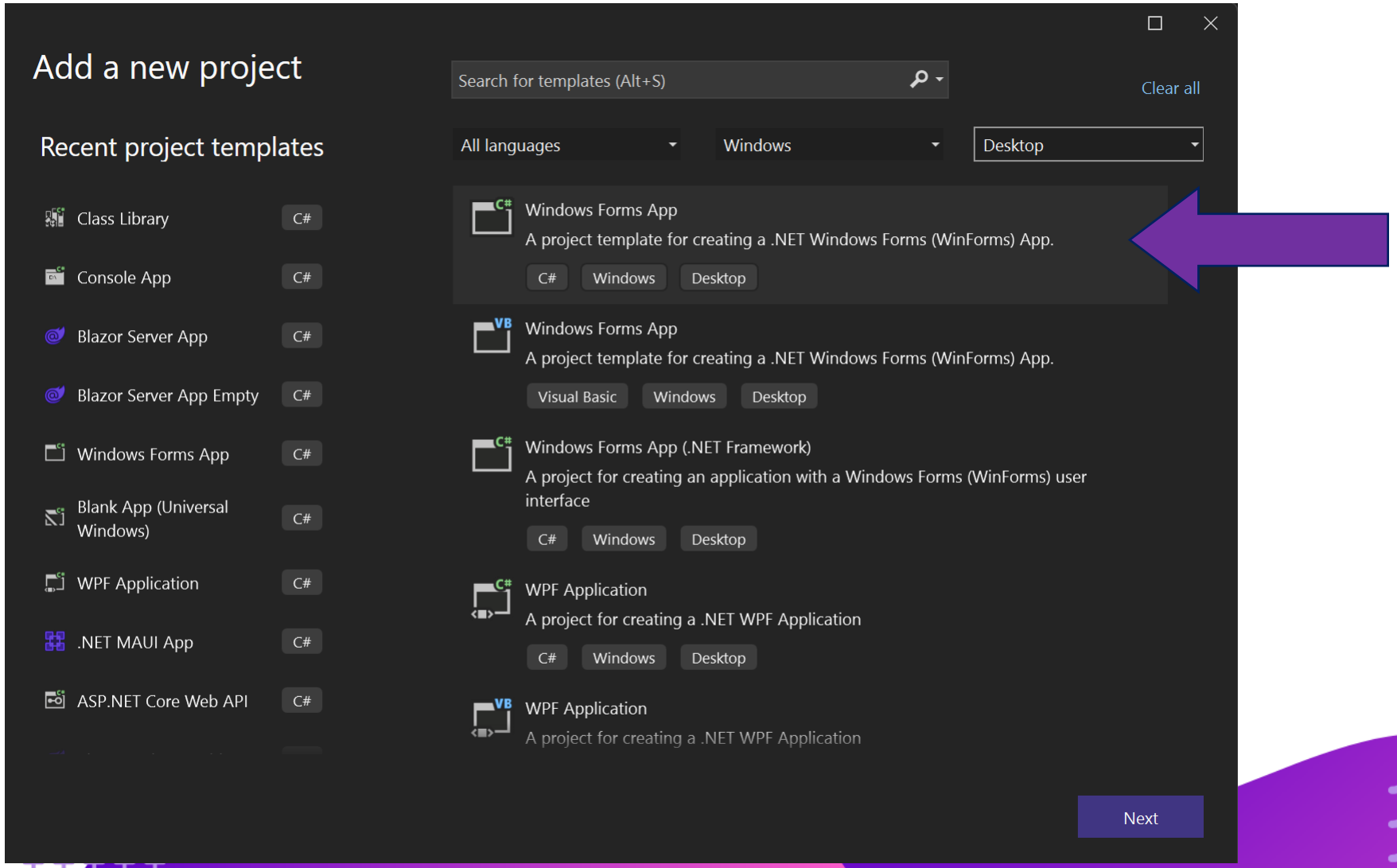

Build a WinForm Blazor App

Creazione Progetto – Aggiunta Nuget per utilizzare Blazor

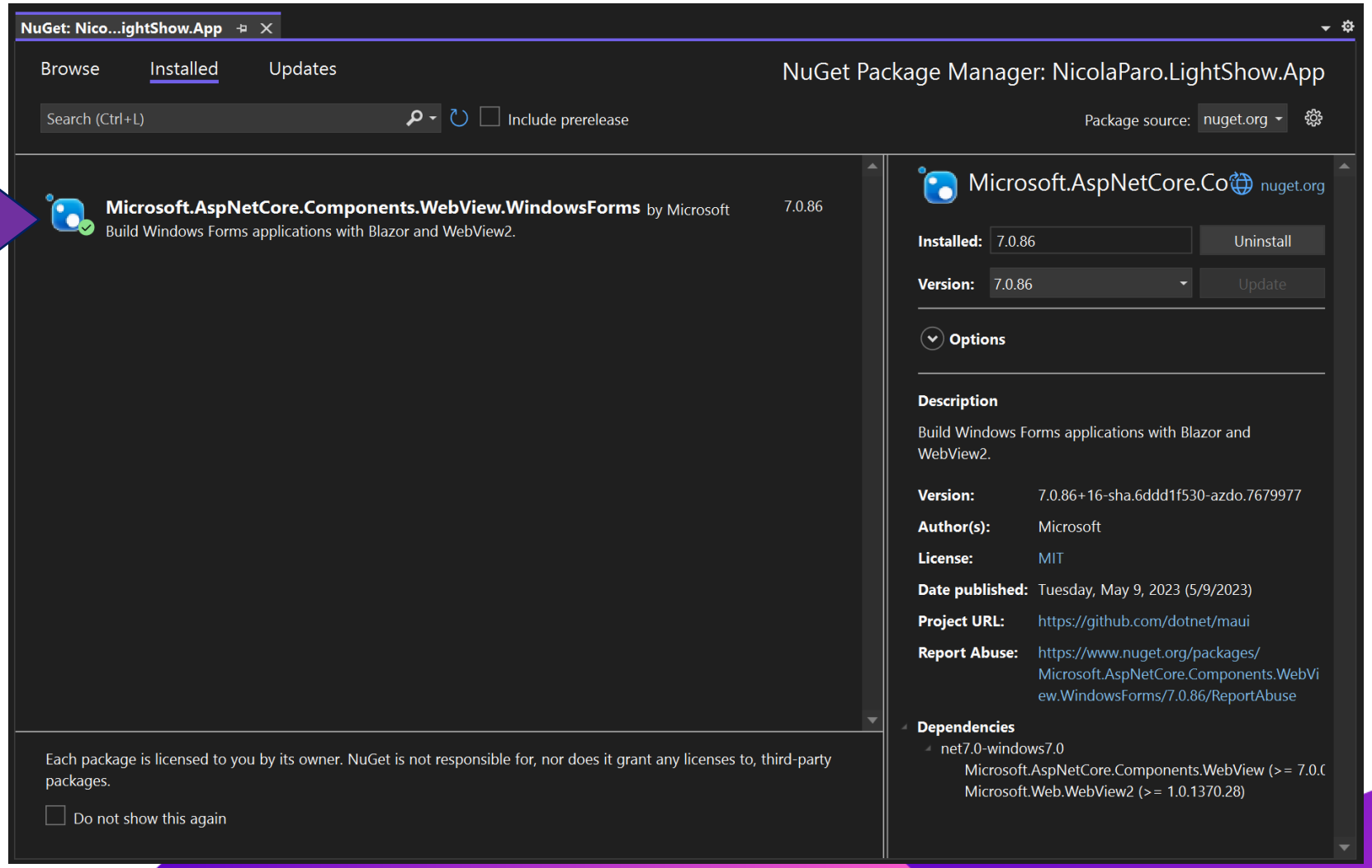

Blazor Conf 2023

Demo

Where can you Deliver it?

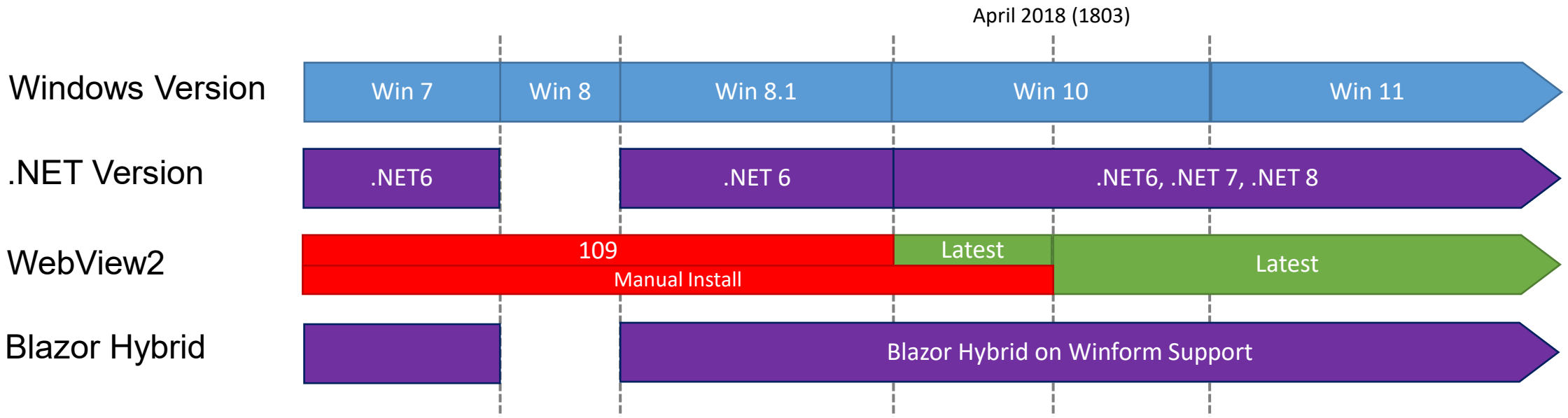

Where can you Deliver it?

Download the WebView2 Runtime

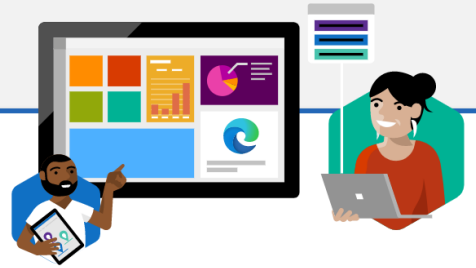

When distributing your application, there are a few ways you can ensure the WebView2 Runtime is on client machines. Learn more about those options. For installation issues and error codes see our troubleshooting guide.

Evergreen Bootstrapper

The Bootstrapper is a tiny installer that downloads the Evergreen Runtime matching device architecture and installs it locally. There is also a Link that allows you to programmatically download the Bootstrapper.

Get the Link

Download

Evergreen Standalone Installer

A full-blown installer that can install the Evergreen Runtime in offline environment. Available for x86/x64/ARM64.

x86

x64

ARM64

Fixed Version

Select and package a specific version of the WebView2 Runtime with your application.

Select Version

113.0.177...

Select Architecture

arm64

Download

https://developer.microsoft.com/en-us/microsoft-edge/webview2/

Blazor Hybrid on WinForms – Use Cases

Stessa esperienza su Web e Desktop

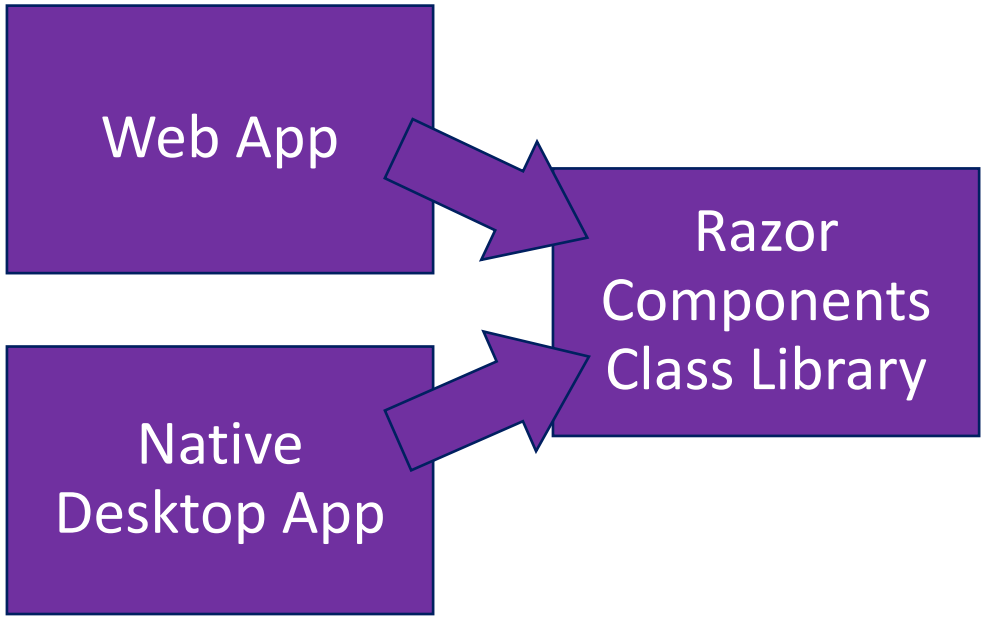

Blazor Hybrid on WinForms – Use Cases

Step intermedio per la Modernizzazione delle Applicazioni

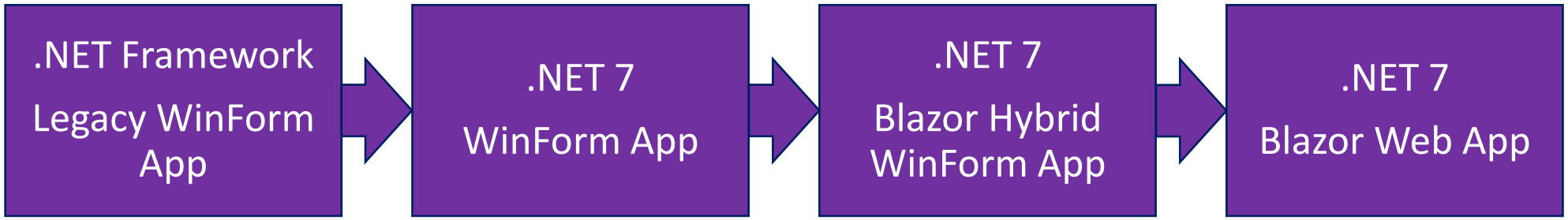

.NET Upgrade Assistant

About Me

Nicola Paro

Cloud Solutions Engineer | Technical Team Leader

@ beanTech

linkedin.com/in/nicolaparo

github.com/nicolaparo

Blazor Conf 2023

Grazie!