Accendi la festa con Blazor Hybrid

Saturday ChNOVA community

Sabato 30 settembre 2023

Nicola Paro

SPONSORS

altitudo

beanTech
IT moves your business

fluentis
the ERP ready to go live!

[stesi]
Powered by Innovation

A Real Life Story

A Real Life Story

Consolle Luci

DMX Cable

Par Led RGB

DMX Cable

Par Led RGB

A Real Life Story

A Real Life Story

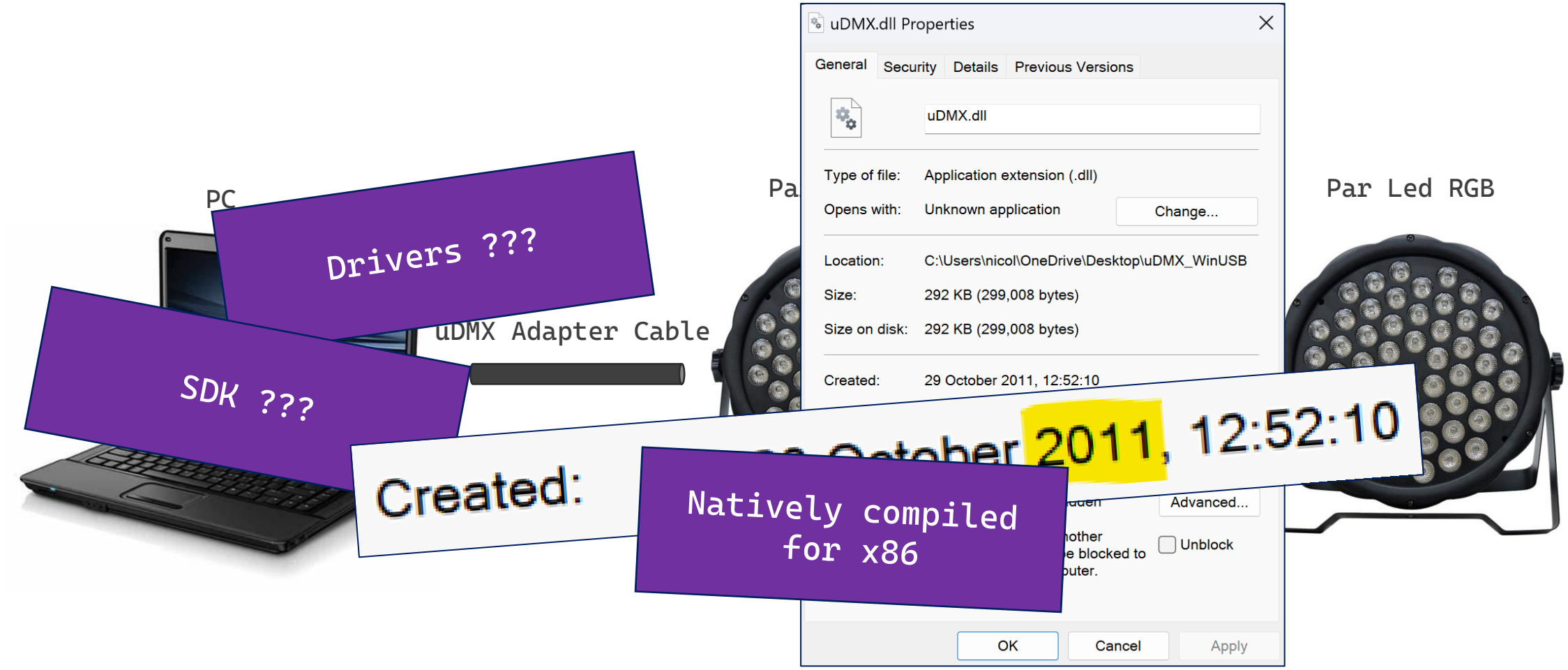

A Real Life Story

Requirements

Applicativo Desktop

Uso di DLL nativa Win32

Componenti UI Custom

Blazor Hybrid on WinForm

Blazor Hybrid On WinForms

Saturday
innova
community

Blazor Hybrid On WinForms

Differenze con le altre modalità di utilizzo di Blazor

- Eseguiti nativamente nel dispositivo client.
- Possono accedere a tutte le funzionalità del dispositivo utilizzando .NET
- Renderizzati in una WebView2 “embeddata” all’interno dell’applicazione tramite un canale in interoperabilità.
  https://github.com/dotnet/maui/blob/main/src/BlazorWebView/src/SharedSource/WebView2WebViewManager.cs#L201

Blazor Hybrid On WinForms

Che cos’è WebView2 ?

- Microsoft Edge WebView2 è un runtime che fornisce funzionalità web-based ad applicativi desktop.
- Utilizza Microsoft Edge come rendering engine.

Blazor Hybrid On WinForms

Dietro le quinte: comunicazione tra .NET e WebView2

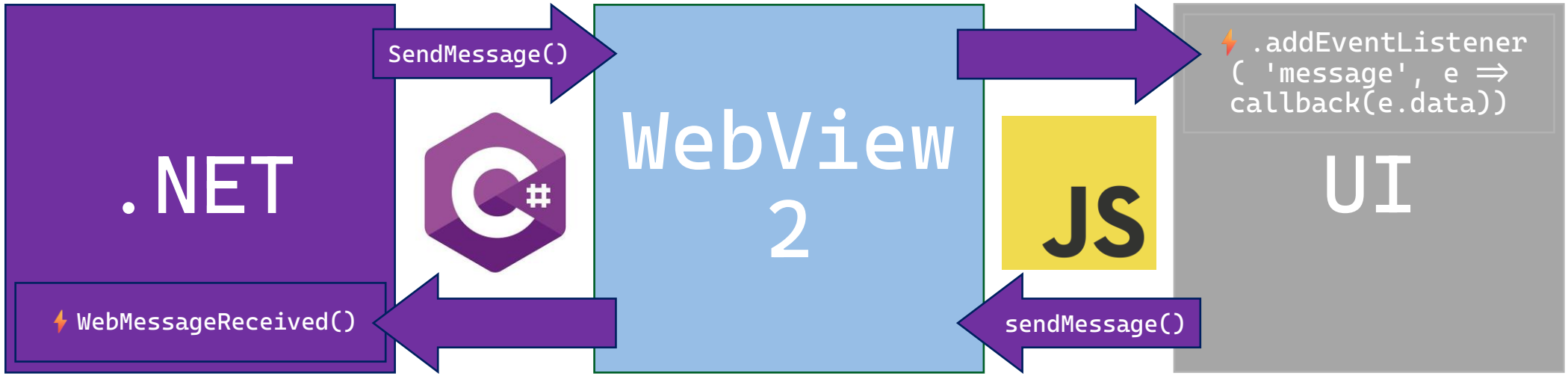

Blazor Hybrid On WinForms

Workloads

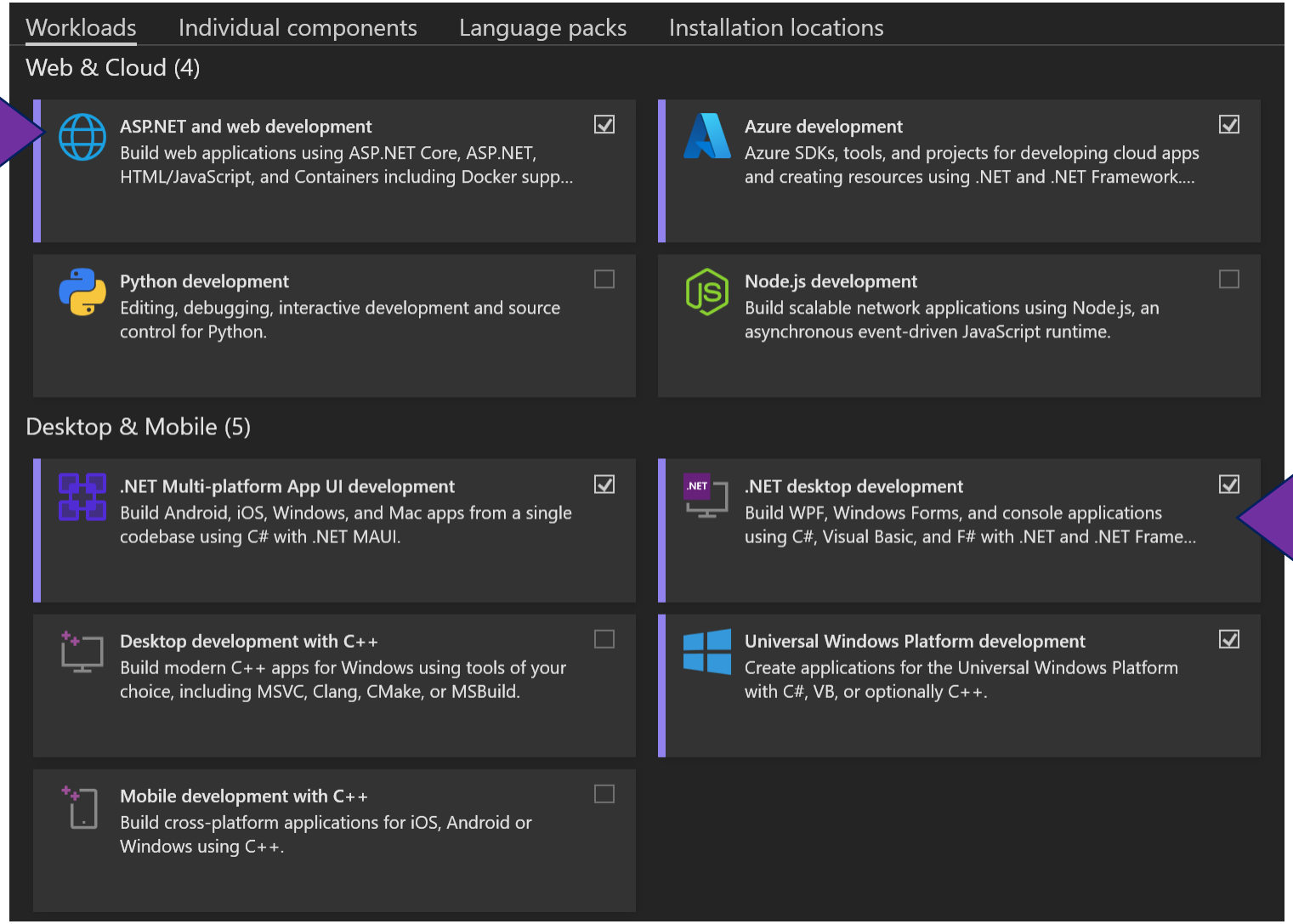

Blazor Hybrid On WinForms

Creazione Progetto

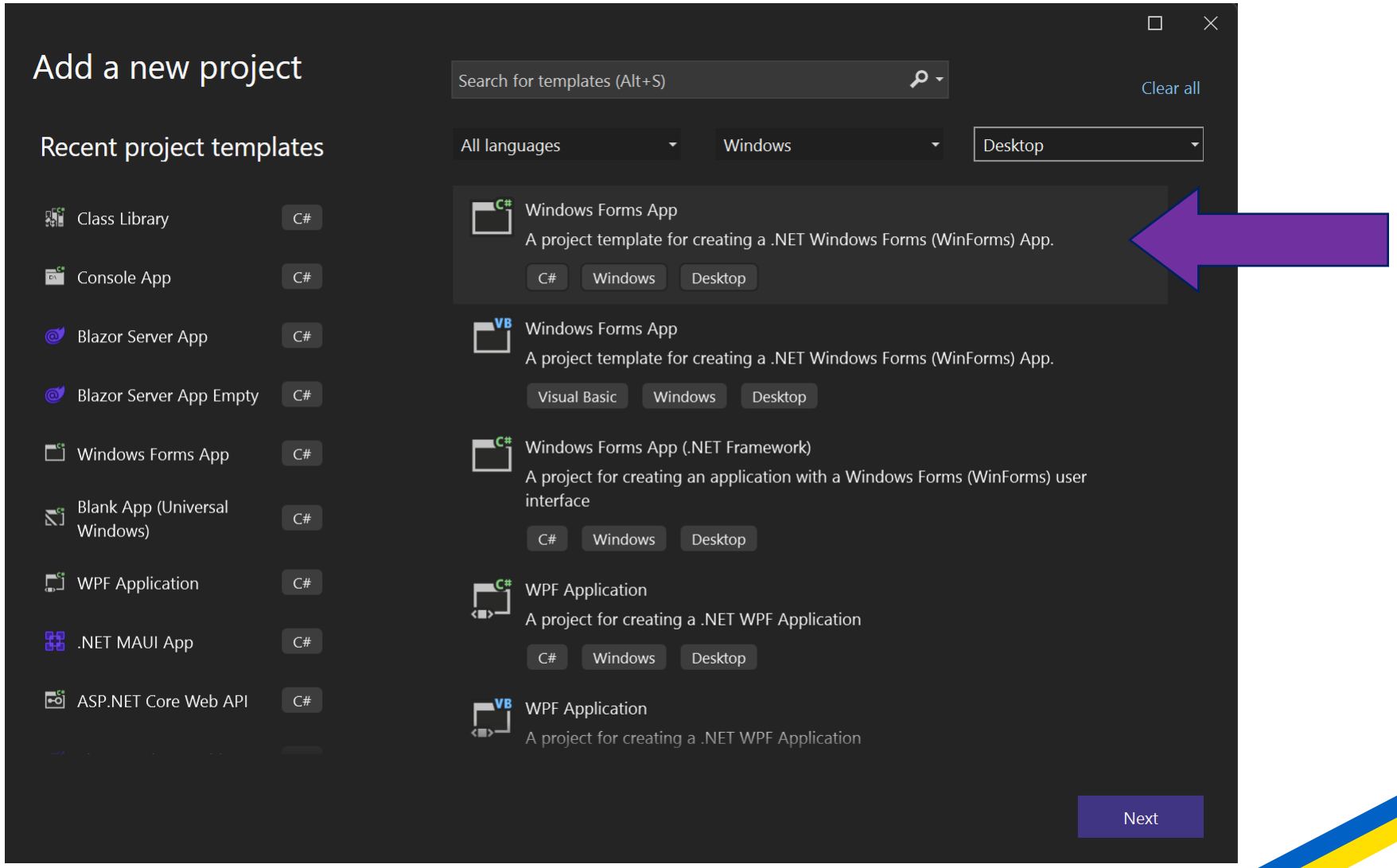

Blazor Hybrid On WinForms

Creazione Progetto – Aggiunta Nuget per utilizzare Blazor

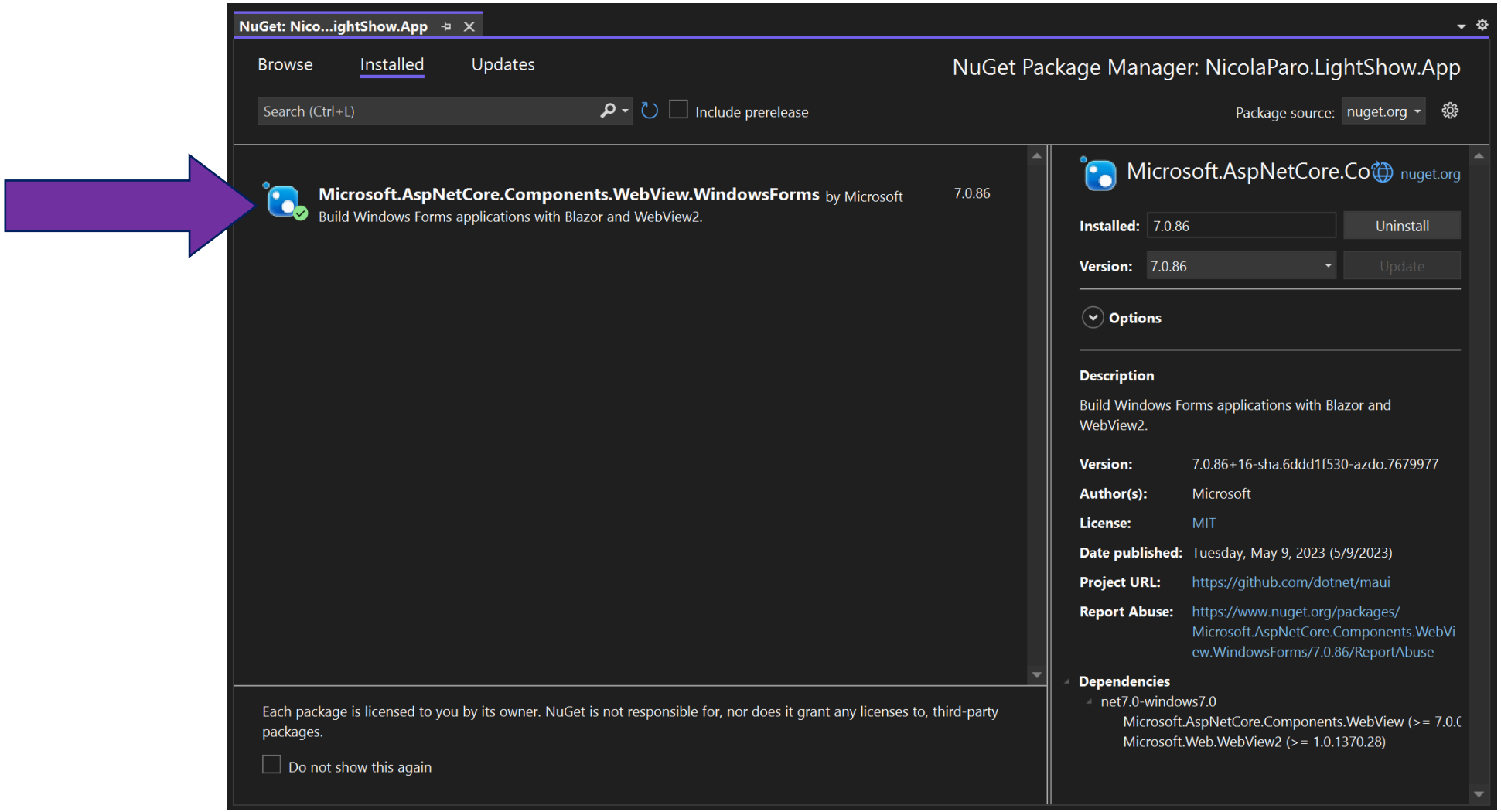

DEMO

Where can you Deliver it?

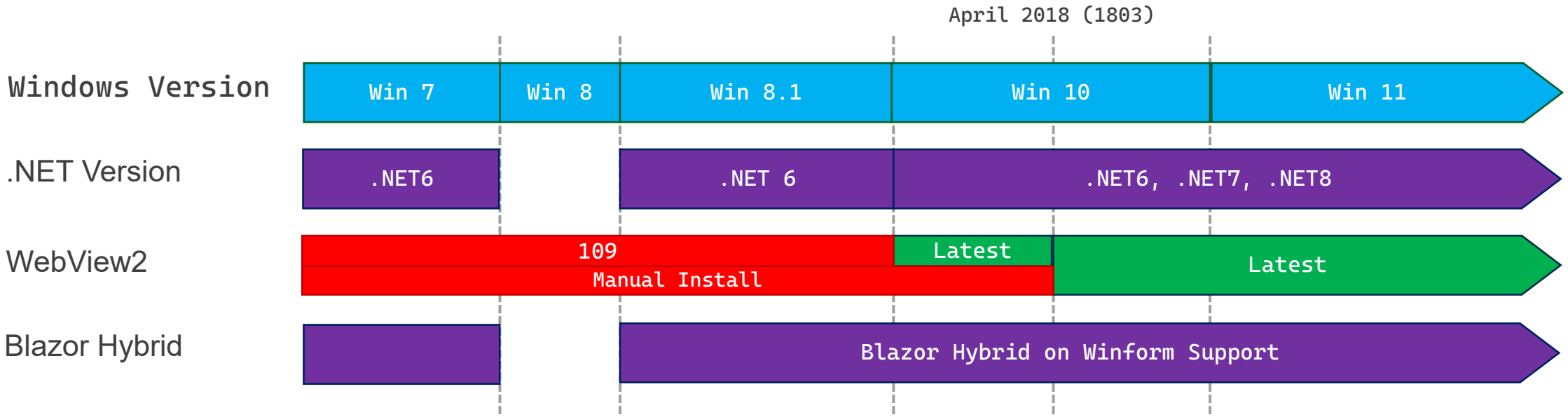

Where can you Deliver it?

Download the WebView2 Runtime

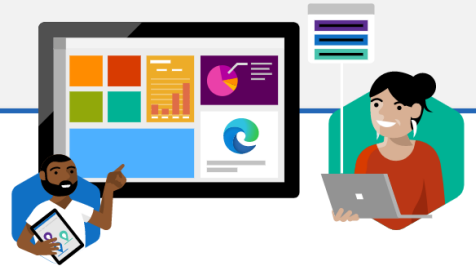

When distributing your application, there are a few ways you can ensure the WebView2 Runtime is on client machines. Learn more about those options. For installation issues and error codes see our troubleshooting guide.

Evergreen Bootstrapper

The Bootstrapper is a tiny installer that downloads the Evergreen Runtime matching device architecture and installs it locally. There is also a Link that allows you to programmatically download the Bootstrapper.

Get the Link

Download

Evergreen Standalone Installer

A full-blown installer that can install the Evergreen Runtime in offline environment. Available for x86/x64/ARM64.

x86

x64

ARM64

Fixed Version

Select and package a specific version of the WebView2 Runtime with your application.

Select Version

113.0.177...

Select Architecture

arm64

Download

https://developer.microsoft.com/en-us/microsoft-edge/webview2/

Blazor Hybrid on WinForms – Use Cases

Stessa esperienza su Web e Desktop

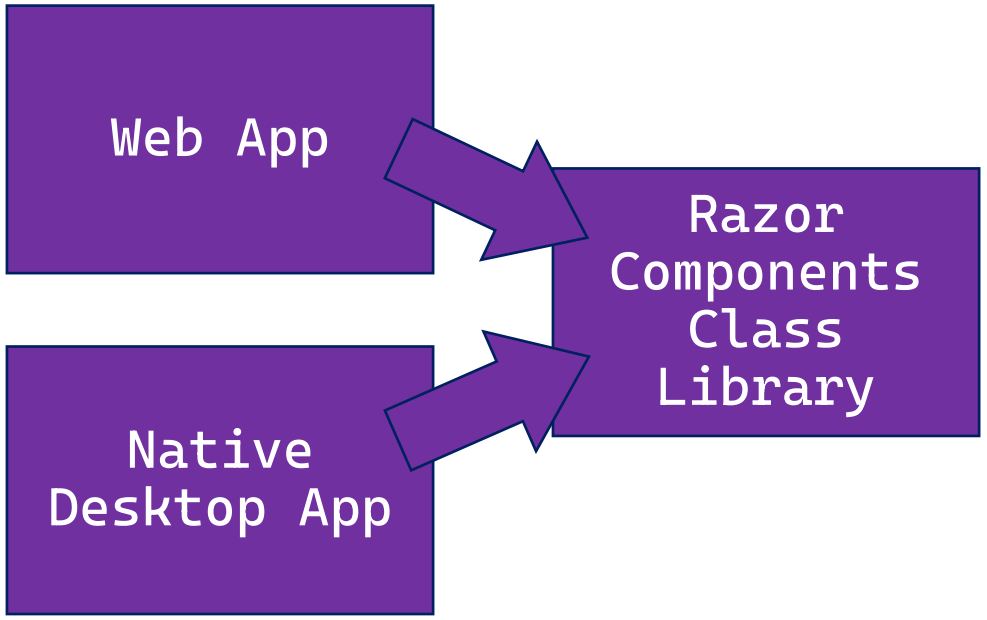

Blazor Hybrid on WinForms – Use Cases

Step intermedio per la Modernizzazione delle Applicazioni

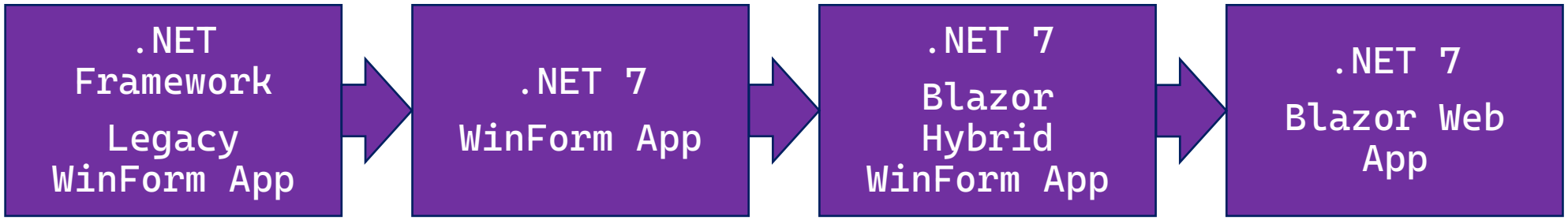

.NET Upgrade Assistant

Blazor Hybrid on WinForms – Use Cases

Step intermedio per la Modernizzazione delle Applicazioni

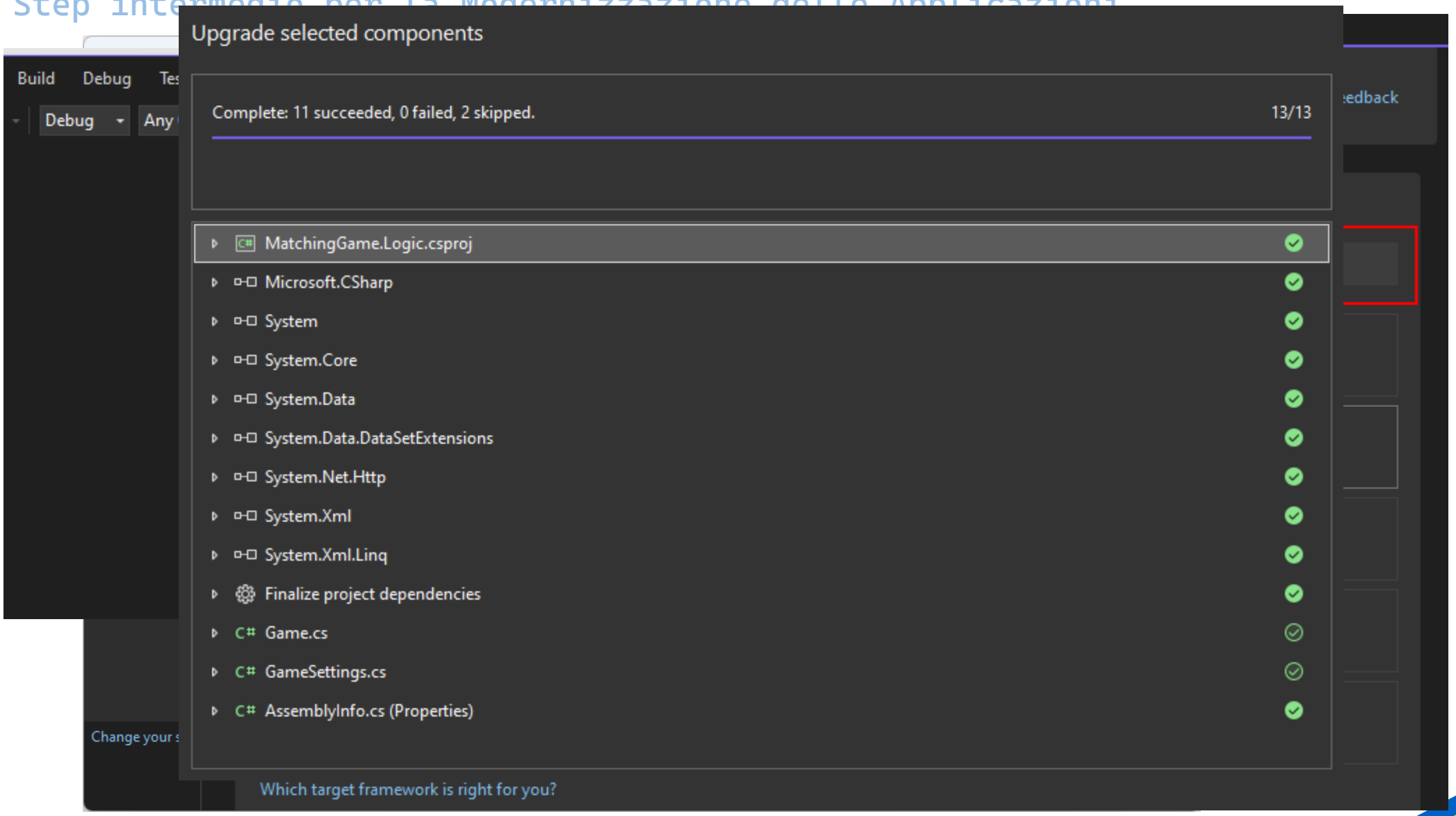

Interessati a Blazor?

Blazor Developer Italiani è la prima **community italiana** dedicata allo sviluppo di applicazioni con **Blazor**

Thanks!

Saturday ChNOVA community

Sabato 30 settembre 2023

Nicola Paro

About Me

Nicola Paro

Cloud Solutions Engineer | Technical Team Leader

@ beanTech

linkedin.com/in/nicolaparo

github.com/nicolaparo