.NET Conf 2023

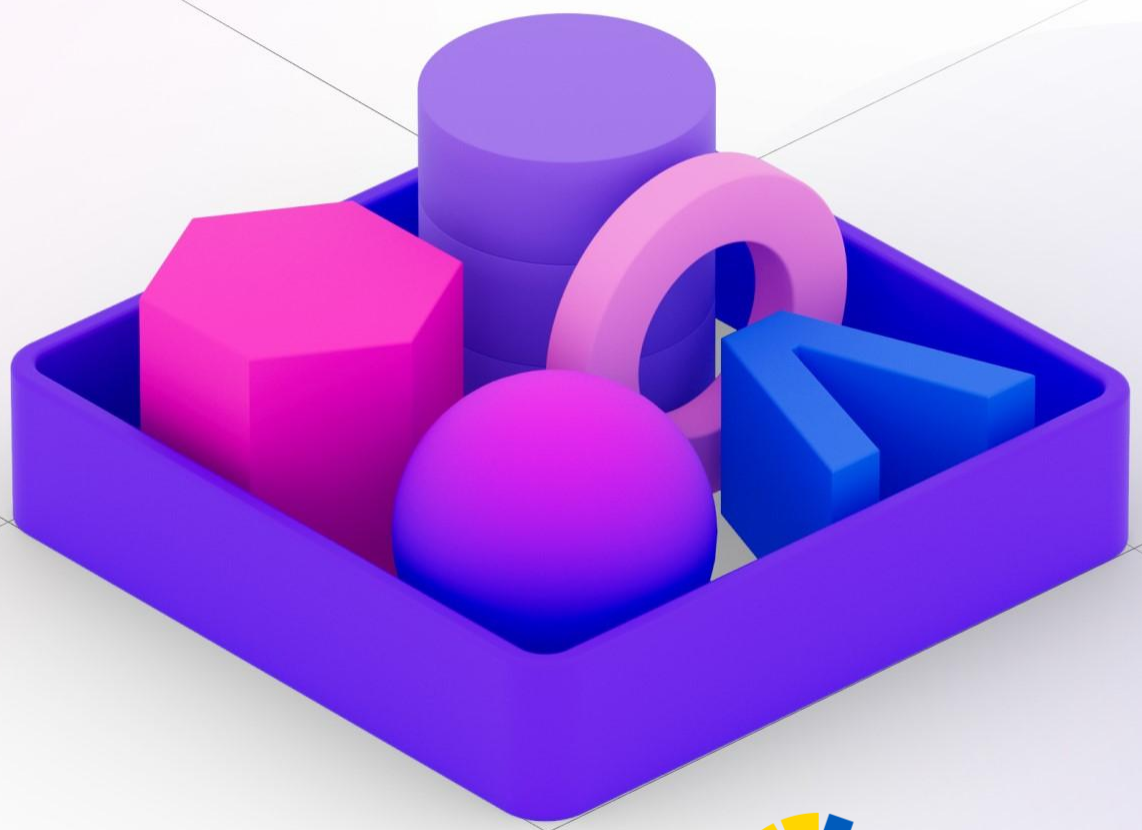

innOva community

altitudo

beanTech
IT moves your business

[stesi]
Powered by Innovation

Da WinForm al Web: La transizione è possibile con Blazor Hybrid!

Nicola Paro

A Real Life Story

Maybe

A Real Life Story

- Applicativo per la gestione degli ordini
- Hanno più client connessi al database
- Applicativo WinForm .NET Framework 3.5

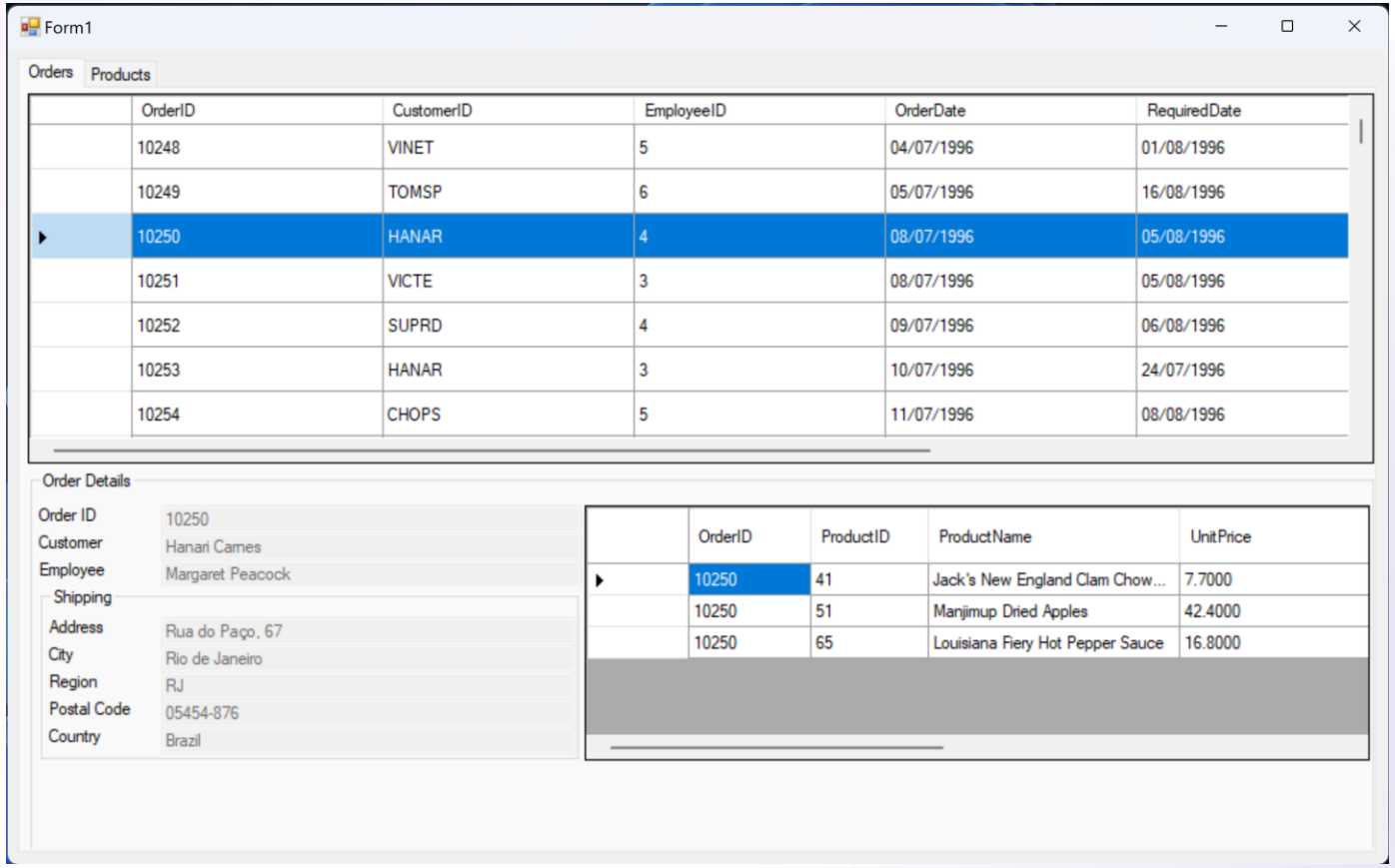

A Real Life Story

Problematiche dell’implementazione attuale

- Legacy Codebase
- Sincronizzazione
- Problemi di Sicurezza
- Manutenzione e Distribuzione
- Scalabilità
- Tecnologia Obsoleta

A Real Life Story

Desiderata

- Scalabilità
- Maggior Sicurezza
- Accesso anche da Remoto
- UI Moderna
- Aggiornabilità
- Compatibilità con Dispositivi Diversi

A Real Life Story

Desiderata

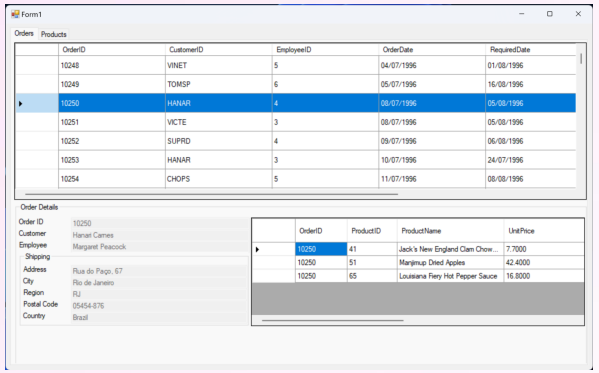

https://northwind.boh

Blazor Hybrid on WinForm

Blazor Hybrid On WinForms

Differenze con le altre modalità di utilizzo di Blazor

- Eseguito **nativamente** nel dispositivo client.
- Può accedere a tutte le funzionalità del dispositivo utilizzando .NET
- Renderizzato in una **WebView2** “embeddata” all’interno dell’applicazione tramite un canale in interoperabilità.
  https://github.com/dotnet/maui/blob/main/src/BlazorWebView/src/SharedSource/WebView2WebViewManager.cs#L201

Blazor Hybrid On WinForms

Che cos’è WebView2 ?

- Microsoft Edge WebView2 è un runtime che fornisce funzionalità web-based ad applicativi desktop.

- Utilizza Microsoft Edge come rendering engine.

Blazor Hybrid On WinForms

Comunicazione tra .NET e WebView2

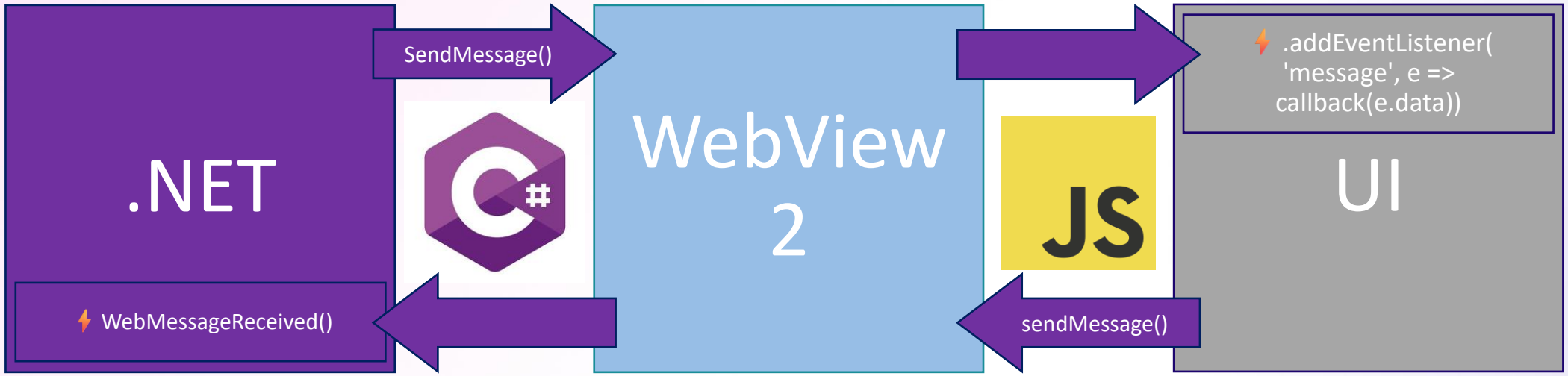

Blazor Hybrid On WinForms

Workloads

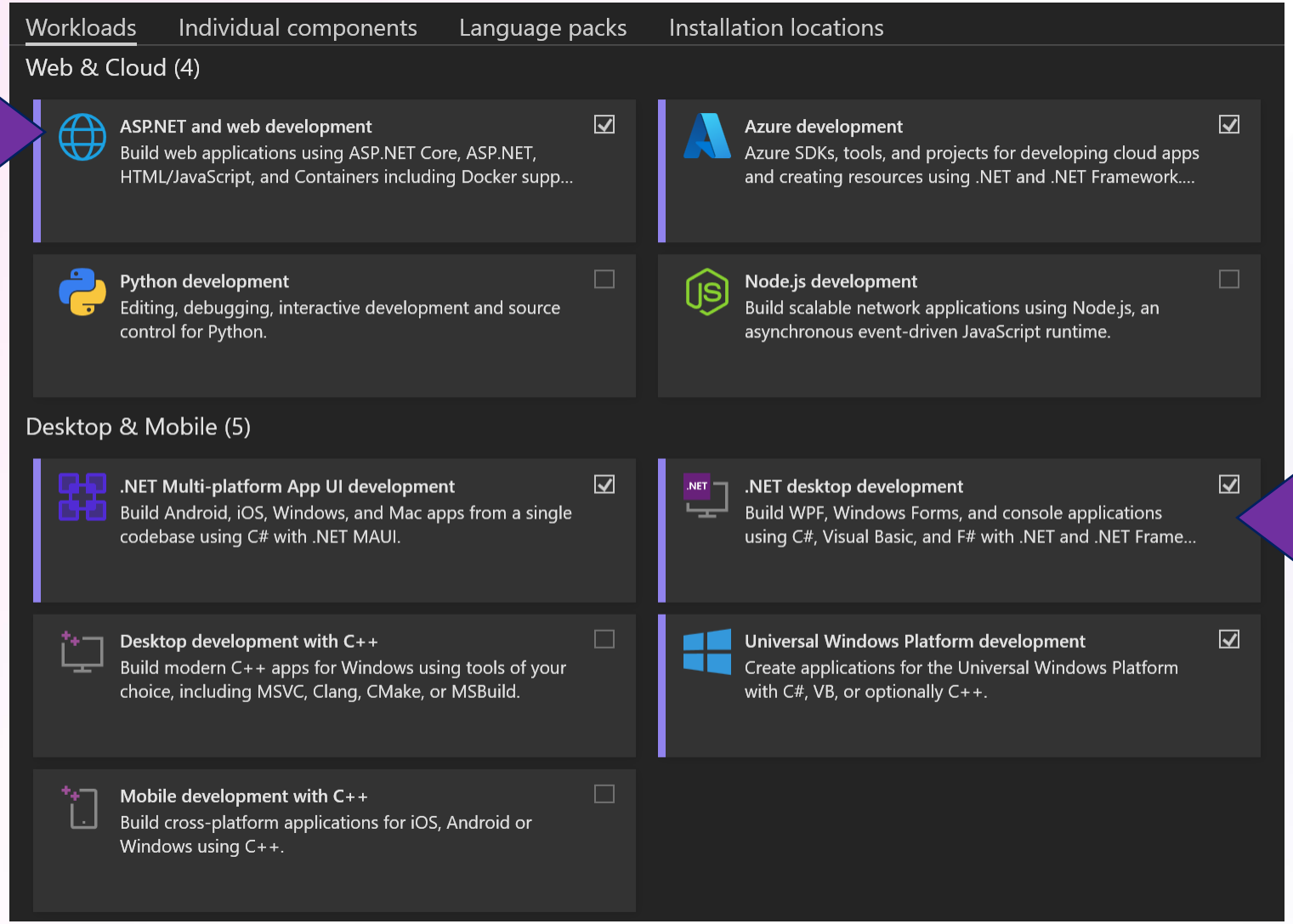

Blazor Hybrid On WinForms

Nuget per utilizzare Blazor Hybrid

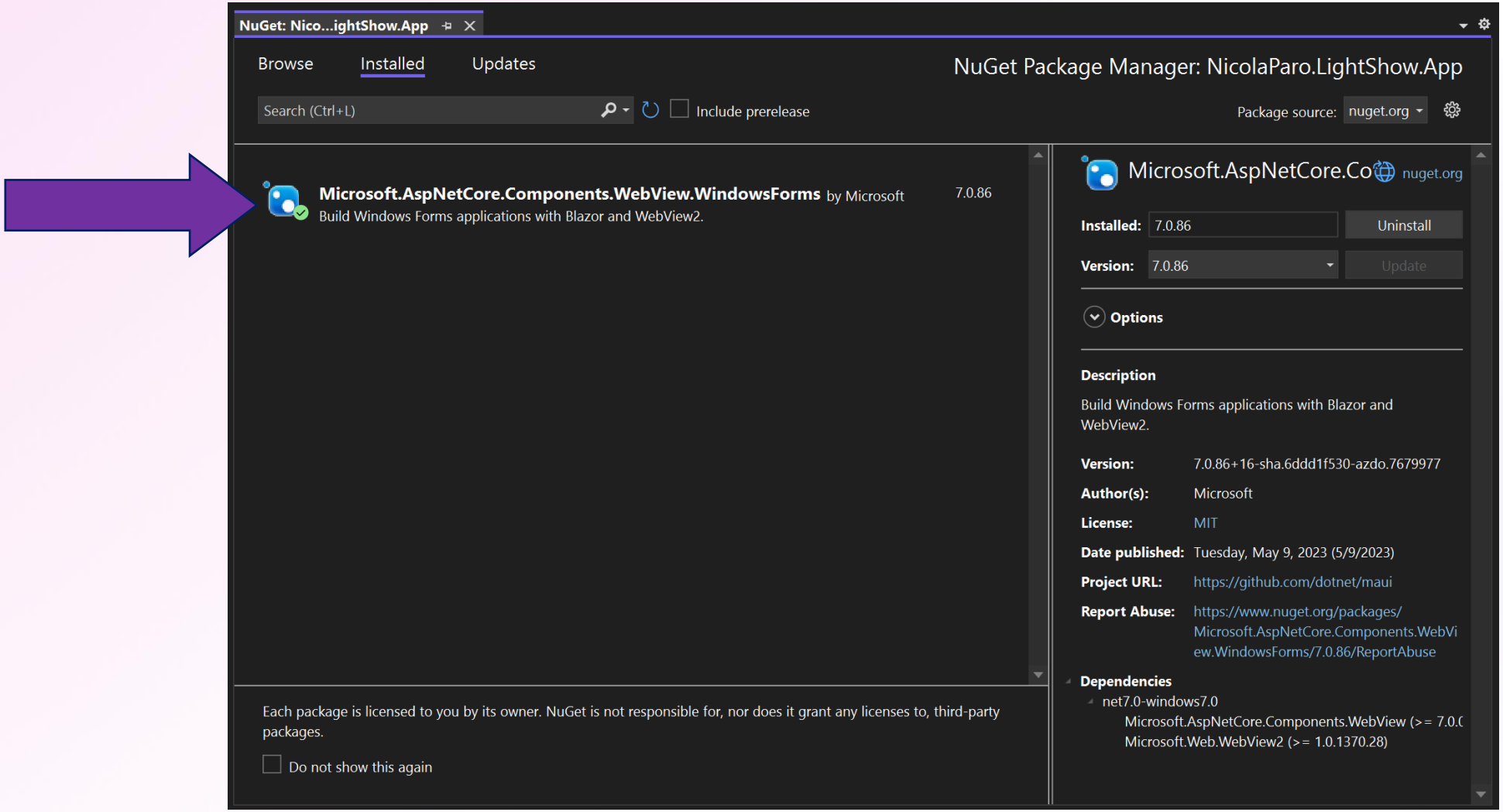

.NET Migration Tool

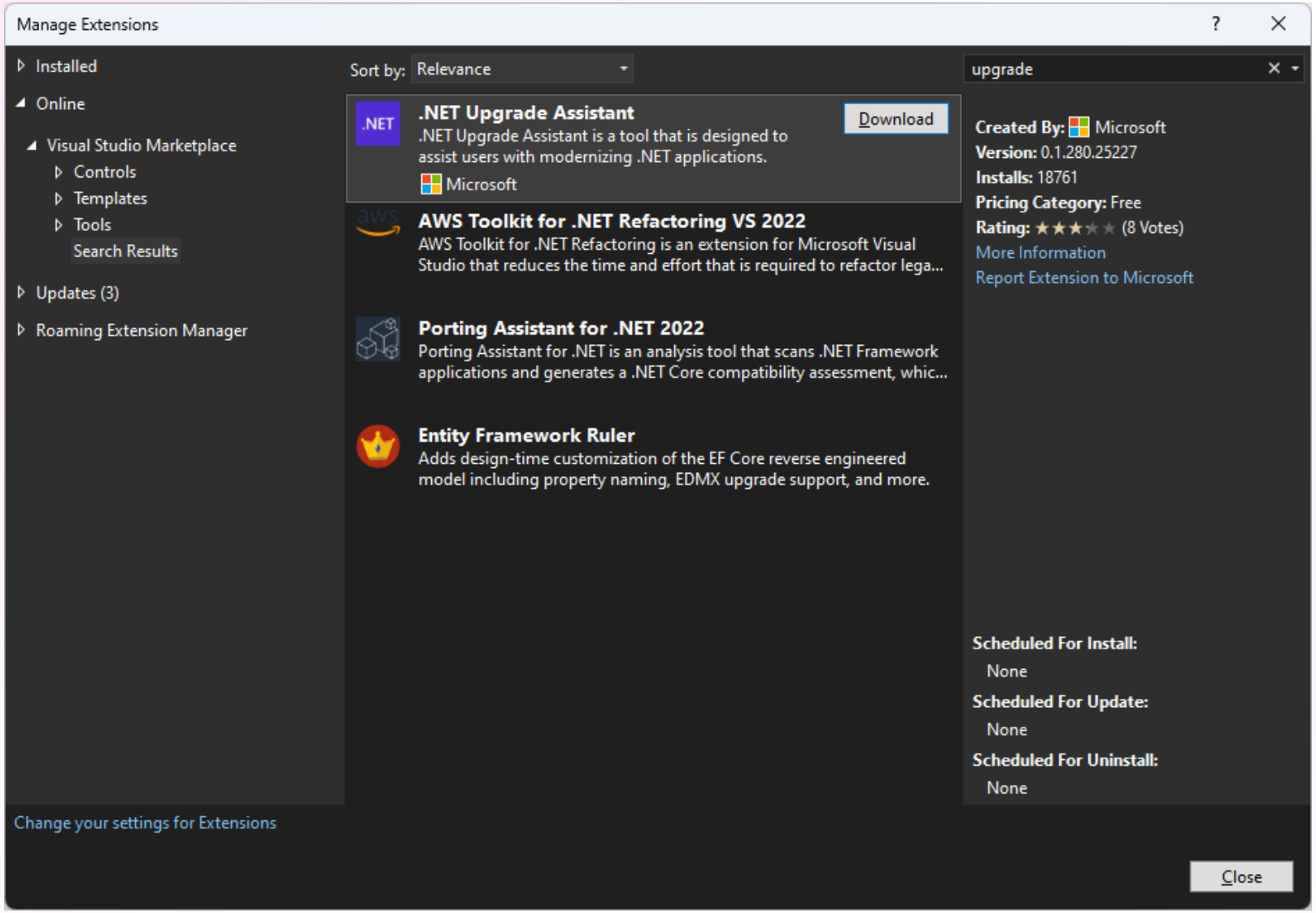

Demo

Where can you Deliver a Blazor Hybrid app?

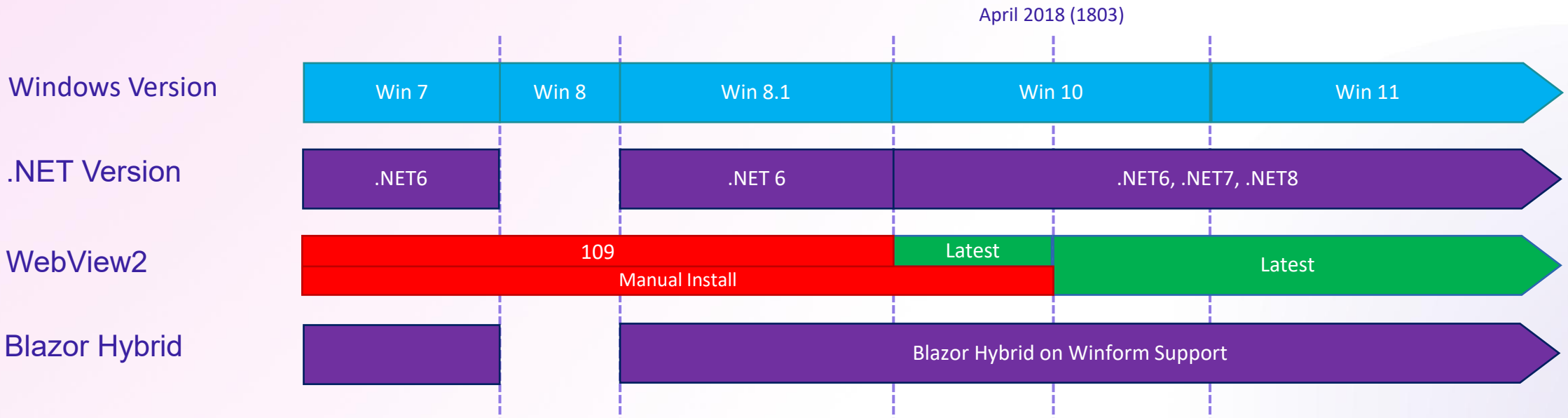

Where can you Deliver a Blazor Hybrid app?

Download the WebView2 Runtime

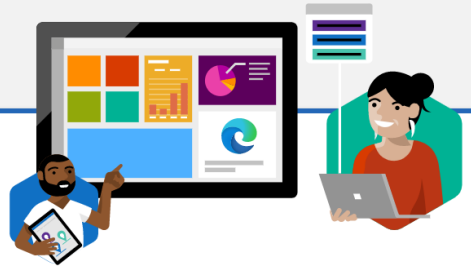

When distributing your application, there are a few ways you can ensure the WebView2 Runtime is on client machines. Learn more about those options. For installation issues and error codes see our troubleshooting guide.

Evergreen Bootstrapper

The Bootstrapper is a tiny installer that downloads the Evergreen Runtime matching device architecture and installs it locally. There is also a Link that allows you to programmatically download the Bootstrapper.

Get the Link

Download

Evergreen Standalone Installer

A full-blown installer that can install the Evergreen Runtime in offline environment. Available for x86/x64/ARM64.

x86

x64

ARM64

Fixed Version

Select and package a specific version of the WebView2 Runtime with your application.

Select Version

113.0.177...

Select Architecture

arm64

Download

https://developer.microsoft.com/en-us/microsoft-edge/webview2/

Alcune considerazioni…

- La strada verso il web è lunga e tortuosa
  - Librerie vecchie o non più supportate
  - Personalizzazioni a librerie di componenti implementate molti anni fa
- Ci sono molti modi per migrare verso il web: Blazor Hybrid è una delle possibilità

Ci piace Blazor?

Blazor Developer Italiani è la prima **community italiana** dedicata allo sviluppo di applicazioni con **Blazor**

Thank You!

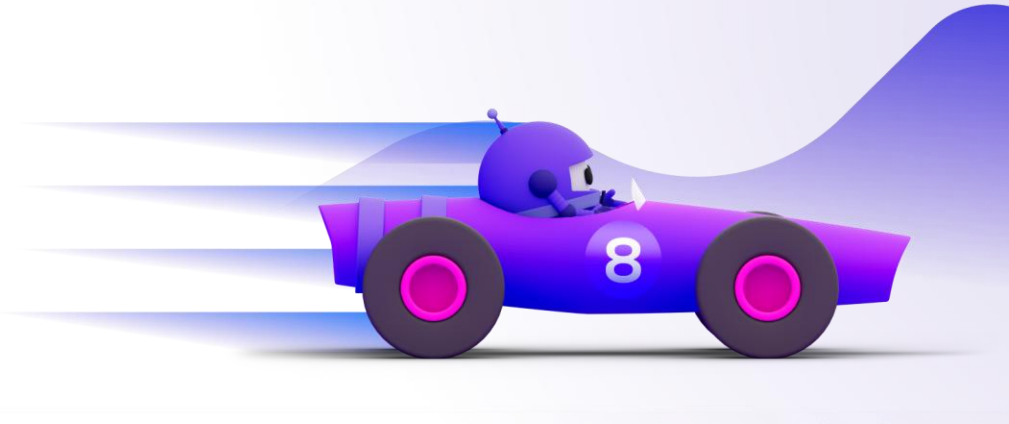

Q & A

Nicola Paro

Cloud Solutions Engineer | Technical Team Leader

@ beanTech

linkedin.com/in/nicolaparo

github.com/nicolaparo