# OnQ Prostate

Powered by Restriction Spectrum Imaging

OnQ Prostate is FDA-cleared post-processing software that supports improved detection of clinically significant prostate cancer.

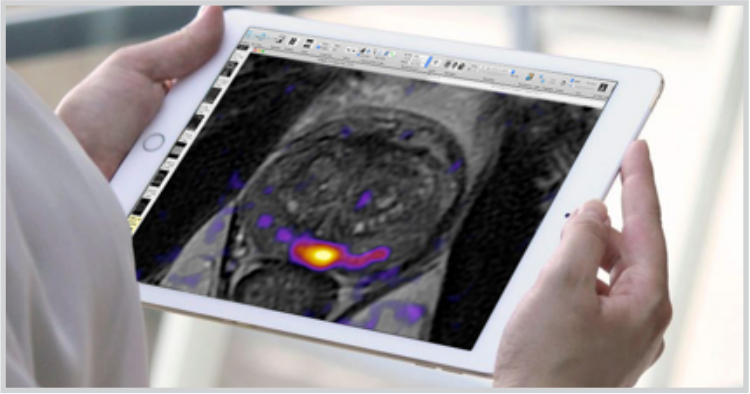

OnQ Prostate leverages an advanced diffusion MRI technique called Restriction Spectrum Imaging, powered by AI, to enable faster, more accurate PI-RADS scoring[1].

cortechs.ai

cortechs.ai

# OUTPUTS

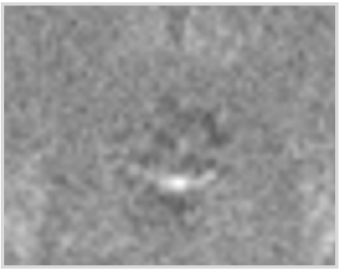

## RESTRICTED SIGNAL MAP

Shows areas of restricted diffusion with increased conspicuity compared to high b-value DWI.

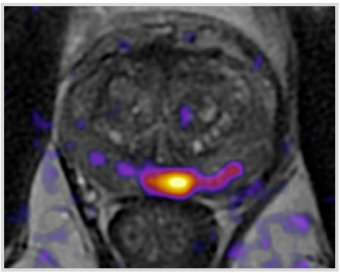

## COLOR FUSION MAP

Automatically fuses the colorized Restricted Signal Map with the T2-weighted image series to support anatomical localization.

# HOW IT WORKS

Multi-shell Diffusion Scan

1

PI-RADs v2.1 compatible ADC maps — second acquisition for low b value series not required.

OnQ Patented Software

2

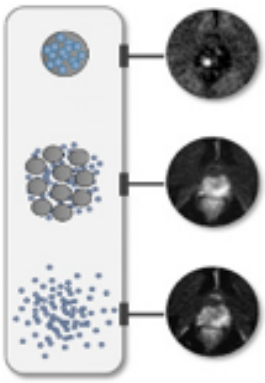

Outputs

3

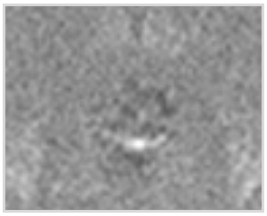

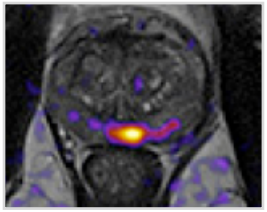

cortechs.ai

# IMPROVED DETECTION ACCURACY[1]

When compared to conventional MRI, RSI demonstrates:

- ✓ Superior accuracy for discriminating PCa from normal prostate
- ✓ Improved correlation with Gleason Score

# IMPROVED PI-RADS PERFORMANCE[2]

1. RSI with mpMRI improves PCa detection compared to mpMRI alone
2. RSI with T2WI achieves similar PCa detection as mpMRI
3. RSI improves inter-reader agreement

| mpMRI | mpMRI + RSI | T2+ RSI |
|---|---|---|
| 79% Accuracy | **85% Accuracy** | 80% Accuracy |

1. McCammack KC, Kane CJ, Parsons JK, et al. In vivo prostate cancer detection and grading using restriction spectrum imaging-MRI. Prostate Cancer Prostatic Dis. 2016;19(2):168-173. doi:10.1038/pcan.2015.61
2. McCammack KC, Schenker-Ahmed NM, White NS, et al. Restriction spectrum imaging improves MRI-based prostate cancer detection. Abdom Radiol (NY). 2016;41(5):946-953. doi:10.1007/s00261-016-0659-1

cortechs.ai

# TESTIMONIALS

## Dr. Michael Liss, MD

Urology, University of Texas, San Antonio

"This technology has allowed for improved prostate cancer detection, specifically by helping distinguish aggressive lesions from normal prostate tissue."

## Dr. Ross Schwartzberg, MD

Radiology, Imaging Healthcare Specialists

"RSI has added value by effectively differentiating restricted diffusion from other diffusion sources, assisting in PI-RADS scoring."

## Dr. Daniel Margolis, MD

Radiology, Weill Cornell Medicine

"It is my expectation that the utilization of RSI in clinical practice will result in fewer unnecessary biopsies, and greater diagnostic yield of biopsies that are performed."


**Contact Us**

cortechs.ai | (858) 459-9700 | sales@cortechs.ai