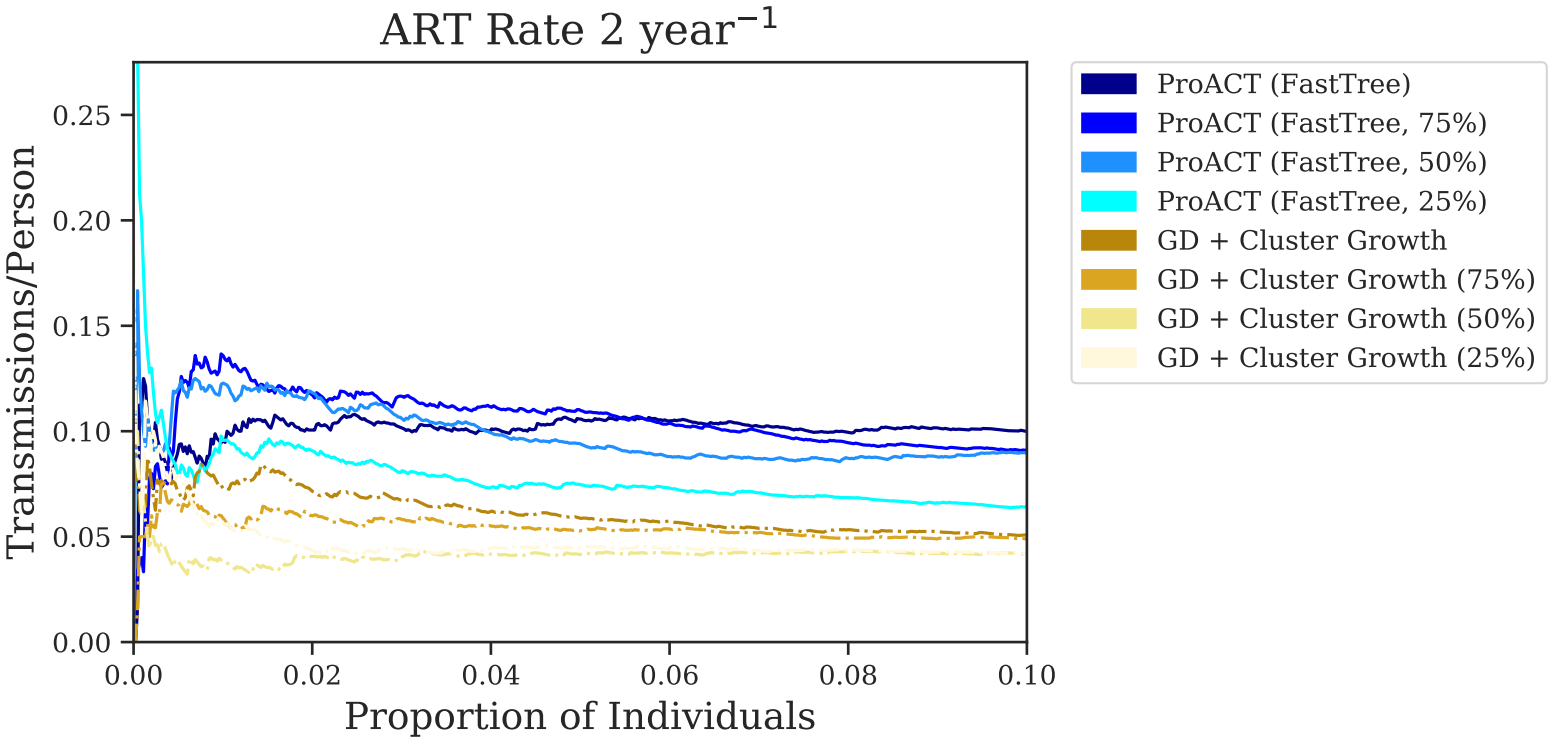
ART Rate 2 year^{-1}
Transmissions/Person
0.00
0.05
0.10
0.15
0.20
0.25
0.00
0.02
0.04
0.06
0.08
0.10
Proportion of Individuals
ProACT (FastTree)
ProACT (FastTree, 75%)
ProACT (FastTree, 50%)
ProACT (FastTree, 25%)
GD + Cluster Growth
GD + Cluster Growth (75%)
GD + Cluster Growth (50%)
GD + Cluster Growth (25%)